Smart Set

Reference Guide

Wikipedia Smart Set article

Lines in Green below are direct links to stories on Internet Archive or HathiTrust

Tak Kurosaki 2026-06-21 WIP not for distribution

1900 1901 1902 1903 1904 1905 1906 1907 1908 1909
1910 1911 1912 1913 1914 1915 1916 1917 1918 1919
1920 1921 1922 1923 1924 1925 1926 1927 1928 1929
1930

TABLE OF CONTENTS

ISSUE CONTENTS

AUTHOR INDEX (partial)
AUTHOR STORY LISTS

COVER ARTIST INDEX
COVERS BY ARTIST (thumbnails)
ILLUSTRATOR INDEX
ILLUSTRATOR STORY LISTS
FULL PAGE COVERS

ONLINE BOOKS LINK

ABOUT

ISSUE CONTENTS

The Smart Set v1.1 1900 Mar

Read issue at Internet Archives

Heritage Auction sales
ABE Listings

Contents include:

1) The Idle Born · H. C. Chatfield-Taylor & Reginald de Koven · na
53) A Life · Theodosia Garrison · pm
54) A Butterfly of Fashion · Oliver Herford · pm
56) The Social Insurance Co. · A. V. Winterroth · pm

56) As It Happened · Edwin L. Sabin · pm
57) The Phantom Duke · Edgar Saltus · ss
61) The Subtleness of Dickie · Sewell Ford · pm
62) The Dawn of Love · Frederic Fairchild Sherman · pm
63) One of Cattermole's Experiments · Julian Hawthorne · ss
79) A Modern Mother · Julien Gordon · ss
86) The Poppies · Minna Irving · pm
87) Social Inconsistencies · Eliot Gregory · ss
90) For a Lute · A. G. · pm
90) Didn't Know the Style · Tom P. Morgan · vi
91) The Son of a New Woman · Miriam Michelson · ss
103) It Was All Right · Tom Masson · pm
104) Ashes of Roses · Arthur J. Stringer · pm
104) The Harmony · Clinton Scollard · pm
105) A Summer Journey in Russia [Part 1 of 2] · Mrs. Burton Harrison · ar
117) To an Iris · Bliss Carman · pm
119) A Gentleman of Virginia · John Regnault Ellyson · ss
123) A March Idyl · R. K. Munkittrick · pm
124) My Ladye's Heart · Ella Wheeler Wilcox · pm
125) If I Had a Million · Charles Vale · pm
127) A Question of Caste · Gelett Burgess · ss
138) A Mad Medley · R. K. Munkittrick · pm
139) The Impressions of a Stage Horse · Sarah Cooper Hewitt · ss
141) You Who Love Me · Richard Stillman Powell · pm
143) A String of Beads · S. E. Benet · pm
143) An Unaccountable Countess · Caroline K. Duer · ss
151) Where It Seemed Always Afternoon · Charles Frederic Nirdlinger · ss
156) Osman Aga · Clinton Scollard · pm
157) The White Eclair · Guy Somerville · pm

The Smart Set v1.2 1900 Apr

Read issue at Internet Archives

Heritage Auction sales
ABE Listings

Contents include:

1) A Maiden Diplomat · L. H. Bickford · na
68) A Qualified Commandment · Tom P. Morgan · vi
69) A Man's Ideal · Ella Wheeler Wilcox · pm
70) An Easter Episode · McCrea Pickering · pm
71) The Toilet of Venus · Edgar Saltus · ss
75) An Easter Soliloquy · Albert Bigelow Paine · pm
77) A Modern Daughter · Julien Gordon · ss
82) Too Prodigal · Tom Masson · pm
83) The Other Chair · James Gardner Sanderson · ss
86) The County Toast · Theodosia Garrison · pm
87) The Gates of Circumstance · M. C. Aymar · ss
98) At Parting · Clinton Scollard · pm
99) The Revolution of English Society · Countess of Warwick · ar
104) The Prettiest Thing · Joe Lincoln · pm
105) The Aloofness of Lucy · Caroline K. Duer · ss
112) A Bagatelle · T. M. · pm
112) Sauve Qui Peut · Warwick James Price · pm
113) A Summer Journey in Russia [Part 2 of 2] · Mrs. Burton Harrison · ar
125) The Fascination of Alphonse · Max Pemberton · ss
130) The Fruit Stand Italian · R. K. Munkittrick · pm
131) In the Days of Jackman · John Regnault Ellyson · ss
136) On Her Birthday · Burges Johnson · pm
142) A Familiar Story · Tom Masson · pm
143) The Decision of the Dog · Richard Stillman Powell · ss
149) The Man in the Watch · Charles Stokes Wayne · ss
154) Romance, Then and Now · Jennie Betts Hartswick · pm
155) The Way of a Maid with a Man · Richard Marsh · ss
160) The Benedict's Lament · Theodosia Garrison · pm

The Smart Set v1.3 1900 May

Read issue at Internet Archives

Heritage Auction sales
ABE Listings

Contents include:

1) A Peculiar Premier · Charles Vale · na
41) When Woffington Sold Watercress · Theodosia Garrison · pm
42) An Accommodating Husband · Alex. Ricketts · pm
43) The Charge of the Four Hundred · Jr. Momus · pm; “This poem was awarded the $500 prize offered by The Smart Set for a satire in verse”.
63) The Rejuvenescence of Stanny · Mrs. Burton Harrison · ss
72) Dangers of Classicalism · C. F. R. · pm
73) The Golden Calf · Edgar Saltus · ss
77) Contrast · George Hawthorne Smith · pm
78) Once ’Round the Links · Charles Battell Loomis · pm
79) A Modern Child · Julien Gordon · ss
85) Attar · Charles G. D. Roberts · pm
86) The Pipes of Pan · Albert Hardy · pm
87) In the King’s Chamber · Eden Phillpotts · ss
94) Hafiz, the Fortunate · Charles Edward Thomas · pm
95) The Knowing Man · Tom P. Morgan · vi
96) The City Sea · Ella Wheeler Wilcox · pm
97) If at First You Don’t Succeed · H. C. Chatfield-Taylor · ss
106) Love in a Cottage · Wallace Dunbar Vincent · pm
107) A Dream of the Ideal · Sadie Martinot · pm
109) To the Benedict · Lilli Huger Smith · pm
110) A Whitethorn Wood · Evelyn Greenleaf Sutherland · pm
110) The Effect of Beauty · Nixon Waterman · pm
111) In the World of English Fiction · Nina R. Allen · ar
116) Fancies in Maytime · E. S. F. · pm
117) The Language of Flowers · Elizabeth Harman · pm
118) In Rubric · Clinton Scollard · pm
119) Habelais · John Regnault Ellyson · ss
124) Freedom · McCrea Pickering · pm
125) Wild Animals I Have Known · Carolyn Wells · pm
126) The Fencer · Elisabeth Finley · pm
127) The Silken Cord [Edward Clandon] · Carlton Dawe · ss
134) The Pipe Speaks · Lin Leyman · pm
135) Overheard on the Outside · Charles Battell Loomis · pm
136) In Central Park · Richard Stillman Powell · pm
137) The Wickedness of Matsu · Onoto Watanna · ss
141) A Pair of Them · W. J. Lampton · pm
142) A Daughter of Pan · Charlotte Becker · pm
143) The Meddler · Clinton Ross · ss
148) The Floor Walker · R. K. Munkittrick · pm
149) The Passion of Amaryllis · Eleanor Baird Caldwell · pm
151) The Girl Who Was Too Beautiful · Helene Hicks · ss
154) A Ballade of May · Kate Masterson · pm
155) The Junior Revolution · Philip Verrill Mighels · ss
160) The End-of-the-Century Girl · Roy Farrell Greene · pm

The Smart Set v1.4 1900 Jun

Read issue at Internet Archives

Heritage Auction sales
ABE Listings

Contents include:

1) Hearts Aflame · Louise Winter · na
49) Her Violin · Florence A. Jones · pm
50) A Fool and His King · Frank Chaffee · pm
50) Hard Lines · M. T. Hart · pm
51) The Triumph of Truth · Caroline K. Duer · ss
54) A Question of Residence · C. G. Gribble · pm
55) Bayard Bendelow · Edgar Fawcett · ss
64) A Literary Love Affair · Tom Masson · pm
65) The Soprano on the Links · Guy Somerville · ss
73) The Knight Errant · Arthur Stringer · pm
75) Pascal and Morand · John Regnault Ellyson · ss
91) Ormsby's Little Dinner · Charles Stokes Wayne · ss
93) May and June · Bliss Carman · pm
94) The Renunciation · Anna E. Gumaer · pm
94) Miss Minx · Elizabeth Crighton · pm
95) The Noose Matrimonial · Edgar Saltus · ss
100) The Cup of Joy · Madison Cawein · pm
101) While You Wait · Charles Newton Hood · ss
107) In the Queen's Chamber · Halliwell Sutcliffe · ss
115) The Rose of My Desire · Charles G. D. Roberts · pm
116) Quick Mail Service · Albert Bigelow Paine · pm
117) An Eyelash Finish · Martha McCulloch-Williams · ss
125) Cause and Effect · F. J. MacBeath · pm
126) Engaged · S. Decatur Smith, Jr. · pm
126) A Study in Thankfulness · R. W. St. Hill · pm
127) The First Adventure of Mr. Bing Dang · Margaret A. Klein · ss
129) "So Small a Gift" · Ella Wheeler Wilcox · pm
130) The Next Step · Edwin L. Sabin · pm
131) The Saving Revelation · Mrs. Reginald de Koven · ss
140) This Derelict · Minna Irving · pm
141) Light and Shade in Japan · R. Van Bergen, M.A. · ar
149) The Play · Clinton Scollard · pm
149) Dead Roses · Theodosia Garrison · pm National Magazine July 1899
150) An Assisted Order · Alex Ricketts · pm
151) The Blue Lobster · Albert Hardy · ss
154) Slaves · McCrea Pickering · pm
155) A Family Matter · Duffield Osborne · ss
157) An Experiment in Love · Ruth Milne · ss

The Smart Set v2.1 1900 Jul

Read issue at Internet Archives

Heritage Auction sales
ABE Listings

Contents include:

1) When Reginald Was Caroline · Edward S. Van Zile · nv
38) Poeta Non Fit · C. F. R. · pm
39) The Paris Woman · Willis B. Hawkins · ss
57) Diana to Endymion · Theodosia Garrison · pm
59) The First Ocean Yacht Race · Stephen Fiske · ar

65) An Average Girl · Nathan M. Levy · pm
66) Association · Edgar Fawcett · pm
67) The Fierce White Light · Celia Myrover Robinson · pm
69) A Tryst · Phoebe Lyde · pm
70) A New Memory System · Charles Battell Loomis · pm
71) The Voice Within · Julien Gordon · ss
81) Midnight in the City · Clinton Scollard · pm
82) Strephon in Summer · Francis Barine · pm
83) The White Doe · Clinton Ross · pm
85) Recompense · Jasper Barnett Cowdin · pm
86) A Colonial Rose · Charlotte Becker · pm
87) The Striding Place · Gertrude Atherton · ss
90) Metempsychosis · Arthur Stringer · pm
91) The Highwayman · Joe Lincoln · ss
94) Ballade of the Everlasting Amateur · Carlotta Perry · pm
95) Angels Unawares · Will N. Harben · ss
103) My Launch and I · Ella Wheeler Wilcox · pm
104) In Lilac Time · Kate Masterson · pm
105) Old-Fashioned Washington · K. W. · ar
108) A Toast · Anna E. Gumaer · pm
109) The Passing of a Private Bill · Guy Somerville · ss
115) He Had Grown Old in Books · Prince Vladimir Vaniatsky · ss
117) The Waiting of Circe · Alexander Jessup · pm
118) The Original Summer Girl · Carolyn Wells · pm
119) A Flash of Honor · Vance Thompson · ss
124) In the Night · Arthur Ketchum · pm
125) Two in a Boat · Charles Raymond Barrett · pm
127) Song of the Summer Cottager · Ernest DeLancey Pierson · pm
128) The Social Status of Yaphank · Tom P. Morgan · vi
129) The Wandering Diamond · W. J. Thorold · ss
136) Compensation · Rose Robinson · pm
137) Lizzie Maud · Estelle Lambert Matteson · pm
139) When Mabel Goes A-Fishing · Richard Stillman Powell · pm
140) In the Garden · Edwin L. Sabin · pm
141) Mr. Vidaver · Howard Markle Hoke · ss
146) Simulation · W. L. W. · pm
147) Ce Qui Fait le Plus Vite · Léon de Tinseau · pm; in French.
149) The Wooing O't · W. Seward Edmonds · pm
150) The Novice · Sylvia Florance · pm
151) The Resurrection of a Conscience · John Winwood · ss
155) The Penance · George Birdseye · pm
156) Jack's Second Trial · Roy Farrell Greene · pm
157) An Automobile Elopement · Alex. Ricketts · pm
158) Ballade of Seasonable Diversion · Frank Roe Batchelder · pm
159) A New Vocation · Douglas Dunne · pm
160) Investigating Tommy · M. S. P. · pm

The Smart Set v2.2 1900 Aug

Read issue at Internet Archives

Heritage Auction sales
ABE Listings

Contents include:

1) The Master Chivalry · Margaret Lee · na
49) The Witch · Theodore Strong · pm
51) The Worthington Robbery · Mabel Cronise Jones · ss
64) An Optical Illusion · Louis J. Keller · pm
65) Lo, "The Great American Novel" · Eloi De Vaux · ms
66) In Other Days · Henry Holcomb Bennett · pm
67) My Niece, Mrs. Dove · Caroline K. Duer · ss
78) One of Cupid's Tricks · Helen Garabrant · pm
79) Learning More of Life · Edgar Fawcett · ss
91) Love's Decree · Montrose J. Moses · pm
92) The Ring or the Dagger? · Henry Tyrrell · pm
93) A Proposal by Strategy · R. Leroy Thompson · pm

96) Mockery · Danske Dandridge · pm
97) The Way from Halifax · Katherine Hughes · ss
103) The Secret of St. James's Palace · Allen Upward · ss
114) A Seaside Composite · Arthur Stanley Riggs · pm
115) Because of the Dog · Helene Hicks · pm
116) Out of the Ashes · S. E. Kiser · pm
117) The New Prince Hal · Clinton Ross · ss
126) A Social Coincidence · Wallace Dunbar Vincent · pm
127) The Sad Case of Barbara · S. M. Brenner · pm
128) Blues · Frances Wilson · pm
129) The One in the World · Charles Stokes Wayne · ss
138) At Vauxhall · Charlotte Becker · pm
139) The Same Old Pantomime · Burton Egbert Stevenson · pm
140) On the Links · Philander Johnson · pm
141) River Gossip · Gertrude Wall · pm
142) Ad Infinitum · Emily McManus · pm
143) Amour Perdu · Paul Bonnetain · ss
148) The Fear of Love · Charles G. D. Roberts · pm
149) A Pagan Diversion · Algernon Tassin · ss
153) The Enchantress · Robertson Forbes · pm
154) When Myrtle Comes to Town · Richard Stillman Powell · pm
155) The World Well Lost—in Wales · Percival Pollard · pm
157) An Anomalous Case · R. F. G. · pm
158) In the Automobile · Edwin L. Sabin · pm
159) A Midsummer Afternoon in Town · Blanche Cerf · pm

The Smart Set v2.3 1900 Sep

Read issue at Internet Archives

Heritage Auction sales
ABE Listings

Contents include:

1) The Leading Woman · John D. Barry · na
51) A Woman of the World · Ethel M. Kellev · pm
52) Points of View · R. W. St. Hill · vi
52) The Philosophy of Happiness · Elisabeth R. Finley · pm
53) Lady Méchante · Gelett Burgess · ss
71) The Secret · Ella Wheeler Wilcox · pm
72) The Ghost Flowers · Susie M. Best · pm
73) On the Feast of the Seven Sorrows · M. A. Davis · vi
74) She's in the Smart Set Now · Mrs. Findley Braden · pm
75) The Love Letters of a Liar · Mrs. William Allen · ss
82) A Change of Heart · Bruce Dustan · pm
83) You Never Can Tell · Frank W. Noxon · ss
88) In the Parque Central · Frank Lillie Pollock · pm
89) With the Government's Regrets · Louise Winter · ss
96) At a Window · McCrea Pickering · pm
97) A Martyr of the Quarter · Duffield Osborne · vi
98) The Yellow Garden · Minna Irving · pm
99) The Love-Making of Loo · Kate Masterson · ss
104) The Little Nun · Anita Fitch · pm
105) The Author's Evening at Home · Alice Dunbar · pl
106) Two Maidens · S. G. S. · pm
107) The Greatest Good · Gertrude Atherton · ss
113) A Letter to Prudence · Henry Talcott Mills · pm
115) At the Sixth Tee · Rupert Hughes · ss
124) Great-Grandmamma · Lilli Huger Smith · pm
125) The Resemblance That Came Between · Jessie Llewellyn · vi
127) The Unlucky Shilling · Barry Pain · ss
133) Ad Infinitum · Charlotte Becker · pm
134) Good for Evil · Dorothy Dorr · pm
135) The Two Ideals · Charlton Castlemaine · vi
136) The Way of a Fool · Y. B. Dapoe · pm
137) A Millionth Girl · Jeannette Scott Benton · ss
140) Mr. Parvenu · J. J. O'Connell · pm

141) La Cendre · Jean de Launay · vi; in French.
143) Une "Perle des Blanches" · Thomas Farrell DeVine · pm
144) The Covert · Charles G. D. Roberts · pm
144) Comedy · Theodosia Garrison · pm
145) Wolves in the Fold · Rosalie M. Jonas · ss
152) Heart to Soul · Matalie Brown · pm
153) The Ruby of Oudh · William J. Coffin · ss
156) Imperfection · Charles Hanson Towne · pm
157) The Moonlight at El-Kordo · C. B. Lewis · ss
160) Turn About · Edwin L. Sabin · pm

The Smart Set v2.4 1900 Oct

Heritage Auction sales
ABE Listings

Contents include:

1) Miss Vandeleur, Pirate · Helen Milecete · na
64) A Ballad of Being Broke · Frank Lillie Pollock · pm
65) Society in Rome · Julien Gordon · ar
68) Maiden-Hair · Claude M. Girardeau · pm
69) Love in an Opera Box · Mary Stewart Cutting · vi
70) The Want of You · Ethel M. Kelley · pm
71) The Parting of the Waters · Alice Duer & Henry Wise Miller · ss
76) Fog in the City · Clinton Scollard · pm
77) The Study of the Strange · Helene Hicks · vi
79) Two of a Kind · Douglas Dunne · pm
80) The Coquette · Charles Hanson Towne · pl
81) The Errors of Society · Rev. Braddin Hamilton · ar
86) Egotism · Francis James MacBeath · pm
87) Or the Stairs · Carolyn Wells · vi
88) The Dream · Virginia Woodward Cloud · pm
89) Don Juan · Richard Hovey · ss
99) Misplaced Sweetness · M. S. Holbrook · vi
99) For a New Sensation · Roy Farrell Greene · pm
100) A Ballad of Halloween · Theodosia Garrison · pm
101) The Seating of Vester · Frank Roe Batchelder · ss
112) Understanding · Elisabeth R. Finley · pm
113) The Dilemma of Mr. Penwick · L. H. Bickford · ss
116) The Captive · Lila Munro Tainter · pm
117) The Proper "Girlie" · Jack London · ss
119) Hate · Aloysius Coll · pm
120) To a Briar Rose · Neva Lillian Williams · pm
120) Unsentimental Tommy · Adele Durand Holt · pm
121) Between Nineteen and Two · Wolcott LeClear Beard · ss
128) Midnight Madness · Charles Fitzhugh Talman · pm
129) The Little Woman · E. Hough · ss
131) Queen Marguerite · George Birdseye · pm
132) With a Photograph · Minna Irving · pm
133) Loose Beads · Claire K. Alden · ss
140) L'Envoi · John Winwood · pm
141) La Fin d'une Vie · Henri Dumay · ss
146) A New Republic · Roy Farrell Greene · pm
146) A Logical Conclusion · Dorothy Dorr · pm
147) A Lane in Lenox · Kate Masterson · vi
149) A Masque of Love · R. W. St. Hill · pm
150) Words and Flowers · William Hamilton Hayne · pm
151) Things Azure and Argent · Michael Gifford White · ss
156) Concerning One Omar Khayyam · William J. Lampton · pm
157) The Face of an Angel · J. D. Daskam · ss
160) The Happy Ass · R. K. Munkittrick · pm

The Smart Set v2.5 1900 Dec

Read issue at Internet Archives

Heritage Auction sales
ABE Listings

Contents include:

1) Her Guard of Honor · Miriam Michelson · nv
23) The Passing of Tragedy · Bliss Carman · pm
24) With Black Coffee · Douglas Dunne · vi
25) An Unfinished Elopement · Caroline K. Duer · ss
43) Ballade of the Football-Man · Clinton Scollard · pm
44) Her Chromatic Father · Joe Lincoln · pm
45) Surprise at Sixty · Jean Dare · vi
46) Breaking the News · Frank Roe Batchelder · pm
47) The Episode of the Earl · Louis Evan Shipman · ss
54) The Protest · Roy Farrell Greene · pm
55) Jewels of the Maharanee · Gilson Willets · ss
62) The Colonial Dame · Adeline Mayo Hobart · ss
63) Twice Over the Gate · Cecile C. Bacot · ss
66) The Other Woman · Ethel M. Kelley · pm
67) Lord and Lady Laddismeere · Edgar Fawcett · ss
78) The Corkscrew · Ernest DeLancey Pierson · pm
79) The Sister of a Beauty · Ednah Robinson · vi
82) The Pine-Cone Fire · Dora Read Goodale · pm
83) The Glory of Vladimir · Annetta Halliday-Antona · ss
90) The Meerschaum · E. D. P. · pm
91) The Love of an Arab · N. H. Crowell · vi
93) A Scarabaeus · Clinton Scollard · pm
94) When Age Comes On · John Winwood · pm
94) Reckoned as Naught · Blanche Cerf · pm
95) The Betrothal of Otoyo · Onoto Watanna · ss
99) The Judgment of the Tong · Edwin J. Webster · ss
103) Always · Charles Hanson Towne · pm
104) In Love's Confessional · Aileen Beath · pm
104) Same Old Theme—with Variations · R. S. Phillips · vi
105) Crowned with One Crest · Gertrude Atherton · ss
111) The Ladye Anne · Alary Adelaide Keeler · ss
114) A Newport Bachelor · Henry Tyrrell · pm
114) Doubtless with Reason · George Birdseye · pm
115) For Love of Lord Patrick · Mrs. Poultney Bigelow · ss
122) Perish the Thought! · S. V. S. · pm
123) The Fascinating Miss Adelbair · R. Leroy Thompson · ss
126) Summum Bonum · William Chandler Bagley · pm
126) Fact and Fancy · G. B. · pm
127) When Mood Reigns · Ada Patterson · ss
131) Infallible · Dorothy Dorr · pm
132) The Wooer's Progress · Kate Masterson · pm
133) Laurence in Love · James Raymond Perry · vi
135) Without and Within · Ingram Crockett · pm
136) To the Unknown · John Paul Bocock · pm
137) La Mangeuse d'Hommes · J. H. Rosny · ss
141) On the Paris Train · Henry Seidel Canby · vi
144) Inspiration · Aloysius Coll · pm
145) The Love Test · [uncredited] · pl
157) A Back Bay Tragedy · Dorothy Eastman · ss

The Smart Set v3.1 1901 Jan

Read issue at Internet Archives

Heritage Auction sales
ABE Listings

Contents include:

1) The Congressman's Wife · John D. Barry · na
80) The Coming-Out Party · Roy Farrell Greene · pm
81) The Poet and His Songs · Ella Wheeler Wilcox · pm
83) The Dickens Christmas · Stephen Fiske · ar
86) A Woman's Reason · Elizabeth Harman · pm
87) The Voice of the Room · Theodosia Garrison · pm
88) Experientia Docet · George Birdseye · pm
89) The Aberration of Mrs. Clifton · John Barker · ss
99) The Dreadful Lady Fitzedgar · Elizabeth Duer · ss
109) The Christmas Riders · Minna Irving · pm
110) On the Stairs · Alex. Ricketts · vi
111) A Latin Solution · Julien Gordon · ss
115) The Master Artist · Robertson Forbes · ss
119) The Girl with the Violets · Lee Henry · ss
123) Twelfth Night Song · Clinton Scollard · pm
124) A Christmas Greeting · Frank Roe Batchelder · pm
125) The Character-Changer · Barry Pain · ss
130) Harlequin at Yule · McCrea Pickering · pm
131) The Little Old Man · John Regnault Ellyson · ss
135) The Mistletoe Girl · J. J. O'Connell · pm
136) The Skeleton · Ethel M. Kelley · pm
136) Love's Litany · Sadie Martinot · pm
137) Le Vrai Honnéte Homme · Octave Mirbeau · ss
141) First Love—and Second · Gwendolen Overton · pl
146) Cronies · Virginia Woodward Cloud · pm
147) The Lion Tamer · Paul Laurence Dunbar · ss
151) Breaking the Ice · Henry Gallup Paine · vi
153) Her Sealskin Sacque · Edwin L. Sabin · pm
154) Out of the Depths · Madison Cawein · pm
155) The Trick of the Teacups · Belle Moses · ss
159) After the Service · Truman Roberts Andrews · pm
160) Unappreciated Favor · S. G. S. · pm

The Smart Set v3.2 1901 Feb

Read issue at Internet Archives

Heritage Auction sales
ABE Listings

Contents include:

1) Rumors and a Runaway · Caroline Duer · nv
43) "Our Set" · May A. Waring · pm
43) The King's Chamber · Theodosia Garrison · pm
47) The English View of Our Society · Mrs. Sherwood · ar
56) Love and Lace · Abel Homan · pm
56) In Her Birthday Book · Truman Roberts Andrews · pm
57) "An Amethyst Remembrance" · McVay Sumner · pl
60) How Did She Know? · Lotta Prentiss Street · pm
61) The Maneuvers of Madge · Arabella Kenealy · ss
69) On Mabel's Wish for Arcady · Samuel Minturn Peck · pm
70) The Sunburst · Allen Harte · pm

71) Daphne of the Impossibles · Guy Somerville · ss
75) “Love Is Blind” · Edwin L. Sabin · pm
75) Reciprocity · William J. Lampton · pm
76) To a Hothouse Violet · Jeannie Pendleton Ewing · pm
77) The Blameless Villain · Stewart Edward White · ss
84) Mecca · Albert Hardy · pm
85) Singed Wings · J. H. Twells, Jr. · ss
94) Circumstances · C. E. C. · pm
95) The Unusual Thing · Ruth Milne · ss
99) Lady Star’s Apotheosis · Julien Gordon · ss
111) Masks · Charlotte Becker · pm
112) Valentine Song · Clinton Scollard · pm
113) The Travers Family Ghost · Douglas Dunne · ss
116) The Rose’s Avatar · Charles G. D. Roberts · pm
116) Retrospection · Carlton Taylor Ellbury · pm
117) The First Victim of Reform · Lloyd Osbourne · ss
126) A Home-Made Valentine · Henry Gaines Hawn · pm
126) Thieves · Frank Roe Batchelder · pm
127) Les Chaussettes de Papa · Jeannette Larrieu · vi
129) The Millionaire · Barry Pain · ss
135) A Valentine · C. Clayton Brown · pm
136) The Gossiping Tribe · Roy Farrell Greene · pm
137) After the Darkness · May Isabel Fisk · ss
139) The Automobile · S. G. S. · pm
140) To the Unknown Love · John Barker · pm
141) The Escapade of Mrs. Johnstone · Anita Muñoz Friedrichs · ss
145) The Friends of Youth · E. P. Neville · pm
146) One Man’s Way · James T. White · pm
147) Palmistry for Charity · Stella Weiler-Taylor · ss
152) February Weather · Edward W. Barnard · pm
152) Questionable Favor · Dorothy Dorr · pm
153) The Bride of Sao Lorenzo · Louise Winter · ss
160) An Event · Francis James MacBeath · ms

The Smart Set v3.3 1901 Mar

Read issue at Internet Archives

Heritage Auction sales
ABE Listings

Contents include:

1) The Unwelcome Mrs. Hatch · Mrs. Burton Harrison · na
48) À la Morte · McCrea Pickering · pm
48) Love à la Mode · John Barker · pm
49) The Chaperon · Ella Wheeler Wilcox · pm
50) At Mezra · Harold Macardell · pm
51) The Whirl of Chance · Henry Goelet McVickar · ss
71) The Mansion · Bliss Carman · pm
72) Sleep · Lila Munro Tainter · pm
73) Tempering the Wind · E. Gardner Bentley · ss
80) A Ballade of Regret · John Winwood · pm
81) The Barrier of the Past · Gertrude F. Lynch · ss
89) A Serious Masque · Gwendolen Overton · ss
96) Embarrassing · Edwin L. Sabin · pm
97) The Loves of Mr. Heath · Flora Bigelow Dodge · ss
109) Contrast · Edith Sessions Tupper · pm
110) Over London Bridge · Albert Hardy · pm
111) A Burning Shame · Andrew Comstock McKenzie · ss
114) In an Egyptian Garden · Clinton Scollard · pm
115) The Sofa with the Claw Feet · John Regnault Ellyson · ss
121) Resurrection · Theodosia Garrison · pm
122) Friendship? · Edith Bigelow · pm
123) The Broken Baton · Margaret Mary Hills · ss
128) Daily Bread · T. G. · pm
128) All That’s Left Them · Dorothy Dorr · pm
129) The Current of Things · Edgar Fawcett · ss

140) Excused! · Ethel M. Kelley · pm
141) Frissons de Nos Ames · Michel Corday · ss
145) The Death-Child · Charlotte Becker · pm
146) William Tell Up to Date · R. K. Munkittrick · pm
147) The Mestiza · Mrs. William Allen · ss
151) The Fallen Star · Elisabeth R. Finley · pm
152) The Modern Way · E. Percy Neville · pm
155) The Little Chaperon · Michael Carmichael · ss
160) How Sweet the Roses! · George Birdseye · pm

The Smart Set v3.4 1901 Apr

Read issue at Internet Archives

Heritage Auction sales
ABE Listings

Contents include:

1) The Taming of Silvia · Elizabeth Duer · na
44) Bibliolatry · Elisabeth R. Finley · pm
45) An American Duchess · Edgar Fawcett · pm
47) The Lovers of the World · Edgar Saltus · ar
51) And Yet - · Charlotte Becker · pm
53) An Obstinate If · Roy Farrell Greene · pm
53) In Palace Gardens · Julien Gordon · nv
77) Certain Patriotic Exiles · Mrs. Sherwood · ar
82) A Coptic Banquet · John Myers O'Hara · pm
83) Beauty and the Beast · Guy Wetmore Carryl · pm
85) The New Weekly · Mrs. Poultney Bigelow · ss
92) Life and Love · Charles Henry Webb · pm
93) What Moved Her · Mary Fenollosa · ss
96) Compensation · C. E. Barns · pm
97) The Weapon of a Woman · Douglas St. George Huntington · ss
101) Fate · Edith Sessions Tupper · pm
102) Renunciation · John Winwood · pm
103) The Crown of Eastphalia · Clinton Ross · ss
110) Barbara · Arthur Ketchum · pm
111) The Compromising of Guennsie · Guy Somerville · ss
114) The Débutante · H. J. Smith · pm
115) The Dark Man at the Feast · Francis M. Livingston · pl
118) Transition · Katherine La Farge Norton · pm
119) From the Book of Love · Mrs. John Barker · pm
121) The Wife of Lorraine · H. A. Keays · ss
130) Easter Prayers · Florence A. Jones · pm
130) Improved Proverbs · Carolyn Wells · pm
131) Avant et Après · Michel Provins · pl
134) Ballade of the Borrower Month · Edward W. Barnard · pm
135) Secret Strings · Kate Jordan · na
142) A Woman's Reason · Martha McCulloch-Williams · pm
142) Submonitio · Alex. Andrea · pm
143) The Tragedy of True Love · C. F. R. · pl
144) The Fall from Grace · Tom Thatcher · pm
145) Tea on the Terrace · Marvin Dana · ss
150) The Harvest · McCrea Pickering · pm
150) Fécondité · Dorothy Dorr · pm
151) Point d'Alençon · Katharine de Wolf · ss
156) The Changing Seasons · Edwin L. Sabin · pm
157) The Awakening · Daisy Katherine Burner · vi
159) Lines to Betty's Easter Bonnet · Truman Roberts Andrews · pm
160) Time's Revelation · Clifford Howard · vi

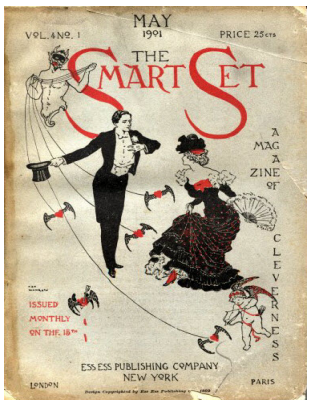

The Smart Set v4.1 1901 May

Read issue at Internet Archives

Heritage Auction sales
ABE Listings

Contents include:

1) The Wage of Character · Julien Gordon · na
55) The Dancing of Suleima · Clinton Scollard · pm
57) England's Princely King · Mrs. Sherwood · ar
61) A Ballad of Temptation · Theodosia Garrison · pm
62) Calculated Caresses · Dorothy Dorr · pm
63) A Monarch of a Small Survey · Gertrude Atherton · nv
77) Time's Tragedies · Caroline Duer · pm
78) Three Types · Carolyn Wells · pm
79) The Lady Demi-Tasse · Fletcher Cowan · ss
86) Janus · Charlotte Becker · pm
86) Silence · T. G. · pm
87) The Quest of Paradise · Edgar Saltus · ar
91) Danny · McCrea Pickering · pm
92) My Lady's Chatelaine · Catharine Young Glen · pm
92) Philistine Philosophy · L. de V. M. (by Lisle de V. Matthewman) · ms
93) How Prince Max Was Bunkered · Henry Morrow Hyde · ss
101) Real Heroes · E. D. P. · pm
102) Consolation Cup · Charles Henry Webb · pm
103) Never Say Diet · Anthony Savelli · pl
106) Ballade of Belinda · Winthrop Packard · pm
107) Debtors to Heritage · Edgar Fawcett · ss
117) Ups and Downs of the Browns · O. N. Burke · pm
118) Bo-Peep · Hattie Whitney · pm
119) Mr. Thornley's Exit · Herbert Carroll · ss
123) An Old-World Ruin · R. Llewellyn · pm
123) Love's Trembling-Cup · Ella Higginson · pm
124) As It Was, Is Now and Ever Shall Be · Margaret Rapelje Suydam · vi
125) Sir Leicester's Blind Pool · Henry Irving Dodge · ss
136) The Golden Butterfly · Elisabeth R. Finley · pm
137) The Blue Pincushion · M. Q. Dixon · pl
140) Love Lingered · Ethel M. Kelley · pm
140) A Lesson · R. J. Smith · pm
141) Fausse Manoeuvre · Xanrof · pl
144) Vagabonds · John Winwood · pm
144) In the Balance · George Birdseye · pm
145) Blue-Eyed Eliphalet · Arabella Kenealy · ss
154) Aut Omnia Aut Nihil · Eleanore S. Inslee · pm
155) A Man to Order · Kate Masterson · pl
158) Laura and Company · James Rome · pm
158) The New Woman · Elizabeth Harman · pm
159) La Cendre d'Amour · R. S. Phillips · vi

The Smart Set v4.2 1901 Jun

Read issue at Internet Archives

Heritage Auction sales
ABE Listings

Contents include:

1) The Middle Course · Mrs. Poultney Bigelow · na
66) The Pansy Princess · Gertrude Neres · pm

67) The Madness of Ishtar · Bliss Carman · pm
69) Wiseacreage · Carolyn Wells · ms
70) To You · Ethel M. Kelley · pm
70) Miracle · Charles Hanson Towne · pm
71) Vanity Square · Edgar Saltus · ar
75) She Is Not Fair · Katherine La Farge Norton · pm
76) Ere the King Wearied · Florence Scollard Brown · pm
77) The Van Kuyper Verdict · Fanny Gregory Sanger · ss
88) Imprisoned Love · E. D. P. · pm
89) The Road to Hell · Theodosia Garrison · pm
90) Overwhelming Cordiality · Alex. Ricketts · vi; $50 prize joke.
91) The Wandering American · Mrs. Sherwood · ar
98) A Woman · John Winwood · pm
99) Of Many, One · Baroness von Hutten · ss
102) Vox et Praeterea Nihil · C. F. R. · pm
103) The Midnight Matchmaker · Gelett Burgess · ss
108) A College Girl · Frank Roe Batchelder · pm
109) The Conquering Will · Harriet Prescott Spofford · ss
115) Night in the Desert · Clinton Scollard · pm
116) The Law's Loophole · Roy Farrell Greene · pm
117) Reincarnation · Edith Sessions Tupper · pm
118) The Dear Creature · Malcolm Leal · pm
119) In My Wife's Eye · John Regnault Ellyson · ss
124) Rondeau · Richard B. Glaenzer · pm
124) Perfection · Edwin L. Sabin · pm
125) Dorothea, Philanthropist · Stewart Edward White · vi
127) The Rose of Heart's Delight · Justus Miles Forman · ss
136) In June · Lucy Morris · pm
137) The Garden of Rose and Rue · Elsa Barker · pm
139) The Man of One Vice · Flora Bigelow Dodge · ss
144) Author to Editor · G. L. H. · pm
145) Une Distraction · Henri Lavedan · ss
148) Ballade of Drudge · Frank Walcott Hutt · pm
149) By the Monastery Wall · E. Carl Litsey · vi
150) A Food-Flower Fancy · R. K. Munkittrick · pm
151) The American Widow · Prince Vladimir Vaniatsky · ss
159) A Bit of Yale Blue · Ernest George · vi
160) Aspiration · George Birdseye · pm

The Smart Set v4.3 1901 Jul

Read issue at Internet Archives

Heritage Auction sales
ABE Listings

Contents include:

1) Papa Bouchard · Molly Elliot Seawell · na
53) Dighton Is Engaged! · Gelett Burgess · pm
55) In Loco Parentis · Elizabeth Duer · ss
68) Friendship · Edith Bigelow · pm
69) The Key · Ella Wheeler Wilcox · pm
70) The Woman Who Looked Ahead · Josephine D. Daskam · vi
70) Equivocal Embarrassment · E. Percy Neville · pm
71) Some English Princesses · Mrs. Sherwood · ar
77) Mort d'Amour · Charlotte Becker · pm
78) The Coiffing · Edgar P. Shanks · pm
78) Analyzing His Affection · J. J. O'Connell · vi
79) The Queen's Love · Justus Miles Forman · ss
86) Who Cares? · Hattie Horner-Louthan · pm
87) The Gospel of Gold · Edgar Saltus · ar
91) At the Sign of the Cleft Heart · Theodosia Garrison · pl
97) In a London Season · Edgar Fawcett · ss
109) Anteros · Elsa Barker · pm
110) Otto and the Auto · Edmund Vance Cooke · pm
111) According to Gibson · Erin Graham · ss
116) Sunday in Sleepy Hollow · Minna Irving · pm

117) The Kisses of Arcady · Richard Wilsted · ss
123) At the Telephone · Lue Ellen Teters · vi
124) The Sea-Voice · Katherine La Farge Norton · pm
124) Fourth of July Fireworks · R. K. Munkittrick · pm
125) A Lost Line · Julien Gordon · ss
128) Life's Masquerade · Ethel M. Kelley · pm
129) Mrs. Maitland's Correspondent · Jane Brevoort Eddy · ss
137) A Deuce Game · Miriam Cruikshank · ss
142) In Church · Chelsea Curtis Eraser · pm
143) Les Fleurs Qui Se Fanent · Henry de Forge · pl
146) The City Slave · John Winwood · pm
147) The Error of Her Ways · May Austin Low · ss
152) Night in the City · Frank Walcott Hutt · pm
153) Paquita, the Dancer · Mrs. Maraquita Bangs · ss
157) A Head of Pan · McCrea Pickering · pm
158) A Virtuoso on Golf · Rowena New Burford · vi
159) Naming the Novel · Livingston Hunt · pl

The Smart Set v4.4 1901 Aug

Read issue at Internet Archives

Heritage Auction sales
ABE Listings

Contents include:

1) Miss Sylvester's Marriage · Cecil Charles · na
57) Pierrot's House · Bliss Carman · pm
59) The Price of Admission · Felicia Goddard · ss
65) De L'Amour · Edgar Saltus · ar
69) Ghosts in Naumkeag · W. B. Cohen · ss
87) The Mirthless Princess · Guy Wetmore Carryl · pm
88) With the Coffee and Cigarettes · Douglas Dunne · ms
89) In the Matter of a Watchman · Guy Somerville · ss
92) August Twilight · Venevill Bray · pm
92) At Bailey's Beach · G. L. H. · ms
93) The Sunflower Girl · Justus Miles Forman · ss
100) Afterglow · Myrtle Reed · pm
101) In Regard to Madras · H. Knapp Harris · ss
108) The Troubadour · Elisabeth R. Finley · pm
109) Concerning Beulah · John Tompkins · ss
111) Plaint of the Summer Maid · Edwin L. Sabin · pm
112) The Third Person · McCrea Pickering · pm
113) Orchids or Arbutus? · Katrina Trask · ss
119) Amor Sanctus · A. G. · pm
120) The Test That Failed · Roy M. Mason · vi
120) Success · Ethel M. Kelley · pm
121) An Idyl of Green Ways · William Lucius Graves · ss
123) Escapade · Josephine D. Daskam · pm
124) The Wife · Anne Tozier Prince · pm
125) Sleep, the Restorer · John Dickinson Sherman · ss
129) Taken at the Flood · Beulah Downey Hanks · ss
138) Roses · Clinton Scollard · pm
139) Le Commissionaire · S. Boucherit · ss
143) Whispering Pines · Fletcher Cowan · ss
148) By Postal Card · Anna Cosulich · vi
148) Prudent Heirs · Dorothy Dorr · pm
149) A Trick of the Trade · Curtis Dunham · ss
155) Mr. Poltroon · Charles Stokes Wayne · ss
159) To Every Man a Damsel or Two · R. W. St. Hill · vi
160) A Rose Whispers · Charles Hanson Towne · pm
160) Well-Grounded Apprehension · Alex. Ricketts · pl

The Smart Set v5.1 1901 Sep

Read issue at Internet Archives

Heritage Auction sales
ABE Listings

Contents include:

1) A New Bonnet for Mary · Caroline Duer · nv
40) Summer Shadowgraphs · James Jay O'Connell · pm
40) His Large Family · Blanche Elizabeth Wade · pm
41) The Wish That Came True · Guy Wetmore Carryl · pm
43) Untying the Knot · Mrs. Sherwood · ar
50) Twilight in the City · Clinton Scollard · pm
50) Two Standpoints · Elisabeth R. Finley · pm
51) Mrs. Mack's Example · Flora Bigelow Dodge · pl
67) The Pomps of Satan · Edgar Saltus · ar
71) Marionettes · Theodosia Garrison · pm
72) The Widow · R. L. C. White · pm
73) His Prophylactic Flirtation · Guy Somerville · ss
78) Compensation · Paul Laurence Dunbar · pm
79) The Price of Honor · Lloyd Osbourne · ss
90) At the Sign of the Dial · John Winwood · pm
90) Why Love Is Blind · Elsa Barker · pm
91) The Queen of the Far Country · Prince Vladimir Vaniatsky · ss
94) A Summer Idyl · R. K. Munkittrick · pm
95) Underbrush · Julien Gordon · ss
99) Two Lullabies · Katherine La Farge Norton · pm
100) Fadette—New Orleans · Malcolm Douglas · pm
101) The Transmogrification of Dan · H. J. W. Dam · ss
108) Bondage · Charlotte Becker · pm
109) The Island of Love · Richard Stillman Powell · ss
114) The Supreme Hour · Madison Cawein · pm
115) Brocton Mott, Realist · Kate Jordan · ss
126) The Coquette · J. R. B. · pm
126) Soliloquies in the Shade · L. de V. M. (by Lisle de V. Matthewman) · ms
127) Van Puyster's Godmother · Harry C. Carr · vi
129) Resurgam · Edith Sessions Tupper · pm
129) The Peril of Pride · G. W. Wharton · vi
130) Love's Limitations · Roy Farrell Greene · pm
131) The Companion to Virtue · Gertrude F. Lynch · ss
137) Helen of Troy · St. George Best · pm
138) Fulfilment · Duffield Osborne · pm
139) The Picture Over the Mantel · Justus Miles Forman · ss
149) Cendrillon · Michel Provins · pl
152) The Wisdom of Beth · Edward W. Barnard · pm
153) Merely Material · Mary S. Holbrook · ss
156) Dream-Sense · George Birdseye · pm
157) A Snow Storm in August · Frank Roe Batchelder · ss

The Smart Set v5.2 1901 Oct

Read issue at Internet Archives

Heritage Auction sales
ABE Listings

Contents include:

1) The Career of Mrs. Osborne · S. Carleton & Helen Milecete · na
53) The Flame · Charles Hanson Towne · pm

53) Hygienic Hints for Young Ladies · W. W. Whitelock · pm
54) A Syrian Noon · Clinton Scollard · pm
54) The Crime That Failed · William Henry Siviter · vi
55) Sonnets to a Lover · Myrtle Reed · pm
59) The Splendor of Dead Days · Marvin Dana · ar
67) The Household Gods · Richard Le Gallienne · ss
74) The Last Analysis · Curtis Dunham · pm
74) Extent of His Knowledge · James Barrett Kirk · pm
75) By Way of a Wager · John Tompkins · ss
81) Invocation · Charles G. D. Roberts · pm
82) The Inconsistent Poet · Arthur Upson · pm
82) And He Switched Off · Jeanne O. Loizeaux · pm
S3) A Bouquet of Illusions · Edgar Saltus · ss
88) To My Pocketbook · James Jay O'Connell · pm
88) How Careless! · Cicely Cinnaron · pm
89) The Black Swan · Julien Gordon · ss
95) Songs of To-Day · E. Percy Neville · pm
96) The Old Love · Aileen Beath · pm
96) Properly Punctilious · D. D. · pm
97) A Brief Widowhood · Laura Cleveland Gaylord · ss
102) Time to Move · Blanche Elizabeth Wade · pm
103) Comedy of the Ruined Gentleman · Clinton Ross · ss
116) Seems Long, Anyhow · Julia Ditto · pm
117) The Hermit of Quash · Francis Dana · ss
121) Two Convincing Conversations · Leslie L. Gilbert · ss
124) Pleasant Disillusion · George Birdseye · pm
125) In His Professional Capacity · Margret Temple · ss
132) The Book of Love · Katherine La Farge Norton · pm
133) The Obedience of Bing · Agnes Louise Provost · ss
136) The Parting of the Ways · Theodosia Garrison · pm
137) Une Angoisse · Charles Foley · vi
139) A Duet · John Winwood · pm
140) The Dagger · Anne Tozier Prince · pm
141) The Woman from Town · G. Vere Tyler · ss
145) On Sargent's Carmencita · Charlotte Becker · pm
146) A Woman's Prayer · Ethel M. Kelley · pm
146) Crotchets of a Cynic · L. de V. Matthewman · pm
147) The Reign of Pah-Pah Kuh-Bah · John Regnault Ellyson · ss
151) Disenchantment · McCrea Pickering · pm
152) Hearticultural Courtship · Truman Roberts Andrews · pm
153) The Eighth Nocturne · Zoe Anderson-Norris · ss
157) Gresham's Day Off · Theodore Banta Sheldon · vi
159) His Magnifience · Walter Grieve · vi
160) Waiting · Elsa Barker · pm

The Smart Set v5.3 1901 Nov

Read issue at Internet Archives

Heritage Auction sales
ABE Listings

Contents include:

1) The Wonderful Idea · Edgar Fawcett · na
44) At the Antiquary's · Roy Melbourne Chalmers · pl
45) The Count of Mirandel · Clinton Scollard · pm
48) What Hell Might Be · Mrs. Stephen Crane · vi
49) The Ambassador's Burglar · Caroline Duer · pl
58) Failure ("Oh, long and dark the stairs I trod…") · Theodosia Garrison · pm
59) King Edward the Seventh · Stephen Fiske · ar
63) Lassitude · Julien Gordon · pm
64) To One God · McCrea Pickering · pm
64) An Exception · Dorothy Dorr · pm
65) The Sensation of the Archduchess · Prince Vladimir Vaniatsky · ss
69) Modern Romance · Henry M. Blossom, Jr. · pm
70) Rondel · Constance Farmar · pm
71) Mrs. Edgerly's New Maid · Charles G. D. Roberts · ss

75) At the End of the Course · Martha McCulloch-Williams · ss
83) A Maid Who Died Old · Madison Cawein · pm
85) The Black Rose · Countess Loveau de Chavanne · ss
90) Back in Town · Elisabeth R. Finley · pm
91) Love by Letter · Louis Pendleton · ss
96) Speakin' of Men · Tom P. Morgan · vi
97) The Princess of Lilies · Justus Miles Forman · ss
108) "The King Was with Me" · Elizabeth Harman · pm
109) Fashion in the Garden · Lady Violet Greville · ar
111) Woman Proposes · May C. Hueston · ss
117) The Anguish of Royalty · A. Walter Utting · ss
121) Sonnets to a Lover · Myrtle Reed · pm
123) "Bread and Butter" · Baroness von Hutten · ss
126) "I Should Lie Late" · S. W. Gillilan · pm
127) Like a Thief in the Night · John Regnault Ellyson · ss
131) God's Messenger · G. Vere Tyler · ss
140) Blasé · C. E. Johnstone · pm
141) Le Collier d'Or · Quesnay de Beaurepaire · ss
144) Enlightening the World · William J. Lampton · pm
145) From One to Twelve · Lady Katharine Morgan · pm
146) The Old Beau · Roy Farrell Greene · pm
147) The Condemned · Hugh Sutherland · ss
151) Miss Willard's Dog · Ruth Parsons Milne · ss
155) An Inequitable Estoppel · Henry Rand · ss
160) The Wily Old Man · Gabrielle Aspland · vi

The Smart Set v5.4 1901 Dec

Read issue at Internet Archives

Heritage Auction sales
ABE Listings

Contents include:

1) How Chopin Came to Remsen · Edward S. Van Zile · nv
28) Pierrot in Autumn · Bliss Carman · pm
29) The Castle-Builder · [uncredited] · pl
58) In the Night · Constance Farmar · pm
59) Hammarizere · Clinton Scollard · pm
60) Ballade of Those Present · Thomas A. Daly · pm
61) The Seventh Devil of Our Lady · Edgar Saltus · ar
65) Extension Souls · Guy Somerville · ss
69) The Loser · Theodosia Garrison · pm
70) Bitter Memories · Edward W. Barnard · pm
70) Indiscreet · Frederick Blair Wright · pm
71) An Opal Ring · Justus Miles Forman · ss
84) A Priori · G. T. · pm
85) At the Academy · Herbert Dansey · vi
87) The American Girl · Infanta Eulalie · ar
89) Unlaureled · Katherine La Farge Norton · pm
89) If She Had Only Known! · M. E. Baker · vi
90) Ballad of Sarah Jane · Francis Dana · pm
91) The Pathos of Being Good · Kate Jordan · ss
103) A Case of Malaria · Frederick Chester · ss
107) L'Américaine · Mrs. Sherwood · ar
111) Oh, Rebel Heart! · McCrea Pickering · pm
111) Quiddities · Beatrice Sturges · ms
112) The Foolish Maid · Charlotte Becker · pm
112) Quirks and Quibbles · L. de V. Matthewman · ms
113) The Heart of the World · Marvin Dana · ss
119) Sonnets to a Lover · Myrtle Reed · pm
121) Lord Cammarleigh's Secret · Roy Horniman · ss
128) Superstition · Madison Cawein · pm
129) Art for Love's Sake · Laura Cleveland Gaylord · ss
141) Charm · A. R. Morgan Dahlgren · pm
141) At the Fireside · Mary T. Waggaman · pm
142) Scruple · Julien Gordon · pm

143) The Picture of Her · Zoe Anderson-Norris · ss
147) La Demande · François de Nion · vi
149) A la Mode · Annette Schuyler Harrison · pm
150) Two Problems · W. W. Whitelock · pm
150) Merely a Friendly Favor · Alex. Ricketts · vi
151) The Problem Play · Douglas Story · ss
155) Consolation · George Birdseye · pm
156) Polished Barbarism · Lowell Otus Reese · pm
156) The Whirl of a Girl · Ruth H. Dutcher · vi
157) Fate's Football · Rupert Hughes · ss
160) The Family Tree · Josephine Coan · pm

The Smart Set v6.1 1902 Jan

Read issue at Internet Archives

Heritage Auction sales
ABE Listings

Contents include:

1) Prince Reckless · Arthur Grissom · nv
25) Le Masque de 1'Amour · Guy Wetmore Carryl · pm
27) One Eighteenth-Century Day · Alfred Henry Lewis · ss
44) On Tyburn Hill · McCrea Pickering · pm
45) Sinful Sara · Elizabeth Duer · ss
55) A Yule Song ("Who cries 'tis folly to wreathe the bright holly?") · Clinton Scollard · pm
56) Under Difficulties · Arthur Crawford · pm
57) The Enchanted Rug · Edgar Saltus · ar
62) Salaam: New Year's · C. E. Johnstone · pm
63) Giovanni · Frederick Chester · ss
67) At Phaedra's Tomb · Bliss Carman · pm
69) The Hatred of Friends · Gertrude F. Lynch · ss
79) Ballade à la Mode · William Griffith · pm
80) Hail, Folly! · Frank Roe Batchelder · pm
81) Purely Circumstantial · John Winwood · ss
83) As Pass Strange Ships · Susie M. Best · pm
84) Awaited · Charles Hanson Towne · pm
84) A Woman of the East · Charlotte Becker · pm
85) Object, Matrimony · A. S. Duane · ss
91) Literature · William Wallace Whitelock · pm
93) To My Enemy · L. M. Montgomery · pm
93) What M. Maurice Pelot Says · John Regnault Ellyson · ss
98) Pretty Louise · John Onslow · pm
99) Modern Fox-Hunting · George F. Underhill · ar
104) Rebellion · Julien Gordon · pm
105) A Sentimental Journey, 1902 · Francis M. Livingston · pl
111) The Lotus and the Bottle · O. Henry · ss
116) To a Violin · Katherine La Farge Norton · pm
117) "Ties of Auld Lang Syne" · Ethel Watts Mumford · ss
120) The Accounting · Florence Brooks · pm
121) The Secret Panel · Countess Loveau de Chavanne · ss
125) Expert Assistance · W. Pett Ridge · ss
129) George Brenton, Artist · Alice Dunbar · ss
135) Le Jeu et l'Amour · J. H. Rosny · ss
139) The Curing of Mrs. Munroe · Havelock Ettrick · ss
146) Faithful · Etta Wallace Miller · pm
147) The Third Felicia · Olivia Howard Dunbar · ss
155) An Unconventional Experiment · E. P. Neville · ss
159) Conjugal Cross-Examination · Landis Ayr · ss

The Smart Set v6.2 1902 Feb

Read issue at Internet Archives

Heritage Auction sales
ABE Listings

Contents include:

1) The Flash of an Emerald · Ethel Watts Mumford · na
61) At Parting · Josephine Dodge Daskam · pm
62) The Test · Charles Hanson Towne · pm
63) The Birth of Music · Bliss Carman · pm
65) The Advent of Mary Emma · Edgar Fawcett · ss
78) Moonrise Over Egypt · Marvin Dana · pm
79) Back Into the Fold · Gelett Burgess · pm
80) In the Cascine · Julien Gordon · pm
81) A Drama in a Dining-Room · Edgar Saltus · ss
88) A Neglected Tribute · J. H. Greene · pm
89) Courtship by Correspondence · Hilda C. Hammond-Spencer · ss
94) Valentine to Sylvia · Clinton Scollard · pm
95) "When We Are Married" · Justus Miles Forman · ss
108) The Journey's End · McCrea Pickering · pm
109) Mrs. Marsden's Divorce-Party · Edward S. Van Zile · ss
114) A Heretic · Alex. Ricketts · ms
115) From Love's Book · Elsa Barker · pm
116) On Valentine's Day · Frank Dempster Sherman · pm
116) Modesty · Felix Carmen · pm
117) Ormsby's Stupidity · Charles Stokes Wayne · ss
120) Afterwards · Charlotte Becker · pm
121) "She Stoops to Conquer" · Alfred Henry Lewis · ss
131) At Columbine's Window · Theodosia Garrison · pm
132) A Toast · Nora Elizabeth Barnhart · pm
133) Yoshida Yone, Lover · Onoto Watanna · ss
138) In Court · Roy Farrell Greene · pm
139) The Little Girl in Campania · Gerald Livingstone · ss
142) Jack Kissed Her · Edwin L. Sabin · pm
143) Un Amour d'Enfant · André Theuriet · ss
146) Gold and Dross · John Winwood · pm
147) Evolution · George Birdseye · pm
148) Forgotten · Thomas Walsh · pm
149) "Bespoke" · Mary Sibyl Holbrook · ss
159) Polly Powwows · J. R. Crawford · vi
160) A Husband's Advice · Tom Masson · pl

The Smart Set v6.3 1902 Mar

Read issue at Internet Archives

Heritage Auction sales
ABE Listings

Contents include:

1) Araby · Baroness von Hutten · nv
25) February · William Struthers · pm
26) In Memoriam—A.G. · [uncredited] · pm
27) Her Investitures · G. Vere Tyler · ss
39) By Contraries · John B. Tabb · pm
39) Another Point of View · N. C. G. · ms
40) A Little Supper in San Francisco · Gelett Burgess · pm
41) In Pursuit of the Duchess · Emeric Hulme-Beaman · ss

49) Daphne · Bliss Carman · pm
51) Enter Lord Love! · Anne MacGregor · ss
57) The King's Kiss · Theodosia Garrison · pm
58) A Syrian Night · Clinton Scollard · pm
59) The Penance of Hedwig · Lilian Bell · ss
71) Poor Little Girl! · Elizabeth Harman · pm
72) A Man's Wish · McCrea Pickering · pm
73) The Gaieties of Paris · Edgar Saltus · ar
77) Sheltered · Charles Hanson Towne · pm
77) The Smile of a Woman's Eyes · Helen Hicks Bates · pm
78) In the Turkish Room · Edith Sessions Tupper · pm
79) The Daughter of the Painter Palisa · John Regnault Ellyson · ss
84) An Old China Cup · James Buckham · pm
85) As Played Before His Highness · James B. Cabell · ss
94) Across the Street · Truman Roberts Andrews · pm
95) A Study in Suggestion · Emma Wolf · ss
100) Dreams · Aldis Dunbar · pm
101) A Parlor-Car Conspiracy · Sara Dean · ss
104) Elsie's Appetite · Arthur Crawford · pm
104) Love and Logic · Delia Kelsey Campbell · pm
105) A Woman of Ideals · Kate Jordan · ss
112) With the Falling Rain · Nannie Byrd Turner · pm
113) The Princess · Justus Miles Forman · ss
117) It Is Enough! · Ethel M. Kelley · pm
118) Between Whiffs · J. R. Crawford · ms
118) When I Proposed · Elizabeth Gordon Bruce · pm
119) When Whig Met Tory Long Ago · Alfred Henry Lewis · ss
130) The Lost Ball · Laura Simmons · pm
131) As Any Woman Would · Nellie Cravey Gillmore · ss
134) A Beech Tree · W. C. Langdon · pm
135) Peche Miraculeuse · Emile Hinzelin · ss
138) An Angel's Tears · Marvin Dana · pm
139) Brauser's Séance · Edward Breck · ss
147) A Royal Compromise · Ruth Milne · vi
148) Powerless · George Birdseye · pm
149) About an Actor · Herbert Dansey · ss
151) Washington's Old Gray Coach · Minna Irving · pm
152) The Gates of Paradise · Venita Seibert · pm
153) The Point of View · Charles Edward Barns · ss
157) A Slight Misunderstanding · Charles W. Westron · ss
160) The Ambiguosity of Heredity · Tom P. Morgan · vi

The Smart Set v6.4 1902 Apr

Read issue at Internet Archives

Heritage Auction sales
ABE Listings

Contents include:

1) The Ambition of the Baron · Marvin Dana · nv
39) The Moon and the City · Clinton Scollard · pm
40) Red Rose of Margaret · Richard Le Gallienne · pm
41) The Pilgrimage of Lucy · Gertrude F. Lynch · ss
46) "My Lady Plays with Hearts" · Theodore Roberts · pm
47) Under the Rose · Madison Cawein · pm
48) Love Unuttered · Edith M. Thomas · pm
49) A Morning Shower · H. E. Hepner · ss
52) Sanctuary · Charlotte Becker · pm
53) The Word of the Ground People · Bliss Carman · pm
55) In Arcadia · Ruth Parsons Milne · ss
66) A Lover's Song · Frank Dempster Sherman · pm
67) Truffles and Tokay · Edgar Saltus · ar
71) Illusion · George W. Shipman · pm
72) Extravagant · Clinton Burgess · pm
73) The Role of Helen · Elizabeth McCracken · ss
77) A Universal Error · Carolyn Wells · pm

78) Wisdom · Charles Hanson Towne · pm
79) Miss Perfume · Onoto Watanna · ss
85) Inertia · Theodosia Garrison · pm
86) An Enchantment · Edwin L. Sabin · pm
87) In the Place of Another · Tom Hall · ss
95) The Time to Woo · Samuel Minturn Peck · pm
96) A Ballade of Many Loves · Edward W. Barnard · pm
97) "Willowwood" · Baroness von Hutten · ss
101) To a Modern David · Elsa Barker · pm
101) The Turning of the Worm · Tom P. Morgan · vi
103) Appreciated · Felix Carmen · pm
103) The Science of the Sea · Prince Albert of Monaco · ar
106) My Wilderness · Mabel Greenwood · pm
107) His Delicate Mission · Cecil Charles · ss
116) Resurrection · John Winwood · pm
117) The Ring in the Box · Ralph Henry Barbour · ss
121) Good-night, Sweetheart! · Myrtle Reed · pm
122) Somebody · Venita Seibert · pm
l22) Exile · Albert Bigelow Paine · pm
133) The Vanishing Millionaire · James Hazelton Willard · ss
134) Dreamer's Land · Clarence Urmy · pm
134) Corrected Proverbs · John Eliot · ms
135) A Glimpse of the Garden · Mary L. Pendered · ss
146) Once More · Julia C. Walsh · pm
146) "Time Lost in Sleep" · Clinton Dangerfield · pm
147) Une Nouvelle Maladie · E. Osmont · ss
149) The Prodigal · E. Pauline Johnson · pm
149) The Maxims of Nizam · Albert Lee · ms
150) My Share of All the World · Nannie Byrd Turner · pm
151) At the Army and Navy Club · M. T. Maltby · ss
156) A Willing Prize · Roy Farrell Greene · pm
157) Miles Standish of Arizona · Frederic Thome · ss
160) Getting Her Divorce · William F. Kirk · vi

The Smart Set v7.1 1902 May

Read issue at Internet Archives

Heritage Auction sales
ABE Listings

Contents include:

1) The Vulgarians · Edgar Fawcett · na
50) How Will It Be? · Theodosia Garrison · pm
51) The Statue and the Bust · Josephine Dodge Daskam · pm
53) The Victims of Kitty · Mrs. Schuyler Crowninshield · ss
61) The Lair of Dreams · Edwin Latham Quarles · pm
62) A Song of Seed Time · Edward W. Barnard · pm
63) The Tragic Spark · Richard Duffy · pl
79) A Woman's Love · John Winwood · pm
80) Song of the Path · Zona Gale · pm
81) Through the Mist of Suspicion · G. Vere Tyler · ss
91) The Morning After · James Clarence Harvey · pm
92) Song · Charlotte Becker · pm (r)
92) A Modern Version · Minna Irving · pm
93) The Marriage Merchant · Maud Stepney Rawson · ss
104) Ballade of the Outward-Bound · Frank Walcott Hutt · pm
105) His Courier · O. Henry · ss
107) Triolet · Edward Broderick · pm
107) Riposte · Hastings-Bailey · vi
108) The Frozen Viper · Francis Dana · pm
109) A Gentleman by Profession · J. A. Ritchie · ss
116) Sonnets to a Lover · Myrtle Reed · pm
117) Adela · Justus Miles Forman · ss
126) Query · Truman Roberts Andrews · pm
126) To a Man About to Become a Suburbanite · Charles Newton Hood · ms
127) Manhattan's Golden Fold · Edgar Saltus · ar

131) Apple Blossoms · Elizabeth Wardwell Wurts · pm
131) Kitchen Chat · A. H. Wright · ms
132) The Man Who Wished · Fred Wright, Jr. · vi
133) The Day of the Wedding · Frank Lee Benedict · ss
138) Drifts · Thomas Walsh · pm
138) What a Woman's Smile Will Buy · Louis J. Stellmann · pm
139) Icelandic Lyrics · Bliss Carman · pm
141) The Wife of Shimadzu · Onoto Watanna · ss
147) The Toper's View · John B. Tabb · pm
148) A Coin · Clinton Scollard · pm
148) The Cheat · Frank Lillie Pollock · pm
149) En Grève · Léon Chavignaud · ss
151) The Unconscious Detective · Caroline Duer · ss
157) An Old Saw Refiled · Julia Boynton Green · pm
158) The Double Negative · Francis M. Livingston · pl

The Smart Set v7.2 1902 Jun

Read issue at Internet Archives

Heritage Auction sales
ABE Listings

Contents include:

1) The Fighting Chance · Gertrude Lynch · na
53) Kitty Wants to Write · Gelett Burgess · pm
53) "The Tree of Love" · Justus Miles Forman · ss
64) Late Love · Harriet Prescott Spofford · pm
65) Mr. Shakespeare at School · Caroline Duer · pl
74) Twilight Song · Clinton Scollard · pm
75) Fact and Fancy · May Kremer · ss
77) A Girl's Hymn to Daphne · Josephine Preston Peabody · pm
81) The Power of Woman · Henry Collins Walsh · ar
91) Amor Semper · Susie M. Best · pm
92) A Tragedy · Ethel Winans · vi
93) An Indiscreet Divorce · Walter E. Grogan · ss
99) The Day's End · Theodosia Garrison · pm
100) Stolen Sweets · Felix Carmen · pm
101) The Burglars · Temple Bailey · ss
103) The Love Chase · Zona Gale · pm
104) From the Book of Love · Elsa Barker · pm
105) A Swirl of Dust · John Regnault Ellyson · ss
113) The Idyl of the Beech-Tree · Madison Cawein · pm
115) My Lord and Lady · Ralph Henry Barbour · ss
118) At Night-Time · Emery Pottle · pm
119) The Rebellion of May · Edgar Fawcett · ss
131) Un Salon Littéraire · J. d'Yvroie · ss
134) Epistle to Maidens · Truman Roberts Andrews · pm
135) An Interval of Splendor · Randolph Forbes · ss
138) The Event of the Day · Frank M. Bicknell · pm
139) The Troubles of the Prince · Alfred Henry Lewis · ss
146) When Eve Had Come · Samuel Minturn Peck · pm
147) Morva · Marvin Dana · ss
149) Madame Bo-Peep, of the Ranches · O. Henry · ss
160) The Quest of an Ancestor · Roy Melbourne Chalmers · pl

The Smart Set v7.3 1902 Jul

Read issue at Internet Archives

Heritage Auction sales
ABE Listings

Contents include:

1) Clarissa's Troublesome Baby · Edward S. Van Zile · nv
25) Borgia · Ethel Watts Mumford · pm
26) The Closed Book · Clinton Scollard · pm
26) Otherwise · Arthur Stanley Riggs · ms
27) The Discovery of Claudia · Marguerite Tracy · ss
39) Pleasant Weather · Ralph E. Gibbs · pm
40) A Little Word · Arthur Macy · pm
41) The Crowning of the King · Gilbert Parker, M.P. · ar
45) Song of the Four Worlds · Bliss Carman · pm
47) Afternoon in Arden · James Branch Cabell · ss
51) Riccardo of the Gray Eyes · Guy Wetmore Carryl · ss
58) The Fire · Louis Dodge · pm
59) This, too, Can Happen · Eliza Atkins Stone · vi
60) The Other Side of the Day · Caroline Duer · pm
61) The "Betty" Syndicate · Beatrice Heron-Maxwell · ss
65) The Poet to His Wife · R. K. Munkittrick · pm
66) Two at Sea · Ella Wheeler Wilcox · pm
67) The Winter Rose · Francis Dana · ss
71) Oh, Let Me Lift Thy Veil! · James Jeffrey Roche · pm
73) The Cliff-Dwellers · Edwin L. Sabin · pm
73) The Vengeance of Mr. Livingstone · Justus Miles Forman · ss
83) Which? · Gertrude Collamer · pm
83) Marquise and Woman · Claude Askew · pl
86) A Merry Game · Carolyn Wells · pm
87) In the Days of Our Egotism · Douglas Story · ss
91) Le Fiacre 18,612 · Henry de Forge · ss
94) Weaving · Myrtle Reed · pm
95) Dying Fires · Frank Norris · ss
103) The King's Sweetheart · Theodosia Garrison · pm
103) A Lie · Owen Oliver · ss
113) Love's Triumph · Louise Chandler Moulton · pm
114) Morning by the Sea · Emery Pottle · pm
115) A Matter of Principle · Francis Livingston · ss
120) Moon-Magic · Mary T. Waggaman · pm
121) Relating to Toasts Past and Present · The Duchess of Somerset · ar
125) The Plaint of a Lover · Minna Irving · pm
126) A Ballad of Inconstancy · William Wallace Whitelock · pm
127) A Vulgar Passion · Bayard Veiller · ss
129) Of Course · William J. Lampton · pm
130) Her Protest · Felix Carmen · pm
134) The Miser · Blanche Elizabeth Wade · pm
135) The Haunted Knocker · Edith Sessions Tupper · ss
140) A Summer Nocturne · Constance Farmar · pm
141) A Social Afternoon · Arthur Moray · ss
144) Desire · Robert Loveman · pm
144) Epigrams · Minna Thomas Antrim · ms
145) Behind Green Portières · John Regnault Ellyson · ss
154) The Graybeard · Samuel Minturn Peck · pm
155) The Gain and the Loss · John Winwood · ss
159) Under the White Flag · Caroline Newnes · vi

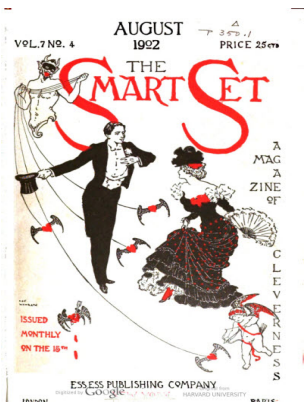

The Smart Set v7.4 1902 Aug

Read issue at Internet Archives

Heritage Auction sales
ABE Listings

Contents include:

1) Monsigny · Justus Miles Forman · na
52) The House of Pain · Myrtle Reed · pm
53) A Modern Dialogue · Oliver Herford · pl
55) The Dead and the Countess · Gertrude Atherton · ss
62) Then and Now · McLandburgh Wilson · pm
63) A Hedge, Cows—and Jane! · Rosamond Napier · ss
67) In the Summer of Saint Martin · James Branch Cabell · ss
73) At the Day's End · McCrea Pickering · pm
74) The Street-Dancers · Victor Plarr · pm
75) Some Folk Who Were · Alfred Henry Lewis · ss
91) Futility · Guy Wetmore Carryl · pm
92) The Girl in the Country · J. J. O'Connell · pm
93) The Renunciation · Prince Vladimir Vaniatsky · ss
98) At Sea · Henry Cleveland Wood · pm
99) The Subjugation of Molly · Ethel Sigsbee · ss
103) A Mistake · William J. Lampton · pm
104) Hush! · Emery Pottle · pm
105) From Jerusalem to Jericho · Clinton Scollard · ss
111) A Well-meant Suggestion · George Birdseye · pm
112) Surrender · Charles Hanson Towne · pm
113) La Dame à l'Eventail · Anatole France · ss
115) Newport · Harrison S. Morris · pm
117) As Arranged by Richie · Louise Winter · ss
120) The Mistaken Toad · Jay Potter · pm
121) An Error of Judgment · Felix Noel · ss
128) To a Modern Maid · Elisabeth R. Finley · pm
129) Courtship · Edith Harman Brown · ms
130) A Summer Romance · Edwin L. Sabin · pm
131) A Strange Obsession · Leon Mead · ss
147) The Drama of the Future · Joseph P. Healey · pl
148) A Book of Verses · Theodosia Garrison · pm
149) On Behalf of Dorinda · Elizabeth Duer · ss
154) Her Little Mistake · Minna Irving · pm
155) Jamais Seuls · Edith Bigelow · ss
159) Oriental · Frank Dempster Sherman · pm
159) Two Channels · Ella Wheeler Wilcox · pm
160) Two Weeks' Summer Vacation · Tom Masson · ms

The Smart Set v8.1 1902 Sep

Read issue at Internet Archives

Heritage Auction sales
ABE Listings

Contents include:

1) A Friend of Cara's · Louise Betts Edwards · na
44) The Hyphenated American · James Jeffrey Roche · pm
45) The Shining Gloss · Gertrude Lynch · ss
52) How to Live in Luxury · McLandburgh Wilson · pm
53) Which One Was He? · J. J. O'Connell · vi
53) Icelandic Lyrics · Bliss Carman · pm

56) The Summer Girl · E. W. Chase · pm
57) The Story of Jees Uck · Jack London · ss
71) The Beautiful · Marvin Dana · pm
72) The Capriciousness of Memory · Virginia Leila Wentz · vi
73) A Man and a Maid · Alice Stead Binney · vi
74) Forethought · Louise Winter · pm
75) "As the Coming of Dawn" · James Branch Cabell · ss
80) An Open Question · Helen Chauncey · pm
81) An Appointment · Catharine Young Glen · ss
84) Song of Selim's Sword · Clinton Scollard · pm
85) The Youthfulness of Wilkins · Emery Pottle · ss
90) Pernicious Pride · Albert Lee · pm
91) Newport, the Apostle of Estheticism · Douglas Story · ar
94) Pan · Reginald Wright Kauffman · pm
95) An Undistinguished Man · Charles W. Westron · ss
97) The Rainbow · Cora Gaskill Alberger · pm
98) A Midsummer Medley · R. K. Munkittrick · pm
99) The Logic of Circumstances · James Hazleton · ss
112) Lullaby of the Celtic Child · Victor Plarr · pm
113) The Tragedy of a Carriage-Call · Roy Melbourne Chalmers · vi
114) Song · Harvey Maitland Watts · pm
115) An Experiment of Jimmy Rogers's · Justus Miles Forman · ss
127) Fleurette · Theodosia Garrison · pm
128) The Fool and Love · Louis E. Thayer · vi
129) Le Paletot Noisette · Louis Faran · ss
131) Unsettled as Usual · R. F. G. · pm
133) On a Fan · Felix Carmen · pm
133) Why? · Baroness von Hutten · vi
134) A Woman's "No" · Samuel Minturn Peck · pm
135) Mrs. Chisholm's Companion · Julie M. Lippmann · ss
140) Fortune Smiles · Truman Roberts Andrews · pm
141) In the Bachelor's Garden · Temple Bailey · ss
145) Life and I · John Vance Cheney · pm
146) The Search · McCrea Pickering · pm
147) The Measure of Life · Carlton T. Chapman · ss
156) Interpreters · Zona Gale · pm
157) A Love Song · Frank Dempster Sherman · pm
159) The Late Sam Patch · Tom P. Morgan · vi

The Smart Set v8.2 1902 Oct

Read issue at Internet Archives

Heritage Auction sales
ABE Listings

Contents include:

1) The Turn of the Wheel · Frank Lee Benedict · nv
36) A Paradox · J. J. O'Connell · pm
37) The Old Café · Arthur Macy · pm
39) Esther Kahn · Arthur Symons · ss
47) The Lutanist · Victor Plarr · pm
48) A Broker's Billet-doux · Felix Carmen · pm
49) An Experiment in Veracity · Stuart F. Patterson · ss
53) The Dreamer · Elsa Barker · pm
54) A Profane Quest · James Jeffrey Roche · pm
55) Three Tablecloths · Gertrude Lynch · ss
62) A Universal Language · Edwin L. Sabin · pm
63) No Transient Guest · John Winwood · vi
64) Alms · Thomas Walsh · pm
65) An Incarnation of Helen · James Branch Cabell · ss
74) Dismissal? · Hildegarde Hawthorne · pm
75) The Immoralities of Music · M. de Dunois · ar
79) A Woman Friend · Zoe Anderson-Norris · ss
82) The Creation of Lilith · Bliss Carman · pm
83) Le Bracelet · Paul Margueritte · ss
85) Ping-Pongomania · Harry Crown Bloomberg · pm

86) To Dolly · Truman Roberts Andrews · pm
87) The Entertainer · Mrs. Everard Cotes · ss
101) The Entreaty · Ridgely Torrence · pm
102) A la Pension · Harrison S. Morris · pm
103) Life · Madison Cawein · pm
105) The Descent of Man · Douglas Story · ss
111) Earth's Weariest · Theodosia Garrison · pm
113) The Virtuosity of Mr. Benjamin · Fletcher Cowan · ss
122) The Last Journey · Myrtle Reed · pm
122) The Man and the Pen · Roy Melbourne Chalmers · ms
123) Belated · Charles Gordon Rogers · ss
125) Cupid's Calling · Roy Farrell Greene · pm
126) A Dialogue · Ella Wheeler Wilcox · ms
127) The Moon and the Maids · Marvin Dana · ss
131) Lover and Oracle · Clinton Scollard · pm
132) Song · Annulet Andrews · pm
133) The Quest of Bleeker Van Dorn · Herbert Hall Winslow · ss
141) The Artistic Temperament · Ethel M. Kelley · pm
142) An Autumn Idyll · H. G. · vi
143) The Power of Flattery · Violet Clarke · pl
146) Perihelion · Frank Roe Batchelder · pm
147) They That Knew the Law · Bertrand W. Babcock · ss
155) The Etiquette of Art Criticism · E. L. W. · ms
156) Under All Skies · Carlotta Perry · pm
156) The Past and the Present · McLandburgh Wilson · pm
157) A Still Small Voice · Emma Wolf · ss
160) Caprice · Frank Walcott Hutt · pm

The Smart Set v8.3 1902 Nov

Read issue at Internet Archives

Heritage Auction sales
ABE Listings

Contents include:

1) Lady Ursula's Lovers · Edgar Fawcett · na
47) The Song · Clinton Scollard · pm
48) The Two Automobilists · Carolyn Wells · ms
48) Augury · William Young · pm
49) Two Bachelors · G. B. Burgin · ss
56) The Heart's Desire · Madison Cawein · pm
57) "One Touch of Nature" · Edward S. Van Zile · ss
59) A Toast After Vade · Thomas Walsh · pm
60) En Famille · F. P. Pitzer · pm
61) The Story of Three People · Owen Oliver · ss
66) Not Understanding · Ethel Watts Mumford · pm
67) The Perfecting of Hartman · Harold Eyre · ss
74) In an Old Rose Garden · St. John Hamund · pm
75) A Successful Experiment · Robert Bloom · vi
76) Instinct to Conscience · Victor Plarr · pm
77) A Lustrum of Fidelity · Edith Bigelow · ss
82) Forgiving and Forgetting · S. W. Gillilan · pm
83) The Criminal · Arthur Macy · pm
85) La Noblesse Française · Le Marquis de Castellane · ar; in French.
92) To Destiny · Charles Hanson Towne · pm
92) The Uncertainty of Woman · Hayden Carruth · vi
93) Mrs. Ogilvie · Theodosia Garrison · ss
101) Honor · Gerard Roberts · ss
107) Forbidden Speech · Ella Wheeler Wilcox · pm
107) With Naught Between · Roy Farrell Greene · pm
108) Her Gown · Tom Hall · pm
109) An Easy Victim · Herbert Grissom · pl
110) Jasmine · James Jeffrey Roche · pm
111) Hot Cinders in Cold Ashes · Flora Bigelow Dodge · ss
122) A Mystery · Edwin L. Sabin · pm
123) The Starveling · William C. de Mille · pl

126) The Housemaid · Frank Roe Batchelder · pm
127) A Product of Modernity · Emery Pottle · ss
132) From Love's Book · Elsa Barker · pm
133) The Mood of Victory · Kate Masterson · vi
134) Reassuring · Charles Newton Hood · ms
135) The Spirit of the Reed · Bliss Carman · pm
138) The Dream Beautiful · Florence Earle Coates · pm
139) The Rejecting of Cartwright · Temple Bailey · ss
141) The One Day · Charles Buxton Going · pm
142) Love's Shield · Lorenzo Sosso · pm
143) The Loves of Anne · Baroness von Hutten · ss
153) Bobby Tonka on Human Nature · Tom P. Morgan · vi
154) The Wingless Love · Charlotte Becker · pm
155) The Advantage of Being Amusing · Ralph Henry Barbour · ss
158) Ballade of Tyranny · John Winwood · pm
159) Two Parables · Charles Battell Loomis · ms

The Smart Set v8.4 1902 Dec

Read issue at Internet Archives

Heritage Auction sales
ABE Listings

Contents include:

1) Winning Him Back · Anita Vivanti Chartres · nv
20) To a Singer · Victor Plarr · pm
21) The Queen's Song · Theodosia Garrison · pm
23) Their Fortunate Escape · H. G. · vi
24) Crowned · Nannie Byrd Turner · pm
25) The Explorer · Mary Tracy Earle · ss
31) Beyond the Walls · Venita Seibert · pm
33) The House of the Heart · Charles Hanson Towne · pm
33) Rose Leaves and Asparagus Tips · Fletcher Cowan · pm
41) The Whimperys Tradition · G. B. Burgin · ss
46) Acquitted · Frank Dempster Sherman · pm
47) The Builder of the Lighthouse · Molly Elliot Seawell · ss
62) Hanging the Holly · Clinton Scollard · pm
63) Claret and Cream · Edgar Saltus · ar
67) The Lay of the Lobster · Albert Lee · pm
68) From the Book of Love · Elsa Barker · pm
69) A Literary Agent · Owen Oliver · ss
75) A Bit of Color · Arthur Macy · pm
76) Sweet Sorrow · Anna M. Walker · vi
77) The Immaculate One · Felix Noel · ss
80) At Twilight · Myrtle Reed · pm
81) Music and Moonlight · Madison Cawein · pm
83) The Cat and the Coin · John Regnault Ellyson · ss
95) Santa's Soliloquy · Aloysius Coll · pm
96) The Great Security Bank Mystery · Isaac Anderson · vi
97) La Fête de Ma Femme · Octave Pradels · ss
99) Beauty's Passing · Marvin Dana · pm
101) In the Shadow of Fuji · Carlton Dawe · ss
107) Etoile du Soir · Le Vicomte J. de Beaufort · pm; in French.
108) A Luckless Lover · Frank Roe Batchelder · pm
109) American Women and American Men · The Viscount de Santo-Thyrso · ar
116) Certain Fragments of Kamal · McCrea Pickering · pm
117) The Maxims of Methuselah · Gelett Burgess · hu
118) The Rival · Ethel M. Kelley · pm
119) The Heart's Unburdening · Edwin Biorkman · ss
127) "'Tis Folly to Be Wise" · Robert Bloom · vi
128) If Love Had Wearied · John Winwood · pm
129) The Intruder · Ethel Watts Mumford · ss
135) A College Santa Claus · Ralph Henry Barbour · ss
142) Filling the Stocking · Felix Carmen · pm
143) Count Oguri's Quest · Onoto Watanna · ss
147) Love's Sacrament · Emery Pottle · pm

148) Sic Transit · Lois Muirhead · pm
149) "All That Glitters" · Katharine Pelton · ss
156) When You Come Back · Nora Barnhart · pm
156) Petition · Constance Farmar · pm
157) The Modern Autocrat · Louise Collins · pl
158) The Inquisition · McLandburgh Wilson · pm
159) Sheep's Clothing · Harold Melbourne · vi
160) Shepherdess Fair · Charles G. D. Roberts · pm

The Smart Set v9.1 1903 Jan

Read issue at Internet Archives

Heritage Auction sales
ABE Listings

Contents include:

1) The Lieutenant-Governor · Guy Wetmore Carryl · nv
35) Sappho to Phaon · John Ernest McCann · pm
37) The Young Person Next Door · Justus Miles Forman · ss
46) Through Slumber Gate · John Winwood · pm
47) The Shadowy Past · James Branch Cabell · ss
55) Couronne Marine · Carmen Sylva · pm
55) An Auto's Speed for an Hour · Harold Jansmall · ms
56) The Rebuff · J. T. Trowbridge · pm
57) The White Carnation · Francis Livingston · ss
65) The Jewels · Lucile Watson · pm
66) A Winter's Tale · Felix Carmen · pm
67) Alma Adorata · Edgar Saltus · ss
72) The Magic Call · Venita Seibert · pm
73) Social Life in Washington · Waldon Fawcett · ar
77) A Portrait · J. A. Reed · pm
78) Nature Study · Frank Roe Batchelder · pm
79) The Exiled Star · Maurice Francis Egan · ss
86) Love Song of Arcady · Augustus Wight Bomberger · pm
87) Providence, and Miss Green · Rosamond Napier · ss
92) Nirvana of the Suburbs · Charles Edward Barns · pm
93) Sonnets to the Sea · Marvin Dana · pm
95) An Every-day Affair · H. G. · vi
96) Vigilia · Thomas Walsh · pm
97) Atchoum! · Michel Triveley · ss
101) A Ghost of a Chance · O. Henry · ss
105) Will She Remember? · Tom Hall · pm
106) Aftermath · Myrtle Reed · pm
106) Among the Hills · Albert Bigelow Paine · pm
107) The Branding of Circe · Helen Frances Huntington · ss
114) The Pool · Emery Pottle · pm
115) "How Could He?" · A. R. M. · pm
116) A Vagrant ("Last night I missed a kiss") · Theodosia Garrison · pm
116) At Dawn · Nannie Byrd Turner · pm
117) Overheard at a Studio Tea · Grace Florence Reed · ss
123) The Change [The Old Codger] · Tom P. Morgan · vi
123) The Merchant · Clinton Scollard · pm
124) The Debutante · Madeline Bridges · pm
124) Bear and Forbear · Albert Lee · pm
125) Miss Darcy in Danville · Ethel Sigsbee Small · ss
130) Making Light of Love · Harvey M. Miller · pm
131) The Bargain · Maud Stepney Rawson · ss
137) Travesty · McCrea Pickering · pm
138) A Romance in Ruffles · Minna Irving · pm
139) Sun in the Valley · Arthur Stringer · ss
146) The Magic · Josephine Preston Peabody · pm
147) Vassals of Fate · Edward Clark Marsh · ss
152) The Moths Whirl Round · Ernest McGaffey · pm
153) Human Mathematics · William Hurd Hillyer · ms
154) His Suit · Paul Laurence Dunbar · pm
155) The Bath Chair · Beatrix Buchanan · ss

The Smart Set v9.2 1903 Feb

Read issue at Internet Archives

Heritage Auction sales
ABE Listings

Contents include:

1) The Wooing of Marcus · G. B. Burgin · nv
38) You · Zona Gale · pm
39) The Readjustment · Johnson Morton · ss
44) Romney's "Lady Hamiltons" · Victor Plarr · pm
45) Ballad of the Queen's Passing · Theodosia Garrison · pm
48) Lachrymae Amoris · Florence Brooks · pm
49) A Luncheon at Nick's · Kate Jordan · ss
56) A Meeting · John Winwood · pm
57) Heart of Gold · James Branch Cabell · nv
67) A Valentine to Rose · Felix Carmen · pm
68) The Dearest Gift · Madeline Bridges · pm
69) The Courting of Drusilla West · Emma Wolf · ss
81) Snow Stars · R. K. Munkittrick · pm
82) "In Such a Night" · Arthur Ketchum · pm
83) On with the New · Felicia Goddard · pl
86) The Printer's Valentine · Frank Roe Batchelder · pm
87) La Donna Delia Finestra · Justus Miles Forman · ss
97) A Discord in Two Flats · Charles Buxton Going · pm
98) Hercules to Omphale · Ethel Watts Mumford · pm
99) The Credit Side · Owen Oliver · ss
104) To a Pretty Violinist · Henry Cleveland Wood · pm
105) The Magic Flute · Bliss Carman · pm
108) Answers to Anxious Inquirers · Tom P. Morgan · ms
109) Instructress of Men · Elia W. Peattie · ss
119) Progress · Albert Lee · pm
121) What Polly Knew · Sarah Barnwell Elliott · ss
124) The Wedding Gown · Mabel Earle · pm
125) A Year's Schooling · Hayden Carruth · ss
127) A Valentine · Ethel M. Kelley · pm
128) Unsaid · Josephine Preston Peabody · pm
129) The Wedding of Waldo Larpontier · Mary Tracy Earle · ss
138) Tut! · W. G. Yarcott · pm
139) Le Salon: Qu'est-il? Que Doit-il Etre? · Victor du Bled · ar; in French.
146) Economy · Arthur Macy · pm
147) From a Little Red Book · Virginia Woodward Cloud · ss
158) Les Perles · Le Comte Robert de Montesquiou · pm; in French.
159) A Song's Echo · Julian Durand · pm

The Smart Set v9.3 1903 Mar

Read issue at Internet Archives

Heritage Auction sales
ABE Listings

Contents include:

1) The Secret of Princess Paul · Florence Warden · na
51) A Winter Cameo · R. K. Munkittrick · pm
52) Rose Words · Harrison S. Morris · pm
53) The Shadow of a Dream · Justus Miles Forman · ss
64) My Wooing · William Hamilton Hayne · pm
65) The Forest of Shadows · Madison Cawein · pm

67) An Editor's Conscience · Richard Le Gallienne · ss
74) A Choice of Fans · Edward W. Barnard · pm
75) Amontillado · John Regnault Ellyson · ss
90) For Fear · Theodore Roberts · pm
91) Guido, the Gondolier · Clinton Scollard · pm
93) His Sarcastiloquacity [The Old Codger] · Tom P. Morgan · vi
94) After a Playing of Grieg · Arthur Ketchum · pm
95) The Gay Lord Gayle · C. B. Burgin · ss
102) A Satisfied Lover · George Birdseye · pm
103) The Illuminating Hour · Emery Pottle · ss
108) A Suggested Reform · Roy Farrell Greene · pm
109) Some Very Private Theatricals · Elizabeth Coolidge · ss
111) Ghosts · Clinton Dangerfield · pm
112) The Rivals · Nannie Byrd Turner · pm
113) The Honor of the Regiment · Edward Breck · ss
119) My Refuge · Sara Beaumont Kenneay · pm
120) Cupid's Graduate · Felix Carmen · pm
121) Le Cantonnier · François Coppée · ss
125) My Truth · Edwin Latham Quarles · pm
126) Choice · Myrtle Reed · pm
127) The Other One · Walter E. Grogan · ss
130) Nostalgia in London · Victor Plarr · pm
131) Sonnets to a Cook Lady · Willis Leonard Clanahan · pm
133) Musicians as Lovers · Rupert Hughes · ar
144) Corrected Proverbs · John Eliot · ms
145) The Third Elopement · Prince Vladimir Vaniatsky · ss
152) The Dream Stream · Zona Gale · pm
153) An Hour of Earth · Theodosia Garrison · pl
158) Experience · Ethel M. Kelley · pm
159) Buying the Engagement Ring · Alex. Ricketts · ss
160) The Rose's Twilight Call · Elsa Barker · pm

The Smart Set v9.4 1903 Apr

Read issue at Internet Archives

Heritage Auction sales
ABE Listings

Contents include:

1) Kersalec · Justus Miles Forman · na
65) The Awakening · Madison Cawein · pm
67) "Two Women Grinding at the Mill" · Emery Pottle · ss
72) At Last · Julia C. R. Dorr · pm
73) "Little Lone Loon" · G. B. Burgin · ss
79) The Vernal Fire · Clinton Scollard · pm
80) Her Lyrics · Felix Carmen · pm
81) God's Own Country · Douglas Story · ar
88) The Bride Rose · Charles Buxton Going · pm
88) Tempting Fate · J. J. O'Connell · pm
89) The Illusion of Fools · H. A. Keays · ss
95) The Accidental Darling · John Vance Cheney · pm
96) The Crisis · William J. Lampton · vi
97) A New York Courtship · Gertrude Lynch · ss
104) The Weaver · Minna Irving · pm
105) When a Merry Maiden Marries · Alfred Sutro · ss
113) Chiromancy · Edward W. Barnard · pm
114) Nocturne · Julian Durand · pm
115) A Girl from the Country · Tom Masson · ss
117) The Plumpness of Priscilla · Temple Bailey · ss
120) What of the Victory? · Zona Gale · pm
121) Three Years After · Owen Oliver · ss
126) The Country of Heart's Desire · Arthur Ketchum · pm
127) "Mary Had a Little Lamb" · St. John Hamund · pm
130) Semper Tyrannus · Charlotte Becker · pm
131) L'Amour des Bêtes · Henri Lavedan · pl; in French.
134) "Something Stirs in the Heart of Man" · William Hamilton Hayne · pm

135) The Judgment of Peavy · Tom P. Morgan · ss
136) Love's Itinerary · Minna Thomas Antrim · pm
137) The Chime · Kate Masterson · ss
139) Outside · Clinton Burgess · pm
140) French Dancing Games · Victor Plarr · pm
141) At Frightful Hazard · Cecil Charles · ss
148) The Old Maid · Rosalie Isabel Stewart · pm
149) The Pudding · May Isabel Fisk · ss
151) The Dance of Life · Theodosia Garrison · pm
152) Words and Thoughts · Ella Wheeler Wilcox · pm
153) A Man of Some Importance · Prince Vladimir Vaniatsky · ss
159) The Letter · Elsa Barker · pm
160) Deferred · Frank Roe Batchelder · pm

The Smart Set v10.1 1903 May

Read issue at Internet Archives

Heritage Auction sales
ABE Listings

Contents include:

1) Rosebud's Grandpapa · Baroness von Hutten · na
46) To Her Whom I Shall Win · Mildred I. McNeal · pm
47) The Bower of Cupid · Frank Dempster Sherman · pm
49) A Cure of Souls · Owen Oliver · ss
54) A Ballad of Hearts · Theodosia Garrison · pm
55) Let Furnished · John Oxenham · ss
63) Rose Leaves · Madison Cawein · pm
65) What Is Called Society · Julian Hawthorne · ar
77) Elusive Spring · Clinton Scollard · pm
78) A Little Story · John Vance Cheney · pm
79) The World Well Lost · Alfred Sutro · ss
87) A Professional · Frank Roe Batchelder · pm
88) The Ultimate Act of Lyman Odaffer · Tom P. Morgan · vi
89) Two Odes of Hafiz · Elsa Barker · pm
91) The Gallantry of Mr. Jimmy Rogers · Justus Miles Forman · ss
104) Easter in the City · Arthur Stringer · pm
105) "Dumb Lips" · Edna Kenton · ss
112) On Heart-break Road · Emery Pottle · pm
113) The Judgment of All-Hallows · Beatrix Buchanan · ss
122) An Enigmatical Bequest · Henry Adelbert Thompson · ss
136) What Nora Said · Samuel Minturn Peck · pm
137) Le Tableau Vivant · François de Nion · ss
140) Lost Love · Florence Brooks · pm
141) When One Is in Love · Ruth Parsons Milne · ss
152) Heart Sacrifice · William J. Lampton · pm
153) The Married Man · Morgan Robertson · ss
159) The World's Page · John Winwood · pm
160) The Tide of Years · Ninette M. Lowater · pm

The Smart Set v10.2 1903 Jun

Read issue at Internet Archives

Heritage Auction sales
ABE Listings

Contents include:

1) The Husbands' Comedy · James Branch Cabell · nv
34) A Kiss · Frank Dempster Sherman · pm
35) The Bells of the Nations · Victor Plarr · pm

37) The Diary of Dewdrop · Onoto Watanna · ss
43) The Cañon Echo · Mabel Earle · pm
44) Love's Reticence · Edgar Fawcett · pm
45) The Artful Arabella · Margaret Vinton Hamilton · ss
52) A Summer Maid · Clinton Scollard · pm
53) A Man, a Horse and a Girl · Molly Elliot Seawell · ss
63) The Badness of Babe · Ethel Sigsbee Small · ss
68) The Silver Lining · Minna Irving · pm
69) The Faithful Dugan · Juliet Wilbor Tompkins · ss
73) We Choose a Name · Frank Roe Batchelder · pm
76) The Golden Lie · Elisabeth R. Finley · pm
77) The Passing of the Aristocrat · Elizabeth Duer · ar
81) Both Win · Roy Farrell Greene · pm
82) A Song of Seasons · Carleton Stuart · pm
83) A Platonic Elopement · Richard D. Ware · ss
92) The Truant · Charlotte Becker · pm
93) The Mockery of It · Zoe Anderson-Norris · ss
96) Recompense · Theodosia Garrison · pm
96) "But Yet a Woman" · Walter Burbank · vi
97) Van Kirk's Crusade · Cockburn Harvey · ss
103) Pauline and Pewter · Edward W. Barnard · pm
104) Her Lamp · Aloysius Coll · pm
105) As Others See Us · Edith Elmer Wood · ss
106) An Island Storm · William Hamilton Hayne · pm
107) La Dette · Jean Reibrach · ss
109) To a False God · McCrea Pickering · pm
110) Her Passports · Minna Thomas Antrim · vi
111) The Burglar · Tom Masson · vi
112) Yesterday · Venita Seibert · pm
113) "To Love, Honor and Obey" · Margret Temple · ss
120) Woman's Forgiveness · George Birdseye · pm
121) Matrimony and the Mustard-Pot · Lady Colin Campbell · ss
132) Pedantic Polly · Francis Benedict · pm
133) The Other Mrs. Dennison · Robert C. V. Meyers · ss
138) Loss · Nannie Byrd Turner · pm
139) A Mother-in-Law · Elizabeth Knight Tompkins · ss
149) Soir D'Amour · Le Vicomte J. de Beaufort · pm; in French.
150) Unveiled · John Winwood · pm
151) A Lesson from the Classics · Nora Vynne · ss
158) Take Hands and Part with Laughter · Elsa Barker · pm
158) The Condor and the Sparrow · Charles Battell Loomis · vi
159) The Mercenary · L. T. Newcross · pm
160) Well-Warranted Obfuscation · Tom P. Morgan · vi

The Smart Set v10.3 1903 Jul

Read issue at Internet Archives

Heritage Auction sales
ABE Listings

Contents include:

1) The Metempsychosis of the Ogdens · Edward S. Van Zile · na
43) Two Songs · Julian Durand · pm
44) Madrigal · Clinton Scollard · pm
45) How "The Kid" Went Over the Range · Cyrus Townsend Brady · ss
58) Logical · Andy Name · pm
60) In the Cloister of San Juan · Thomas Walsh · pm
61) Jane's Gentleman · Owen Oliver · ss
66) A Summer Siren · Frank Roe Batchelder · pm
67) Envoy Extraordinary and Minister Plenipotentiary · Guy Wetmore Carryl · ss
73) The Song of Sixteen · Louise Chandler Moulton · pm
74) Trafalgar Square · Marvin Dana · pm
74) To the Portrait of a Brunette · William Hamilton Hayne · pm
75) The Fatted Calf · Juliet Wilbor Tompkins · ss
79) In Proof of the Maxim · Roy Farrell Greene · pm
80) When She Golfs · Edwin L. Sabin · pm

81) Fayal, the Unforgiving · Miriam Michelson · ss
87) Prescience · John Winwood · pm
88) The Voice o' Love · Theodosia Garrison · pm
89) Blue Blood · G. B. Burgin · ss
102) Undersongs · Arthur Stringer · pm
103) At the Year's End · Martha Fishel · ss
108) Fair and Dear · Madeline Bridges · pm
109) The Plaint of a Poetess · Ethel M. Kelley · pm
110) A Woodland Awakening · Aloysius Coll · pm
111) An Evening Musicale · May Isabel Fisk · pl
114) At Her Word · Felix Carmen · pm
115) Break a Heart and Make an Actor · Alfred Henry Lewis · ss
124) Plenitude · Elsa Barker · pm
127) The Professor's Love-Story · Edward W. Barnard · pm
128) The Lord of Creation · L. de V. Matthewman · ms
128) Laughter · McCrea Pickering · pm
129) Exhibit A · Kate Jordan · ss
133) The Beautiful Woman's Narrative · Baroness von Hutten · ss
138) "She's All the World to Me" · Truman Roberts Andrews · pm
139) La Griffe de Lion · François Coppée · ss
143) In the Garden · Duffield Osborne · pm
144) A Whispered Word · Venita Seibert · pm
145) The Burglar · Rose K. Weekes · ss
150) Rondel · Helen Scott · pm
151) The Blue Thorn of Kashgar · Edward Boltwood · ss
154) Chanson Bretonne · La Duchesse De Rohan · pm; in French.
155) The Day Fairfax Returned · Robert C. V. Meyers · ss
159) An Ancient Troth · Charlotte Becker · pm
159) The Old Codger's Inhumanity [The Old Codger] · Tom P. Morgan · vi

The Smart Set v10.4 1903 Aug

Heritage Auction sales
ABE Listings

Contents include:

1) Sylvia's Husband · Mrs. Burton Harrison · na
54) Where Did Love Go? · Charlotte Becker · pm
55) On Midsummer Night · Madison Cawein · pm
57) The Bell in the Fog · Gertrude Atherton · nv
70) Tragedy · McCrea Pickering · pm
71) The Wire-Tappers · Arthur Stringer · ss
82) A Southern Balcony · Frank Dempster Sherman · pm
83) The Moral Ballad of Gamaliel Ladd and His Giddy Bride · Guy Wetmore Carryl · pm
85) An Invitation to Luncheon · Margaret Johnson · vi
86) Chopin's Andante in P Minor · Mabel Earle · pm
87) The Next Table · Theodosia Garrison · ss
91) A Member of the Haute Pégre · Prince Vladimir Vaniatsky · ss
96) The Path Across the Moor · Seumas MacManus · pm
97) When McCready Turned Missionary · Anne O'Hagan · ss
104) A Song of Loves · John Winwood · pm
105) Vers de Société in Foreign Tongues · Brander Matthews · ar
114) Ere Comes the Night · Nannie Byrd Turner · pm
115) "The Voices" · G. B. Burgin · ss
120) In the Soul of Summertime · Clinton Scollard · pm
121) The Brothers · Elia W. Peattie · ss
132) A Hose Spray · Felix Carmen · pm
133) Expert Instruction · Hayden Carruth · ms
135) La Fiancée du Destin · Jules Bois · ss
138) The Ill Wild · Sam Davis · pm
139) The Story of Stella · James Branch Cabell · ss
151) The Unpossessed · Helen Scott · pm
152) Absorption · Elsa Barker · pm
153) Handsome Jack · Elias Lisle · ss
157) Off with the Old · Edward Boltwood · ss
160) Dust · Virginia Woodward Cloud · pm

The Smart Set v11.1 1903 Sep

Read issue at Internet Archives

Heritage Auction sales
ABE Listings

Contents include:

1) The Progenitress · G. Vere Tyler · na
44) Night Travel · Arthur Stringer · pm
44) In the Toils of the Wire · Roy Melbourne Chalmers · pl
45) The Magic Song · Zona Gale · pm
48) In Absence · Frank Dempster Sherman · pm
49) The Bishop's Wild Oats · Jean D. Hallowell · ss
54) The Fall of a Feather · Bettie R. Cocke · pm
54) Vice Versa · G. M. Fergess · pm
55) In the Very Best Society · Alfred Sutro · ss
62) Way o' Love · Beatrice E. Rice · pm
63) Bella's Waterloo · Gelett Burgess · pm
65) The Joint-Stocking of Walmers · Charles M. Skinner · ss
73) Tulips · R. K. Munkittrick · pm
74) Kismet · Reginald Wright Kauffman · pm
75) The Pompadour's Protégé · Kate Jordan Vermilye · pl
87) Enchantment · Charlotte Becker · pm
88) Pseudonyms · Frank Roe Batchelder · pm
89) Old Capulet's Daughter · James Branch Cabell · ss
100) From Cupid's Quivers · L. de V. Matthewman · ms
101) The Two Grandfathers · Dora Siegerson · ss
107) Life · Ella Wheeler Wilcox · pm
108) In the Night · Mabel Earle · pm
109) An Educational Glimpse · Hayden Carruth · ss
111) Exorcism · Elsa Barker · pm
112) In the House of Morn · Sennett Stephens · pm
112) A Fable · Sidney Brett · vi
113) Vers de Société in English · Brander Matthews · ar
121) Too Late · Seumas MacManus · pm
122) The Kiss · Edwin L. Sabin · pm
123) An International Affair · Frank Savile · ss
132) Triumph · Charles Hanson Towne · pm
133) A Question of Values · Mrs. Wilson Woodrow · ss
135) The Mills of the Gods · Edna Kenton · ss
144) According to Orders · Margaret Johnson · pm
145) Les Roses · Albert Boissière · ss
148) Time · Theodosia Garrison · pm
148) After the Betrothal · Nannie Byrd Turner · pm
149) The Tale of a Porcelain Tub · Katherine La Farge Norton · ss
151) Le Sentier · Vicomte J. de Beaufort · pm; in French.
152) Where Did We Go, Dear? · John Vance Cheney · pm
153) A Taste in Common · John Strange Winter · ss
160) Manning Her Craft · G. Ray Horton · pm

The Smart Set v11.2 1903 Oct

Read issue at Internet Archives

Heritage Auction sales
ABE Listings

Contents include:

1) We of Adam's Clay · Cosmo Hamilton · na

41) Gipsy · Frank Dempster Sherman · pm
42) Post-Prandial Reflections of a Bachelor · Bert Timoney · ms
43) A Little White Dog · Herbert D. Ward · ss
53) Love's Sorrow · Zitella Cocke · pm
54) A Fading Rose · Theodosia Garrison · pm
55) What Society Is Coming To · Felicia Goddard · pl
58) An Exception to the Rule · Florence Kimball Russel · pm
59) The Trespasser · Julien Gordon · ss
73) A Seasonable Thought · McLandburgh Wilson · pm
74) At the Gates · Reginald Wright Kauffman · pm
75) Ten Years After · Baroness von Hutten · pl
78) After Wordsworth · Edwin L. Sabin · pm
79) Judgment for Defendant · Miriam Michelson · ss
85) A Southern Twilight · Clinton Scollard · pm
86) The Wings of Love · Margaret Johnson · pm
92) A Rose · William Brunton · pm
93) In the Vale of Tempe · Madison Cawein · pm
95) Ce Que Je Veux, Je Veux · Elizabeth Harman · vi
96) Night Thought · Zona Gale · pm
97) A Term at School · Martha McCulloch-Williams · ss
103) Collinette · John Winwood · pm
104) The Verge · Elsa Barker · pm
105) Pleasant Dreams · Tom Masson · ss
106) 'Neath the Caption of "Caps" · Roy Farrell Greene · pm
107) The Judges · Temple Bailey · ss
112) Reality · McCrea Pickering · pm
113) Un Sujet de Piéce · François Coppée · ss
116) The Vestal Star · Nathan Haskell Dole · pm
117) Adam and Eve in Evening Dress · Fletcher Cowan · ss
132) The Accolade · Mabel Earle · pm
132) The Bores and Bored · Alex. Ricketts · vi
133) The Difference · Harriet L. Huntingdon · ss
140) Hafiz · Henry Tyrrell · pm
141) A Household Hobgoblin · Zoe Anderson-Norris · ss
144) Les Pélerins · Andre Lesourd · pm; in French.
145) The Cape San Fortunadad Concession · Prince Vladimir Vaniatsky · ss
151) Aggie · Emery Pottle · ss
159) A Prognostication · Tom P. Morgan · vi

The Smart Set v11.3 1903 Nov

Read issue at Internet Archives

Heritage Auction sales
ABE Listings

Contents include:

1) The Corner in Coffee · Cyrus Townsend Brady · na
54) Dreams at Midnight · Clinton Scollard · pm
55) Ballad of the Deep White Wood · Zona Gale · pm
59) A Visit in Black and White · Elizabeth Duer · ss
67) The Raining of Autumn Leaves · Fanny Kemble Johnson · pm
68) The Lost Friend · John Winwood · pm
69) Can Ladies Smoke Tobacco? · Julian Hawthorne · ar
76) Many Advisers · Elsa Barker · pm
77) Vladimir's Villa · Janet Laing · ss
91) In Night-time Valley · Emery Pottle · pm
92) The Sea of Dreams · Reginald Wright Kauffman · pm
93) The Marquis in His Garden · Gardner C. Teall · ss
95) The Model Ballad of the Cook and the Clairvoyant · Guy Wetmore Carryl · pm
97) The Maxims of Methuselah · Gelett Burgess · hu
99) When Abdul Hamid Goes to Prayer · Janus Clarence Harvey · pm
100) Love's Awakening · Charlotte Becker · pm
100) In Rose Time · Paul Webster Eaton · pm
101) The Luck of the Dolans · Louise Herrick Wall · ss
105) False Prophets · Owen Oliver · ss
108) Lilacs · Francesco di Maria · pm

109) A Life Sentence · Charles Belmont Davis · ss
113) Of Men and Women · L. de V. Matthewman · ms
114) A Plea Extenuating · Roy Farrell Greene · pm
115) Another Point of View · May Isabel Fisk · ss
117) The Bishop's Cross · Richard Le Gallienne · ss
132) The Game · Ethel M. Kelley · pm
133) Drôle de Maman · Charles Foley · ss
136) The Maskers · McCrea Pickering · pm
137) "Ad Astra Per Aspera" · Lefa Field Hubbell · ss
143) "Noblesse Oblige" · Constance Farmar · pm
144) The Love-Letter · Sennett Stephens · pm
145) A Bachelor Dinner · Edward Boltwood · ss
149) Looking Seaward · Theodore Roberts · pm
150) Husband and Wife · Ella Wheeler Wilcox · pm
151) Pyrrha's Husband's Affair · Cecil Charles · ss
158) The Alphabet · Frank Roe Batchelder · pm
159) Out Into the World · Tom Masson · ss

The Smart Set v11.4 1903 Dec

Read issue at Internet Archives

Heritage Auction sales
ABE Listings

Contents include:

1) Miss Fitzmaurice, Débutante · Frank Lee Benedict · na
41) The Lamp at the Window · Madison Cawein · pm
43) The Honest Oglivie · Maurice Francis Egan · ss
53) Heart a Inn · Virginia Woodward Cloud · pm
54) Echo · Zona Gale · pm
55) An Interlude · Gertrude Lynch · ss
64) The Links in Winter · Margaret Johnson · pm
65) The Hundredth Night · E. Phillips Oppenheim · ss
73) Primroses · Reginald Wright Kauffman · pm
74) Souvenirs · Madeline Bridges · pm
75) The Last of the Decadents · Ralph Strode & Louis Marlow · ss
81) The Way of the World · Eleanor Walton · vi
83) A Lover in Damascus · Charles Hanson Towne · pm
85) The Prodigal's Return · Hayden Carruth · ss
87) The Resemblance in Rupert · Guy Wetmore Carryl · ss
93) A Pseudo Romance · McLandburgh Wilson · pm
94) In Camelot · Theodosia Garrison · pm
95) Piazza Parleys · Charles Battell Loomis · pl
97) The Lonely Room · Julian Durand · pm
98) The Sea-King's Daughter · Amy Sawyer · pm
99) What the Under World Thinks of the Smart Set · Josiah Flynt · ar
104) Arden · Charlotte Becker · pm
105) The Vigil of a Wreck · A. Russell · ss
110) A Song of Harvest · Edward W. Barnard · pm
111) A Princess at Large · Mary L. Pendered · ss
119) Recipe for a Happy Christmas · McLandburgh Wilson · pm
120) Confidences · Kate Jordan · pm
121) The Education of Young Logan · Edna Kenton · ss
128) A Lover's Plaint · Minna Irving · pm
129) In the Toils · Tom Masson · ss
130) To Her Veil · Leonidas Westervelt · pm
131) La Lettre de Change · Paul & Victor Margueritte · ss
133) The Lovers · Edwin L. Sabin · pm
134) About the Tide of Christmas · Clinton Scollard · pm
135) Heard on the Beach · May Isabel Fisk · ss
138) Unpractised Preachments · Fanny Kemble Johnson · pm
139) The Villain of the Piece · Louise Betts Edwards · ss
148) At the Gates · Meribah Philbrick-Reed · pm
149) How I Lost My Post on "The Lash" · Florence Warden · ss
153) The Curious Passing of Alicia · James Drexel Turner · ss
159) Submission
· Ella Wheeler Wilcox · pm The Golden Argosy March 1 1884, as by Ella Wheeler

159) L'Aveu · Le Vicomte Jacques de Beaufort · pm; in French.

The Smart Set v12.1 1904 Jan

Read issue at Internet Archives

Heritage Auction sales
ABE Listings

Contents include:

1) A Sister to Husbands · Caroline Duer · na
48) The Heart That Knows · Maurice Francis Egan · pm
49) Her Creditor · Emery Pottle · ss
59) The Young Mother · Lizette Woodworth Reese · pm
60) The Meads of Bessima · Clinton Scollard · pm
61) The Wreck and the Letters · Cyrus Townsend Brady · ss
74) Wasted · Fanny Kemble Johnson · pm
75) When Poverty Knocks · Elizabeth Knight Tompkins · ss
85) The Moper · Arthur Macy · pm
87) The Maxims of Methuselah · Gelett Burgess · hu
89) Our Village · Hayden Carruth · pm
91) Uncle Jim's Little Idea · Anna A. Rogers · ss
98) Two Songs · Mabel Earle · pm
99) The House of the Brain · Churchill Williams · ss
105) A Book · Willis Leonard Clanahan · pm
107) The Impossible Thing · Eleanor A. Hallowell · ss
114) A Ballade of Jeanette · Frank Roe Batchelder · pm
115) Celles qui sont Settles · Marie Petite · ss
118) Just Jabbery Jingle · Augusta Kortrecht · pm
119) His Younger Brother · Zoe Anderson-Norris · ss
122) Rosemary and Rue · Rosalie Arthur · pm
123) The Czar · John Regnault Ellyson · ss
133) The Poet's Prayer · James Clarence Harvey · pm
134) A Jester's Song · Virginia Woodward Cloud · pm
135) Pandora · Duffield Osborne · ss
141) The Muse · Elsa Barker · pm
143) The Truth About Japanese Geishas · Jason Trench · ar
150) A Summary · Beatrice D. Sanderson · pm
151) Dear Heart and I · H. T. George · ss
155) Sylvia's Dimple · Samuel Minturn Peck · pm
156) The Reckoning · Charlotte Becker · pm
157) The New House · Clement Fielding · ss
160) The Ministrations of Friendship · Mrs. Wilson Woodrow · vi

The Smart Set v12.2 1904 Feb

Heritage Auction sales
ABE Listings

Contents include:

1) The Wanderers · Gertrude Lynch · na
45) The Old Mill · Madison Cawein · pm
47) The Knightly Love of Spike McCool · Roland Franklyn Andrews · ss
54) The Recurrent Day · Fanny Kemble Johnson · pm
55) The Match-Breaker · Mary L. Pendered · ss
63) Margaret · Mabel Earle · pm
64) The Wisdom of the Rose · Elsa Barker · pm
65) The Double Entry of Fate · Marjorie L. Carolin · ss
67) The Awakening · James Branch Cabell · ss
81) Dinner Favors · Arthur Macy · pm
82) A Lover's Valentine · Sennett Stephens · pm
83) An Impossibility · Frank Savile · ss

90) The Happy Isles · Clinton Scollard · pm
91) Dear Dead Women · Richard Le Gallienne · ss
96) Quits · Felix Carmen · pm
97) At the Ladies' Whist · Morris Wade · ss
99) The Invisible Prince · Virginia Woodward Cloud · ss
106) Thieves · Randolph Forbes · pm
107) The Initiation · Ethel M. Kelley · pm
109) Lost by a Nose · Seumas MacManus · ss
117) The Witness · Edwin L. Sabin · pm
118) The Outbound Ships · Arthur Stringer · pm
119) The Demon Golf-Ball · Herbert D. Ward · ss
127) A Game of Culinary Chess · Charles M. Skinner · ss
131) At Night · Howard Wydman · pm
132) The Last Lover · Lizette Woodworth Reese · pm
133) The Ghost of' the Old Adam · Julian Hawthorne · ss
140) How She Would Settle It · William Henry Siviter · vi
141) Morte de Guinevere · Fletcher Cowan · pm
145) L'Instinct · Andre Sardou · pl; in French.
151) The Lover Wind · John Vance Cheney · pm
152) Romance · Julian Durand · pm
153) Poor Mr. Snale · J. J. Bell · ss
156) How to Love a Girl · Tom Masson · ms
157) The Piper · Theodosia Garrison · pm
159) The Loves and the Years · Kate Masterson · vi
160) Mobilité · Edith M. Thomas · pm

The Smart Set v12.3 1904 Mar

Heritage Auction sales
ABE Listings

Contents include:

1) The Interference of Miss Jane · Robert Adger Bowen · na
58) Lost · Harrison S. Morris · pm
59) To-Morrow at Dawn · Rose K. Weekes · ss
64) Ballade of Fickleness · John Winwood · pm
65) The Sentimentalists · Ruth Milne · ss
76) Spring Song of the Minstrel · Elsa Barker · pm
77) The Wiles of Venus · Edgar Saltus · ss
80) Iram's Rose · Virginia Woodward Cloud · pm
81) By a Strange Road · Kate Jordan · ss
88) The Misanthrope · Clinton Scollard · pm
89) Her Husband's Choice · J. L. Harbour · vi
91) Valentines · Arthur Macy · pm
93) Mammon's Match · James Branch Cabell · ss
105) The Ballad of the Débutante · Gelett Burgess · pm
107) The Divvil-Wagon · Ernest Jarrold · ss
109) "Where Lay a Mist" · Montagu Lessing · pm
111) Dans la Peur · Charles Foley · ss
114) Her Coming · Emery Pottle · pm
115) The Hypocrite · Edith Elmer Wood · ss
119) Blue and Gold · Mabel Earle · pm
120) When Love Was Dead · Nannie Byrd Turner · pm
120) Where Sea and River Meet · Myrtle Reed · pm
121) The Mask of Comedy · Stanhope Sams · ss
130) Khalid Ali's Prayer · Clinton Scollard · pm
131) The Second Mrs. Nichols · Elizabeth Knight Tompkins · ss
145) Not His Fault · Tom Masson · vi
146) To Ver · Felix Carmen · pm
147) A Man Who Never Meant Anything · Nellie Cravey Gillmore · ss
151) The Man of Smiles · Prince Vladimir Vaniatsky · ss
158) The Spendthrifts · Fanny Kemble Johnson · pm
159) Mr. Outerbridge's Inefficiency · Alex. Ricketts · vi

The Smart Set v12.4 1904 Apr

Heritage Auction sales
ABE Listings

Contents include:

1) The Notorious Sir Charles Gratwicke · Baroness von Hutten · nv
36) The Bold Ghost · Louise Chandler Moulton · pm
37) The Last Ditch · Ruth Kimball Gardiner · ss
42) Flora in Urbe · Reginald Wright Kauffman · pm
43) The Woman in Possession · Richard Le Gallienne · ss
53) "O Perfumed Night, and Love, and Thou!" · Montagu Lessing · pm
54) Fable of the Love-sick King · Erwin Hoyden · vi
55) The Story of Old Mother Hubbard · William C. de Mille · ss
56) Twilight · John Vance Cheney · pm Harper's Monthly Magazine February 1903
57) A Bystander · Bliss Carman · pm
59) The Rose of a Dear Desire · Emery Pottle · ss
66) A Coquette · Julian Durand · pm
67) Gold · Temple Bailey · ss
72) Renunciation · Carolyn Wells · pm
73) The Maxims of Methuselah · Gelett Burgess · hu
75) The King's Highway · Meribah Philbrick Abbott · pm
76) A Rose Sonnet—with Thorns · Felix Carmen · pm
77) They That Go Down in Storms · Harriet L. Huntingdon · ss
83) The Lenten Lover · S. Decatur Smith, Jr. · pm
84) The Spiders · Hilton R. Greer · pm
85) A Crucified Venus · Zona Gale · ss
95) The Masculine View · Madeline Bridges · pm
96) Ricordatevi Di Me!
· George Allan England · pm The Harvard Illustrated Magazine June 1901
97) The Fog of Dreams · Theodosia Garrison · ss
109) O Fairies, Cannot You? · Louise Betts Edwards · pm
110) Jane Scoggin's Choice · R. K. Munkittrick · vi
111) In Praise of the Sword · Maurice Maeterlinck · ar
114) First Love · McCrea Pickering · pm
115) An Amateur Judgment Day · Eleanor A. Hallowell · ss
120) Musiques d'Automne · Vicomte Jacques de Beaufort · pm; in French.
121) A Question of Honor · Ruth Milne · ss
125) Hassan and Hassoun · Clinton Scollard · pm
126) Through the Window · Elsa Barker · pm
127) Mrs. Redefer's Rubies · Zinn Gould · ss
130) Dear-and-Lost · William Young · pm
131) A Comedy of Love · Una Hudson · ss
135) Held Back · Fanny Kemble Johnson · pm
136) The Faun · John Winwood · pm
137) The Victim of a Rescue · Elliott Flower · ss
143) L'Honnête Enlèvement · Henry Fevre · ss
145) In Sabine Meadows · William Coffin Dornin, Jr. · pm
146) Fiddle-de-Dee · Cy Warman · pm
147) A Question · Lilian Quiller-Couch · pm
150) The Dream · Virginia Woodward Cloud · pm
151) A Pseudo-Madonna · Eleanor Talbot Kinkead · ss
158) Resignation · Mabel Earle · pm
159) The Useless Tears · Zoe Anderson-Norris · ss
160) The Monster · Edwin L. Sabin · pm

The Smart Set v13.1 1904 May

Heritage Auction sales
ABE Listings

Contents include:

1) Veronica's Lovers · G. B. Burgin · na
43) At Moonrise · Madison Cawein · pm
44) The Joy · Julia C. R. Dorr · pm
45) The Wood of Ydren · Zona Gale · ss
51) Enough for Me · Jennie Betts Hartswick · pm
52) The Last Time · Myrtle Reed · pm
53) The Blue Pear · Arthur Stringer · ss
70) The Way of It · Madeline Bridges · pm
71) An Old Maid's Idyll · Nora Alexander · ss
75) In Memory's Garden · Thomas Walsh · pm
76) In April · Edward W. Barnard · pm
77) The Generosity of John Thomkins · Elizabeth Duer · ss
85) Her Photograph · Reginald Wright Kauffman · pm
87) An Easter Carol · Ernest Jarrold · ss
90) Love's Hour · Hilton R. Greer · pm
91) The Raining of Influence · Nivade Chetam · ss
95) In Honor of St. Julian · Maurice Francis Egan · ar
101) A Birthday Wish to Babette · Elisabeth R. Finley · pm
102) The Hill-Sight · Arthur Davison Ficke · pm
104) 'Tis Candle Time · Caroline Mischka Roberts · pm
105) "Sounding Brass" · Emery Pottle · ss
121) The Everlasting Round · Edwin L. Sabin · pm
122) Love's Humility · Nannie Byrd Turner · pm
123) The Major's Automobile · Ruth Kimball Gardiner · ss
128) The Song of a Slave · Martha Gilbert Dickinson Bianchi · pm
128) With Faint Heart · Carroll Watson Rankin · pm
129) A Pavilion on the Sand · John Regnault Ellyson · ss
135) Plans and Specifications · Draper Williamson · ss
138) Enshrined · Martha McCulloch-Williams · pm
139) Le Gant · Albert Boissière · ss
141) "Just Like a Woman" · Arthur Macy · pm
142) Unguarded Gates · Fanny Kemble Johnson · pm
143) His Crowded Hour · Bertha Runkle · ss
149) The. Literati · Theodosia Garrison · pl
151) The "Chow" Coterie · Lefa Field Hubbell · ss

The Smart Set v13.2 1904 Jun

Heritage Auction sales
ABE Listings

Contents include:

1) The Bonbonnière · Ethel Watts Mumford · nv
35) Matins ("Awake! the Dawn is on the hills.") · Madison Cawein · pm
36) Children · Madeline Bridges · pm
37) The Dead Man Wins [Constantine Dix] · Barry Pain · ss
42) A Memory of Nicaragua · Joaquin Miller · pm
43) Cupid in Sables · Kate Jordan · ss
53) A Special Dispensation · Virginia Woodward Cloud · ss
58) Sprynge · Willis Leonard Clanahan · pm
59) The Mantle of de Maupassant · Willard French · ss
65) The Spinster's Rubaiyat · Katherine La Farge Norton · pm
66) Fable of the Elixir of Happiness · Erwin Hayden · ms

67) A Fictitious Venture · Robert Aden Bowen · ss
73) In the Hall with Gwyneth · Zona Gale · pm
75) An Officer and a Gentleman · Margret Temple · ss
82) A Wanderer's Litany · Arthur Stringer · pm
83) Nicotine and Cambric · Jeffery Farnol · ss
87) Opium · Martha Gilbert Dickinson Bianchi · pm
88) A Seaside Climax · Frank Roe Batchelder · pm
89) Old Wadd's Love-Affair · J. J. Bell · ss
94) If We Should Wake · Ethel M. Kelley · pm
95) The Gold Book · Edgar Saltus · ss
99) The Struggle · Emery Pottle · ss
109) The Dream Harbor · Arthur Davison Ficke · pm
110) In Newer Joys · John Winwood · pm
111) The Last Gift · Theodosia Garrison · ss
112) Two Loves · Julia C. R. Dorr · pm
113) Imogen's Host · Anne O'Hagan · ss
121) La Veuve · Jean Reibrach · ss
124) A Song-Wraith · Charlotte Elizabeth Wells · pm
125) Chantrey's Last Throw · Constance Morris · ss
129) The Old Man · Fanny Kemble Johnson · pm
130) This Book for You · McCrea Pickering · pm
131) The Snares of a Suburban Cupid · James French Dorrance · ss
135) Tokens · Myrtle Reed · pm
136) Prose and Poetry · Elisabeth R. Finley · pm
136) The Trained Nurse · Tom Masson · ms
137) The Corrosive Hour · Gertrude Lynch · ss
147) A Game of Letters · Marjorie A. Barkley · ss
149) The Love of Mr. Bing Dang · Margaret A. Klein · ss
153) A Faint Heart · Samuel Minturn Peck · pm
154) If June Were Mine · Chester Firkins · pm
155) New Friends and Old · A. M. Chisholm · ss
158) The Chanoinesse · Thomas Walsh · pm
159) Red Cabbage to Win · Isaac Anderson · ss

The Smart Set v13.3 1904 Jul

Heritage Auction sales
ABE Listings

Contents include:

1) A Sense of Humor · Cosmo Hamilton · nv
37) Deceived · S. Decatur Smith, Jr. · pm
38) Beethoven's Sonata Appassionata · Arthur Stringer · pm
39) Edward VII, Ambassador · Sir Gilbert Parker, M.P. · ar
44) Types · Madeline Bridges · pm
45) Reclamation Work [Constantine Dix] · Barry Pain · ss
50) Under Which King Benzonian? · Joaquin Miller · pm
51) After Ravenhoe · Virginia Woodward Cloud · pm
53) The Bishop's Son · Kathryn Jarboe · ss
62) A Character Sketch · Frederick H. Pierson, Jr. · pm
63) Concerning Tomlins · John Harwood Bacon · ss
68) A Ballade of Lost Kisses · Edward Barton · pm
69) The Link · Stephen French Whitman · ss
76) La Cruche Cassée · G. M. G. · pm
77) "All for One and One for All" · Dorothy Canfield · ss
82) A Mowing Song · Charlotte Elizabeth Wells · pm
83) The Suicide · Agnes Russell Weekes · ss
88) Devotion · Myrtle Reed · pm
89) Capable Mrs. Crolius · Elizabeth Duer · ss
100) When Peggy Plays · Herbert Grissom · pm
101) Denis Read's Coup d'Etat · Seumas MacManus · ss
111) The House of Life · A. C. Edwards · pm
113) Love Versus Appendicitis · Henry C. Rowland · ss
121) The Hunter of Dreams · John Jerome Rooney · pm
122) In Empty Courts · Nora May French · pm
122) Solitaire! · Chapin Howard · pm

133) The Roystone Bank Case · Julian Hawthorne · ss
139) Lights · Richard Stillman Powell · pm
140) The Columbines · Theodosia Garrison · pm
141) Dora Nani · Robert Scheffer · ss
143) The Veil · Elsa Barker · pm
144) The Rift in the Lute · Edward W. Barnard · pm
145) The World at Play · Harold Fielding · ss
153) A Millionaire Worm · James French Dorrance · ss
160) A Woman's Calculation · J. L. Harbour · vi

The Smart Set v13.4 1904 Aug

Heritage Auction sales
ABE Listings

Contents include:

1) Saturday's Child · Juliet Wilbor Tompkins · na
45) The Talisman · Margaret Johnson · pm
46) Tender-Hearted · Caroline Mischka Roberts · pm
47) Checkmate [Constantine Dix] · Barry Pain · ss
51) The One Highway · Joaquin Miller · pm
52) At the Wharf · Clinton Scollard · pm
53) The Turning of the Worm · Ruth Kimball Gardiner · ss
57) Life · Anna Alice Chapin · pm
58) With a Book of Verses · Theodosia Garrison · pm
59) Chantry's Inventions · Francis Willing Wharton · ss
65) The Quest of Near and Far · Zona Gale · pm
69) A Summer Resort · Tom Masson · ms
71) The Little Red Devil · E. R. Punshon · ss
77) The Love of Glenda Wilderson · Ethel Sigsbee Small · ss
88) A Steel Trust · Mortimer Crane Brown · pm
89) The Tale of a Book · Edwin L. Sabin · ss
95) A Suspended Soul · Anna A. Rogers · ss
102) Beauty and Love · Rt. Rev. John Lancaster Spalding · pm
103) "Men Call It Conscience" · Mrs. Henry Dudeney · ss
110) The Men Who Lose · Reginald Wright Kauffman · pm
111) The Machinations of Maria · May Isabel Fisk · ss
114) Hearts · C. S. Friedman · pm
115) Pedigrees in Our National Life · Maurice Francis Egan · ar
121) After All · Virginia Woodward Cloud · pm
121) A Study · Madeline Bridges · pm
123) A Waiting Race · Martha McCulloch-Williams · ss
130) Were Joy to Come · Charlotte Elizabeth Wells · pm
131) The Husband's Part · James H. Metcalfe · ss
139) Brer Adam · Elaine McLandburgh Wilson · pm
140) Archery · Edward W. Barnard · pm
141) Toujours Demoiselle · Charles Foley · ss
144) Priscilla's Purse · Reynale Smith Pickering · pm
145) Under My Thumb · Hillhouse Cromwell · ss

The Smart Set v14.1 1904 Sep

Heritage Auction sales
ABE Listings

Contents include:

1) The Mission of Mr. Eustace Greyne · Robert Hichens · nv
29) Achievement · Madison Cawein · pm Harper's Monthly Magazine July 1903
30) Eluded · Charles Hanson Towne · pm
31) Gran'father Coquesne · Cosmo Hamilton · ss
40) A Love Letter · Samuel Minturn Peck · pm

40) Answer to a Correspondent · Carolyn Wells · hu
41) The Philosophers of the Go-Cart · Geraldine Anthony · ss
48) The Meadow · Arthur Davison Ficke · pm
49) Miss Quigley, Tobacconist · J. J. Bell · ss
56) The Cradle Child · Edith M. Thomas · pm
57) A Woman, a Spaniel and a Walnut Tree · Virginia Woodward Cloud · ss
70) Her Mirror · Edwin L. Sabin · pm
71) A Demonstration in Sloyd · Philip Verrill Mighels · ss
77) Idealism and Realism · T. Harrington Price · ss
78) As It Was in the Beginning · William Osmond Cone · pm
79) The Doing and the Undoing · Jane Findlay Evans · ss
96) Espérance · Vicomte Jacques de Beaufort · pm
97) The Maxims of Methuselah · Gelett Burgess · hu
99) Dream-Ships · Charlotte Elizabeth Wells · pm
100) Paganism · Reginald Wright Kauffman · pm
101) The Inside Story of It · Rebecca Harding Davis · ss
107) A Farewell · Margaret Johnson · pm
108) One Kiss · Carlton Stuart · pm
109) The Major and I · Tom Masson · ss
111) Yours Till Death · Martha Gilbert Dickinson Bianchi · pm
112) The Henchman · Theodore Roberts · pm
113) The Stage at the Present Moment · David Belasco · ar
116) Fulfillment · Edward W. Barnard · pm
117) With a Clear Conscience [Constantine Dix] · Barry Pain · ss
122) For One Who Loves Too Much · Will McCourtie · pm
123) La Coupe · Paul & Victor Margueritte · ss
126) A Fragment · Allan Munier · pm
127) A Natural Conclusion · Theodosia Garrison · ss
134) Proving the Negative · Madeline Bridges · pm
135) A Man and Two Women · Johnson White · ss
146) The Serenade · McLandburgh Wilson · pm
147) The Wisdom of a Satyr · Mabel Lakin Patterson · ss
151) The Twentieth-Century Passion · Bertrand W. Babcock · ss

The Smart Set v14.2 1904 Oct

Heritage Auction sales
ABE Listings

Contents include:

1) Moored · Anna A. Rogers · na
54) The Wood Gipsy · Hilton R. Greer · pm
55) The Lady of Moods · Gouverneur Morris · ss
63) The Epidemic · Arthur Macy · pm
65) A Tide in the Affairs of Stephen Girdler · Guy Wetmore Carryl · ss
74) A Quest · Madeline Bridges · pm
75) Candor and Courtesy · Agnes Repplier · ar
78) The Endless Spring · Thomas Walsh · pm
79) When Delos Drifted · Beatrix Demarest Lloyd · ss
87) Cupid's Good Hunting · Warwick James Price · pm
88) The Brave Old Way · Joaquin Miller · pm
89) The Mastiff · Willard French · nv
110) The Rose and the Star · Samuel Minturn Peck · pm
111) The Two Ghosts · Richard Le Gallienne · ss
119) Payment · Anna Alice Chapin · pm
120) The Music-Room · Frank Lillie Pollock · pm
121) The Champion Goes Home · Harold R. Durant · ss
129) L'Orgueil et le Silence · Camille de Sainte-Croix · ss
131) The Passing of Gon Out · Theodore Waters · ss
138) Rondeau to a Helpful Friend · Margaret Johnson · pm
139) The Rewards of Perseverance [Constantine Dix] · Barry Pain · ss
145) A Memory · P. McArthur · pm
147) A Land a Great Way Off · Zona Gale · ss
155) Antony · Ernest McGaffey · pm
156) The Search · Theodosia Garrison · pm
157) Heraldic Humors and Errors · F. J. Knight Adkin · ar

The Smart Set v14.3 1904 Nov

Read issue at Internet Archives

Heritage Auction sales
ABE Listings

Contents include:

1) The Surrender · J. H. Twells, Jr. · na
54) Sudden Rain · Edith M. Thomas · pm
55) The Office-Hunters · George Horton · ss
62) Desolation · Elsa Barker · pm
63) Harmony Jack · Grace MacGowan Cooke · ss
71) The Siren · Arthur Davison Ficke · pm
73) The Eternal Duel · James Huneker · vi
74) The Bravest Lover · Joaquin Miller · pm
75) The Other Thing · Virginia Woodward Cloud · ss
86) The Foolish Folk · Theodosia Garrison · pm
87) Brown · Arthur Train · ss
92) Coals to Newcastle · Edward H. Barnard · pm
93) An Evening; of Truth · Charles Battell Loomis · pl
97) The Play and the Public · Clyde Fitch · ar
100) Futility · Fanny Gregory Sanger · pm
101) Seekers · Robert E. MacAlarney · ss
105) In Absence · Madeline Bridges · pm
106) Love's Ways · Madison Cawein · pm
107) The Painted Veil · Edna Kenton · ss
114) Satan Finds Mischief Still · Beatrix Demarest Lloyd · vi
115) Vanished · Charles Hanson Towne · pm
117) The Honeymoon · Gouverneur Morris · ss
121) Silence · Anna Alice Chapin · pm
122) The Plaint of the Rich · Edwin L. Sabin · pm
123) Les Convenances · Hugues le Roux · ss
125) Lost Joys · John Vance Cheney · pm
127) A Philosopher of the Tub · Channing Pollock · pm
129) A Possibility · Wallace D. Jennings · pm
130) A Forgotten Song · Carlton Cattnach Fowler · pm
131) The Actress That Remembered · Viola Roseboro · ss
138) Les Papillons Noirs · A. Larcher · pm; in French.
139) Behold the Beauty Man! · Kate Masterson · pm
141) The Bishop and the Judge · Harold Melbourne · pm
142) A Night City · Richard Burton · pm
143) A Rose in Ice · Herbert D. Ward · ss
154) The Ocean Liner · P. McArthur · pm
155) A Mean Man · Tom Masson · ss
157) A Final Accord · W. J. Henderson · ss

The Smart Set v14.4 1904 Dec

Read issue at Internet Archives

Heritage Auction sales
ABE Listings

Contents include:

1) Clavering and His Daughter · Foxcroft Davis · na
92) Parting · Ethel M. Kelley · pm
93) When Nero Came to Cheyenne · William R. Lighton · ss
98) Behind the Times · Jennie Betts Hartswick · pm
99) At the Valley's Edge · Edward Boltwood · ss

104) Abelard to Heloise · Arthur Stanley Riggs · pm
105) The Appreciators: A Wooing · Zona Gale · pl
107) The Coming of Night · John Vance Cheney · pm
108) The Magic Flute · Rosamund Marriott Watson · pm The Windsor Magazine May 1903
109) The Bracelet · Demetra & Kenneth Brown · ss
114) The Aristocrat · Clinton Dangerfield · pm
115) After Seven Years · N. Porter · ss
120) Aristarchus · Ella Wheeler Wilcox · pm
121) A Million Dollars · Inez Haynes Gillmore · ss
125) Les Corbeaux · André Tridon · pm; in French.
126) A Toast · Blanche Goodman · pm
127) The Cigarette · Theodore Waters · ss
130) The Welcoming · Theodosia Garrison · pm
131) On Women and Wine · Frank S. Arnett · ar
137) The End of the Story · Emma Wolf · ss
147) La Joueuse de Flûte · Jean Madeline · ss
150) My Nomad Soul · Isabel Moore · pm
151) On Identifying Characters · Erastus Worthington · pm
153) Suggestions · Charles Wharton Stork · pm
154) A Gridiron Duet · Aloysius Coll · pm
155) Oil Upon the Waters · Morgan Robertson · ss

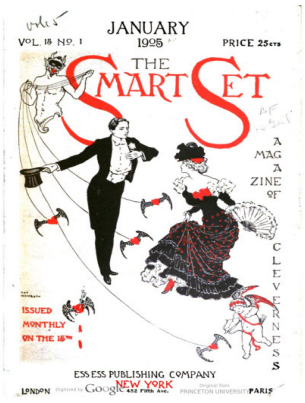

The Smart Set v15.1 1905 Jan

Heritage Auction sales
ABE Listings

Contents include:

1) The Coming of the King · Frances Aymar Mathews · na
42) The Snowflake · Arthur Stringer · pm
43) The Quality of Their Youth · Emery Pottle · ss
50) What Need Have I? · Jennie Betts Hartswick · pm
51) The Satterlees · Rupert Hughes · ss
55) Christmas Proverbs · J. J. O'Connell · ms
56) Ballad of the King's Christmas · Zona Gale · pm
59) Claude Fitz-Maurice, Bad Man · William R. Lighton · ss
66) At the Well · Virginia Woodward Cloud · pm
67) Mrs. Brady's Lover · Kathryn Jarboe · ss
72) A Skating Romance · McLandburgh Wilson · pm
73) The Laurel Wreath · Gustav Kobbé · ss
80) A Twentieth-Century Love · Carolyn Wells · pm
81) The Purple Parasol · George Barr McCutcheon · ss
97) Idylettes of the Queen · Arthur Macy · pm
99) The Second Man · Edward Boltwood · ss
105) A Browning Jingle · R. K. Munkittrick · pm
107) The Power of the Press · B. Fletcher Robinson · ss
117) The Seven Songs of Penitence · Theodosia Garrison · pm
119) Aloes and Ambrosia · Edgar Saltus · ss
123) Raspberry · W. H. Kirkbride · ss
132) A Toast · R. G. Smith · pm
133) The Burnt-Offering · Clinton Dangerfield · ss
137) At the Road's Turning · Mildred I. McNeal · pm
138) Love's World · John Vance Cheney · pm
139) Mon Petit Voisin · Marcel Prévost · ss
143) Mineralogy · Nellie Cravey Gillmore · pm
144) The Usual Experience · Alex. Ricketts · vi
145) Hartwell & Duff · Herbert D. Ward · ss
157) Paint Heart · Reynale Smith Pickering · pm
158) Nature-Longing · Elsa Barker · pm
159) A Question of Fitness · Lilian Tweed · ss

The Smart Set v15.2 1905 Feb

Heritage Auction sales
ABE Listings

Contents include:

1) The Eavesdroppers · Arthur Stringer · na
53) Pantaloon's Choice · Florence Wilkinson · pm
54) In Mexico · William Hooper Howells · pm
55) The Duty of the Beast · Caroline Duer · ss
64) The House · Richard Kirk · pm
65) The Difference · Elisabeth A. Sears · ss
69) Two Wise Old Men · Joaquin Miller · pm
72) The Cobweb on the Grass · Dora Read Goodale · pm
73) The God of Our Fathers · Owen Oliver · ss
80) A Ballade of the Fourteenth · Edward W. Barnard · pm
81) Caroline and the Bishop · Catharine Mathews · ss
84) In White Samite · L. F. T. · pm
85) An Approximation · Susan Keating Glaspell · ss
92) A Floral Valentine · John Arbuthnott · pm
93) Near a Garden Wall · Virginia Osborne Moroso · ss
95) Ibsen the Individualist · James Huneker · ar
102) A Novel Type · Madeline Bridges · pm
103) Stuff o' Dreams · Vincent Harper · ss
108) The Puzzle of Betty · Algernon Tassin · pm
109) Tasters at Fame · Ethel Sigsbee Small · ss
121) The House by the Way · Margery Williams · ss
124) The Impersonal · Clinton Dangerfield · pm
125) A Wagnerian Motif · Guy R. Bolton · ss
131) Un Rôle Dangereux · Cyrille Hardy · ss
134) Love Is a Rose · Leah Durand · pm
135) The Whirlwind · Helen Vacaresco · ss
140) Song · Carlton Cattnach Fowler · pm
141) A Successful Woman · Sargent Bancroft · ss
146) Rondel to the Moon · Elisabeth R. Finley · pm
147) Our Lady of Cleverness · Minna Thomas Antrim · ss
150) A Desert Night · Clinton Scollard · pm
151) A Pass to Paradise · Elliott Flower · ss
157) Sufficient · Harold Melbourne · pm
158) Mon Coeur · Camille Enlart · pm; in French.
159) A Crying Evil · Tom Masson · ar

The Smart Set v15.3 1905 Mar

Heritage Auction sales
ABE Listings

Contents include:

1) The Princess Elopes · Harold MacGrath · na
52) The Professional Peacemaker · Edith M. Thomas · pm
53) A Man Unlearned · Beatrix Demarest Lloyd · ss
61) Temptation and the Maid · Florence Wilkinson · pm
64) Puzzle · Tom Masson · vi
65) A Venial Offense · Norvell Harrison · ss
74) A March Song · R. K. Munkittrick · pm
75) The Maxims of Methuselah · Gelett Burgess · hu
77) A Confession of Poverty · Alex. Ricketts · vi
78) Mariana · Madison Cawein · pm
79) The One Good Gift · Clinton Dangerfield · ss

87) A Portrait We All Recognize · Mrs. Wilson Woodrow · pl
88) Ballade of the Bather · John Mowatt · pm
89) The Transfer of Thorneycroft · William Hamilton Osborne · ss
98) Silence · Zona Gale · pm
99) The Transit of a Soul · Frances Aymar Mathews · ss
114) Anticlimax · E. B. · pm
115) Below Stairs · Gouverneur Morris · gp
_115) I—Stubberfield to His Mirror · Gouverneur Morris · pm
_115) II—Cook to All Who Choose to Hear · Gouverneur Morris · pm
_116) III—The Old Charwoman to the Empty Air · Gouverneur Morris · pm
_116) IV—The Scullery Maid to Her Shadow · Gouverneur Morris · pm
_117) V—Stubberfield to New York · Gouverneur Morris · pm
_117) VI—The Third Footman to the Servants' Hall · Gouverneur Morris · pm
119) Questions of Precedence · Maurice Francis Egan · ar
125) As It Was in the Beginning · Julia B. Foster · ss
129) The Duenna · Algernon Tassin · ss
138) When You Care for a Girl · John Edward Hazzard · pm
139) Le Fardeau Impérial · Jacques Constant · ss
142) An Old Book · Minna Irving · pm
143) The Stalking Horse · Van Tassel Sutphen · ss
151) Robert Twigg, Knight-Errant · Kate Jordan · ss
160) Have Pity, Love · Richard B. Glaenzer · pm

The Smart Set v15.4 1905 Apr

Read issue at Internet Archives

Heritage Auction sales
ABE Listings

Contents include:

1) The Red-Headed Woman · Grace MacGowan Cooke · na
44) The New Argo · Arthur Davison Ficke · pm
45) The Shadow of a Shadow · William R. Lighton · ss
54) Poor Alyce Wyse! · Jacques Futrelle · pm
55) Love and the Weather Bureau · Edward Childs Carpenter · ss
61) Cause for Suspicion · Tom P. Morgan · vi
62) Par in the Forest · Madison Cawein · pm
63) On Having Known a Painter · Bliss Carman · ss
68) Where Cross-roads Part · Thomas S. Janes, Jr. · pm
69) The Swift Ships · Mrs. Henry Dudeney · ss
76) The Last Hour · Zona Gale · pm
77) The Sign-Painter · Guy Bolton · ss
86) Experience · Frances Thompson · vi
87) Below Stairs · Gouverneur Morris · gp
_87) I—The Third Footman to Himself · Gouverneur Morris · pm
_87) II—Stubberfield to His Brother in England · Gouverneur Morris · pm
_88) III—The Third Footman to His Soul · Gouverneur Morris · pm
_88) IV—Algernon to Stubberfield · Gouverneur Morris · pm
_89) V—Stubberfield to His God · Gouverneur Morris · pm
_89) VI—Stubberfield to His Soul · Gouverneur Morris · pm
_90) VII—Hemily to the Third Man · Gouverneur Morris · pm
91) A Realist · Julia Lawrence Shafter · nv
112) The Lesson of April · Nannie Byrd Turner · pm
113) The Gods of Hunger · Inez Haynes Gillmore · ss
121) Harmar · Arthur Stanley Wheeler · ss
127) "I Lay My Lute Beside Thy Door" · Clarence Urmy · pm
128) Business Chance · Frank Roe Batchelder · pm
129) Tom · Jacques Normand · ss
134) To Iris! · Algernon Tassin · pm
135) A Rescue by Peter · Mary Moore · ss
141) In the Dusk of the Goddess · Arthur Stringer · ss
148) Counterpoise · Edith M. Thomas · pm
149) Susannah and the Elder · H. G. Dwight · ss
160) A Sign of the Spring · Warwick James Price · pm

The Smart Set v16.1 1905 May

Heritage Auction sales
ABE Listings

Contents include:

1) The Visionists · Gelett Burgess · na
51) A Song for May · Maurice Francis Egan · pm
51) After Victory · Florence Wilkinson · pm
52) A Real Human Play · Tom Masson · vi
53) The Lion of Lyndon · A. Van Dwight · ss
57) A Reminiscential Dinner · John O'Keefe · pm
59) A Mock Sun · James Huneker · ss
68) A Distant Spring · Charles Hanson Towne · pm
69) The Two O'Leans · Grace MacGowan Cooke · ss
74) Triolet to Innocenza · Richard Butler Glaenzer · pm
75) Jonquils · Mark Lee Luther · ss
80) Trodden Hard · William B. Hills · pm
81) On Love-Letters · Frank S. Arnett · ar
88) A Nest of Hepaticas · Duncan Campbell Scott · pm
89) Biffkins of Booloo · Ethel Sigsbee Small · ss
96) On the Hilltop · Madison Cawein · pm
97) Bessie and Miss Grey · W. J. B. Moses · ss
101) The Motor Adventures of Lady Sibyl · Zona Gale · ss
114) Daffodils · Natalie Bouligny Smyth · pm
115) The Cause · Owen Oliver · ss
120) Limitation · Mildred I. McNeal · pm
121) Concerning Mr. Penwinkle · Virginia Woodward Cloud · ss
130) To a Bon Vivant · Margaret Lee Ashley · pm
131) La Folie d'un Rêve · Paul Cervières · ss
134) Ballade of Future Times · Hayden Carruth · pm
135) The Romance at Hollywood College · Anne O'Hagan · ss
138) In Gadara · Clinton Scollard · pm
139) Endemic · Gouverneur Morris · ss
144) April · John B. Tabb · pm
145) Australia's Lark · Frances de Wolfe Fenwick · ss
151) A Springtime Love · Carolyn Wells · pm
152) Stalled · Frank Roe Batchelder · pm
153) The Empty Saddle · W. C. Morrow · ss
160) Le Vol Suprême de l'Oiseau · Emile Hinzelin · pm; in French.
160) Observations · Beatrice Sturges · ms

The Smart Set v16.2 1905 Jun

Heritage Auction sales
ABE Listings

Contents include:

1) On the Newport Road · Sewell Ford · na
44) The Celestial Child · Charlotte Elizabeth Wells · pm
45) James Stiles, Widower · Gertrude Lynch · ss
53) Two Roses · Maisie Shainwald · pm
53) The Mountain Cabin · Edwin L. Sabin · ss
62) The Lure of June · Clinton Scollard · pm
63) The Invaluable Postlewaite · L. H. Bickford · ss
71) Across the Courtyard · Bliss Carman · pm
76) The Late Lamented "Alas!" · Tom P. Morgan · ms
77) The Affair of the Fire-Escape · Anna A. Rogers · ss
82) May Flowers · Theodosia Garrison · pm

83) The Ending of the Play · Henry Sydnor Harrison · ss
96) Officer O'Leary at the Crossing · Wallace Irwin · pm
97) The Art of Giving Grand Opera · Heinrich Conried · ar
101) Southern Pride · Edith Rickert · ss
108) The Woman with the Reins · Arthur Stringer · pm
109) The Professor and the Burglar · Harry Arthur Thompson · ss
115) With a Fan That He Owed Her · Warwick James Price · pm
116) Beside the Road · Elsa Barker · pm
117) The Skeleton in the Closet · Zillah M. Sherman · ss
124) Early Summer · Edward W. Barnard · pm
125) Le Mardi Gras de Trott · André Lichtenberger · ss
128) Ballade of Lost Romance · Ernest McGaffey · pm
129) The Mouths of Babes · Anne O'Hagan · ss
138) My Family · Ethel M. Kelley · pm
139) To the Rescue of the Todhunters · Roland Franklyn Andrews · ss
144) Le Récif de Corail · José-Maria de Heredia · pm; in French.
145) Incident to the Season · Margarita Spalding Gerry · ss
154) The South Wind · John Vance Cheney · pm
155) The Girl and the Man · Henry Wood · ss
159) Topsy-Turvys · Kalvin Johnston · ms

The Smart Set v16.3 1905 Jul

Read issue at Internet Archives

Heritage Auction sales
ABE Listings

Contents include:

1) The Traveling Thirds · Gertrude Atherton · na
76) The City by Night · Arthur Stringer · pm
77) Mrs. Pawling's Subterfuge · Frederic Taber Cooper · ss
84) Particeps Criminis · Charles Love Benjamin · pm
85) Two Recurring · Gilbert Frankau · ss
90) The Lost Heritage · Theodosia Garrison · pm
91) The Idolatry of Shirley Burr · Beatrix Demarest Lloyd · ss
100) Nepenthe · Reginald Wright Kauffman · pm
100) A Marriage of Souls · Blanche Goodman · vi
101) The Grafters · Ellis Parker Butler · ss
108) Nocturne · Frank Dempster Sherman · pm The Cosmopolitan January 1891
109) Tryst · Emma Wolf · ss
116) Yesterday and Tomorrow · John Vance Cheney · pm
117) The Importance of Being Somebody · Edgar Saltus · ar
121) The Return to the Spa · John O'Keefe · pm
122) The Indifferent · Ethel M. Kelley · pm
123) "My Kind of Man" · Eleanor H. Abbott · ss
133) The Day Moon · Jessie Storrs Ferris · pm
134) His Lady to Ronsard · Virginia Woodward Cloud · pm
135) Premier Jeudi · J. Marni · pl; in French.
138) A Ballade of Broadway · Carolyn Wells · pm
139) A Dress Rehearsal · Harold MacGrath · ss
147) A Siren in Arcadia · Margret Temple · ss
156) The State of Affairs · Tom P. Morgan · vi
157) The Martyr of the Suburbs · Gelett Burgess · pm
158) The Slain Ones · Florence Wilkinson · pm
159) A Sad Mistake · Tom Masson · pl
160) To Certain Summer Girls · R. K. Munkittrick · pm

The Smart Set v16.4 1905 Aug

Heritage Auction sales
ABE Listings

Contents include:

1) The Carlyles · Mrs. Burton Harrison · na
84) A Summer's Night · Ethel Watts Mumford · pm
85) The Butterfly of Dreams · Richard Le Gallienne · ss
91) Carita · Hilton R. Greer · pm
93) A Matter of Hats [The Ware River Club] · Henry Sydnor Harrison · ss
102) With a Little French Flower · Grace Walcott Havard · pm
103) An Afternoon Call · May Isabel Fisk · ss
106) A Florida Tulip · Frank Dempster Sherman · pm
107) The Higher Life · Emery Pottle · ss
119) The Violet · Arthur Stringer · pm
120) Waiting for the Train · Tudor Jenks · pm
121) The Infernal Feminine · Maurice Francis Egan · ar
126) Rain and Sun · Charles Buxton Going · pm
127) The Tale of a Studio · Ethel M. Kelley · pm
131) We Save Evelina May · Elisabeth Jordan · ss
137) Fair Lady Mine · Harold Melbourne · pm
138) At the Little Gate · Mildred I. McNeal · pm
139) The Good Man · Edna Kenton · ss
148) Love in Silence · Duncan Campbell Scott · pm
149) La Mort du Chien · Octave Mirbeau · ss
153) The Dance · Zona Gale · ss
160) When Golden-Sandaled Summer Comes · Carrie E. Rewey · pm

The Smart Set v17.1 1905 Sep

Read issue at Internet Archives

Heritage Auction sales
ABE Listings

Contents include:

1) The Chateau of Montplasir · Molly Elliot Seawell · na
63) His Dreams · R. K. Munkittrick · pm
65) Hashimoto · Stephen French Whitman · ss
73) The Unspoken Word · Edith M. Thomas · pm
74) After All · Elsa Barker · pm
74) A Fable · Blanche Goodman · ms
75) The Man on Horseback · Elizabeth Duer · ss
79) The Haunted Woodland · Madison Cawein · pm
81) The Empty House · Leila Burton Wells · ss
88) An Anniversary · Charles Buxton Going · pm
89) Studio Sweepings · James L. Ford · ss
98) The Hunt · William Griffith · pm
99) The Sea-Born · Theodosia Garrison · pm
101) Apples of Eden · Catalina Páez · ss
106) The Call of the City · Arthur Stringer · pm
107) The Eighth Deadly Sin · James Huneker · ss
114) Perfection · Ruby Archer · pm
115) The Man. the Maid and the Machine · Cecil Carlisle Pangman · ss
125) Codfish Aristocracy · Wallace Irwin · pm
127) The Masque of Venus · Kate Masterson · ar
130) The Family Pack · Felix Carmen · pm
131) The Measure of His Greatness [The Ware River Club] · Henry Sydnor Harrison · ss
141) The Weapons of a Gentleman · Frederick Trevor Hill · ss

146) The Light That Failed · Madeline Bridges · pm
147) L'Absent · Georges Maurevert · ss
150) Fulfilment · Mabel Earle · pm
151) Dorothea's Aunt Jane · Ruth Kimball Gardiner · ss
160) A Song at Evening · Virginia Woodward Cloud · pm

The Smart Set v17.2 1905 Oct

Read issue at Internet Archives

Heritage Auction sales
ABE Listings

Contents include:

1) When Cupid Came to Nine-Bar · William R. Lighton · na
47) Motes and Beams · Robert Elliot · pm
48) Goldenrod · Arthur Stringer · pm
49) The Long White Bridge · Laura Campbell · ss
55) Bobby Jonks in the Country · Tom P. Morgan · ms
56) Katy Did · Edwin L. Sabin · pm
57) The Eden Rose · H. T. George · ss
65) Ballades of the Five Senses · Zona Gale · pm
69) The Mordant · Edna Kenton · ss
80) Prosit! · Felix Carmen · pm
81) Our Traveling Companion · Tom Masson · ar
83) Van Dorn's Home · Elisabeth Jordan · ss
92) A Woman ("The great love that was not for her") · Theodosia Garrison · pm
93) More Adventures of Oilock Combs · William B. Kahn · ss
96) The Eternal Masculine · Madeline Bridges · pm
97) Blinny's Aspirations · Robert Mackay · ss
108) A Helpmate · Alex. Ricketts · vi
109) Serious Men and Honest Women · Julien Gordon · ar
112) Rose of a Day · Martha Gilbert Dickinson Bianchi · pm
113) The Countess Dorée · Rose K. Weekes · ss
121) Two Letters to Jack · George Herbert Clarke · pm
133) Santokh Das · Herbert D. Ward · ss
134) Minding the Baby · Graham Horne · pm
135) The Gothic Mood · Lucia Chamberlain · ss
143) Une Femme Pratique · Camille Bruno · ss
146) Mendicants · Madison Cawein · pm
147) The Things We Say · Virginia Woodward Cloud · ss
153) A Historical Inaccuracy · Carolyn Wells · pm
154) Through the Veil · Elsa Barker · pm
155) Six Popular Novels a Day · Collin Davis · ms
156) The Past · Florence Wilkinson · pm
157) Her Answer · John Earl · ss

The Smart Set v17.3 1905 Nov

Read issue at Internet Archives

Heritage Auction sales
ABE Listings

Contents include:

1) The Game and the Candle · Frances Davidge · na
74) One Continual Round of Pleasure · Tom P. Morgan · vi
75) The Three Little Africanders · His Grace the Duke of Argyll · pm
81) Unseen of Men · Kate Jordan · ss
86) The God of Clay · Theodosia Garrison · pm
87) A Leak · Guy Bolton · ss
96) The Bird Lover · John Kendrick Bangs · pm

97) Dinner Ghosts · Pomona Penrin · ss
101) Her Reply · Ethel M. Kelley · pm
103) The Harvey Chase Documents · Arthur Bartlett Maurice · ss
116) Her Eyes · Frank Dempster Sherman · pm
117) Mrs. Madden's Golden-Wedding · Ellis Parker Butler · ss
119) The Tragic Wall · James Huneker · ss
121) "Repairs" · Edwin L. Sabin · pm
123) The Significance of Small-Talk · Douglas Story · ar
138) Night · Duncan Campbell Scott · pm
138) The Ghost · Ella Wheeler Wilcox · pm
139) Charlotte · Edna Kenton · ss
150) Triolet · Countess of Winchilsea · pm
151) Catastrophe · "Fine-Fleur" · pl; in French.
154) Cupid's Bonfire · Felix Carmen · pm
155) A Suppressed Orator · Tom Masson · ss
157) Consolation · Carolyn Wells · pm
158) The Poet's Creditors · Agnes Lee · pm
159) For the Paris Salon · Kate Masterson · ss

The Smart Set v17.4 1905 Dec

Read issue at Internet Archives

Heritage Auction sales
ABE Listings

Contents include:

1) Bondage · Edna Kenton · na
69) The Bohemian · S. F. Stern · vi
70) Yule by the Ingle · Clinton Scollard · pm
71) "Daly's at Eight" · Ralph Henry Barbour · ss
78) "Spirit" · Grace MacGowan Cooke · pm
79) The Immoralist · Frederick Fenn · ss
86) The Exile · Elsa Barker · pm
87) A Telephone Exchange · Inez Haynes Gillmore · ss
92) How It Really Was · Tom P. Morgan · ms
93) A Hurried Apology · John O'Keefe · pm
95) The Permanent Fool · Maarten Maartens · ss
103) "The Angel of the Darker Drink" · Beatrix Demarest Lloyd · ss
120) At the Wharf End · Arthur Stringer · pm
121) But Once a Year · Ellis Parker Butler · ss
126) Bohea-Mia · Felix Carmen · pm
127) Little Journeys · V. G. Dwight · ar
135) Reincarnation · Ernest McGaffey · pm
136) Gallic Exultation · C. F. Rooper · pm
137) A Day with Lyddy · Theodosia Garrison · ss
147) La Tombe · Jean Reibrach · ss
150) The Strolling Minstrel · Virginia Woodward Cloud · pm
151) The Unexpected Host · Pomona Penrin · ss
157) The Party of the First Part · Gelett Burgess · ss
160) Respite · Emma Bell Miles · pm

The Smart Set v18.1 1906 Jan

Read issue at Internet Archives

Heritage Auction sales
ABE Listings

Contents include:

1) The Outsider · Beatrix Demarest Lloyd · na
46) Via Crucis · Clarence Urmy · pm

47) In Vino Veritas · Gertrude Lynch · ss
56) In a Snowstorm · Clinton Scollard · pm
57) The Other Voice · W. C. Morrow · ss
64) A Ballade of the Road · Harold Heaton · pm
65) Bridget, Buster of Busts · William Hamilton Osborne · ss
70) The Unforgotten · Theodosia Garrison · pm
71) The Ordeal by Fire · Alice MacGowan · ss
78) The Land of Heart's Desire · Clinton Dangerfield · pm
79) Aspects of Verlaine · Arthur Symons · ar
83) Forgiven · Samuel Minturn Peck · pm
84) A Predicament · Harold Susman · pm
85) The Adequate Egerton · Roland Franklyn Andrews · ss
97) Breaking the Engagement · Ethel M. Kelley · pm
98) His Decision [The Old Codger] · Tom P. Morgan · vi
99) The Wonderful Blossom · Arthur H. Adams · ss
105) Sophistry · Charlotte Becker · pm
106) Vagabonds · Madison Cawein · pm
107) The Sad Awakening of Jenkinsby · George Bronson-Howard · ss
115) The Great Perhaps · Marion Hill · ss
125) The Immortality of Love · Robert Goldsmith · pm
126) Magic · Arthur Davison Ficke · pm
127) L'Excessive Coincidence · J. H. Rosny · ss
129) Mitland, of the Blues · Ellis Parker Butler · ss
134) Flirtation · Felix Carmen · pm
135) Anne Houghton, Star · Juliet Sager · ss
152) My Lady of Laurels · Aldis Dunbar · pm
153) Scarlet Leaves · Johnson Morton · ss

The Smart Set v18.2 1906 Feb

Read issue at Internet Archives

Heritage Auction sales
ABE Listings

Contents include:

1) News and the Man · Jesse Lynch Williams · na
73) For St. Valentine's Day · Frank Dempster Sherman · pm
74) Ballade · Beatrix Demarest Lloyd · pm
75) Half-Gods and Gods · Emery Pottle · ss
83) An Unfortunate Loan · Alex. Ricketts · vi
84) Old Roses · Thomas S. Jones, Jr. · pm
84) A Subway Conversation · Edwin Starley · vi
85) The Face · Stephen Chalmers · ss
94) "Might Have!" · Edith M. Thomas · pm
95) In Bluebeard's Closet · Virginia Woodward Cloud · ss
102) A Test · Tom Masson · vi
103) Spumante · Clinton Scollard · pm
105) His Shipmate, Miss Dane · W. Carey Wonderly · ss
112) Some Advantages of Poverty · Richard Fechheimer · ms
113) The Miracle · Bliss Carman · pm
118) The Quarter-Hour Book Bulletin · Inez G. Thompson · ms
119) The Interest · Zona Gale · pm
126) Woman's Love · Grace Duffield Goodwin · pm
127) A Splendid Decadence · G. Vere Tyler · ss
134) The Drowned · Theodosia Garrison & Kate Jordan · pm
135) L'Encaisseur · Maurice Level · ss
138) Emancipated · Felix Carmen · pm
139) The Laurel of Gossip · Richard Le Gallienne & Irma Perry · ar
144) Polly's Door · Walter Dunham Makepeace · pm
145) The Longest Day · Edward W. Barnard · pm
146) A Song ("Scented apples in the bin") · Lizette Woodworth Reese · pm
147) An "Extra" · Mabel Herbert Urner · ss
149) Embarkment · Maisie Shainwald · pm
150) Fate · Algernon Tassin · pm
151) The Wolf-Prince · John Regnault Ellyson · ss
159) The Martyrs · William C. de Mille · pl

The Smart Set v18.3 1906 Mar

Read issue at Internet Archives

Heritage Auction sales
ABE Listings

Contents include:

1) Phantom Wires [James Durkin] · Arthur Stringer · na
81) Spring and Love · Clinton Scollard · pm
82) A Case of Sister Ann · Sewell Ford · ss
90) Merely Players · Mrs. Poultney Bigelow · ss
92) In Your Little House · Richard Kirk · pm
93) Ward vs. Ward · William R. Lighton · ss
100) Dream Song · Clarence Urmy · pm
101) Farquhar's Masterpiece · Emma Wolf · ss
111) Brangwaine on the Watch Tower · Jeanette I. Helm · pm
112) The Chameleon · Edwin L. Sabin · pm
113) Echoes · Henry C. Rowland · ss
115) Social Pests · C. F. Rooper · pm
116) The Maxims of Methuselah · Gelett Burgess · hu
119) The Accuser · William Hamilton Hayne · pm
120) The Health-Food Man · Gideon Wurdz · pm
121) The Bankruptcy of Tears · Maurice Francis Egan · ss
125) Tied · Arthur Stanley Wheeler · ss
133) The Betrothal Bureau · Pomona Penrin · ss
140) The Underland · Isabel Moore · pm
141) Lettres Intimes · Paul Ginisty · ss
144) Remembrance · Frank Dempster Sherman · pm
145) Eliph Hewlett, Elucidator · Ellis Parker Butler · ss
151) Two at the Play · John O'Keefe · pm
152) An Avowal
· Felix Carmen · pm The Century Magazine October 1884, as by Frank Dempster Sherman
153) The Empty Glass · Edna Kenton · ss

The Smart Set v18.4 1906 Apr

Read issue at Internet Archives

Heritage Auction sales
ABE Listings

Contents include:

1) The Pink Typhoon · Harrison Robertson · na
48) The Woman in Grey · Ethel Watts Mumford · ss
53) At the Gates of Spring · Charles G. D. Roberts · pm
54) The Way of a Maid · John Whittlesey Knapp · ss
64) An April Ghost · Lizette Woodworth Reese · pm
65) Odes from the Cozy Corner of Hafiz · Wallace Irwin · pm
66) Franco's Lucky Penny · Frederic Taber Cooper · ss
73) A Tale of Harlem · Ethel M. Kelley · pm
77) The Sulphitic Theory · Gelett Burgess · ar
83) A Wood-Path · Bliss Carman · pm
84) The Dragon Fly · M. E. M. Davis · ss
96) The Silence of Love · Elsa Barker · pm
97) A Reverend Son-in-Law · Willis Steel · ss
101) The Little Gasconne · G. Vere Tyler · ss
109) The Understudy · Emma B. Kaufman · ss
117) La Revanche · Ginet Sicaut · ss

120) The Undoing of Mrs. Derwall · H. G. Dwight · ss
126) April · Edward Wilbur Mason · pm
127) The Man and the Bird · Gertrude Lynch · ss
133) Non Compos Mentis · Ellis Parker Butler · ss
140) To-night · Martha Gilbert Dickinson Bianchi · pm
141) The Byword · Arthur Stanley Wheeler · ss
151) The Red Flare · Clara F. McIntyre · ss
156) The Strayed · Theodosia Garrison · pm
157) Absinthe or— · Roland Franklyn Andrews · ss
160) The Haunted Branch · Edith M. Thomas · pm

The Smart Set v19.1 1906 May

Read issue at Internet Archives

Heritage Auction sales
ABE Listings

Contents include:

1) Three of a Kind · Baroness von Hutten · nv
31) The Rachmaninoff Prelude · Gertrude Huntington McGiffert · pm
32) The Road to Alamo · Elliott Flower · ss
46) A Lover of the Wild · Clinton Scollard · pm
47) Sacrifice · Gustav Kobbé · ss
50) The Case of Jorgens against Stubbs · Ellis Parker Butler · ss
58) Sometime · Aloysius Coll · pm
59) The Longing · Herbert D. Ward · ss
70) Little Old New York · Gelett Burgess · pm
71) The Slim White Pathway · I. K. Friedman · ss
80) A Song of Grief · Grace Duffield Goodwin · pm
81) At the Theatre · May Isabel Fisk · ss
83) Phantoms · Temple Bailey · ss
89) A Prayer in Defeat · Arthur Stringer · pm
90) The Estranging Sea · Agnes Repplier · ss
94) Petition · Constance Farmar · pm
95) The Night of Souls · Robert Dunn · ss
99) One Day at Dusk · Maisie Shainwald · pm
100) Callum · Mary Heaton Vorse · ss
110) Ballade of Expectancy · Theodosia Garrison · pm
111) The Readjustment · Frederick Orin Bartlett · ss
123) The Fire Immortal · Reginald Wright Kauffman · pm
124) A Love Letter · Norval Richardson · ss
129) Should Cranberries Be Strained · Kate Masterson · ar
131) An Optimist · Samuel Minturn Peck · pm
132) The Steps · Mrs. Henry Dudeney · ss
138) Chopin at Majorca · Jeanette I. Helm · pm
139) L'Entrevue · François de Nion · ss
141) Tamed at the Table · John O'Keefe · pm
142) Mistaken Premises · Robert Adger Bowen · ss
151) French Roses · Frank Henty · pm
152) The Telephone Girl · Tryntje Du Bois · vi
153) John Alexander's Surprise · Eunice Swift Standish · ss
159) When a Man Chooses · Marguerite Gavin · vi
160) To One Remembered · Arthur Davison Ficke · pm
160) Song · Charlotte Becker · pm (r)

The Smart Set v19.2 1906 Jun

Read issue at Internet Archives

Heritage Auction sales
ABE Listings

Contents include:

1) The Hesitation of Gisella · Edith MacVane · na
49) Q.E.D. · Gordon Russell · pm
50) At Tio Juan · Mary Austin · ss
57) Manhattan Town · Clinton Scollard · pm
58) A Lively Place · Tom P. Morgan · vi
59) Generosity Deferred · Charles Battell Loomis · ss
60) Her Ingratitude · Madeline Bridges · pm
61) The Violin · Arthur Stanley Wheeler · ss
70) The Survival of the Fittest · Anne Warner · ss
72) Violets in Heaven · Charlotte Elizabeth Wells · pm
73) The Strength of His Arms · Amos De Lany · ss
88) The Golden Age · Bliss Carman · ar
91) My Rose · Reginald Wright Kauffman · pm
92) The Reformation of Billy Henderson · Robert McDonald · ss
99) The Making of a Man · Edna Kenton · ss
107) The Children · Theodosia Garrison · pm
108) Deux Ménages · Henri Lavedan · pl; in French.
112) The Solace · Charlotte Becker · pm
113) The Untimely Fate of Lord Reginald · E. J. Rath · ss
120) Ballade des Bêtes Noires · Edward W. Barnard · pm
121) Three Women and Love · Arthur Stringer · ss
130) Vision de Printemps · Victor Margueritte · pm; in French.
131) Spring Tides · Cecil Carlisle Pangman · ss
143) Judge Not · Leila Burton Wells · ss
150) The Subterfuge · Mabel Herbert Urner · ss
160) As the Rose · Ruby Archer · pm

The Smart Set v19.3 1906 Jul

Read issue at Internet Archives

Heritage Auction sales
ABE Listings

Contents include:

1) The Purple Border · Beatrix Demarest Lloyd · na
43) In the Silence · Arthur Davison Ficke · pm
44) The Writ of Habeas Corpus · William Hamilton Osborne · ss
52) When the Girls Came Out to Play · Dorothea Deakin · ss
59) A Christening Robe · Mabel Earle · pm
60) A Matter of Habit · Ludwig Lewisohn · ss
67) Ballade of a Summer Day · Ernest McGaffey · pm
68) The Seven Stairs · Florence Wilkinson · pm
70) The Parables of Aissa · Dorothea Mackellar · vi
71) Mr. Machiavelli, Jr. · W. Carey Wonderly · ss
79) Life-Hunger · Arthur Stringer · pm
80) Concerning Debt · Charles Battell Loomis · vi
81) A Song of Lovelace · Theodosia Garrison · pm Collier's Weekly August 8 1903
82) Made in Heaven · J. H. Bell · pl
83) A Blow-Out · Tom Masson · vi
84) Bohemia, New York · Richard Duffy · ar
88) A Road Song · Mary Lowell · pm

89) The Final Hour · Katharine Metcalf Roof · ss
98) Sexton and His Stowaway · J. Sackville Martin · nv
127) In Two Thousand and Five · Harold Eyre · vi
128) Eunice · Anna McClure Sholl · ss
136) Le Sacrifice · Jean Reibrach · ss
139) The Closed Door · Mary Glascock · ss
145) The Lesser Stain · Leila Burton Wells · ss
155) As Told by Renaud's Wife · Anne Warner · ss
160) Ballade of the One True Love · Gordon Wilson · pm

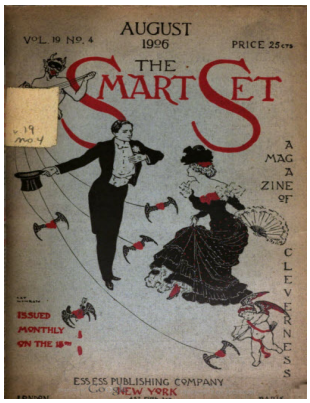

The Smart Set v19.4 1906 Aug

Read issue at Internet Archives

Heritage Auction sales
ABE Listings

Contents include:

1) The White Cat · Gelett Burgess · na
94) Summer's Token · Frank Dempster Sherman · pm
95) A Rosary of Tears · Katherine La Farge Norton · ss
101) The Nereid · Madison Cawein · pm
102) The Adventure of the Very Old Man · Temple Bailey · ss
107) A Song ("Nothing came here but sunlight") · Duncan Campbell Scott · pm
108) The Secret · Katharine Metcalf Roof · pl
112) His Occupation · Ludwig Lewisohn · ss
120) A Conspiracy Inhibited · Inez Haynes Gillmore · ss
126) "A Fool There Was" · Edna Kenton · ss
138) Un Nouveau Jeu · [uncredited] · ss
140) The Poseur · Ethel M. Kelly · pm
141) The Hero's Crown · Constance Smedley · ss
147) The Freak · Edwin L. Sabin · pm
148) The Statue and the Niche · Frances Aymar Mathews · vi
149) The Ocean of Love · Florence Brooks · pm
150) The French Talent for Living · Alvan F. Sanborn · ss
156) From the Journal of Madame Léandre · Helen Woljeska · ms
156) Sorrow and Song · Edward Wilbur Mason · pm
157) The Arbitration Committee · Anne Warner · ss
160) The Shadows · Charlotte Becker · pm

The Smart Set v20.1 1906 Sep

Read issue at Internet Archives

Heritage Auction sales
ABE Listings

Contents include:

1) Where the Apple Reddens · Edna Kenton · na
50) Lyric at Dawn · Arthur Upson · pm
51) The Rainshoes of Monseigneur · G. F. Burnley · ss
55) Iconoclast · Jeannette I. Helm · pm
56) Starbuck, Pacificator · Poland Franklyn Andrews · ss
68) Gare du Nord · E. F. Benson · ss
70) Rose of Death · Richard Kirk · pm
71) The Portrait of Clymer · Arthur Stanley Wheeler · ss
76) In the Fall o' Year · Thomas S. Jones, Jr. · pm
77) The Itching Palm · Gouverneur Morris · ss
81) Love and Gold · Frank L. Stanton · pm
82) The God-Ghost · Theodosia Garrison · pm
84) The Selfish Woman's House o' Dreams · Eleonora Robertson · ss
93) The Intoxicated Runabout · Edwin L. Sabin · ss

98) The Corner of a Heart · Roy Farrell Greene · pm
99) Stage Conventions in Modern Times · Clayton Hamilton · ar
107) Some Pre-hymeneal Emotions · Kellett Chambers · ss
111) Love · Tom Masson · vi
112) The Length of the Tether · Irene Fowler Brown · ss
113) The Adventurer · Charlotte Becker · pm
114) Under Strange Gods · Harriet Gaylord · ss
123) Au Voleur! · Gustave Geffroy · ss
125) The Blue Polemonium · Arthur Stringer · pm
126) Quien Sabe? · Vincent Harper · ss
138) The Terrace Dinner · Pomona Penrin · ss
146) Eudora, Idealist · Marie Louise Goetchius · ss
153) Far Away · Elsa Barker · pm
154) The Man in the Case · W. Carey Wonderly · ss

The Smart Set v20.2 1906 Oct

Read issue at Internet Archives

Heritage Auction sales
ABE Listings

Contents include:

1) The Rules of the Game · William R. Lighton · na
45) “So As by Fire” · Curtis Hidden Page · pm
46) A Jest of Fate · James Hopper · ss
54) In the Dawn-Chamber · Elsa Barker · pm
55) Three Nice Girls and Mrs. Jones · W. H. G. Wyndham Martyn · ss
59) A City Mood · Arthur Stringer · pm
60) The Open Door · May Harris · pl
67) The Poet · Theodosia Garrison · pm
68) Ballad of Agava · Clinton Scollard · pm
69) The Amateur Philosopher · Julia Josephson · ms
70) The Anxious Seat · William Hamilton Osborne · ss
78) Motormania · Gelett Burgess · ms
79) La Chanson du Jour · Amelie Murat · pm; in French.
80) Queer People · Owen Kildare · ss
86) The Little Quaker Maid · Samuel Minturn Peck · pm
87) An Old Song Re-sung · Robert Gilbert Welsh · pm
88) A Martyr to Health · Alex. Ricketts · vi
89) White Roses · Ludwig Lewisohn · ss
96) Afterwards · Charles Hanson Towne · pm
97) The Food of the Heroes · Maurice Francis Egan · ar
101) The Return · Reginald Wright Kauffman · pm
102) The Eternal Masculine · Edna Kenton · ss
110) A Soliloquy · Tom Masson · vi
111) Where Dreams Merge · Johnson Morton · ss
120) A Crystal-Gazer · Aldis Dunbar · pm
121) Le Pendu · J.-H. Rosny · ss
123) The Haunted House · Meribah Abbott · pm
124) The Letter on the Bureau · Frederic Taber Cooper · ss
132) The Fatted Calf · Edith MacVane · pm
133) A Hexagon of Happenings · Harold P. Huntress · ms
134) The Long, Long Lane · B. M. Bower · ss
139) The Echo · Edward Wilbur Mason · pm
140) Of Common Clay · Temple Bailey · ss
147) Dream of Kingdom · Edwin L. Sabin · ss
154) They of Eden · Mary Stearns Heffenger · ss
159) Parable of the Rose-Bush and the Loving Woman · Laurens Maynard · vi
160) My Daphne’s Touch · John Kendrick Bangs · pm

The Smart Set v20.3 1906 Nov

Read issue at Internet Archives

Heritage Auction sales
ABE Listings

Contents include:

1) The Conflict · Emma Wolf · na
45) The Final Note · Arthur Stringer · pm
46) A Wicked Woman · Jack London · ss
51) Amalgamated · Edwin L. Sabin · pm
52) The Dead-Line · Inez Haynes Gillmore · ss
63) The Wail of a Waitress · Ethel M. Kelley · pm
64) My Hasban's Marge · Clinton Scollard · pm
65) Lancelot · Dorothea Deakin · ss
72) Rondel · Theodosia Garrison · pm
73) The Messenger · Elsa Barker · pm
74) His Fate · Tom P. Morgan · vi
75) Salvage · Ward Clark · ss
83) At End · Thomas S. Jones, Jr. · pm
84) The World and the Lover · Richard Le Gallienne · ar
88) The Hour · Harry H. Kemp · pm
89) Out of Nazareth · Grace MacGowan Cooke · ss
96) The Helpmeet · Mary Tracy Earle · ss
104) The Dreams That Never Can Come True · William Hamilton Hayne · pm
105) The Beauty of the Law · Ellis Parker Butler · ss
111) An Interrupted Sermon · Harriet Gaylord · ss
116) A Soul for Art · Katharine Metcalf Roof · ss
123) The Wayfarers · Madeline Bridges · pm
124) The King's Jester · J. J. Bell · ss
127) Reverdy's Wife · Irene Fowler Brown · ss
130) A Curse · Martha G. D. Bianchi · pm
131) L'Attente · J. H. Rosny · ss
134) A Voyage of Discovery · Amos De Lany · ss
145) La Trêve · Rosemonde Rostand · pm; in French.
146) The Red Setter · Arthur Stanley Wheeler · ss
157) The Reason · Violette Kimball Dunn · ss
159) The Interval · Arthur Davison Ficke · pm
160) Ecstasy · Duncan Campbell Scott · pm

The Smart Set v20.4 1906 Dec

Read issue at Internet Archives

Heritage Auction sales
ABE Listings

Contents include:

1) The Shoulder-Knot · Mrs. Henry Dudeney · na
52) The Tenantry Ball · Juliet Wilbor Tompkins · ss
59) The Empty Life · Theodosia Garrison · pm
60) That Night · Madison Cawein · pm
61) Language of the Motor-Car · Carolyn Wells · ms
62) A Dispenser of Fate · Arthur Sullivant Hoffman · ss
66) Come Back · Aloysius Coll · pm
67) The Prize Story · Mabel Herbert Urner · ss
74) The Vengeance of Veronik · William Hamilton Osborne · ss
84) The Half-Breed Girl · Duncan Campbell Scott · pm
86) God's Freeman · Grace MacGowan Cooke · ss

96) The Book of Dream · Clinton Scollard · pm
97) A Collaboration · Guy Bolton · ss
103) After the Opera · George Docquois · pl
117) The Comin' Thoo of John Henry · Anna B. A. Brown · ss
120) Barrington · Mary Glascock · ss
127) A Sojourner in Yesterday · Richard Kirk · pm
128) Les Feuilles d'Or · Louise D'Assche · pm; in French.
129) The Decorative Virtue · Gelett Burgess · ar
134) L'Épi · Émile Solari · ss
137) The Birth of a Phoenix · Anne Warner · ss
142) The Jewel of Experience · Mary Moss · ss
147) The Pines · Arthur Stringer · pm
148) The Award · Catherine Carr · ss
157) His Philosophical Way [The Old Codger] · Tom P. Morgan · vi
158) Fables of the Future: The Impostor · Harold Eyre · vi
159) Healed · Edward Wilbur Mason · pm
160) Song · Charles Hanson Towne · pm

The Smart Set v21.1 1907 Jan

Read issue at Internet Archives

Heritage Auction sales
ABE Listings

Contents include:

1) Broken Statues · Julien Gordon · ss
19) The Final Lesson · Arthur Stringer · pm
20) The Lady Blanchifiore · Clinton Scollard · pm
22) The Case on the Wall · Burton E. Stevenson · ss
32) Alixe's Ma · H. T. George · ss
38) Victor and Vanquished · Aloysius Coll · pm
39) When God Laughs · Jack London · ss
45) An Explanation · Frederick Orin Bartlett · ss
50) The Colonel with the Unsteady Legs · W. H. G. Wyndham Martyn · ss
55) The Secret · Theodosia Garrison · pm
56) Designer and Builder · Bliss Carman · es
58) With Due Apologies · Warwick James Price · pm
59) The Intruder · W. Carey Wonderly · ss
63) A Mariage Célèbre · M. E. M. Davis · ss
71) A Daughter of Sorrow · John Vance Cheney · pm
72) "Noblesse Oblige" · William C. de Mille & John Erskine · pl
81) Les Fileuses · Tristan Klingsor · pm; in French.
82) The Taint o' the Lag · William Hamilton Osborne · nv
112) Love's Immortality · Arthur Upson · pm
113) Le Pirate et l'Employé · J.-H. Rosny · ss
115) The Menace · Elsa Barker · pm
116) The Call of the Red Gods · H. A. Auer · ss
124) In a Garden · Archibald Sullivan · pm
125) A Question of Background · Katharine Metcalf Roof · ss
134) Salutation · Jeanette I. Helm · pm
135) The Angel at the Gate · Edward Boltwood · ss
140) Ashes of Saints · Algernon Tassin · ss
151) The Real Friends · George Fitch · pm
152) Concours · Annie Nathan Meyer · ss
156) A New Field · Harold Eyre · vi
157) To One Who Waits · Richard Kirk · pm
158) The Turn of the Night · Edith M. Thomas · pm
158) He Wanted to Know · Tom P. Morgan · vi
159) The Inconsistent Bridegroom · Carolyn Wells · pm

The Smart Set v21.2 1907 Feb

Read issue at Internet Archives

Heritage Auction sales
ABE Listings

Contents include:

1) Winds of the World · Gertrude Lynch · na
54) Oh, Days Deceiving · John Vance Cheney · pm
55) Benjamin Perham's Honeymoon · Harriet Gaylord · ss
62) An Oasis · Pearl Wilkins · ss
71) The Waitress Speaks · Ethel M. Kelley · pm
72) The Point of View · Margaret Potter · ss
78) A Cycle of Romance · Seumas MacManus · ss
84) Mr. X · Richard Butler Glaenzer · ss
91) Retrospection · Edwin L. Sabin · pm
92) "Hail, Social Life!" · Anna A. Rogers · ss
101) The Gift · Archibald Sullivan · pm
102) Emphasis in the Drama · Clayton Hamilton · es
107) Why? · Elsa Barker · pm
108) Estelle · Ellen Duvall · ss
115) The Epilogue of Conny Coyle · Owen Kildare · ss
120) Limitation · Edward Wilbur Mason · pm
121) La Fée Secrète · Lucie Delarue-Mardrus · ss
124) To a Lost Comrade · Grace Duffield Goodwin · pm
125) In a Silent House · E. J. Rath · ss
130) Nocturne · Gertrude Huntington McGiffert · pm
131) The Turning Point · Harold Eyre · ss
137) The Stein Speaks · Arthur Upson · pm
138) The Other Man · Frederic Taber Cooper · ss
146) The Unfortunates · Aloysius Coll · pm
147) Without Prejudice · May Harris · ss
150) The Last Poem · Florence Wilkinson · pm
151) A Navy Courtship · Louise Wintzer · ss
156) The Mystery ("As up and down the world I go") · Lizette Woodworth Reese · pm
157) Three Gamesters · Edith Rogers · vi
159) Affinities · George Bishop · vi
160) The Empire City · George Sylvester Viereck · pm

The Smart Set v21.3 1907 Mar

Read issue at Internet Archives

Heritage Auction sales
ABE Listings

Contents include:

1) Creeping Rails · Arthur Stringer · na
54) The Unforgivable · Charlotte Becker · pm
55) Mignon · John G. Neihardt · ss
60) Forge-Flame · Aldis Dunbar · pm
61) The Mirrored Mystery · Guy Bolton · ss
72) Rondel · Caroline Mischka Roberts · pm
73) A Trio of Duets · Yorke Stevenson · ss
76) Somewhere, Once Again · Edith M. Thomas · pm
77) Khorasan · Robert Gilbert Welsh · pm
78) Puppets, Best and Worst · Harriet Gaylord · ss
83) The Bashful Elder · Grace MacGowan Cooke · ss
91) Heaven · John Vance Cheney · pm

92) For His Town's Sake · Seumas MacManus · ss
98) The Quest of Carrolton Cadiz · Frederic Marsden · pm
100) The White Ramparts · Cecil Carlisle Pangman · ss
112) The Love Philter · van Tassel Sutphen · ss
119) On Making Believe · Arthur Sullivant Hoffman · es
124) Contentment · Emma A. Lente · pm
125) Stratagems and Spoils · Edward Clark Marsh · ss
136) Spring on the Coast of Italy · Gertrude Huntington McGiffert · pm
137) Embarrassment—Financial and Otherwise · Walter E. Grogan · ss
142) Twilight · Charles L. O'Donnell · pm
143) La Fille du Cocher · Maurice Mayre · ss
146) Danny Deever, Dramatist · Harold Susman · pm
147) His Position · Tom P. Morgan · vi
148) The Stirrup-Cup · May Harris · ss
153) Our Lady's Garden · Archibald Sullivan · pm
154) The Guilty Man · Temple Bailey · ss
159) A Supreme Test · Harold Eyre · vi
160) Proserpine · Edward Wilbur Mason · pm
160) How to Be Irritable · Tom Masson · vi

The Smart Set v21.4 1907 Apr

Read issue at Internet Archives

Heritage Auction sales
ABE Listings

Contents include:

1) The Miniature · Beatrix Demarest Lloyd · na
47) The Wail of a Waitress · Ethel M. Kelley · pm
48) Beyond the Spectrum · John G. Neihardt · ss
58) Where Sleep the Gods · Thomas S. Jones, Jr. · pm
59) Cousin Délice · Harriet Gaylord · ss
66) The Supreme Hour · Elsa Barker · pm
67) The Music of Life · Bliss Carman · es
72) In Annabel's Auto · Edwin L. Sabin · pm
73) Penalty · Michael Storm · ss
87) The Rose · Archibald Sullivan · pm
88) A Song of Arcadia · Beatrice St. George · pm
89) Two Foolish Virgins · Jean Elginbrod · ss
94) The Edge of the Wood · Katharine Metcalf Roof · ss
97) Indian Summer · Arthur Stanley Wheeler · ss
105) Restoration · Charles L. O'Donnell · pm
106) The Good Man · Arthur Stringer · pm
107) The Garden of Her Soul · Mrs. Luther Harris · ss
118) Passing Souls · Gertrude Huntington McGiffert · pm
119) Fantasy's Hot Fire · Mary L. Pendered · ss
125) L'Alibi · Tristan Bernard · ss
130) The Coward · Charlotte Becker · pm
131) The Little Gray House · Mary Glascock · ss
140) The Flower and the Gem · R. K. Weekes · ss
151) Drought · Emma A. Lente · pm
152) The Regenerate · Mazo de la Roche · ss

The Smart Set v22.1 1907 May

Read issue at Internet Archives

Heritage Auction sales
ABE Listings

Contents include:

1) Cupid San · Mary Fenollosa · ss
12) The Heart of the Hills · Clinton Scollard · pm
13) Rhoda Gaines, M.A. · Henry Sydnor Harrison · ss
24) “The Perfect Lady” · Elizabeth Jordan · ss
32) Pan to His Pipe · Virginia Woodward Cloud · pm
33) The Guide and the Guerdon · Beatrice Hanscom · ss
43) Compressed Fiction · Clifford Howard · vi
44) Renunciation · Gertrude Huntington McGiffert · pm
50) The Loves That Wither · Edith Summers · pm
51) The Doffing of an Aureole · Pearl Wilkins · ss
61) The Garden Beautiful · Theodosia Garrison · pm
62) The Lady of the Museum Steps · Charles Battell Loomis · ss
65) The Artistic Temperament · Maurice Francis Egan · es
69) Knowledge · Archibald Sullivan · pm
70) The Ultimate Hannah · Howard Markle Hoke · ss
85) On this Club Veranda · Stillman Payne · ss
89) The “Quid” and the “Quo” · Johnson Morton · ss
94) The Alternative · Frederic Taber Cooper · ss
103) The Bobolink: · Edward Wilbur Mason · pm
104) The End of Les Quatre · Roland Franklyn Andrews · ss
106) The Oracle · John Vance Cheney · pm
107) Psyche · Arthur Stanley Wheeler · ss
112) The Thrushes · Arthur Stringer · pm
113) The Charlatan · Bayard Boyesen · ss
120) The Anniversary · Ethel M. Kelley · pm
121) Placing a Play · Harry P. Mawson · pl
125) Noces d’Or · Édouard Rud · ss
129) Brothers · Aloysius Coll · pm
130) The Atonement · Kate Masterson · vi
131) The Moon at Midday · William H. Hayne · pm
132) Titan-Woman · John G. Neihardt · pm
133) The Biter Bit · John Kendrick Bangs · ss
137) A Sentimental Story · Ludwig Lewisohn · ss
141) Fables of the Future · Harold Eyre · vi
143) The Soul of Beauty · Sara Hog · ss
148) A Canine Conspirator · Elliott Flower · ss
155) If the Song Be Sweet to Hear · Louise Dutton · pm
156) The Dominant Strain · Montague Glass · ss
159) Stars · Charles L. O’Donnell · pm
160) His Present Position [The Old Codger] · Tom P. Morgan · vi

The Smart Set v22.2 1907 Jun

Read issue at Internet Archives

Heritage Auction sales
ABE Listings

Contents include:

1) One Man’s Hour · J. H. Twells, Jr. · na
69) “Rosemary for Remembrance” · Zona Gale · ss
83) At the Last · Archibald Sullivan · pm

84) A London Contrast · Arthur Symons · ar
89) A Corner in Bach · Montague Glass · ss
98) The Ancient Memory · John G. Neihardt · ss
105) The Ballad of the Angel · Theodosia Garrison · pm
106) Galatea · Arthur Stanley Wheeler · ss
111) To a Butterfly · Edward Wilbur Mason · pm
112) The Mirage · Katharine Metcalf Roof · ss
116) Severance · Richard Duffy · pm
117) The Spirit and the Flesh · J. Lee Matherson · ss
126) Imaginary Conversations · John Winwood · vi
127) The Wonderful Mood · Mrs. Henry Dudeney · ss
136) A Critical Passion · W. J. Henderson · ss
141) A Tale of Wrong · Caroline Mischka Roberts · pm
142) The Maxims of Methuselah · Gelett Burgess · hu
144) Zauber-Duft · Martha G. Dickinson Bianchi · pm
145) La Petite Pointe · Pierre Villetard · ss
147) Loving You · John Vance Cheney · pm
148) The Outsider · Catherine Carr · ss
158) Souvenir de Bohème · Ludwig Lewisohn · pm
159) The Tooth of Time · Beatrice St. George · pm
160) The Wail of a Waitress · Ethel M. Kelley · pm
160) His Hunger · Tom P. Morgan · vi

The Smart Set v22.3 1907 Jul

Read issue at Internet Archives

Heritage Auction sales
ABE Listings

Contents include:

1) Steel · Brian Hooker · nv
23) The Ultra-Modern · Sinclair Lewis · pm
24) A Question of Contract · Johnson Morton · ss
32) The Bond · James Hopper · ss
36) The Dead and the Quick · Edith M. Thomas · pm
37) A Heritage of the Heart · Katharine Metcalf Roof · ss
49) The Second Offender · Montague Glass · ss
54) The Dominion of Joy · Bliss Carman · es
58) Bacchic · Allan Updegraff · pm
59) In the Dark · Inez Haynes Gillmore · ss
62) Oscar Wilde · Elsa Barker · pm
63) Posthumous · James Huneker · ss
76) A Shrine Invaded · Harriet Gaylord · ss
83) A July Madness · Maude Leonard Towson · ss
87) The Way of the Vineyard · Amos De Lany · ss
94) The Miracle · Charlotte Becker · pm
95) Pink Pajamas · Edwin L. Sabin · ss
101) Harvesttide · Edward Wilbur Mason · pm
102) Ballad of the Dead Queen · Archibald Sullivan · pm
103) A Brief Romance · William E. McKenna · vi
104) The Burden of Honor · Leila Burton Wells · ss
115) My Lady Suffragette · Barbara Wyeth · pm
116) The Discarded Fetish · John G. Neihardt · nv
140) The Difference · Carolyn Wells · pm
141) Kitty's Career · Willis Boyd Allen · ss
144) Disillusioned · John Kendrick Bangs · pm
145) A Fountain Sealed · van Tassel Sutphen · ss
152) La Fabuleuse Usure · J.-H. Rosny · ss
154) The Ideal · J. J. O'Connell · vi
155) The Closed Room · Alma Martin Estabrook · vi
157) A Side Trail Out · May C. Ringwalt · ss
160) After Reading Keats · Charles Hanson Towne · pm
160) A Mutual Surprise · Tom P. Morgan · vi

The Smart Set v22.4 1907 Aug

Read issue at Internet Archives

Heritage Auction sales
ABE Listings

Contents include:

1) Mrs. Clevenger · Grace Eleanore Towndrow · na
48) Prayer · Maarten Maartens · ss
55) The Ingratitude of Ernest · Melville Chater · ss
63) Lyric Life · Edith M. Thomas · pm
64) A Savior of Souls · Katharine Metcalf Roof · ss
72) Dim Hours of Dusk · Sinclair Lewis · pm
73) The Shepherdess · Archibald Sullivan · pm
74) Paying the Price · Christian Reid · ss
86) Recognition · John G. Neihardt · pm
87) The Amateur House-Party · Inez Haynes Gillmore · ss
94) Louis d'Or · Emma Wolf · ss
105) Sphinxes Without Secrets · Richard Duffy · es
109) The Comforting · Owen R. Washburn · pm
110) Chums · Arthur Stanley Wheeler · ss
115) At the Eleventh Hour · Louis Joseph Vance · ss
126) Approach · Margaret Sherwood · pm
127) Concerning the Governess · Cecil Carlisle Pangman · ss
139) Locked Horns · Arthur Stringer · ss
143) Unwelcomed Eloquence · Mary Hinman Paine · pm
144) The Skeleton Stalks Forth · William Hamilton Osborne · ss
151) La Jolie Femme · Pierre Veber · ss
154) The First Reader and the Fourth Alarm · Robert Rudd Whiting · ss
160) Aes Triplex · Harris Merton Lyon · pm

The Smart Set v23.1 1907 Sep

Read issue at Internet Archives

Heritage Auction sales
ABE Listings

Contents include:

1) The Yellow Stigma · John Harwood Bacon · na
67) Meminisse Juvabit · Arthur Upson · pm
68) Saving Mortimer · Juliet Wilbor Tompkins · ss
71) When I Am Dead · John G. Neihardt · pm
72) "The Line of Fate" · Anna A. Rogers · ss
79) The Point of View · A. M. Chisholm · ss
83) October Twenty-sixth · Lucia Chamberlain · ss
91) The Way of the Winds · Charlotte Becker · pm
92) The Masterpiece · Edward Cummings · ss
98) The Blue Beyond · Archibald Sullivan · pm
99) June Magic · Eleonora Robertson · ss
105) The Corduroy Man and His Lady of Sorrows · Charlotte Wilson · ss
117) The Wail of a Waitress · Ethel M. Kelley · pm
118) The Word That Went from Him · Grace MacGowan Cooke · ss
126) The Coming of the Truth · Roland Franklyn Andrews · ss
135) La Proie · Michel Provins · ss
139) Life · George Sylvester Viereck · pm
139) His Little Game · Tom P. Morgan · vi
140) An Altar to an Unknown God · Olivia Howard Dunbar · ss
148) The Sudden Shadow · Maisie Saville Shainwall · pm

149) One Day · Grace Duffield Goodwin · pm
150) The Brownells · Ruth Kimball Gardiner · ss
154) Phantoms · Edith Summers · pm
155) A Triumph of Temperament · Kate Masterson · ss
159) 'Tis Proof Enough · Mary Hinman Paine · pm
160) To a Bee · Edward Wilbur Mason · pm

The Smart Set v23.2 1907 Oct

Read issue at Internet Archives

Heritage Auction sales
ABE Listings

Contents include:

1) Spinners of Fate · H. Cheriton Hilgate · na
50) The Payers · Catherine Carr · ss
60) Requital · Charlotte Becker · pm
61) Smoke, or Fire? · Anne Warner · ss
65) The Great Adventure · Reginald Wright Kauffman · pm
66) The Lamp of Psyche · Ellen Duvall · ss
74) The Endless Chain · Arthur Stanley Wheeler · ss
80) When Summer Died · Edward Wilbur Mason · pm
81) The Zoo · Austin Adams · ss
90) The Wind God's Wooing · John G. Neihardt · pm
93) His Client, the People · E. J. Rath · ss
98) They That Go Down to the Sea · Emery Pottle · pm
99) A Haunted Garden · Louis Untermeyer · pm
100) "Joy Devine" · Marion Hill · ss
109) Yesterday · Archibald Sullivan · pm
110) La Bombe · Jean Reibrach · ss
112) The Secret · Elizabeth Daly · ss
118) The Clock · Elsa Barker · pm
119) A Nowadays Call · Madeline Bridges · pl
120) The New Spring · Theodosia Garrison · pm
121) The Meddlers · Atkinson Kimball · ss
130) Forever · Richard Kirk · pm
131) Le Petit Habitant · Cameron Nelles Wilson · ss
136) To the 'Cello · Martha Gilbert Dickinson Bianchi · pm
137) The Valkyrie · Lucien Price · ss
142) His Conservative Course [The Old Codger] · Tom P. Morgan · vi
143) The Little Painter · Wilmot Price · ss
152) Vigil · Ludwig Lewisohn · pm
153) The Lean Flame · Mary Glascock · ss
160) The Mistake · Mary Hinman Paine · pm

The Smart Set v23.3 1907 Nov

Read issue at Internet Archives

Heritage Auction sales
ABE Listings

Contents include:

1) Knee Deep in June · Eleanor Hoyt Brainerd · nv
34) The Wonderful Lady · Henry Sydnor Harrison · ss
49) Isolation · Elsa Barker · pm
50) A Glass Mountain · Van Tassel Sutphen · ss
59) The Poisoners · Theodosia Garrison · pm
60) The Woman Davvison Met · Edwin L. Sabin · ss
68) The Ota Jug · Austin Adams · ss
77) Sorrow Song · I. H. Phillips · pm

78) As It Turns Out in Real Life · Mabel Balcombe · ss
87) King's X · Juliet Wilbor Tompkins · ss
95) At the Ford · Archibald Sullivan · pm
96) The Might of Manners · Bliss Carman · es
108) Ballade of Faith · Sylvia Florance · pm
109) Le 402-25 · Charles Esquier · ss
112) A Reconciliation · Stephen Gwynn · ss
129) On Seeing "The House of Julia" at Herculaneum · Ella Wheeler Wilcox · pm
130) The Wanderer · Katharine Metcalf Roof · ss
134) The Wind-Pool · B. J. Daskam · ss
139) The Printing of a Portrait · Eleanor Vicocq · ss
145) The Power Behind His Will · Anne Warner · ss
151) Some Far-Away Plays · Channing Pollock · th

The Smart Set v23.4 1907 Dec

Read issue at Internet Archives

Heritage Auction sales
ABE Listings

Contents include:

1) The Backsliders · Dorothea Deakin · na
43) Iron Passion · George Sylvester Viereck · pm
44) The Dark Ferrash · Beatrix Demarest Lloyd · ss
51) The Edge of a Dream · Katharine Metcalf Roof · ss
57) The Path to Sankoty · Bliss Carman · pm
58) The Women You Have Loved · Reginald Wright Kauffman · es
62) O Heart, Thou Hast Love to Gain · Sylvia Florance · pm
63) In Praise of "The Same" · John Kendrick Bangs · pm
64) Her First Marriage · Arthur Stanley Wheeler · ss
69) At the Call of the Daffodils · Chester Raeburn · ss
74) "Where There Aren't No Ten Commandments" · John Harwood Bacon · ss
83) To Swinburne, from America · Allan Updegraff · pm
84) The Inexplicable Fee · James Hazelton Willard · ss
101) The City's Challenge · Rhoda Hero Dunn · pm
102) The Mother Instinct · Frederic Taber Cooper · ss
112) The Blight of Knowledge · Johnson Morton · ss
116) Ballade of a Lost Atlantis · Ernest McGaffey · pm
117) Le Jugement · Leo Larguier · ss
119) A Song in Autumn · Arthur Davison Ficke · pm
120) Songs in Exile · Arthur Stringer · pm
122) The Better Things · Vanderheyden Fyles · ss
130) Disillusion · Sinclair Lewis · pm
131) The Scarecrow · Virginia Woodward Cloud · ss
134) One of These Little Ones · Elsa Barker · pm
135) A Romance of Two Romances · Robert Rudd Whiting · ss
138) "O Wad Some Power!" · J. J. O'Connell · ms
139) Fame and Antietam Simms · L. H. Bickford · ss
146) Sea-Soul · Grace Duffield Goodwin · pm
147) The Adventure with the Butcher · Temple Bailey · ss
152) Enter…The Theatrical Season · Channing Pollock · th

The Smart Set v24.1 1908 Jan

Read issue at Internet Archives

Heritage Auction sales
ABE Listings

Contents include:

1) Wanted…An Original Gentleman · Anne Warner · nv

36) The Mona Lisa · Vance Thompson · ss
40) Eve's Promise · Venita Seibert · pm
41) The Cry of the Hillborn · Bliss Carman · pm
42) His Achievement · Tom P. Morgan · vi
43) The Goddess of Art · Kate Masterton · ss
48) The Sand · Archibald Sullivan · ss
49) His Silent Partners · John Regnault Ellyson · ss
57) On an Old French Harpsichord · Thomas Wash · pm
58) In Earthen Vessels · Austin Adams · ss
65) The Shurtleff Dinners · Frederick Herron · ss
75) An Averted Catastrophe · Charlotte Wilson · ss
82) The Man Who Was Short · Alice MacGowan · ss
89) Cytherea · Edward Wilbur Mason · pm
90) My Lady Lachrymose · Philip Quincy Loring · ss
96) The Confessions of Candace · Catherine Carr · ss
105) Fulfilment · Charles L. O'Donnell · pm
106) The Pedestal and the Footstool · Pearl Wilkins · ss
120) Broken Friendship · Josephine Berkeley Craig · pm
121) The Tragedy of the Trivial · Gertrude Lynch · ss
129) The Old Flame · Raymond Lee Harriman · ss
132) A Year Ago · Elsa Barker · pm
133) The Misadventures of Molly · Helen Rowland · ss
137) A Question of Degree · Frederick Orin Bartlett · ss
141) Deux Ecoles · Michel Provins · ss
145) In Autumn Rain · Martha Gilbert Dickinson Bianchi · pm
146) The Piece That Passeth Understanding · Channing Pollock · th
154) The World Builders · Grace MacGowan Cooke · pm
155) The Immolation of Keith · Louise Wintzer · ss
160) The Rival · Theodore Hinman Simmons · pm

The Smart Set v24.2 1908 Feb

Read issue at Internet Archives

Heritage Auction sales
ABE Listings

Contents include:

1) The Reaping · Mary Imlay Taylor · na
82) Expression · Philip Becker Goetz · pm
83) "Love Me, Love My Dog" · Emery Pottle · ss
90) The Mystery · Clinton Scollard · pm
91) Mrs. Langhorne Goes Home · W. Carey Wonderly · ss
97) Beloved, If Tonight— · Gertrude M. Cawein · pm
98) By the Belt Line · D. E. Dermody · ss
101) The Low White House · Mildred McNeal-Sweeney · pm
102) The Louis Quinze Salon · Richard Butler Glaenzer · pl
104) Song · William H. Hayne · pm
105) The Prodigal Parent · Guy Bolton · ss
115) For Whom? · Edith M. Thomas · pm
116) Manners, Money and Morals · Edgar Saltus · es
120) The Master Sings · Ludwig Lewisohn · ss
125) Glory of Youth · Temple Bailey · ss
136) L'Aveugle · Jean Reibrach · ss
139) Plays Pleasant and Unpleasant · Channing Pollock · th
149) The Cynic · Theodosia Garrison · pm
150) The Lure of Woman · John G. Neihardt · ss

The Smart Set v24.3 1908 Mar

Read issue at Internet Archives

Heritage Auction sales
ABE Listings

Contents include:

1) Simeon Tetlow's Shadow [Millicent Newberry] · Jennette Lee · na
68) Pleasure · Venita Seibert · pm
69) The Elopement · Edwin L. Sabin · ss
74) Monsieur Patrique · Maude L. Radford · ss
81) The Cynic · Mrs. Henry Dudeney · ss
87) To Silence · Arthur Davison Ficke · pm
88) A Coward · Burton Blass · ss
95) Storm and Calm · Clinton Scollard · pm
96) Wireless · Alice Leal Pollock · pl
104) A Miracle of Economy · Thomas L. Masson · ss
106) Heart's Twilight · Archibald Sullivan · pm
107) Their Honeymoon · T. Thurston · ss
114) The Celebrants · Ludwig Lewisohn · pm
115) The Bungler · Elsa Barker · pm
116) The Exquisite Revenge · Algernon Boyesen · ss
124) Fables of the Future · Harold Stuart Eyre · vi
126) His Status · Tom P. Morgan · vi
126) From the Journal of Madame Léandre · Helen Woljeska · ms
127) An Old-Fashioned Essence · Bliss Carman · ss
131) Serfs · William Hamilton Hayne · pm
132) Le Romancero · Pierre Mille · ss
136) From a Man's Note-book · Reginald Wright Kauffman · ms
136) From a Woman's Note-book · Diana Huneker · ms
137) Honey of Orchids · Mary Glascock · ss
144) La Muette · Allan Munier · pm
145) The Greater Happiness · Harriet Gaylord · ss
149) Dog Days of the Drama · Channing Pollock · th
158) The Matinee · Blanche Goodman · vi
159) The Unforgiven · Theodosia Garrison · pm
160) How the Twelve Best Sellers Ended · Carl Van Vechten · ms

The Smart Set v24.4 1908 Apr

Read issue at Internet Archives

Heritage Auction sales
ABE Listings

Contents include:

1) The White Stain · Beatrix Demarest Lloyd · na
56) Water-Sprites · Clinton Scollard · pm
57) Their Little Ways · Caroline Duer · ss
63) From the Devil's Note-book · Andrew Armstrong · ms
64) A Coup de Theatre · Dorothy Canfield · ss
77) The Better Gift · Gertrude Mercia Wheelock · pm
78) An April Song · Edward W. Barnard · pm
79) The Imperative Mood · Robert Adger Bowen · ss
94) The Growers · Bliss Carman · es
97) At the End of the Flight · Aloysius Coll · pm
98) The Pink Carnation · Timothy Quarles · ss
111) A Call for the Author · L. H. Bickford · ss
116) The Parable of the Sack · John G. Neihardt · ss

124) Cor Cordium · Arthur Ketchum · pm
125) A Painted Angel · Allan Munier · ss
129) Love's Heritage · Archibald Sullivan · pm
130) Le Nid de Rossignols · Théophile Gautier · ss
133) The Way · W. Carey Wonderly · ss
140) Au Seuil · Richard Hovey · pm
141) The Conversion of Marcia · Mary Arnold & Ludwig Lewisohn · ss
146) The Ballad of the Lover · Theodosia Garrison · pm
146) Admiration · L. B. Coley · pm
147) The Survival of the Fittest · Channing Pollock · th
158) The Dreamers · Elsa Barker · pm
159) The Parting · Harold Stuart Eyre · vi
160) Victoria Amoris · Reginald Wright Kauffman · pm

The Smart Set v25.1 1908 May

Read issue at Internet Archives

Heritage Auction sales
ABE Listings

Contents include:

1) The Mills of the Gods · Elizabeth Robins · nv
30) After the Theatre · Florence Wilkinson · pm
31) Tillie Henrotin's Developing Soul · Elizabeth Jordan · ss
39) Honor · Florence Earle Coates · pm
40) In Stateroom C-5 · Frank Atwater Ward · ss
44) A Retrospect · Rex H. Lampman · pm
45) Beneath the Surface · Sidney Fredericks · ss
53) Gossamer Glory · Mrs. Henry Dudeney · ss
61) To a Bee in a Florist's Window · Hilton R. Greer · pm
62) The Man with the Frozen Face · Harold Ballagh · ss
68) The Magdalen · Lulah Ragsdale · pm
69) The American Heritage · Vanderheyden Fyles · ss
79) Love's Tapestry · Archibald Sullivan · pm
79) His Plea · Tom P. Morgan · vi
80) The Night of the Wedding · Richard Duffy · pl
90) Love in One Octave · Thomas Walsh · pm
91) The Call · Clinton Scollard · pm
92) When Cupid Counts the Dollars · Andrew Armstrong · vi
93) The Shocking of Felicia · Catherine Carr · ss
106) The Worm That Wouldn't Turn · Temple Bailey · ss
109) The Flutes of the Frogs · Lloyd Roberts · pm
110) The Twin Cupid · Billee Glynn · ss
121) The Inns · Theodosia Garrison · pm
122) Their Own Kind · Kate Masterson · ss
126) The Grass · Edward Wilbur Mason · pm
127) A Heresy of Knowledge · Gertrude Elizabeth MacQuigg · ss
131) The Bomb Planters · Alfred Damon Runyon · ss
137) Memory · Arthur Ketchum · pm
138) Signs of the Times · Blanche Elizabeth Wade · pm
139) La Peur du Miracle · Leo Larguier · ss
141) Jes' Only Her · John Edward Hazzard · pm
142) The White Peacock · Carr Alison · ss
146) Love · Beatrix Demarest Lloyd · pm
147) The Debt · Arthur Stanley Wheeler · ss
154) Subtilty to the Simple · John Erskine · ss
160) Words · Elsa Barker · pm

The Smart Set v25.2 1908 Jun

Read issue at Internet Archives

Heritage Auction sales
ABE Listings

Contents include:

1) Hors d'Oeuvres · Austin Adams · nv
39) It Was Sold—That's All · Anne Warner · ss
42) The Angel · Edward Wilbur Mason · pm
43) The Ostrich · Arthur Stanley Wheeler · es
49) From Attic to Seller · Blanche Elizabeth Wade · pm
50) At Sandy Devil Island · Charles Warren · ss
57) Poppies · W. R. DeForest · pm
58) Carew Carter's Endless Chain · Morgan Hastings · pl
64) The Friend · Lindsay Bashford · ss
69) Mr. Tongue · Edmund Vance Cooke · pm
70) The Lee Shore · Guy Bolton · ss
75) How It Was · Tom P. Morgan · vi
76) The Candle and the Flame · George Sylvester Viereck · pm
78) "Eheu!" · W. Carey Wonderly · ss
85) Rapture's Roadway · G. B. Lancaster · ss
92) Infinity · Florence Wilkinson · pm
93) Two Women · Jeannette I. Helm · ss
96) An Old Song · Arthur Ketchum · pm
97) The Mourners · Pearl Wilkins · ss
107) The Lie · Grace Duffield Goodwin · pm
108) The Cynic · Eleanor Howard-Waring · ss
111) A Woman's Reason · Constance Farmar · pm
111) Youth · Thomas S. Jones, Jr. · pm
112) Le Quart de Vin · Pierre Fontebride · ss
115) The Seat of Power · Johnson Morton · ss
119) The London Thames · Archibald Sullivan · pm
120) Batty-Cakes · Lulah Ragsdale · ss
126) A Diplomatic Error · Mabel Cronise Jones · ss
133) Wonder · Allan Updegraff · pm
134) Neva · Marie Louise Goetchius · ss
140) From the Journal of Madame Léandre · Helen Woljeska · ms
141) "Sweet" · Thomas L. Masson · ss
143) Idlesse · Clinton Scollard · pm
144) Loathly Lover · Edna Kenton · ss
149) The Coming of Monsieur Charvet · Elizabeth Moorhead · ss
156) Love · John Kendrick Bangs · pm
157) "Non Omnis Moriar" · Harriet Gaylord · ss

The Smart Set v25.3 1908 Jul

Read issue at Internet Archives

Heritage Auction sales
ABE Listings

Contents include:

1) The Mistress of Hounds · Jay Hardy · na
49) The Remembered Land · Grace Duffield Goodwin · pm
50) Madame D'Arbel · Beatrix Demarest Lloyd · ss
55) Normandy Cider · Robert Gilbert Welsh · pm
57) Consolation · Tom P. Morgan · vi
58) Three Fools and a Wise One · Ella Perry Midgley · ss

63) A Common Case · Madeline Bridges · pm
64) A Galvez with the Gray Eyes · Eleanor M. Ingram · ss
73) Next Door · Charles Hanson Towne · pm
74) Claudia · George Sylvester Viereck · ss
82) At the Tomb of Virgil · Aloysius Coll · pm
83) The Room at the Top · Austin Adams · ss
93) Lallaby: A Doubt · John J. a'Becket · ss
100) The Angel with the Book · Madison Cawein · pm
101) Flower Fleets · Rhoda Hero Dunn · pm
102) An Unimaginative Man · Edna Kenton · ss
112) Confidences of a College Widow · Edwin L. Sabin · ss
119) Roses of a Dream · Alfred Damon Runyon · pm
120) The Other Woman · Arthur Curtis Judd · ss
125) April Rain · Martha Gilbert Dickinson Bianchi · pm
126) Mrs. Morley's Guests · R. K. Weekes · ss
130) The Wind Maiden · Arthur Guiterman · pm
131) Present Company Always Accepted · [uncredited] · es
134) The Pilgrims · Arthur Ketchum · pm
135) Un Merle · Leon Lafage · ss
139) The Ankou · Katharine Metcalf Roof · ss
144) A Woman on a Balcony · Kate Masterson · ss
147) His Excellency's Ox · Hiram Tong · ss
154) A Monologue · K. Douglas · vi
155) The Homeward Trail · Clinton Scollard · pm
156) The Empty House · Anna McClure Sholl · ss
160) The Wine of the Hills · John Kendrick Bangs · pm

The Smart Set v25.4 1908 Aug

Read issue at Internet Archives

Heritage Auction sales
ABE Listings

Contents include:

1) The Diary of an Unconscious Eve · G. Vere Tyler · na
54) To a Hurdy-Gurdy · Charles Hanson Towne · pm
55) Her Letters · Elizabeth Jordan · ss
62) Dearth · Florence Earle Coates · pm
63) Dinner for Six · Lilian Bell · ss
67) The Word and the Wise · Beatrix Demarest Lloyd · ss
74) The Conquering Carlotta · Jeannette I. Helm · ss
83) The Man-Child · Elsa Barker · pm
84) Mrs. Deverill · Vanderheyden Fyles · ss
97) The Claims of Friendship · Elliott Flower · ss
104) The Sea · Archibald Sullivan · pm
105) The Night of the Eighteenth-Nineteenth · Anne Warner · ss
114) The Memory · John G. Neihardt · pm
115) Les Haricots de Pitalugue · Paul Arène · ss
120) All About a Punch Bowl · Thomas L. Masson · ss
122) This Priestess · Aloysius Coll · pm
123) A Surprise in Plaster · Johnson Morton · ss
130) Song of the Rain · Louise E. Dutton · pm
131) Man Primitive · Mary Glascock · ss
139) The Closing Door · Rhoda Hero Dunn · pm
140) The Lady of the Hair-Pins · Mary Fenollosa · pl
150) Hylas · Madison Cawein · pm
152) The Face in the Crystal · Katharine Metcalf Roof · ss
158) The Great Dead · Archibald Sullivan · pm
159) At the House of Dreams · Theodosia Garrison · vi

The Smart Set v26.1 1908 Sep

Read issue at Internet Archives

Heritage Auction sales
ABE Listings

Contents include:

1) The Gorgeous Isle [Part 1 of 2] · Gertrude Atherton · sl
33) The Courage of Kittie · Lilian Bell · ss
42) The Incarnation · Allan Updegraff · pm
43) The Golden Lie · Helen Frances Huntington · ss
51) Henri Murger · Beatrix Demarest Lloyd · pm
52) The Better Right · Johnson Morton · ss
61) Awakening · Joseph I. C. Clarke · pm
62) Letters to a Creditor · Arthur Judd Ryan · ss
65) Particular Parmalee · Mrs. Luther Harris · nv
85) Poverty · Aloysius Coll · pm
86) One Word More · Grace Lewis Henley · ss
91) The Caravan · Clinton Scollard · pm
92) The Celestial Schoolmaster · Marguerite Tracy · ss
99) To Francis Thomson · Thomas Walsh · pm
100) Presence of Mind · Harry Graham · pm
101) Devotion · Archibald Sullivan · pm
102) One Saturday in August · Vanderheyden Fyles · ss
112) The Laughing Devil · Marion Hill · ss
118) Requiescat · Elsa Barker · pm
119) La Lumière · Michel Provins · ss
123) Only a Boy · John Kendrick Bangs · pm
124) Wallace and a Lorelei · Harry James Smith · ss
131) The Ghosts · Elizabeth Daly · ss
136) Long Distance · Blanche Goodman · pm
137) The Woman in the Case · Christian Reid · ss
147) The Fidelity of Fifine · Katharine Metcalf Roof · ss
152) The Mask · Edward Wilbur Mason · pm
153) Toodles · Ethel Watts Mumford Grant · ss

The Smart Set v26.2 1908 Oct

Heritage Auction sales
ABE Listings

Contents include:

1) The Gorgeous Isle [Part 2 of 2] · Gertrude Atherton · sl
29) Hearth-Song · Louise Elizabeth Dutton · pm
30) “Unsight and Unseen” · Minnie Barbour Adams · ss
41) On the Stairs · Edward Everett Nelson · pm
42) A Girl’s Letters to Her Grandchild · Evelyn Greenleaf Sutherland & Katharine Kingsley Crosby · ss
52) In Defense of Xanthippe · Katherine Louise Smith · ar
55) Absence · Ethel Allen Murphy · pm
56) The Conquest · Mary Hastings · ss
65) Salvage · Helen Kane · ss
69) The Hereditary Way · Harriet Gaylord · ss
77) Where Exiled Russia Eats · Mabel Agnes Lorenz · ar
83) “The Time and the Place” · Hester Douglas · ss
90) Mowgli Modernus · Arthur Powell · pm
91) “Just Bill” · Susan Fawcett · ss
95) Compensation · Arthur Stanley Riggs · pm
96) Woman-Wine · John G. Neihardt · pm

98) The Inalienable Right · Inez G. Thompson · ss
105) Travelers · Emma A. Lente · pm
106) On Strings o' Wind · Lá Macpherson · ss
110) After Reading Herrick · John Kendrick Bangs · pm
111) Social Grafters · Lilian Bell · ss
113) An Autumn Wood · Clinton Scollard · pm
114) The Three Models · Frances Irvin · ss
122) Town and Country · Nixon Waterman · pm
123) Her Sin of Omission · G. Vere Tyler · ss
128) The Land of Dreams · Henry M. Hoyt, Jr. · pm
129) The Woman and the Girl · Gregory North · vi
131) La Dame de Coeur · Arthur Bernède · pl; in French.
134) Cupid's Aim · Claire M. Carberry · pm
135) The Apotheosis of Sam · Elisabeth Walling · ss
142) Her Dream · Helen Hamilton Dudley · pm
143) The Message · Elisabeth P. Bingham · ss
147) The Passing of Alphonse · George Wetherill Earl, Jr. · ss
151) The Quality of Mercy · Elizabeth Chandler Hendrix · ss
154) No Spring Till Now · Thomas Walsh · pm
155) The Ugliest Man in the World · Maud Grange · ss
158) The Unique Death · Flora McDonald Thompson · es
160) At the Door of a Heart · Theodosia Garrison · pm

The Smart Set v26.3 1908 Nov

Read issue at Internet Archives

Heritage Auction sales
ABE Listings

Contents include:

1) An International Drama · Christian Reid · na
43) The Fool · James William Callahan · pm
44) George · H. B. Marriott Watson · ss
52) A Victorious Surrender · John Kendrick Bangs · pm
53) A Sulking Achilles · Wilson C. Missinger · ss
64) The Passing · Theodosia Garrison · pm
65) A Woman's Way · Inez G. Thompson · ss
75) The Panthers of the Past · Tom P. Morgan · vi
76) The Leaven of Regret · Helen Frances Huntington · ss
85) Little Fables of Truth · Charlotte Baldwin · ss
87) Men Never Know · Helen Hamilton Dudley · pm
88) Songs for Waning Autumn · Clinton Scollard · pm
89) The Hub · Minnie Barbour Adams · ss
93) The Morning Light · Mary Olds · ss
96) The Poet · John G. Neihardt · pm
97) "Advice to Timid Suicides" · Rita Graves · ss
104) The Soul of the Gong · Kate Craven Turner · ss
107) A Prayer · Blanche Fargo Griswold · pm
108) Life's Afternoon · Arthur Reichman · ss
117) A Little While · Nixon Waterman · pm
118) The Harvest · T. W. Hanshew · pl
133) Tears · Elsa Barker · pm
133) Vieille Lise · Jean Nesmy · pm; in French.
134) Amis? · J. Marni · pl; in French.
137) An Automobilist's Vocabulary · Ellis Parker Butler · ss
144) In Captivity · Annie E. P. Searing · pm
145) The Old Gate Made of Pickets · Madison Cawein · pm
146) "Ringing Up" on the Theatrical Season · Channing Pollock · th
154) The Traitors · George Vaux Bacon · pm
155) The Good, the Bad and the Best Sellers · Henry L. Mencken · br

The Smart Set v26.4 1908 Dec

Read issue at Internet Archives

Heritage Auction sales
ABE Listings

Contents include:

1) In Quest of Fame · Arthur Stanley Riggs · na
40) If I Were You · M. T. Rouse · pm
41) The Padded Foot · Dirk Van Doren · ss
47) Bondage · Reginald Wright Kauffman · pm
48) A Very Pretty Quarrel · Carolyn Wells · pm
49) Seventeen Candles · George Bronson-Howard · ss
54) Consequences · Leigh Gordon Giltner · ss
71) Love's Domain · Blakeney Gray · pm
72) An Old Romance · Tudor Jenks · pm
73) A Message to Angelica · Kate Masterson · ss
76) Separation · Milton Heathcote · vi
76) For the Cry of a Little Child · Alfred Damon Runyon · pm
77) In Deep Waters · Walter Hackett · ss
81) The Devil's Populace · Helen Dudley · pm
82) Mrs. Darcy and the Doctors · Harold Susman · vi
84) The Warrant · Emerson Hough · ss
90) Conte de Noël · Lucie de Larue-Mardrus · ss
92) Bouderie · La Comtesse De La Rochecantin · pm; in French.
93) Mothers · Caroline Brett McLean · ss
100) From the Journal of Madame Léandre · Helen Woljeska · ms
101) Symphonies and Oysters · Grace Ellery Channing · ss
108) Bromley's Visit · Horace Hazeltine · ss
114) Father Christmas · Clinton Scollard · pm
115) The Love of Carminelle · Mary McNeil Fenollosa · ss
120) You · Elsa Barker · pm
121) An Undivided Heart · Madeline Bridges · ss
124) The Bather · James Newton Matthews · pm
125) A Discussion with Interruptions · Kate McLaurin · pl
128) God or Man? · Lulah Ragsdale · ss
132) The Reformer · Annie L. Muzzey · pm
133) The Serious Side · Owen Oliver · ss
137) The Sea-Born · Theodosia Garrison · pm The Smart Set September 1905
138) The Other Woman · Doris Hill · ss
145) Plays That Pass in a Night · Channing Pollock · th
153) Oyez! Oyez! All Ye Who Read Books · Henry L. Mencken · br

COMPLETE NOVEL by RALPH HENRY BARBOUR
JANUARY
VOL. 27 NO. 1
1909
PRICE 25cts
THE SMART SET
A MAGAZINE OF CLEVERNESS
This number contains, in addition to a COMPLETE NOVEL, TWENTY SHORT STORIES and POEMS, A THEATRICAL DEPARTMENT and A REVIEW OF THE MONTH'S NEW BOOKS

The Smart Set v27.1 1909 Jan

Read issue at Internet Archives

Heritage Auction sales
ABE Listings

Contents include:

1) A Fool's Wooing · Ralph Henry Barbour · na
52) Manhattan's New Year's Eve · Reginald Wright Kauffman · pm
53) Dock O'Dreams · Beatrice Hanscom · pm
54) The Earrings of the Princess · Kate Masterson · ss
66) Said Love to Loveliness · Madeline Bridges · pm
67) The Girl with the Rose · Marion Hill · ss
75) From Avignon to Tarascon · Thomas Walsh · pm
76) "Answers to Correspondents" · Ethel M. Kelley · pm

77) Brinton's Pipe Dream · Stoddard Goodhue · ss
82) A Ballade of Home · Nathan M. Levy · pm
83) The Problem of Living · Lilian Bell · ss
86) Fools · A. C. Hallam · pm
87) About Arabella · Owen Oliver · ss
91) On the Jericho Road · Julian Mallinger · pm
91) A Romance · J. Clarkson Miller · pm
92) As Man to Man · Edith Fullerton Scott · ss
95) Chanson from the Latin Quarter · Charlton Lawrence Edholm · pm
96) Cupid at the Cleaners · Della Campbell MacLeod · ss
107) The Shattered Tabernacle · G. Marion Burton · vi
108) The Three Gamboliers · Hulbert Footner · ss
117) Newyorkitis · Helen Hamilton Dudley · ss
119) Clay Gods · Cora Bloomfield McElroy · pm
120) Paquita · Billee Glynn · ss
129) Katy Did · Rachel Crothers · pl
137) The Dawn of Mirama's Day · Ralph Stock · ss
140) Wanderlust · Harriet Rogers · pm
141) Le Coup D'Ongle · Henri de Regnier · ss
144) L'Oublieuse · Nicholette Hennique · pm; in French.
145) The Lady Goes to the Theater with Me · Channing Pollock · th
153) A Road Map of the New Books · H. L. Mencken · br

The Smart Set v27.2 1909 Feb

Read issue at Internet Archives

Heritage Auction sales
ABE Listings

Contents include:

1) Mr. Buttles · Frederic Arnold Kummer · nv
30) Unto This Last · Reginald Wright Kauffman · pm
31) The Sun Gone Down · Minnie Barbour Adams · ss
45) A Valentine of Old Manhattan · Clinton Scollard · pm
46) The Whisper · Alison M. Lederer · ss
59) Fame · John Kendrick Bangs · pm
60) Between Six and Seven · Fremont Rider · ss
66) O Life · Helen Hamilton Dudley · pm
67) Altruism · Helen A. Saxon · pm
67) Punished · J. A. Newell · pm
68) The Source · Olivia Howard Dunbar · ss
79) In Algeria · Roland Franklyn Andrews · ss
84) Grief · Gilby C. Kelly · pm
85) The Question · Thomas Grant Springer · pm
85) Requiem · J. Clarkson Miller · pm
86) "The Lady" · Anne Warner · ss
91) Dawn on a Hill · Kate Masterson · vi
92) When Old Friends Meet · Louise Winter · pm
93) One of Nature's Noblemen · M. M. MacDonald · ss
96) A Chance Move of Fate · Mary Lucke Challis · ss
108) Concerning Bohemia and Bohemians · James L. Ford · es
111) Love Songs · Willis Leonard Clanahan · pm
113) At the Sign of the Golden Balls · Beatrix Demarest Lloyd · ss
120) Rouge et Noir · Roy Temple House · pm
121) The Nom de Plume · Morgan Robertson · ss
126) Scraps on the Hearth · Nalbro Bartley · ss
129) Bachelor Days · Adele M. Whitgreave · pm
130) The Errorless Man · William John Barr Moses · ss
134) Thou Shalt Not Steal · Edith Sessions Tupper · pl
140) The Brimming Glass · Charlton Lawrence Edholm · pm
141) Les Lis de Georgie · Pierre Mille · ss
144) Les Souvenirs · Fernand Gregh · pm; in French.
145) What Every Woman Knows—and More · Channing Pollock · th
153) The Literary Olio · H. L. Mencken · br

The Smart Set v27.3 1909 Mar

Read issue at Internet Archives

Heritage Auction sales
ABE Listings

Contents include:

1) The Shuttlecock · Neith Boyce · nv
33) The Fool · Violet Melville · ss
46) A Portrait · Helen Hamilton Dudley · pm
47) The Case of Good Old Bertie · Vanderheyden Fyles · ss
54) The Prevailer · F. K. Trask · ss
56) Rosa Rosae · Francis Howard Williams · pm
57) A Paying Advertisement · Annie Hamilton Donnell · ss
61) Empery · Aldis Dunbar · pm
62) The Lobster and the Angel · Leo Crane · ss
69) Yesterday · Reginald Wright Kauffman · pm
70) A Fifty Thousand Dollar Limit · Marion Whitney · ss
74) Those Who Are Not Hungry · Beatrix Demarest Lloyd · ss
77) The Full-Blown Genius · Maria Lindsey · ss
80) Coffee and Cigarettes · Kate Masterson · ms
81) Chance · Charles Somerville · ss
89) You and I · Edna S. Valentine · pm
90) Mam'selle Violette · E. Crayton McCants · ss
95) Love's Seasons · Margaret Hunter Scott · pm
96) The Trespasser · W. H. G. Wyndham Martyn · ss
104) Mrs. Molly · Rachel Crothers · pl
114) The Daughter of a Pasha · Mary Hastings · ss
120) To Galahad · Alois Kirnan · pm
121) An Impractical Joke · Grace Tabor · ss
126) The Miraged City · Rhoda Hero Dunn · pm
127) Le Bon Maitre · Leo Larguier · ss
129) Aujourd'Hui · Gilles May · pm; in French.
130) The Little Sister of Daisy D. · Theodore J. Grayson · ss
135) Loss · C. L. Crittenton · pm
136) Gates Ajar · H. G. Bishop · ss
139) Hazard's Leap · Melville Chater · ss
144) My Love Who Secretly Doth Cherish Me · Ethel M. Kelley · pm
145) Some Performances and a Play · Channing Pollock · th
153) The Literary Clinic · H. L. Mencken · br

The Smart Set v27.4 1909 Apr

Read issue at Internet Archives

Heritage Auction sales
ABE Listings

Contents include:

1) Syrinx · Laurence North · na
72) Water, Leaf and Wing · Clarence Urmy · pm
73) At Twilight · Vanderheyden Fyles · ss
79) Rondelet · A. Williams · pm
80) T. Jefferson Dodd, American · Anita Fitch · ss
86) The Wizard's Ball · Aloysius Coll · pm
87) The Other Woman's Picture · Mrs. John Van Vorst · ss
96) The Dream Child · Anna E. Finn · pm
97) The Gargoyle · George Middleton · pl
104) Her Predecessor · Annie E. P. Searing · ss

110) As He Wrote It · Wood Levette Wilson · ss
115) Upon Having Imagination · Charles Francis Read · ss
120) April · Rosalie Arthur · pm
121) Dolores · Mrs. Havelock Ellis · ss
128) Fulfillment · Henry Kirk · pm
129) To the Three · Minnie Goodnow · ss
132) A Silver Key · W. Carey Wonderly · ss
138) Awakening · Aldis Dunbar · pm
139) One of Peggy's Engagement Rings · Beth Thorndyke Loring · ss
141) The Wreckage · Florence B. Davidson · pm
142) L'Ordonnance Salutaire · Emile Hinzelin · ss
144) Brunette · André Theuriet · pm; in French.
145) Spring Fever and the Theaters · Channing Pollock · th
153) Afterwards · Reginald Wright Kauffman · pm
154) The Novels That Bloom in the Spring, Tra-La! · H. L. Mencken · br

The Smart Set v28.1 1909 May

Read issue at Internet Archives

Heritage Auction sales
ABE Listings

Contents include:

1) His Child's Godmother · Frances Pusey Gooch · na
50) Have We Forgotten? · Ethel M. Kelley · pm
51) Aloha Oe · Jack London · ss
55) Mrs. Sheldon's Salon · Harold Susman · vi
56) Under the Stars · Elsa Barker · pm
57) Place Aux Dames · Vivian Lee · ss
59) Triolet · Rosalie Arthur · pm
60) The Hundred and Fifth Dream · H. de Vere Stacpoole · ss
63) The Sons of Salome · Edna S. Valentine · pm
64) To Eyes and Lips! · Louise Winter · pm
65) Jackson's Wife · Victor Rousseau · ss
77) When You Go Away · Reginald Wright Kauffman · pm
78) The Professor Smiles · E. E. Moise · ss
80) A Day of Days · Mary Minor Lewis · pm
81) First Aid to the Literary · John Kendrick Bangs · es
87) Count Von Elberfeld's Waterloo · Mary Lucke Challis · ss
98) The Wisdom of Haroun the Just · Herman Da Costa · pm
99) The Lesson · Helen Hamilton Dudley · pm
100) A Rag Doll · Evangeline M. Lent · pl
110) A Song of Lost Gifts · Theodosia Garrison · pm
111) The Mercy of San Juan · Lucia Chamberlain · ss
116) The Duffer · Constance Morris · pm
117) An Unbidden Tenant · Minnie Barbour Adams · ss
125) The Onward Path · Wanda Petrunkevitch · pm
126) On Board the Kershaw · Edith Botsford · ss
132) The Evolution of a Grub · Mary C. Francis · ss
135) Raison D'Etre · Margaret Allen Carolyn · pm
136) The Strange Special · Alice Woodruff McCully · ss
141) "Côte D'Azur-Rapide" · Pierre Vernon · ss
143) Etoiles! · Georges Boutelleau · pm; in French.
144) Love's Tilt · Clara Sherbner · pm
144) Mr. Shakespeare Comes to Town · Channing Pollock · th
154) Some Novels—and a Good One · H. L. Mencken · br

VOL. 28 NO. 2
JUNE
1909
PRICE 25cts
THE SMART SET
A MAGAZINE OF CLEVERNESS
"THE WAGON and THE STAR," a Complete Novel by IRVINE GRAFF, Dealing with the eternal triangle in a new setting
LONDON
PARIS

The Smart Set v28.2 1909 Jun

Read issue at Internet Archives

Heritage Auction sales
ABE Listings

Contents include:

1) The Wagon and the Star · Irvine Graff · na
42) Reverie · Herman Da Costa · pm
43) A Yellow Gosling · Algernon Tassin · ss
56) Subject: Matrimony · Tom Masson · vi
57) The Mirror of Lais · Theodosia Garrison · pm
58) The Gathering of the Clan · Nalbro Bartley · ss
68) Green Chartreuse · Frederic Taber Cooper · ss
76) The Portrait · Florine R. Wormser · pl
83) Were I Milady's Jade Earring · Mildred R. Cram · pm
84) The Woman in a Million · Marie Belden James · vi
86) The Countess De Chassepierre · Harriet Prescott Spofford · ss
92) On the Desert · James Brannin · pm
93) The Profession of Poet · Richard Le Gallienne · es
97) A Woman's Way · Stokely S. Fisher · pm
98) A House to Let · Mary Mullett · ss
104) The Trick of Time · Federico Mariani · vi
105) Sweet Perjury · Gaston V. Drake · pm
106) By Allah Given · Maude Leonard Towson · ss
111) When You Are Sad · Elsa Barker · pm
112) The Enchanted Garden · G. Marion Burton · vi
113) "Miracle!" · Adelaide Stedman · vi
115) Little Fables of Truth · Charlotte Baldwin · ss
117) The Call · Helen Hamilton Dudley · pm
118) To the Devil and Back · H. Fraser Hill · ss
123) A Temporary Affection · Louise Elizabeth Dutton · ss
128) As They Would Have Told It · Louis Baury · ss
131) Bushido · Svetozar Tonjoroff · ss
136) His Italian Tour · Walter Trumbull · pm
137) The Coming of Frances · Louise Winter · ss
141) The Helpless Ones · Wilberforce Jenkins · pm
142) Les Corbeaux · Maurice Level · ss
144) Mon Ami Fidèle · Théodore Botrel · pm; in French.
145) "Ringing Down" on the Theatrical Season · Channing Pollock · th
153) Books for the Hammock and Deck Chair · H. L. Mencken · br

The Smart Set v28.3 1909 Jul

Read issue at Internet Archives

Heritage Auction sales
ABE Listings

Contents include:

1) Therese · Helen Talbot Kummer · na
68) A Paquin Jacket · Anne Warner · vi
70) The Debtor · Gertrude King · ss
81) A Page from a Pessimist's Journal · Reginald Wright Kauffman · ms
82) Bouquets for the Author · Mary C. Francis · vi
82) Vestals · Rosalie Arthur · pm
83) The Corner of Lost Opportunities · Elizabeth Dejeans · ss
88) The Sea · Charles Sibleigh · pm
89) On the Mountain · Maravene Kennedy Thompson · ss

95) The Plaint of the Poet · Philip Hamlin · pm
96) Our Foreign Princesses · Edgar Saltus · es
99) The Other · Gwendola Inch · pm
100) The Tower Man · Norman D. Gray · ss
104) Hazeltine · C. M. Ward · pm
105) Hide and Seek · Martha Wheeler · vi
106) Irish Songs · Arthur Stringer · pm
108) Miss Independence · Melville Chater · ss
116) From the Journal of Madame Léandre · Woljeska Tindolph · ms
117) The Decree Nisi · Joshua Bates · pl
124) Sweet Lavender · William F. McCormack · pm; given as by WIlliam E. McCormack.
125) The Rice Pudding · Johnson Morton · ss
132) At the Eleventh Hour · Campbell MacCulloch · ss
138) Fellowship · Marie Hemstreet · pm
139) The Foolish Little Paths These People Make · Hanna Rion · ss
142) Le Récit du Chirurgien · Emile Bergerat · ss
144) Le Colibri · Georges Boutelleau · pm; in French.
145) The Long Hunt · Jean Elginbrod · ss
150) A Confident Tomorrow · Frederick J. Burnett · ss
153) The Best Novels of the Year · H. L. Mencken · br

The Smart Set v28.4 1909 Aug

Read issue at Internet Archives

Heritage Auction sales
ABE Listings

Contents include:

1) The Knot · Emma Wolf · nv
39) Recessional · Arthur Powell · pm
40) Random Notes from My Log Book · Tom Masson · vi
41) Mid-Sea Madness · Florida Pier · ss
51) To a Flirt · H. E. K. · pm
52) 'Twill Be All the Same in a Million Years! · Gelett Burgess · pm
53) Camilla · Jules Eckert Goodman · ss
67) The August Sea · Archibald Sullivan · pm
68) The Widow's Worthless Cheque · William Hamilton Osborne · ss
76) Eurydice to Orpheus · Grace Hazard Conkling · pm
77) On Extravagance · Charles Battell Loomis · es
79) Red Roses · Theodosia Garrison · pm
80) The Stronger Power · Hawthorn Campbell · ss
94) That Miserable Joseph · Crittenden Marriott · ss
96) Melancholy · Andrew Hale · pm
97) The Experimental Journey · W. H. G. Wyndham Martyn · ss
104) Uncharted · Leo Crane · ss
108) Bonnet · Maude Battershall · pm
114) Chesterfieldiana · Jean Wright · ms
115) The Mistress of Math · Mary Glascock · ss
123) The Love of Women · Frederic Arnold Kummer · pl
131) The Templetons' Night Out · E. Lawrence Dudley · ss
140) My Wife and I · Charles Francis Read · ss
148) La Partie d'Ecarté · Lucie Delarue-Mardrus · ss
151) Pour Un Autre · Louis Le Cardonnel · pm; in French.
152) Novels and Other Books—Chiefly Bad · H. L. Mencken · br

The Best Fiction Being Written Today.
VOL. 29 No 1
SEPTEMBER
1909
PRICE 25cts
THE SMART SET
A MAGAZINE OF CLEVERNESS
"JOHN PAGET'S PROGRESS," a romance of Bloomsbury and Wall Street, an international love story that is different—
By W. H. G. WYNDHAM-MARTYN.
LONDON

The Smart Set v29.1 1909 Sep

Read issue at Internet Archives

Heritage Auction sales
ABE Listings

Contents include:

1) John Paget's Progress · W. H. G. Wyndham Martyn · na
74) The Abdication of H. R. H. Patricia · Roland Franklyn Andrews · ss
81) L'Amour des Femmes · J. C. Park · ss
89) Fate · Charles W. Snow · pm
90) In the Palm Garden · Sarah Guernsey Bradley · ss
93) The Imps of the Wind · Margaret Stewart · pm
94) The Dreamer · Henry Hull · ss
100) The Kiss · Adele Durand Holt · pm
101) Just Pertendin' · Minnie Barbour Adams · ss
107) The Ballad of Four Kisses · Archibald Sullivan · pm
108) The Inconveniences of Spiritualism · Beatrix Demarest Lloyd · es
110) The Prude · Thomas Grant Springer · pm
111) Wooing a Wife · Hrolf Wisby · ss
115) The Road · Edna Valentine Trapnell · pm
116) Robinson Crusoe's Isle · B. J. Daskam · ss
122) Cantilena · Thomas Walsh · pm
124) In His House · George Middleton · pl
132) At Last · Freeman Tilden · ss
133) The Substitute · Allan Updegraff · ss
135) A Dreamer of Dreams · Maud A. Black · pm
136) The Judgment of Eve · Mrs. Luther Harris · ss
143) Meditations of a Misanthrope · Reginald Wright Kauffman · ms
144) The Right Voice · Anita Gabrielle Lavack · ss
147) The Cowards · Theodosia Garrison · pm
148) L'Accident de Brébières-Sud · Pierre Mille · ss
152) La Cigale · Paul-Auguste Arene · pm; in French.
153) The Books of the Dog Days · H. L. Mencken · br

Gelett Burgess's Colossal Satire on New York Life.
VOL. 29 No 2
OCTOBER
1909
PRICE 25cts
THE SMART SET
A MAGAZINE OF CLEVERNESS
"THE RESTORATION OF MISS WILLY MACNEAL," by Algernon Tassin.
"THE CLEVER MRS. SALISBURY," by Anne Warner.
"SIMEON CRAIG'S LAST WORDS," by Frederic Taber Cooper.
LONDON
PARIS

The Smart Set v29.2 1909 Oct

Read issue at Internet Archives

Heritage Auction sales
ABE Listings

Contents include:

1) The Cave Man [Lady Mechante] · Gelett Burgess · na
49) The Minor Melody · Clare Giffin · pm
50) The Restoration of Miss Willy MacNeal · Algernon Tassin · ss
61) The Lady of Dreams · Frances E. Deeds · pm
62) Varium et Mutabile · Jessie M. Wybro · ss
65) Proverbs of a Neighborhood · Alice Van Leer Carrick · ms
66) Love's Garden · Paulina Brandreth · pm
67) Simeon Craig's Last Words · Frederic Taber Cooper · ss
74) Toodles and the Others · Julian Thone · ss
76) Nepenthe · Caroline Reynolds · pm
77) Blue Light · Marie Belden James · ss
80) From the Side Lines · Stuart F. Patterson · ss
84) Why We Fall in Love with Actresses · George Jean Nathan · ss
89) She · J. C. Gerndt · pm
90) Carnival · Thomas Samson Miller · ss
100) Love's Feet of Clay · Claire Chapline · ss

109) **Misunderstanding** · Mary Lucke Challis · ss
117) **Bridal Thoughts** · Clara Scherbner · pm
118) **The Truth about Billie** · W. Carey Wonderly · ss
124) **Shadows o' the Fog** · Lizzie Gaines Wilcoxson · ss
129) **Gunning** · Morgan Shepard · pm
130) **Sunbeam** · Federico Mariani · pl
139) **The Gamester** · Kendrick Scofield · ss
143) **Prodigal** · Marie C. Oemler · pm
144) **Two French Words** · Jacques Wilmarth · vi
145) **The Clever Mrs. Salisbury** · Anne Warner · ss
150) **Le Grand Homme** · Michel Provins · ss
153) **The Last of the Victorians** · Henry L. Mencken · br

The Smart Set v29.3 1909 Nov

Read issue at Internet Archives

Heritage Auction sales
ABE Listings

Contents include:

1) **The Romance of an American Duchess** · Demetra & Kenneth Brown · na
70) **When a Maid Loves** · Ethel Carlisle · pm
71) **Mademoiselle Jolie's High C** · David C. Johnston · ss
75) **The Bridge of Years** · Frank M. Bicknell · pm
76) **Suttee** · Neith Boyce · ss
84) **Song of the Skyscraper** · Charles C. Jones · pm
85) **Mrs. Jimmie's Diplomacy** · Izola Forrester · ss
88) **A Ballade of Delights** · Willis Leonard Clanahan · pm
89) **The Coming of the Prince** · Marion Whitney · ss
94) **The Restless Heart** · Elsie C. King · pm
95) **"O Mère des Souvenirs"** · G. M. Huddart · ss
101) **The Poet and the Rustic** · Kitty Lofting & Edmund Poland · vi
103) **On Charlatanism** · Charles Battell Loomis · ss
105) **The Randyvoo** · Arthur Stringer · pm
106) **The Man with the Ugly Hands** · Frank H. Shaw · ss
116) **At the Sign of the Thistle** · Mable Holmes Parsons · ss
120) **Aspiration** · Margaret Carolyn · pm
121) **On Lone Tree Hill** · Jean Webster · ss
128) **The Same Old Thing** · Roi Cooper Megrue · pl
135) **The Long and the Short of It** · John Kendrick Bangs · pm
136) **Woman's Rights** · Edwin Wildman · ss
142) **Oh, Abused Woman** · Satanello · ms
143) **Par Fil Special** · Louis Payen · ss
145) **The Drama Comes Into Season** · George Jean Nathan · th
153) **What About Nietzsche?** · Henry L. Mencken · br

The Smart Set v29.4 1909 Dec

Read issue at Internet Archives

Heritage Auction sales
ABE Listings

Contents include:

1) **The Choice** · Frederic A. Kummer · nv
34) **A Christmas Vampire** · Carolyn Wells · pm
35) **McDougall** · James Barr · ss
44) **A Song of Old Cities** · Edna Valentine Trapnell · pm
45) **December Peachbloom** · T. D. Pendleton · ss
48) **A Southern Garden** · Ludwig Lewisohn · pm
49) **Confession** · Emma Lee Walton · ss

51) The Mysteries · Louis Untermeyer · pm
52) A Song of Gotham · Nancy Byrd Turner · pm
53) A String of Pearls · Algernon Boyesen · ss
64) Derelicts · S. A. White · pm
65) One of the Elect · Etta Anthony Baker · ss
67) A Woman's Parting · Charles Hanson Towne · pm
68) At the Opera · Guernsey Van Riper · pm
69) The White Elephant · Mary Imlay Taylor · ss
77) Christmastide on Fifth Avenue · Edwin L. Sabin · pm
78) The Beckoner · Elsa Barker · pm
78) My Real Life · Harold Susman · pm
79) The Eternal Feminine · Arthur M. Chase · ss
85) On Being an Old Maid · Amy Lyman Phillips · es
92) Quantity, Not Quality · Eleanor Rivenburgh · pm
93) Degan · Captain Warren Dean, U.S.A. · ss
101) The Vampire Sunrise · Robert Rudd Whiting · ss
105) A Matrimonial Agent · Arthur R. Jones · ss
112) The Bridge Lights · Arthur Stringer · pm
113) On the Veldt · Frederick C. Patterson · pl
117) Night Wind · Madison Cawein · pm
118) The Blonde Lady · Anna Tressler Long · pm
119) The Jewel of Life · Rita Weiman · ss
126) A Duet · Brian Hooker · pm
127) The Grandson of Yesterday · Lionel Chewette · ss
130) Newborn with Each New Day My Love Awakes · Imperia McIntyre · pm
131) A Star Goes Out · James Burghlie · ss
138) Mutterings of a Mere Man · Henry McHarg Davenport · ms
139) In the Square · Annie E. P. Searing · ss
143) La Mégère Apprivoisée · Georges Courteline · ss
145) The Drama Behaves Itself · George Jean Nathan · th
153) "A Doll's House"…with a Fourth Act · Henry L. Mencken · br

"THE LORELEI"—THE ANCIENT LEGEND IN A MODERN SETTING.
VOL. 30 No. 1
JANUARY
1910
PRICE 25cts
THE SMART SET
A MAGAZINE OF CLEVERNESS
THE WASHINGTON WAY,"
A Delicious Study of the Follies of the Official Set at the National Capital.

The Smart Set v30.1 1910 Jan

Read issue at Internet Archives

Heritage Auction sales
ABE Listings

Contents include:

1) The Lorelei · Willard French · na
46) The Breath of Winter · Lurana W. Sheldon · pm
47) The Prime Essential · Paul M. Rosenwey · ss
50) The Worshipers · Mildred McNeal Sweeney · pm
51) The Out Trail · Mary Glascock · ss
59) Regret · L. B. Coley · pm
60) The Rhymers · Arthur Stringer · pm
61) To the Rescue of Teddy · Jessie Atkinson McGriff · ss
66) Love—A Tribute · J. L. O'Connor · pm
67) A Man's Right · Edith Barnard Delano · ss
74) An Old Spinning Wheel · Clinton Scollard · pm
75) Ford's Chance · Newton A. Fuessle · ss
83) Love the Peddler · Mrs. Leonard Marshall · vi
84) One Misty, Moisty Morning · Claire M. Carberry · pm
85) The Road of Rebellion · Jeannette I. Helm · ss
94) Appalling Information · Carolyn Wells · vi
95) The Washington Way · Spencer Harley · ss
100) Amaryllis · Imperia McIntyre · pm
101) Her Superstition · Ruth Lee · ss
104) When Love Grew Old · Blanche Wagstaff · pm
105) Fate · S. Ten Eyck Bourke · ss
110) To the New Year and the Old Friends · Henry Christopher Christie · pm
110) From the Journal of Madame Léandre · Helen Woljeska · ms
111) The Cuthbert Case · Alice Hathaway Cunningham · ss
116) What Are the Trumps of Life? · Alfred B. Mackay · pm
117) Artistic Temperamentalists · Harold Susman · vi
118) The Watchdog · John Kendrick Bangs · pm

119) The Painter of Dead Women · Edna Worthley Underwood · ss
126) The Wood Fire · Rosalie Arthur · pm
126) Reflections of a Spinster · Helena Sharpsteen · ms
127) The Vampire Cat of Nabeshima · Fuji-Ko · pl
135) Major Bluffkins's Wooing · William J. Lampton · ss
138) The Exile · Theodosia Garrison · pm
139) M'sieu · Edith M. Coyle · ss
143) Le Génie des Eaux · Jean Reibrach · vi; in French.
144) La Vie au Grand Air · Lucie Delarue-Mardrus · pm; in French.
145) Drama's Trial Marriage with Art · George Jean Nathan · th
153) George Bernard Shaw as a Hero · H. L. Mencken · br

A SATIRE ON CLOTHES—A NEW POINT OF VIEW
FEBRUARY
1910
VOL 30 Nº 2
PRICE 25cts
THE SMART SET
A MAGAZINE OF CLEVERNESS
"HER PASSIONATE PILGRIMAGE," By Weymer Jay Mills. A Brilliant Novel of English Pretenders and American Anglomaniacs.

The Smart Set v30.2 1910 Feb

Read issue at Internet Archives

Heritage Auction sales
ABE Listings

Contents include:

1) Her Passionate Pilgrimage · Weymer Jay Mills · na
67) Love Cry · John G. Neihardt · pm
68) Reciprocity · Olive Balfour · pm
69) The Blue Handkerchief · Edwin Main Post · ss
72) The Amorous Drop of Gasoline · Harry Clarke · pm
73) His Saving Grace · Gertrude Brooke Hamilton · ss
78) The Choice · Frances E. Deeds · pm
79) Fate's Jesting · Frank H. Shaw · ss
88) Car Coming! · Henry Stuart Dudley · pm
89) Nuggles · Aquila Kempster · ss
95) The Awakening · Kelsey Percival Kitchel · pm
96) Invocations · C. L. Crittenton · ms
97) A Dress Rehearsal · Harry Cowell · es
100) The Poet's Garden · Oscar Loeb · pm
101) The Fixed Idea · Jean Louise De Forest · ss
106) The Sweetest Girl of All · W. B. Kerr · pm
107) "Tomorrow at Five" · John J. a'Becket · ss
119) The Cuthbert-Mayse Affair · Clarissa Mackie · ss
123) Henkers Mahlzeit · Alicia Ramsey · pl
132) February · Louis Untermeyer · pm
133) The Soul of Solá · Julian Johnson · ss
140) Sea Lure · Charlton Lawrence Edholm · pm
141) Mademoiselle Automne · Lucie Delarue-Mardrus · ss
144) Correspondence with the Editor · Z. M. & N. B. · ms
144) Beyond Today · Eugene C. Dolson · pm
145) What the Theater Got in Its Stocking · George Jean Nathan · th
153) Books to Read and Books to Avoid · H. L. Mencken · br

"THIRD HAND HIGH"—A NOVEL BY DUFFIELD OSBORNE
MARCH
1910
VOL 30 Nº 3
PRICE 25cts
THE SMART SET
A MAGAZINE OF CLEVERNESS
ONE OF LIFE'S HARLEQUINS," By Mabel Wood Martin.
AT THE LIPS OF THE SPHINX," By Inez G. Thompson.
THE HEIRESS MART," A Satirical Study of European Titles and American Fortune-Hunters.

The Smart Set v30.3 1910 Mar

Read issue at Internet Archives

Heritage Auction sales
ABE Listings

Contents include:

1) Third Hand High · Duffield Osborne · nv
33) The Charge of the Light-Headed Brigade · Frank R. Walton · pm
34) Shadows · Maud A. Black · pm
35) We Dance at the Prince's · R. K. Weekes · ss
40) Approximate Philosophy · Grace Woodward Smith · ms
40) Sympathy · Beatrice Irwin · pm

41) One of Life's Harlequins · Mabel Wood Martin · ss
47) "Votes for Women" · Frederic Arnold Kummer · ss
62) Defection · Jean Wright · pm
63) Happy Are the Blind · W. H. G. Wyndham Martyn · ss
66) The Cry of the Human · S. J. Alexander · pm
67) The Magnate and the Curtain · Edward Ostrom, Jr. · ss
73) A Greek Frieze · John Myers O'Hara · pm
74) The Winter Resort · Thomas L. Masson · vi
75) The Intellectual Miss Clarendon · Adelaide Stedman · ss
83) Woman · Aloysius Coll · pm
84) The Wind Trail · A. Merritt · pm
85) At the Lips of the Sphinx · Inez G. Thompson · ss
99) Random Thoughts of a Cosmopolite · Frank Morton · ms
100) Her Real Age · M. C. Morse · pm
101) The Heiress Mart · Hrolf Wisby · es
109) In Death's Despite · Maude Annesley · ss
115) A Gipsy Song · Martha Haskell Clark · pm
116) Happiness · Anna Tressler Long · pm
117) The Other Man's Romance · Vanderheyden Fyles · ss
125) Had I the Power · Lurana W. Sheldon · pm
126) Song of the Aeroplane · Charles C. Jones · pm
126) A False Chord · J. M. Van Deusen · pm
127) The Supreme Sacrifice · Grace Crawley Oakley · ss
131) The Bookmaker's Shoes · Earle Mitchell · pl
136) The Question · Arthur Stringer · pm
137) Her Hour of Retrovision · Miriam Cruikshank · ss
142) Her Barrette · John Northern Hilliard · pm
143) Au Restaurant · Paul Gilbert · ss
145) The Dramas of the Fore and Aft · George Jean Nathan · th
153) The Literary Heavyweight Champion · H. L. Mencken · br

The Smart Set v30.4 1910 Apr

Read issue at Internet Archives

Heritage Auction sales
ABE Listings

Contents include:

1) The Price Inevitable · Mabel Herbert Urner · na
64) The Memory · Theodosia Garrison · pm
65) In the Ballingers' Box · Harold Susman · pl
67) Wayside Acquaintances · Helene George Norton · ss
70) The Game of Life · Clinton Dangerfield · pm
71) The Philandering of Penruddocke · G. C. Harvey · ss
83) Inconsistency · Roy Temple House · pm
84) Epochs · Ralph M. Thomson · pm
85) One Touch of Nature · R. K. Weekes · ss
90) The Three Servants · Martha Haskell Clark · pm
91) The Perfection of a Scoundrel · Frederic Irving · ss
97) Spring on Broadway · Louis Untermeyer · pm
99) Tabloid Fiction · James L. Ford · ss
103) As to Certain of Our Friends · J. K. Le Baron · ms
104) Sappho · Willis Leonard Clanahan · pm
105) Giving Up · H. S. Walpole · ss
114) Her Hand · Gordon Johnstone · pm
115) "I, Too, in Arcadia" · Marie Conway Oemler · ss
123) A Woman's Choice · L. H. & C. T. Dazey · pl
130) Honor · Thomas L. Masson · ms
130) The Cynical Observer · Hildric Davenport · ms
131) A Bachelor Pro Tem · Aimée Greene Abbott · ss
134) Love's Liturgy · George Vaux Bacon · ms
134) Knowledge · Charles Hanson Towne · pm
135) The Chosen Moment · Constance Callaway Marston · ss
141) Morceau de Roi · Albert Juhelle · ss
144) A Spring Lilt · Herman Da Costa · pm
145) The Epilepsy of the Orchestra Chairs · George Jean Nathan · th

153) A Glance at the Spring Fiction · H. L. Mencken · br

"THE BUCCANEER"—BY FREDERIC S. ISHAM.
VOL. 31 No 1
MAY
1910
PRICE 25cts
THE SMART SET
A MAGAZINE OF CLEVERNESS
"THE PROPER THING," By Clayton Hamilton.
"WHAT FAITH IS FED ON," By Olivia Howard Dunbar.
"THE TORCH," By Fanny Heaslip Lea.
"THE FORELOCK OF TIME," A Satire on Hair—Imperial Woman and Her Crowning Glory.
LONDON
PARIS

The Smart Set v31.1 1910 May

Read issue at Internet Archives

Heritage Auction sales
ABE Listings

Contents include:

1) The Buccaneer · Frederic S. Isham · na
64) Sakura · Fuji-Ko · pm
65) "Not at All" · Stanley Olmsted · ss
69) The Proper Thing · Clayton Hamilton · ss
77) Memory · Rosalie Arthur · pm
78) Cherry Bloom · Clinton Scollard · pm
79) The Minister and the Man · Billee Glynn · ss
92) A Man, a Girl, and a Curl · Celia Myrover Robinson · pm
93) A Literary Conversation · Thomas L. Masson · vi
94) For Better or for Worse · Chester Wood · pm
95) The Forelock of Time · Reginald Wright Kauffman · ss
99) Love Up to Date · Willis Leonard Clanahan · pm
100) Human Molecules · Mary Brown Mèsny · ms
101) The Torch · Fanny Heaslip Lea · ss
110) The Robin in the Square · Arthur Stringer · pm
111) What Faith Is Fed On · Olivia Howard Dunbar · ss
117) A Song of Spring · Francis Livingston Montgomery · pm
118) The Annual Garden Statement · D. C. Shafer · pm
118) Idle Observations · Amy Wetmore · ms
119) The Touchstone · Edward Boltwood · ss
123) The Deeper Sense · Almon Hensley · pm
124) Give Love Today · Ethel Talbot · pm
125) A Lawyer's Mistake · James Burghlie · pl
136) Life · Jean Wilde Clark · pm
137) The Frog and the Puddle · Amy Lyman Phillips · ss
139) The May · Aloysius Coll · pm
140) Literary Maxims · Stuart B. Stone · ms
141) The Dove and the Scarlet Poppy · Marion Loudon Hargrove · ss
143) La Mère · J. H. Rosny · ss
145) The Morals of the Drama Ladies · George Jean Nathan · th
153) In Praise of a Poet · H. L. Mencken · br

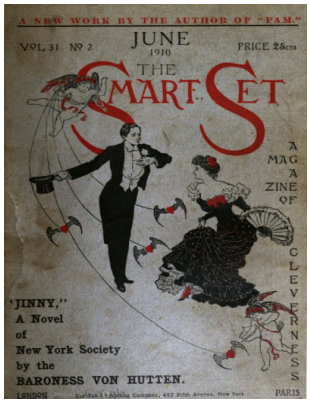

The Smart Set v31.2 1910 Jun

Read issue at Internet Archives

Heritage Auction sales
ABE Listings

Contents include:

1) Jinny · Baroness von Hutten · na
60) Enchanted Ground · Theodosia Garrison · pm
61) Twenty Minutes · Lucine Finch · ss
65) Out of the Mists of Dream · Arthur Stringer · pm
66) A Fancy of Central Park · Nancy Byrd Turner · pm
67) A Bottle of Yquem · T. D. Pendleton · ss
74) The Days of Man · Terrell Love Holliday · ms
75) The Strategists · Ellen Duvall · ss
90) Happiness · Sadie Bowman Metcalfe · pm
91) The Gentle Art of Osculation · Carl Holliday · es
95) Love's Contrasts · Walter G. Doty · pm
96) To M—(or N—) · Thomas L. Jarrott · pm

97) For the Girl Back North · Edward Marshall · ss
104) In My Garden · Lilita Lever Younge · pm
105) The Highest Price · Helen Tompkins · ss
114) A Sailor's Song · William H. Hayne · pm
115) Dollars to Doughnuts · Elizabeth Payne · ss
119) When Love Cut · Walter S. Trumbull · pm
120) Proverbs of a Near-Philosopher · Mrs. William Royal · ms
121) Fate's Juggling · Eleanor Vicocq · ss
131) The Closed Door · Edmund Elliott Shepherd · pl
138) The Unwritten Law · Carol Sophia D'Artois · pm
139) A Nom de Plume · Jacques Wilmarth · vi
140) Just or Unjust · Frederick Hall Lane · pm
141) Le Lien de la Douleur · Jean Reibrach · ss
143) Les Oisillons · François Fabié · pm; in French.
144) Bridge Hints · D. B. Van Buren · ms
145) An April Shower of Plays · George Jean Nathan · th
153) The Greatest of American Writers · H. L. Mencken · br

The Smart Set v31.3 1910 Jul

Read issue at Internet Archives

Heritage Auction sales
ABE Listings

Contents include:

1) The Last Castle · Margarita Spalding Gerry · na
46) Day and Night · Madison Cawein · pm
47) "Vive le Roi!" · Henry Christopher Christie · ss
52) In Exile · Reginald Wright Kauffman · pm
53) A Leopardess and Her Spots · Mabel Thayer Iaccaci · ss
60) The Master · Aloysius Coll · pm
61) The Man Who Stayed · Charles Francis Read · ss
69) Damon of the Liner · Richard Fechheimer · ss
74) Week Ends · Thomas L. Masson · vi
74) Deceit · A. A. Lindsley · pm
75) The Tiger · Julian Hawthorne · ss
85) Echoes from the Elizabethan Sonneteers · Mabel Bessey · pm
86) The Road to Ballyclary · Helen Combes · pm
87) Airships and the Soul of Man · Richard Le Gallienne · es
90) Gossip · G. Vere Tyler · ms
91) The Desire of the Moth · Katharine Metcalf Roof · nv
97) The Turning of the Worms · Captain Leslie T. Peacocke · ss
102) Motors That Pass in the Night · C. A. Allen · pm
102) Illusion · Maud A. Black · pm
103) The Leanhaun Shee · Jean Carmichael · ss
110) Heart Kingdom · Blanche Shoemaker Wagstaff · pm
110) The Immortal Music · John Kendrick Bangs · pm
111) The Dilettanti · Frederic Hobart · ss
115) The Substitute · Effie Ellsler Weston · pl
122) Woman · Terrell Love Holliday · vi
122) Masqué · Cora A. Matson Dolson · pm
123) Aquatic Sports at Van's · Richard Ely Danielson · ss
130) Preparation · Helen Hamilton Dudley · pm
131) Life · Ernestine Patsie Vaughan · ss
134) Two Roses · J. Raymond Elderdice · pm
135) The Turn of the Tide · Blanche Adler Van Buren · ss
138) The White Birch · Jane Northcott · pm
139) Her Success · Alice R. Allan · ss
142) Prison Song ("Thou that hast cherished me…") · John Carter · pm
143) 3-13-33-39 · Paul Reboux · ss
145) Her Claim · Kate McLaurin · ss
149) The Dramatic Valedictory · George Jean Nathan · th
153) A Fictioneer of the Laboratory · H. L. Mencken · br

The Smart Set v31.4 1910 Aug

Read issue at Internet Archives

Heritage Auction sales
ABE Listings

Contents include:

1) Marco's Maelstrom · Laurence Ditto Young · na
64) The Little Books · Theodosia Garrison · pm
65) The Carradine Sisters · Edna Kenton · ss
70) You Loved Me · Helen Roslyn · pm
71) His Own Cyrano · Mrs. John Van Vorst · ss
78) The Song of the Wanderer · Henry Stuart Dudley · pm
79) The Debt · Nina Larrey Duryea · ss
84) Chacun à Son Goût · Elizabeth McIntosh · pm
85) The Woman's Wednesday · Harold Susman · ss
86) A Song for Summer · William R. Benét · pm
87) The Wife That Was · Elliott Flower · ss
99) About Women—By a Mere Man · Thomas L. Masson · vi
100) The Old Hills and Further · Madison Cawein · pm
101) Self Assertion—A National Need · John Kendrick Bangs · es
105) Dulce et Decorum · Olivia Howard Dunbar · ss
111) The Glory of the Trees · Emma Playter Seabury · pm
112) Life and Death · Lurana W. Sheldon · pm
113) At the Old Well · Frank H. Shaw · ss
125) "Butting in" in French · Adele Luehrmann · pl
127) Gipsy Blood · Ruth Hammitt Kauffman · pm
128) From the Journal of Madame Léandre · Helen Woljeska · ms
128) Closed Portals · Clare Giffin · pm
129) Jeanette · Frederick C. Patterson · pl
134) To Arcady · Cora A. Matson Dolson · pm
135) Jimmy's Sacrifice · Thomas F. Logan · ss
142) Love Thoughts · Gertrude M. Cannon · ms
142) A Sympathetic Response · Irene E. Benson · vi
143) La Légende de Saint Eloi · Henri Giraud · ss
145) The Lotus and the Bottle · O. Henry · ss
150) The Potter and the Clay · Arthur Stringer · pm
151) Faust Up to Date · Amelia Josephine Burr · vi
152) The Brook · Francis Livingston Montgomery · pm
153) A Hot Weather Novelist · H. L. Mencken · br

The Smart Set v32.1 1910 Sep

Read issue at Internet Archives

Heritage Auction sales
ABE Listings

Contents include:

1) Havoc [Part 1 of 9] · E. Phillips Oppenheim · sl
17) Daphne · Wyndham Martyn · na
66) In Parting · Gertrude Brook Hamilton · pm
67) The Mill of Life · William Alexander Caruth · pm
68) The Far Port · James William Callahani · pm
69) Mrs. Meecham's "Ruings" · David Gault · ss
77) The Test · Fred Jackson · ss
81) When the Half-Gods Go · Van Tassel Sutphen · ss
90) Sleep and Night · Theodosia Garrison · pm
90) Sea Moods · Emma Playter Seabury · pm

91) The Weak Brother · Gouverneur Morris · ss
98) The Storm · Ludwig Lewisohn · pm
99) Propinquity · Louis Baury · ss
102) Rose Trysts · Thomas Walsh · pm
103) The Passionate Pilgrim · Mrs. Oscar Beringer · ss
112) The Vale O' Gloamin' · Gordon Johnstone · pm
113) The Interesting Englishman · Carl S. Hansen · es
115) En Tête-À-Tête · Izola Forrester · ss
119) Love (In a Parenthesis) · John K. LeBaron · pm
120) Modern Irony · Leslie N. Curtis · vi
121) The Parson and the Pickpocket · Katharine H. Wrenshall · ss
126) The Vacationer's Vade-Mecum · Stuart B. Stone · ms
127) Hymen à la Mode · Mary L. Pendered · ss
131) When a Man's Fit · William Marcus MacMahon · ss
136) Song of the Moons · Jeannette I. Helm · pm
137) Keating's Revenge · L. H. Dazey · ss
143) Hildetua · George B. Seitz · pl
151) A Debt of Gratitude · Harriet Lummis Smith · ss
156) A Woman's Way · Philip A. Bartolomae · ms
157) Le Roman D'une Violette De Parme · Lucie Delarue-Mardrus · ss
160) Love · Terrell Love Holliday · vi
161) The Mackaye Mystery · H. L. Mencken · br
169) Shopping for the Smart Set · Marion C. Taylor · cl

The Smart Set v32.2 1910 Oct

Read issue at Internet Archives

Heritage Auction sales
ABE Listings

Contents include:

1) The Haunted Pajamas · Francis Perry Elliott · na
74) A Last Serenade to the Muse · Anita Fitch · pm
75) October · Louis Untermeyer · pm
76) Knight Errantry · W. Edson Smith · pm
77) Autumn Roses · Emery Pottle · ss
88) French Phrases for Fiction Readers · Stuart B. Stone · ms
88) A Wish · John Kendrick Bangs · pm Harper's New Monthly Magazine August 1893
89) Zero Trois · Margery Jackson · ss
95) Consequences · Norman Roe · ss
97) A Persian Sonnet · Harry F. Bowling · pm
98) The Ways of Woman · Ralph Henry Barbour · vi
99) The Craving · Angela Morgan · ss
109) Other Women's Husbands · Philippa Lyman · ss
117) Flavia Drives · Sigmund Spaeth · ss
121) Love Is a Weed · Annie Prond Hampton · pm
122) A Lyric of the Street · Archibald Sullivan · pm
123) The Chevalier De Rocroi · Pierre Lorraine · ss
126) To a Doubter · Herman Da Costa · pm
126) The Scotch Mist · William Patterson White · pm
127) The Victorious Surrender of Lady Sybil · Captain Leslie T. Peacocke · pl
134) The Trail · "Tressler" · ms
134) The Female Fan · W. B. Kerr · pm
135) The Way of the World · May Isabel Fisk · ss
140) The Suffragette's Creed · Edith Harman Brown · ms
141) Manech · André Geiger · ss
143) Image · Touny-Lerys · pm; in French.
144) My Account · Bertha Louise Ricketts · pm
145) Havoc [Part 2 of 9] · E. Phillips Oppenheim · sl
161) The Drama and the Old, Old Story · George Jean Nathan · th
165) Meredith's Swan Song · H. L. Mencken · br
169) Shopping for the Smart Set · Marion C. Taylor · cl

The Smart Set v32.3 1910 Nov

Read issue at Internet Archives

Heritage Auction sales
ABE Listings

Contents include:

1) Half-Gods · Helen R. Martin · na
42) A Poet and a Woman · Arthur Stringer · pm
43) The Black Reach · Mary Glascock · ss
49) Love's Ritual · Charles Hanson Towne · pm
50) Women of Inver · Ruth Sawyer · pm
51) Back · G. H. Stevenson · ss
57) Giants · Theodosia Garrison · pm
58) New Light on Old Proverbs · M. C. Morse · ms
58) In Cupid's Family · Rex T. Stout · pm
59) A Second Chance · Viola Burhans · ss
70) Fiction · Stuart B. Stone · ms
71) Rose Garland · Richard Le Gallienne · pm
73) The Adventure of Mrs. Cravenshaugh · Louise Maunsell Field · ss
76) To My Summer Girl · John Troland · pm
76) Come! · Florence L. Lancaster · pm
77) Did Archie Win? · Frank Williams · ss
82) On the Terrace · "Tressler" · vi
83) Airshipping · Sam Gazzam · es
86) Hints for Aviators · Terrell Love Holliday · ms
87) The Folly of Craven · John Henley Ross · ss
92) A Philosopher's Musings · Harry Kemp · ms
93) A Dinner Table Story · Helen Talbot Kummer · ss
101) The Hermit of Malea · Francis Haffkina Snow · ss
106) A Chopin Nocturne · Olive Percival · pm
107) Mrs. Potter Buys a Present · Harold Susman · vi
108) Indian Summer · Kelsey Percival Kitchel · pm
109) An Emergency Ration · Imperia McIntyre · ss
115) The City Editor · Newton A. Fuessle · ss
121) Interviewed · Roi Cooper Megrue · pl
131) The Sin of Lum Shee · Melville Chater · ss
133) Monseigneur · James Cooper Wheeler · ss
138) The Autumnal Spirit · Hamilton Pope Galt · pm
139) The Kindly Flame · Harold Eyre · ss
142) Song of the Road · Arthur Wallace Peach · pm
143) Les Fiançailles · Leo Larguier · ss
145) Havoc [Part 3 of 9] · E. Phillips Oppenheim · sl
161) The Worst Dramatic Critic in America · George Jean Nathan · th
165) A Guide to Intelligent Eating · H. L. Mencken · br
169) Shopping for the Smart Set · Marion C. Taylor · cl

"CREATURES OF INHERITANCE"—BY BENJAMIN HOLLAND.
VOL. 32 No 4
DECEMBER
1910
PRICE 25cts
THE SMART SET
A MAGAZINE OF CLEVERNESS
In this number a weird mystery yarn—a story of caste in England—a career-vs.-marriage story—a humorous tale of opera bouffe war—several clever society stories—and a lot more.
LONDON
PARIS

The Smart Set v32.4 1910 Dec

Read issue at Internet Archives

Heritage Auction sales
ABE Listings

Contents include:

1) Creatures of Inheritance · Benjamin Holland · na
49) The Ghost Painter · Leonora Price Kirk · ss
55) The Little Candles · Louise Fowler Gignoux · pm
56) Life's Inn · Martha Haskell Clark · pm

57) From Frying Pan to Fire · Roy Melbourne Chalmers · ss
62) Matrimony · Terrell Love Holliday · vi
62) The Masque · Aloysius Coll · pm
63) His People · Thomas Samson Miller · ss
72) Epigrams of Eve · Sophie Irene Loeb · vi
72) A Deck of Cards · Earle Challenger Rice · pm
73) The Battle of the Generals · Frederic Arnold Kummer · ss
78) Good-Bye, Pierette · Theodosia Garrison · pm
79) The Underbidder · Eleanor Raeburn · ss
93) A Confusion of Guideposts · Elliott Flower · ar
99) The Princess in the Tower · Sara Teasdale · pm
100) Anne Hathaway's Garden · Elizabeth Minot · pm
101) Overheard at the Academy · May Isabel Fisk · ss
104) Motor Car Maxims · W. W. Whitelock · vi
105) Arden—The Village of Despair · Henry Phillips · ss
112) Billing and Cooing · John Kendrick Bangs · pm
113) The Panic · Ethelyn Leslie Huston · ss
121) A Bit of the World · Edgar Allan Woolf · pl
127) The Guile of Rosina · William Marcus MacMahon · ss
131) Tannhäuser—Twentieth Century · Amelia Josephine Burr · ss
133) My Own Story · Orrick G. Johns · ss
138) The Vanity of Love · W. B. Kerr · vi
139) The Lady with the Violets · Emma Playter Seabury · ss
143) Le Mendiant de Saint-Étienne-du-Mont · J. H. Rosny Ainé · ss
145) Havoc [Part 4 of 9] · E. Phillips Oppenheim · sl
157) Seeing New York Through Opera Glasses · George Jean Nathan · ar
163) Mainly About Novels · H. L. Mencken · ar
169) Shopping for the Smart Set · Marion C. Taylor · cl

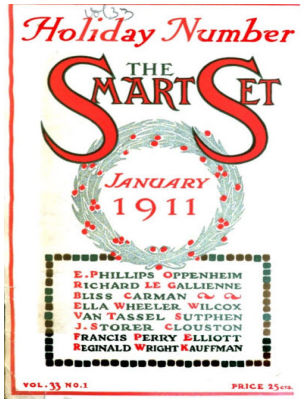

The Smart Set v33.1 1911 Jan

Read issue at Internet Archives

Heritage Auction sales
ABE Listings

Contents include:

1) La Prevosa · Helen Talbot Kummer · nv
35) Force Majeure · Van Tassel Sutphen · ss
44) Dead Dreams · Margaret Erskine · pm
45) The Day Before Christmas · Louise Karr · ss
47) The Astrologer's Daughter · Richard Le Gallienne · ss
52) The Isle of Dreams · Blanche Shoemaker Wagstaff · pm
53) The Diary of a Duckling · Fred Jackson · ss
59) In the Land of Pyramids · Blanche Elizabeth Wade · pm
60) Immune · Ella Wheeler Wilcox · pm
60) Tears · Theodosia Garrison · pm
61) How It's Done · J. Storer Clouston · ss
69) A Tragedy Deferred · Francis Perry Elliott · ss
73) The Passing of Pan · Bliss Carman · pm
74) Retrospect · Maud A. Black · pm
75) La Sonorense · Walter Adolf Roberts · ss
80) The Magnate's Dictionary · Stuart B. Stone · ms
81) On Remaining Young · Reginald Wright Kauffman · es
86) Me and Mine · Edna C. Irwin · pm
86) On the Strand · Charlton Lawrence Edholm · pm
87) Kinship · Virginia Church · ss
92) Fate and the Jester · Frederick Moxon · pm
93) Frivolous · Nelle Richmond Eberhart · ss
99) What the Poet Brought · James William Callahan · pm
100) As the Old Year Dies · Willis Leonard Clanahan · ms
100) Desire · Edgar S. Nye · pm
101) The Theory · Atkinson Kimball · ss
116) The Psalm of the Suffragette · Walter S. Trumbull · pm
117) The Point of View · Richard Ely Danielson · ss
122) Go, Little Book · J. Gilbert · pm
123) The Hulks · James Farrington · pl

133) Travel Broadens One So · Sam Gazzam · ss
135) A Duel by Proxy · A. R. Weekes · ss
142) Les Bébés Rironf Demain · Pierre Lorraine · ss
144) Le Jet d'Eau · J. Galzy · pm; in French.
145) Havoc [Part 5 of 9] · E. Phillips Oppenheim · sl
159) A Green Theatrical Christmas · George Jean Nathan · th
163) The Leading American Novelist · H. L. Mencken · br
169) Shopping for the Smart Set · Marion C. Taylor · cl

A NEW NOVEL BY CYRUS TOWNSEND BRADY.
VOL 33 Nº 2
FEBRUARY
1911
PRICE 25cts
THE SMART SET
A MAGAZINE OF CLEVERNESS
A Story of One Man and One Woman on a Desert Island.
Other Features by G. Vere Tyler, Jules Eckert Goodman, Charles Hanson Towne, William J. Lampton, E. Phillips Oppenheim, T. D. Pendleton, Harold Susman, Viola Burhans.
LONDON
PARIS

The Smart Set v33.2 1911 Feb

Read issue at Internet Archives

Heritage Auction sales
ABE Listings

Contents include:

1) As the Sparks Fly Upward · Cyrus Townsend Brady · na
41) The Yogi · Sadie Bowman Metcalfe · pm
42) The Weaver · S. J. Alexander · pm
43) As It Was in the Beginning · G. Vere Tyler · ss
55) Fate · Marie Conway Oemler · pm
56) Such Is Life · Terrell Love Holliday · ms
56) Oh, Dear, Dead Day · Jean Wilde Clark · pm
57) Disciples of Art · Adele Luehrmann · pl
60) The Kiss of Love · Hugh W. Gayer · ms
61) The Wife Who Wasn't · Louise E. Eberle · ss
68) Flower Souls · Irene Elliott Benson · pm
69) Who Pays? · T. D. Pendleton · ss
74) The Broil · William E. Benét · pm
75) The Greater Motive · Viola Burhans · ss
83) Society—Inside and Out · Charles Hanson Towne · es
87) The Last Waltz · Ray P. Baker · pm
88) The Brag of the "Ancient Great" · Oscar Loeb · pm
89) A Lady of the Harem · Jules Eckert Goodman · ss
98) My Lady Tantalize · Harold Susman · pm
99) Mrs. Mallory · Mrs. James Carstairs, Jr. · ss
107) They Met As Strangers · William J. Lampton · ss
111) 'Arry · Paul Reese · ss
118) From the Journal of Mme. Léandre · Helen Woljeska · ms
119) A Red Rose · Mr. William Chester & Mrs. William Chester Estabrook · ss
126) The Death of the Fairies · Herbert Heron · pm
127) The Resemblance · Alice Leal Pollock & Aura Woodin Brantzell · pl
135) The Reflections of an Old Maid · Florence M. King · ss
142) One Splendid Hour · Marion Cummings Stanley · pm
143) L'Emprisonnée · Lucie Delarue-Mardrus · ss
145) Havoc [Part 6 of 9] · E. Phillips Oppenheim · sl
157) The Divine Sarah and the Infernal Sally · George Jean Nathan · th
163) The Revival of the Printed Play · H. L. Mencken · br
169) Shopping for the Smart Set · Marion C. Taylor · cl

The Smart Set v33.3 1911 Mar

Read issue at Internet Archives

Heritage Auction sales
ABE Listings

Contents include:

1) Unexplained · James Barnes · nv
31) Dreams I Banished from My Door · William Alexander Caruth · pm
32) Poster Effects in Fiction · Helen Smith Dayton · ms

33) Paula's Red Hair · Aura Woodin Brantzell · ss
39) An Egyptian Love Charm · Gertrude Huntington McGiffert · pm
40) The Philosopher in Society · L. A. Browne · ms
41) An Amateur Hobo · Elliott Flower · ss
54) Vanity Fair · Eugene C. Dolson · pm
55) A Defense of the Occasional Bachelor · Thomas Percival Beyer · es
56) Taken In · Claire M. Carberry · pm
57) The Same Old Story · Jean K. Baird · ss
61) March · Louis Untermeyer · pm
62) The Lumber Camp · Louise Driscoll · pm
63) Fardie and Li'l Boy · Clara Chapline Thomas · ss
67) The Command of a Tiny Soul · G. Vere Tyler · ss
72) Love and Honesty · William J. Lampton · vi
73) The Little Voices · Jay Hardy · ss
80) A Ballade of Scant Rhymes · Alonzo Rice · pm
81) Money Talks · Harry Cowell · es
84) The Captive · Emery Pottle · pm Everybody's Magazine June 1904
85) Meeting · W. H. Kohl · ss
91) The Unwelcome Visitor · Thomas L. Masson · ss
93) To the Loves · Arthur Brewster Carter · pm
94) I Am Amused · Allys de Bouteville · vi
95) The Dawning · C. Eudora Sullivant · ss
100) Widowcisms · Hildric Davenport · ms
101) The Flavor of Life · Ellen Heney · ss
104) Twilight · Edgar S. Nye · pm
105) La Feline · Herbert Kaufman · pm
106) A Modern Garden · R. E. Black · pm
107) Frozen Fire · Frank K. M. Rehn, Jr. · ss
110) Transformation · Thomas Walsh · pm
111) The Trinity Miraud · Mabel Wood Martin · ss
118) The Ways of the World · Stuart B. Stone · ms
119) The Actress · Franz Molnar & Joseph Teleki · pl
123) The Unbeliever · M. F. Carney · ss
139) The Secret · Izola Forrester · ss
142) A Ballade of Dead Ladies · Stephen Andrews · pm
143) Une Nuit de Novembre · J. H. Rosny · ss
145) Havoc [Part 7 of 9] · E. Phillips Oppenheim · sl
155) Vanity Unfair · George Jean Nathan · th
161) A Stack of Novels · H. L. Mencken · br
169) Shopping for the Smart Set · Marion C. Taylor · cl

The Smart Set v33.4 1911 Apr

Read issue at Internet Archives

Heritage Auction sales
ABE Listings

Contents include:

1) The Mask of Truth · Katharine Metcalf Roof · na
63) The Woman, the Girl and Two Men · H. Cheriton Hilgate · ss
69) The Revenant · Kelsey Percival Kitchel · pm
70) A Song of the Vagrant Singer · Charlton Lawrence Edholm · pm
71) The Lost Certificate · Harold C. Burr · ss
77) The Grave of Care · C. L. Armstrong · pm
78) Money · Samuel Salinger · ms
79) An Effect in Gray · Allys de Bouteville · vi
81) The Art of Human Intercourse · Robert Otto · es
83) One Night · Daniel Carson Goodman · ss
86) Smoke · William H. Hayne · pm
87) Sins of Omission · Jean Louise de Forest · ss
96) In Exile · Rosalie Arthur · pm
97) In a Vest Pocket Garden · Annie E. P. Searing · ss
104) At Parting · Hugh M. Ferriss · pm
105) Mont Amour · Imperia McIntyre · pm
106) Playthings · Maud A. Black · pm
107) Bound · Susan Keating Glaspell · ss

114) The Modern Proofreader · Stuart B. Stone · ms
115) Forasmuch As She Had Not to Pay · R. K. Weekes · ss
120) April · Jean Wilde Clark · pm
121) Her Guiding Star · Mary Anthony · ss
125) The Fog Maiden · Ethel Duffy Turner · pm
126) Some Definitions · D. B. Van Buren · ms
127) Slapdasher the Artist · Felix Riesenberg · ss
130) White Sails · Helen Hamilton Dudley · pm
131) Don Juan Duped · Algernon Boyesen · pl
141) Idylle · Michel Provins · ss
144) Chemin De Fer · Louis Mandin · pm; in French.
145) Havoc [Part 8 of 9] · E. Phillips Oppenheim · sl
155) Drama and Ladyfingers · George Jean Nathan · th
161) The Meredith of Tomorrow · H. L. Mencken · br
169) Shopping for the Smart Set · Marion C. Taylor · cl
176) Something Personal · John Adams Thayer · ed

MAY
1911
PRICE 25cts
THE SMART SET
A MAGAZINE OF CLEVERNESS
For Ten Years
satisfied with the literary quality of the SMART SET, its legion of readers have tolerated this cover design.
But a Magazine of Cleverness should be clever from cover to cover. To make it so will be the endeavor of the new publisher.
Buy this issue and read page 175.
JOHN ADAMS THAYER CORPORATION

The Smart Set v34.1 1911 May

Read issue at Internet Archives

Heritage Auction sales
ABE Listings

Contents include:

1) Mark Venable's Son · Olivia Howard Dunbar · nv
38) Loss and Gain · Rhoda Hero Dunn · pm
39) The Grand Slam · M. McD. Bodkin · ss
48) Elusion · Beatrice Irwin · pm
49) All in the Family · William Wallace Whitelock · pl
51) Night at the River House · R. K. Weekes · ss
56) Attar of Roses · Charlton Lawrence Edholm · pm
57) The Woman in the Sea · Herman Scheffauer · ss
65) Vain Conquest · Reginald Wright Kauffman · pm
66) Addenda for the Next Dictionary · Warwick James Price · ms
66) Alone · Mabel Laird Goode · pm
67) A Speculation in Happiness · Julie M. Lippmann · ss
80) The Seasons of Love · Aloysius Coll · pm
81) Beauty · Carl S. Hansen · es
83) A Saint Protestant · E. C. Venables · ss
90) A Song of the City Street · Archibald Sullivan · pm
91) Woman—A Puzzle to Man · W. B. Kerr · es
92) Lover and Coquette · Walter Yale Durand · pm
93) The Eternal Law · Virginia Berkley Bowie · ss
101) Beyond Her · J. J. O'Connell · pm
102) With Memory in May · Grace Agnes Zimmerman · pm
102) Wanderlust · J. M. Moore · pm
103) The Second Mrs. Roebuck · W. Carey Wonderly · ss
109) Forgotten · Nelle Richmond Eberhart · pm
110) Saws for the Goose · Harold Susman · vi
111) The Incomparable Charm · John Regnault Ellyson · ss
119) The Lady and the Saint · Claire Scott · ss
123) The Empty Lamp · Forrest Halsey · pl
130) Into the Dark · Thyra Samter · pm
131) The Transfiguration on Luny Mount · Minnie Barbour Adams · ss
142) Ils En Parlent · Abel Hermant · ss
145) Havoc [Part 9 of 9] · E. Phillips Oppenheim · sl
159) Let George Undo It · George Jean Nathan · th
165) Novels—The Spring Crop · H. L. Mencken · br
169) Shopping for the Smart Set · Marion C. Taylor · cl
175) Something Personal · John Adams Thayer · ed

The Smart Set v34.2 1911 Jun

Read issue at Internet Archives

Heritage Auction sales
ABE Listings

Contents include:

1) When Woman Proposes · Anne Warner · na
42) The Kiss · Sara Teasdale · pm
43) Somnanbula · Frederic Taber Cooper · ss
48) Truth Stranger Than Fiction · W. B. Kerr · pm
49) The Maxims of Methuselah · Gelett Burgess · hu
51) Resurrection ("Is it your face I see…") · Richard Le Gallienne · pm
52) Historic "Might-Have-Beens" · Cheyenne Law · ms
53) The Last Expedient · Mrs. Poultney Bigelow · ss
61) Two Ghosts · Ella Wheeler Wilcox · pm
62) Men and Women · Benjamin Arstein · ms
63) The Highest Proof · Mary Heaton Vorse · ss
70) The Well Beloved · Reginald Wright Kauffman · pm
71) The Universal Impulse · Mrs. Wilson Woodrow · vi
73) Repression · Philippa Lyman · es
78) A Timid Lover · Louisa Fletcher Tarkington · pm
79) Many a True Word · J. A. Callender · ss
83) Constancy · Betty Barlow · pm
84) King of the Sea Am I · Charles H. La Tourette · pm
85) A Matter of Soul · Mary Glascock · ss
94) Mrs. Billie's Baby · Harold Susman · vi
95) Jimmy Hamilton Helps · Vanderheyden Fyles · ss
100) From the Journal of Madame Léandre · Helen Woljeska · ms
100) Little Dimples · W. Edson Smith · pm
101) His Caste · Michael White · ss
106) A Ballade of Excuse · William Wallace Whitelock · pm
107) The Other Woman · Louise Closser Hale · pl
113) The Awakening · Theodosia Garrison · pm
114) Random Definitions · D. B. Van Buren · ms
115) Jean of the Silence · Victor Rousseau · ss
121) With God Apart · Joaquin Miller · pm
122) Night Watchers · William R. Benét · pm
123) A Woman Who Didn't Know · James Vincent Hickey · ss
134) The Silent Battle · "Pontifex Maximus" · pm
135) The Father of Her Children · Emma Wolf · ss
140) Cupid's Revenge · Rex T. Stout · pm
141) Autobiography of a Lie · William J. Lampton · vi
143) L'Hirondelle · Leo Larguier · ss
145) The Follies in the Seats · George Jean Nathan · th
151) The Horse Power of Realism · H. L. Mencken · br
159) Shopping for the Smart Set · Marion C. Taylor · cl
167) Something Personal · John Adams Thayer · ed

The Smart Set v34.3 1911 Jul

Read issue at Internet Archives

Heritage Auction sales
ABE Listings

Contents include:

fps.) Bagatelle · Edwin Markham · pm
1) Coponsett-by-the-Sea · Alexander Otis · na

56) Nature in Town · Louis How · pm
57) His Lost Bohemia · F. Berkeley Smith · ss
64) Sometimes · Sadie Bowman Metcalfe · pm
65) "Believe Me" · Berton Braley · ss
67) The House of Dreams · Rosalie Arthur · pm
68) The Parting of the Ways · Reginald Wright Kauffman · pm
69) Rending the Veil · Julian Hawthorne · ss
83) The Days We Celebrate · Ellis Parker Butler · es
86) Then and Now · Francis Livingston · pm
87) Three Rusty Keys · William Hamilton Osborne · ss
97) Mirage · Caroline Reynolds · pm
98) Evolution of a Fair Maid · Charles C. Mullin · ms
98) A Dilemma · Louis Schneider · pm
99) The Fatherless, the Widow and Mr. Delancy · Forrest Halsey · ss
109) On the Seeing-Europe 'Plane · Stuart B. Stone · vi
110) To Suit the Times · Blanche Elizabeth Wade · pm
111) The Apple · Roland Ashford Phillips · ss
116) The Shimmer of the Sound · Richard Le Gallienne · pm
117) Dies Irae · Frederick W. Wendt · pl
121) Scarlet Poppies · Gordon Johnstone · pm
122) Aeroplatitudes · Richard Butler Glaenzer · ms
122) Content · James William Callahan · pm
123) What Else but a Wag? · Anne Warwick · ss
128) A Dare · Mildred R. Cram · pm
129) Es Sebkah · Matthew Craig · ss
140) Separation · Mrs. Poultney Bigelow · pm
140) As Some Think · Mrs. J. J. O'Connell · pm
141) M. Le Curé · Henri Duvernois · ss
144) Some Colloquialisms for Up-to-Date Romance · C. C. Johnston · ms
145) The Dramatic Decameron · George Jean Nathan · th
153) Novels for Hot Afternoons · H. L. Mencken · br
159) Shopping for the Smart Set · Marion C. Taylor · cl
167) Something Personal · John Adams Thayer · ed

The Smart Set v34.4 1911 Aug

Read issue at Internet Archives

Heritage Auction sales
ABE Listings

Contents include:

1) Mrs. De Peyster's Idea · Leroy Scott · nv
38) The Land of Beginning Again · Louisa Fletcher Tarkington · pm
39) Iron Bars · Anne Warner · ss
43) Recessional · Helen Hamilton Dudley · pm
44) Eavesdropping · Marion Brunot · ms
44) A Sad Sea Tale · A. W. Cooke · pm
45) A Lesson in Mechanics · Berton Braley · ss
50) The Road from Town · Ruth Kauffman · pm
51) The Woman in the Picture · Mabel Wood Martin · ss
57) A Flower in a Letter · Mabel Greenwood · pm
58) Up-to-Date Arithmetic · Thomas L. Masson · vi
59) The Maxims of Methuselah · Gelett Burgess · hu
61) A Road Actress · Adele Luehrmann · ss
70) Neiges D'Antan · Rosalie Arthur · pm
71) The New Commissioner · James Alvin · ss
75) When the Years Were Young · Madison Cawein · pm
77) Mrs. Bart's Bridge Debts · W. Carey Wonderly · ss
85) Modern Aids to Romance · Richard Le Gallienne · es
89) Charity · Gertrude Huntington McGiffert · pm
90) Day and Night · Mrs. Poultney Bigelow · pm
91) Cousin Fred, of the Leisure Classes · Henry Sydnor Harrison · ss
100) To Folly and Whim · Francis Owen · pm
101) The Man's Other Wife · Roxann White · ss
109) Invisible Forces · G. Vere Tyler · ss
116) Random Reflections · D. B. Van Buren · ms

117) Isn't It Killing! · Arthur Wellesley Kipling · es
121) Love's Anomaly · Caroline Reynolds · pm
122) Love Passes · Anne Tozier Prince · pm
123) Double Cross · Roi Cooper Megrue · pl
128) Life and Dreams · Mae Macpherson Brooks · pm
129) The Road to Starland · Kenneth Groesbeck · ss
132) The Quest · M. Favereau Nelson · pm
133) Barney McNab · Sampson Rourk · ss
140) The Lost Garden · Louise Driscoll · pm
141) Histoire Affligeante du Gendarme Indulgent · Pierre Mille · ss
144) Vers à La Fiancée · Henri Thuile · pm; in French.
145) Rushing the Season · George Jean Nathan · th
151) The New Dramatic Literature · H. L. Mencken · br
159) Shopping for the Smart Set · Marion C. Taylor · cl
167) Something Personal · The Editors · ed

The Smart Set v35.1 1911 Sep

Read issue at Internet Archives

Heritage Auction sales
ABE Listings

Contents include:

1) Lord Algy Takes the Odd · Arthur Henry Vesey · na
61) In the Subway · Louis Untermeyer · pm
62) A Book of Love · John Kendrick Bangs · pm
63) Knowledge · Edwin L. Sabin · ss
67) A Lullaby · Maud A. Black · pm
68) Man's Frailties-And Woman's · Sophie Irene Loeb · ms
69) Aurora at Victoria · Ward Muir · ss
75) The Highbrow · James L. Ford · es
81) Songs of a Syrian Lover · Clinton Scollard · pm
82) Signposts Along the Way · James P. Richardson · ms
83) The Pearls and the Swine · Mary Brent Whiteside · ss
89) His Father's Heir · Fred B. Linton · ss
96) The Prairie Schooner · Berton Braley · pm
97) The Geisha · Adachi Kinnosuke · ss
102) Fan Strategy · Homer Mooney · pm
103) The Candle of Understanding · Inez G. Thompson · ss
114) Title-Tattle · Harold Susman · vi
115) The Maxims of Methuselah · Gelett Burgess · hu
117) A Laggard in Love · Katharine Metcalf Roof · ss
125) Pre-Yankee Renaissance · Ann Mazzanovich & Grace Duffie Boylan · es
127) Companioned · Margaret Lyle · pm
128) Society's Golden Rules · Terrell Love Holliday · ms
129) The Real "Q" · Maverick Terrell & H. O. Stechhan · pl
136) My Dreams · Edna Valentine Trapnell · pm
137) A Question of Duty · Marion Ashworth · ss
140) Homesick · Nancy Byrd Turner · pm
140) If She but Would · Djuna Chappell Barnes · pm
141) Abus De Confiance · Pierre Mille · ss
144) Pretty Peggy · Gordon Johnstone · pm
145) Trying It on the Dog Days · George Jean Nathan · th
153) A 1911 Model Dream Book · H. L. Mencken · br
159) Shopping for the Smart Set · Marion C. Taylor · cl
167) Something Personal · The Editors · ed

The Smart Set v35.2 1911 Oct

Read issue at Internet Archives

Heritage Auction sales
ABE Listings

Contents include:

1) The Goth · Wyndham Martyn · na
49) The Victory of Love · Rex T. Stout · ms
50) Authors and Their Works · Warwick James Price · ms
51) Saved for Lucile · Lee Wilson Dodd · ss
55) Serenade · Sumner Williams · pm
56) An Orderly Naturalist · Blanche Elizabeth Wade · pm
57) Thérèse · F. Berkeley Smith · ss
64) Nicotine · Stuart B. Stone · ms
64) Bristling · Mrs. J. J. O'Connell · pm
65) The End of the Path · Katharine Metcalf Roof · ss
76) In the Kingdom of the Rose · Thomas Walsh · pm
77) The Beautiful Lady · Edwin L. Sabin · ss
86) Alders · Alonzo Rice · pm
87) An Endless Chain · Adele Luehrmann · vi
88) Constancy · Francis Livingston Montgomery · pm
89) "But So Good-Hearted" · Marion Hill · es
95) The Call of the Chaps · L. Stanfield · pm
96) From the Journal of Mme. Léandre · Helen Woljeska · ms
97) The Issue · Donal Hamilton Haines · ss
105) A Suppressed Story · Norton Campbell · ss
107) One Autumn Day · Rose Henderson · pm
108) Old Maxims for New · Sophie Irene Loeb · ms
109) Counter Tides · Ethel Smith Dorrance · ss
115) Some Trunks and a Husband · Jay Hardy · ss
121) Withered Heather · Gordon Johnstone · pm
122) My Vagrant Heart · Martha Haskell Clark · pm
123) The Worth of a Wager · Elliott Flower · ss
128) An October Wedding · Thomas F. Logan · vi
129) The Substitute Bride · Adelaide Stedman · pl
136) Unforgivable · Charlotte Becker · pm
137) Auburnancy · Laetitia McDonald · ss
142) A Debt · Thomas S. Jones · pm
143) La Perle · Henri Lavedan · ss
145) Exhuming the Little Hammer · George Jean Nathan · th
151) Brieux and Others · H. L. Mencken · br
159) Shopping for the Smart Set · Marion C. Taylor · cl
167) Something Personal · John Adams Thayer · ed

The Smart Set v35.3 1911 Nov

Read issue at Internet Archives

Heritage Auction sales
ABE Listings

Contents include:

1) A Brigand in Love · Louise Winter · na
49) Yesterday and Today · Henry Eastman Lower · pm
50) The Valley of Old Songs · Paul Scott Mower · pm
51) The Worthless Cheque · Elliott Flower · ss
61) Mademoiselle Mimi · Olive M. Briggs · ss
71) Kilgannon of the Sword · Seumas MacManus · ss

77) Immortal · Pierre Vivante · pm
78) Stars · Stuart B. Stone · ms
79) The Alluring of J. Wedgewood Ware · Ellen McDougall · ss
84) The Songs of Pan · Glenn Ward Dresbach · pm
85) The Last Call · Richard Le Gallienne · es
89) When My Lady Speaks · Shaemas O'Sheel · pm
90) Fireflies · Madison Cawein · pm
91) A Sales Manager's Love Affair · Thomas L. Masson · vi
92) This One to You · James William Callahan · pm
93) A Letter from Her Lover · John Regnault Ellyson · ss
97) The Undertone · Robert Sloss · ss
102) Peculiarities of Love · H. E. Zimmerman · ms
103) A Couvert · Clematis White · pl
106) Love Song · Charles W. Snow · pm
107) Mimosa · H. W. Richards · ss
113) The Grand Temperament · Gustav Kobbé · ss
115) Fowl Language · J. W. Babcock · pm
116) His Ruined Life · Terrell Love Holliday · pm
117) That Insufferable Person · Jane Cowl · ss
128) The Squanderer · Grace Duffie Boylan · pm
129) His Honor · O. M. Dennis · pl
135) Footprints · Guy Bolton · ss
142) The Questions · Louise Driscoll · pm
142) The Autumn Moon · Edna Worthley Underwood · pm
143) Ali-Baba · Henri Barbusse · ss
145) Upper Class and Opera Glass · George Jean Nathan · th
153) A Novel of the First Rank · H. L. Mencken · br
159) The Trunk in the Attic · Louise Closser Hale · cl
162) Shopping for the Smart Set · Marion C. Taylor · cl
168) Something Personal · John Adams Thayer · ed

The Smart Set v35.4 1911 Dec

Read issue at Internet Archives

Heritage Auction sales
ABE Listings

Contents include:

fps.) Antony and Cleopatra · Andre Castaigne · fp
1) Ging Yuk · Robert Emmet MacAlarney · nv
33) In Avalon · Madison Cawein · pm
34) Misanthropic Musings · Benjamin Arstein · ms
35) The Wooing of Minnie Trimm · Kate Jordan · ss
45) The By-Product · Elizabeth Herrick · ss
56) My Lady Rain · Archibald Sullivan · pm
57) The Princess · Prince Vladimir Vaniatsky · ss
62) On the Road · Lurana W. Sheldon · pm
63) The Pelican Mother · G. Vere Tyler · ss
70) Beauty's Sadness · Louis How · pm
71) The Mad White Night · Frederic S. Isham · ss
81) Eve and the Chaperon · Adele Luehrmann · ss
84) It's Peculiar- · Frank M. Bicknell · ms
84) Renunciation · Stanley Olmsted · pm
85) Club Life of New York and London · Fred Millar · es
92) Aftermath · J. M. Van Deursen · pm
93) Through the Dark · Genie Nawn · ss
97) A Wife Per Invoice · Michael White · ss
101) Bills and Pills · Mrs. J. J. O'Connell · pm
102) Perfection · Willis Leonard Clanahan · pm
103) The Trunk in the Attic · Louise Closser Hale · cl
110) Post-Mortem Industry · Walt Mason · vi
110) The Outer Dark · Ludwig Lewisohn · pm
111) The Blessed Saints and Mademoiselle · Forrest Halsey · ss
117) One Face Alone · Walter Malone · pm
118) 'Tis a Queer World · L. B. Coley · ms
119) Ghost Lane · Alice Woods Ullman · ss

129) The Fascinating Mrs. Osborne · Julie Helene Bigelow · pl
134) The Living · Randolph Hartley · pm
135) Cornelia's Jewel · Marion Ashworth · ss
141) Le Gordo · Auguste Achaume · ss
143) A l'Oubliée · Guy-Charles Gros · pm; in French.
144) The Last Call · Dan C. Rule, Jr. · pm
145) The Play of the Century! · George Jean Nathan · th
151) An Overdose of Novels · H. L. Mencken · br
159) Shopping for the Smart Set · Marion C. Taylor · cl
167) Something Personal · The Editors · ed

The Smart Set v36.1 1912 Jan

Read issue at Internet Archives

Heritage Auction sales
ABE Listings

Contents include:

i) A Curtain Raiser · Wallace Irwin · pm
ii) The Greatest Stock in the World · Thomas W. Lawson · es
iii) Horsetales · H. L. Mencken · ar
v) Swallowtails · Gertrude Lynch · ar
vi) Details · George Jean Nathan · ar
1) The Villa of Paradise · Molly Elliot Seawell · nv
28) Literary Refreshment · Walt Mason · ms
28) A Pilgrim · Isabel Ecclestone Mackay · pm
29) "The Almond Tree Shall Flourish" · Dolf Wyllarde · ss
42) Christmas Proverbs · John Kendrick Bangs · ms
43) Grand Four · Marie Louise Van Saanen · ss
53) Petticoats—or None · Kate Trimble Sharber · ss
59) The Plaint of Eve · George Sylvester Viereck · pm
62) Touch · Terrell Love Holliday · ms
63) The Blue and Silver Gown · Ethel Sigsbee Small · ss
71) Litany of the Poor Relation · Ann Mazzanovich & Grace Duffie Boylan · vi
73) The Biggest Corner on Earth · H. H. Bashford · ss
80) The Lost Princess · Richard Arthur · pm
81) "One Called Grass Widow" · Thomas Samson Miller · ss
86) Envy · Louis Untermeyer · pm
87) The Jemima Hypothesis · Brian Hooker · es
91) The Wood · K. L. Montgomery · ss
97) One Thing and Another · Harold Susman · ss
100) The Sandwich Man · Anita Fitch · pm
101) The Transition · Rita Weiman · ss
105) Serial · J. W. Babcock · pm
106) A Wooded Hill in Winter · Louise Driscoll · pm
107) The Trunk in the Attic · Louise Closser Hale · cl
116) The Cynic Muses · H. E. Zimmerman · ms
116) These Do Beguile · Clinton Scollard · pm
117) "Faites Vos Jeux, Messieurs!" · Anne Warwick · ss
124) My Lady Night · Arthur Wallace Peach · pm
125) Paste Cut Paste · Louise Closser Hale · pl
133) Under the Plum Tree · Ellis Parker Butler · ss
137) And the Devil Laughed · Gertrude Macauley · ss
143) L'Éperon · Charles Géniaux · ss
145) For the Love of the Drama! · George Jean Nathan · th
153) Conrad, Bennett, James et al · H. L. Mencken · br
159) Shopping for the Smart Set · Marion C. Taylor · cl
167) Something Personal · John Adams Thayer · ed

The Smart Set v36.2 1912 Feb

Read issue at Internet Archives

Heritage Auction sales
ABE Listings

Contents include:

fps.) The Trunk in the Attic · [uncredited] · fp
1) The Magic Rug · Francis Perry Elliott · na
96) Snow Song · Aloysius Coll · pm
97) Chant Royal of Hack Work · M. K. Powers · pm
98) Revisions for the Dyspeptic · Neeta Marquis · ms
99) Wenter's Hour · Charles Francis Read · ss
105) On Being Different · Robert M. Gay · es
108) The Rising Conqueror · Charles C. Jones · pm
109) The Little Portion · Lee Wilson Dodd · ss
115) The Technique of Love · E. C. Venables · ss
120) The Stranger · Herman Marcus · vi
121) The Trunk in the Attic · Louise Closser Hale · cl
127) An Unequal Triangle · Van Tassel Sutphen · pl
133) A Monk and a Father · Adachi Kinnosuke · ss
137) The Gap in the Wall · Jane Belfield · ss
140) The Land of Bores · Walt Mason · vi
140) New York by Night · Frederick Eddy · pm
141) The Trial of a Heart · J. Raines Wilson · vi
143) La Lettre · Edmond Jaloux · vi; in French.
144) A Silvie · Jean de Segrais · pm; in French.
145) French Fried Drama · George Jean Nathan · th
151) Rounding Up the Novels · H. L. Mencken · br
159) Shopping for the Smart Set · Marion C. Taylor · cl
165) Where Shall We Go? · Philip Ames · ar
167) Something Personal · John Adams Thayer · ed

The Smart Set v36.3 1912 Mar

Read issue at Internet Archives

Heritage Auction sales
ABE Listings

Contents include:

fps.) Dante and Beatrice · Andre Castaigne · fp
1) Builder of Men · Constance Skinner · na
44) A Ballad of Loneliness · Archibald Sullivan · pm
45) Their Sense of Humor · Pearl Wilkins · ss
49) The Immortal Kiss · Henry Eastman Lower · pm
50) Old Enchantment · Clarence A. Bate · pm
50) Outriders · Helen Hamilton Dudley · pm
51) A White Moth · Laetitia McDonald · ss
59) Carbolated Caroline · Harvey Worthington Loomis · pm
60) Nocturne · Pierre Vivante · pm
61) Ivy's Chance · Patience Bevier Cole · ss
72) Inhibition · George Sylvester Viereck · pm
73) Paul the Discreet · Winona Godfrey · ss
79) And This Is Leap Year! · Sophie Irene Loeb · ms
80) For a Lover's Amen · R. Claiborne Pitzer · pm
81) The Passing of Mrs. Grundy · Richard Le Gallienne · es
85) The Moon Path · Elsa Barker · pm
86) A Fable for Girls · Henry McHarg Davenport · vi

87) Who's Who in Wagner · John Kendrick Bangs · ms
89) Apart · Isabel Warren · pm
90) From the Journal of Madame Léandre · Helen Woljeska · ms
90) Analysis of a Kiss · May L. Armitage · pm
91) A Happy Ending · Nevil G. Henshaw · ss
95) Comrades Three · W. Carey Wonderly · ss
103) A Vigil · Betty McRaye · pm
104) Dancing · Stuart B. Stone · ar
105) Sigurd the Hunchback · Frank H. Shaw · ss
115) The Trunk in the Attic · Louise Closser Hale · cl
126) Jack of All Trades · Deems Taylor · pm
127) A Table and Two Chairs · Edgar Allan Woolf · ss
131) The Inlander · Rose Henderson · pm
132) Payment on Publication · Nellie Frances Milburn · pm
133) The Intruder · Ethelyn Reed · pl
139) The Affectations of Archibald · Harold Susman · ss
141) The Lost Cities · Harriet Rogers · pm
142) Reflections · Benjamin Arstein · ms
143) L'Esperanto · Léon Frapié · vi; in French.
145) Plays That Speak Volumes · George Jean Nathan · th
153) The Prophet of the Superman · H. L. Mencken · br
159) Something Personal · John Adams Thayer · ed

The Smart Set v36.4 1912 Apr

Read issue at Internet Archives

Heritage Auction sales
ABE Listings

Contents include:

fps.) Carcassonne · Rose Cecil O'Neill · fp
1) Insuring Leslie · Frances Aymar Mathews · nv
24) At a Café Table · Thomas Grant Springer · pm
25) Stronger Than Steel · George Bronson-Howard · ss
30) Two at the Restaurant · Ella Wheeler Wilcox · vi
31) Untasted Waters · Joseph I. C. Clarke · pm
32) Table Talk · Frank M. Bicknell · ms
33) Disposing of Mary · William Chester Estabrook · ss
38) The Measure · Aloysius Coll · pm
39) Princess O' Dreams · Helen Palmer · ss
43) Los Gatos · Maryland Allen · ss
52) Cupid's Capers · Benjamin Arstein · ms
52) My Dream of You · Blanche Shoemaker Wagstaff · pm
53) Tabloid Fiction · James L. Ford · ss
57) Won at Last · Walt Mason · vi
58) My View · Deems Taylor · pm
59) The Well of Remember · Seumas MacManus · ss
64) The Night Watchers · Henry Stuart Dudley · pm
65) A "Dead Story" · Reginald Wright Kauffman · ss
75) Reason for Silence · Edward Fraser Carson · pm
76) The Two Brothers · Tom P. Morgan · vi
77) Getting It Over · Michael White · es
81) The Jade Heart · H. L. Stuart · ss
87) Forgotten? · Cyril Morton Horne · pm
88) A Counsel of Perfection · W. A. MacKenzie · pm
89) Who's Who in Wagner · John Kendrick Bangs · ms
94) Life · Constance Skinner · pm
95) A Surgical Entanglement · Charles Francis Read · ss
102) People · James P. Richardson · ms
102) The River · Elsa Barker · pm
103) The Trunk in the Attic · Louise Closser Hale · cl
111) Love Hath a Chalice · Charles Hanson Towne · pm
112) About Slang · Ella Ferre · pm
113) The Woman Intervenes · J. Hartley Manners · pl
124) Words · Stuart B. Stone · vi
125) Who Was Jeanette? · Samuel M. Evans · ss

129) Spring Tides · Joseph Boardman, Jr. · pm
130) No Limit · Godfrey Montague Lebhar · pm
131) The Wolf · Adam Gault · ss
141) Les Fleurs Mortes · Maurice Leblanc · ss
143) Par La Fenêtre Ouverte · Jacques Madeleine · pm; in French.
144) The Other · Louise Elizabeth Dutton · pm
144) Moira · Marguerite Marshall · pm
145) Gilding the Slapstick · George Jean Nathan · th
151) An Antidote to "Yankee Doodle" · H. L. Mencken · br
157) Pertinent and Impertinent · Owen Hatteras · cl
160) Something Personal · John Adams Thayer · ed

The Smart Set v37.1 1912 May

Read issue at Internet Archives

Heritage Auction sales
ABE Listings

Contents include:

fps.) Les Halles Centrales · Vernon Howe Bailey · fp
1) In Borrowed Plumes · Leroy Scott · na
53) The Woman in the Mirror · Elinor Mordaunt · ss
59) Taintor, of Seven Precious Dragons · George Bronson-Howard · ss
65) The Cub · Paul Crissey · ss
69) When Love Awakes · Florence L. Lancaster · pm
70) The Song of the Rail · Ella Wheeler Wilcox · pm
71) A Triangular Honeymoon · Emerson Hough · ss
77) The King's Defense · Max Rittenberg · ss
81) Chasse Infernale · Emery Pottle · ss
87) A Symphony · Thomas S. Jones, Jr. · pm
88) Romance of Earth · Charles Livingston Snell · pm
89) The Lack of Imagination Among Millionaires · Richard Le Gallienne · es
93) Away · Ann Mazzanovich & Grace Duffie Boylan · ss
97) The Song of the Vote · Margaret Nelson Jackson · pm
98) My Way · Edna Valentine Trapnell · pm
99) Her Grade Crossing · Amy Crosby · ss
107) Masks · Martha Haskell Clark · pm
108) Trying Again · Walt Mason · vi
108) Masters · Willis Leonard Clanahan · pm
109) The Rounded Year · Atkinson Kimball · ss
113) The Trunk in the Attic · Louise Closser Hale · cl
122) Silet · Ezra Pound · pm
123) Mrs. Potiphar Pays a Call · Samuel D. McCoy · pl
126) Peevings of a Pessimist · Isabel Chase · ms
126) Phantoms · Edgar Saltus · pm
127) Who's Who in Wagner · John Kendrick Bangs · ms
129) The Silences of the Soul · John D. Barry · ss
132) The Only Girl I Ever Loved · Terrell Love Holliday · vi
133) The Curiosity of Kitty Cochraine · Miriam Michelson · pl
143) Le Maître · Marc Donat · ss
145) Play Plots and Pay Plots · George Jean Nathan · th
151) The Bards in Battle Royal · H. L. Mencken · br
157) Pertinent and Impertinent · Owen Hatteras · cl
159) Something Personal · John Adams Thayer · ed

The Smart Set v37.2 1912 Jun

Read issue at Internet Archives

Heritage Auction sales
ABE Listings

Contents include:

fps.) Whenas in Silks My Julia Goes · Garth Jones · fp
1) Casa Tanagra · Gertrude Lynch · na
58) My Lady Passes · Shaemas O'Sheel · pm
59) The Song Thrush · Julian Hawthorne · pm
60) Pawnee Proverbs · L. K. Devendorf · ms
61) Connors of the Camera Cohort · Robert Emmet MacAlarney · ss
71) The Conquest of Richard the Silent · Philip Curtiss · ss
77) His Great Chance · Melville Chater · ss
82) London Unvisited · Charles Hanson Towne · pm
83) Concerning Marriage · Carl Holliday · es
89) The Genius · Marie Beaumarscheff · ss
93) The Judge Decides · Frank Fowell · ss
100) Sanctuary · Nelle Richmond Eberhart · pm
101) The Spoiling of Rowena · Mary Heaton Vorse · ss
116) Ave, Motoria! · Hattie Lee MacAlister · ms
117) A Maeterlinckian Moving Day · Corinne Rockwell Swain · pl
120) Spring Comes but Once · Arthur Ketchum · pm
121) The Trunk in the Attic · Louise Closser Hale · cl
123) A Persian Love Song · John Hall Wheelock · pm
124) The Stages of Education · Charles Irvin Junkin · ms
124) June and the Moon · Emma Playter Seabury · pm
125) A Perfectly True Story · Thomas L. Masson · ss
130) The Casual Philosopher · H. E. Zimmerman · ms
130) Imagination · Mahlon Leonard Fisher · pm
131) Who's Who in Wagner · John Kendrick Bangs · ms
134) Gipsy Blood · Martha Haskell Clark · pm
135) The Penultimate Test · Leslie T. Peacocke · pl
142) A Breath of Life · H. T. Grant · pm
143) Jeux Du Destin · Alfred Athis · ss
145) Going Into Theatrical Details · George Jean Nathan · th
153) The Terrible Swede · H. L. Mencken · br
159) Something Personal · John Adams Thayer · ed

The Smart Set v37.3 1912 Jul

Read issue at Internet Archives

Heritage Auction sales
ABE Listings

Contents include:

fps.) Hero and Leander · Andre Castaigne · fp
1) A Paid Husband · Forrest Halsey · na
50) Experience Has Taught Me- · Carl Holliday · ms
51) Love Sonnets to the Sun · Archibald Sullivan · pm
52) God's Garden · Stokely S. Fisher · pm
53) The Power of Thought · Elizabeth Jordan · ss
59) "Wild Honey" · Edward Salisbury Field · ss
69) Faith · James William Callahan · pm
70) The Ramatapaniyopanishad · Ellis Parker Butler · vi
71) Sonia's High Finance · Anne Partlan & Hector Alliot · ss
75) Rebellion · Katherine Nelson · pm

76) Moon Magic · Glenn Ward Dresbach · pm
77) The Odalisque · Leroy Scott · ss
86) A Song for You · Robert Loveman · pm
87) Snobs and Snobbery · Francis Grierson · es
90) Breaking the Engagement · Terrell Love Holliday · vi
91) The World · Rita Weiman · ss
99) The Regeneration of Poppy Poppingill · Earle Snell · ss
105) The End of the Play · Charlotte Teller · ss
112) The Gallop at Daybreak · Charlton Lawrence Edholm · pm
112) Healthy, Wealthy and Wise · B. M. Connor · pm
113) The Nawab's Bear Rope · Michael White · ss
120) From the Journal of Madame Léandre · Helen Woljeska · ms
120) Conversion · Aloysius Coll · pm
121) When His Pipe Went Out · Arthur Powell · ss
126) Her Laughter · Rachel Barton Butler · pm
127) The Soul of the Poet · Elizabeth Daly · ss
135) The Luckiest Man · Thomas Grant Springer & Edward Gage · pl
142) Gipsy Jewel Song · Martha Haskell Clark · pm
143) L'Enveloppe aux Cachets Rouges · Maurice Leblanc · ss
145) The Drama's Six O'Clock Whistle · George Jean Nathan · th
153) A Dip Into the Novels · H. L. Mencken · br

The Smart Set v37.4 1912 Aug

Read issue at Internet Archives

Heritage Auction sales
ABE Listings

Contents include:

fps.) The Place Des Vosges · Vernon Howe Bailey · fp
1) The Superwoman · Miriam Michelson · na
48) Sanctuary · Mabel Greenwood · pm
49) Song of a Country Home · Ella Wheeler Wilcox · pm
50) Shakespeare to His Wife · Ellis Parker Butler · pm
51) The Death Watch · Leo Crane · ss
57) Fame · Ellis O. Jones · pm
58) Then and Now · Walt Mason · vi
58) The Guests · Arthur Wallace Peach · pm
59) The Perfidy of Sylvia · Nina Larrey Duryea · ss
67) The Making of a Man · Elizabeth Herrick · ss
81) The Bankruptcy of Beauty · Edgar Saltus · es
84) Life · Paulina Brandreth · pm
85) On a Business Basis · Elliott Flower · ss
91) The Solvency of Parker Perry · Joseph Ernest · ss
99) The Awakening of Pierrot · Achmed Abdullah · ss
103) The Touch of Life · Catherine Postelle · pm
104) Confession · Edmund Vance Cooke · pm
105) The Cruise of the Calopogon · Atkinson Kimball · ss
109) Vagabond Song · Anita Fitch · pm
110) An Aeroplaint · Terrell Love Holliday · pm
111) At Her Behest · Harriet Gaylord · ss
117) Moon Song · Pierre Vivante · pm
118) Some Girls · B. M. Connor · ms
119) Expiation · Archibald Sullivan · ss
123) Compensation · Stanley Olmsted · pm
124) The Duel · Godfrey Montague Lebhar · pm
125) The Steep Way · Edward Price Bell · ss
131) Cupid on the Doorstep · Thomas Grant Springer · vi
132) That Love Is Dead · Alonzo Rice · pm
133) You Never Can Tell About a Woman · Maverick Terrell & H. O. Stechhan · pl
141) Shadows · Kelsey P. Kitchel · pm
142) A Butterfly on Broadway · Louis Untermeyer · pm
143) Le Boléro · André Couvreur · ss
144) Mélancolie · Cecile Sauvage · pm; in French.
145) Theatrical Billings and Cooings · George Jean Nathan · th
153) Zola · H. L. Mencken · br

The Smart Set v38.1 1912 Sep

Read issue at Internet Archives

Heritage Auction sales
ABE Listings

Contents include:

fps.) Heart's Haven · Rose Cecil O'Neill & Richard Le Gallienne · fp
1) Her Soul and Her Body · Louise Closser Hale · na
55) A Man's Meditations · Nancy Byrd Turner · ms
56) Elegy · Furnley Maurice · pm
57) The Yellow Motor Car · Robert Emmet MacAlarney · ss
62) Women in the City · Berton Braley · pm
63) Duras the Great · Herman Marcus · ss
66) A Summer Night on Broadway · Louis Untermeyer · pm
67) In the Magnolia Gardens · James Bardin · pm
69) Revelation · Ermintrude Lynch · ss
77) Didactic Definitions · Milton Goldsmith · ms
78) Snapshots at Life · Sophie Irene Loeb · ms
79) Knight Gaston · W. L. & Mrs. W. L. George · ss
87) Jealousy · Robert Otto · es
89) Bluebeard-For Grown-Ups · Anne Warner · ss
92) Enchanted · Richard Le Gallienne · pm
93) A Daughter of the Stars · Martha McCulloch-Williams · ss
100) After Parting · Arthur Stringer · pm
101) San Francisco the Joyous · Gelett Burgess · ss
107) The Rules of the Game · Paul Crissey · ss
110) Domestic Happiness · Walt Mason · vi
110) Remembrance · Margaret Lyle · pm
111) Jimmie's Waterloo · H. C. Catlin · ss
115) When East Meets West · Adachi Kinnosuke · ss
120) Peace and War · Clifford Evans Van Hook · pm
121) The Impersonator · Eleanor M. Ingram · ss
129) Ministers of Grace · J. Hartley Manners · pl
142) The Poet · J. J. O'Connell · pm
143) Le Vautour · Marc Donat · ss
144) Mon Coeur · Henry Spiess · pm; in French.
145) The Plays in London Town · George Jean Nathan · th
151) Prose Fiction Ad Infinitum · H. L. Mencken · br
159) The Haunted Minister · Katharine Lee Bates · pm

The Smart Set v38.2 1912 Oct

Read issue at Internet Archives

Heritage Auction sales
ABE Listings

Contents include:

fps.) The National Archives Paris · Vernon Howe Bailey · fp
1) A Sentimental Dragon · Nina Larrey Duryea · na
55) "Idols" · Donal Hamilton Haines · ss
61) Cynical Comments · Cesare North · ms
62) Adoration · Richard Le Gallienne · pm
63) ? · Robert Emmet MacAlarney · ss
72) Lemons in the Garden of Love · Nina Almirall Royall · ms
73) At the Sign of the Silver Spoon · Lucine Finch · pl
78) A Ballade of Desperation · Eunice Ward · pm
79) At the Rigolo Ball · Joseph Ernest · ss

88) Grandmother and Geraldine · Terrell Love Holliday · vi
89) Pleasant Procrastination · Lucy Elliot Keeler · es
92) Voices of the Forest · Phoebe Dana Kellogg · pm
93) The Sign at the Door · Michael White · ss
98) The Queen's Heart · Herman Da Costa · pm
99) Miss Philippa and the Dry Farmer · Janet Prentiss · ss
105) The Little Road O' Kerry · Gordon Johnstone · pm
106) The Seine · Paul Scott Mowrer · pm
107) The Paris of the French · William Richard Hereford · ar
113) Lilith · Maurice Browne · pm
114) The Fugitive · Walt Mason · vi
114) The Awakening · Arthur Stringer · pm
115) Not for Exhibition · Ernest P. Pearce · ss
118) Tangled Truisms · Edward Fraser Canon · ms
118) Modest Desires · Irma Caspary · pm
119) An Old-Fashioned Type · Ella Wheeler Wilcox · pm
120) Retrospection · Clinton Scollard · pm
121) Butter, Eggs and a Baroness · William J. Lampton · ss
128) In Annihilation's Waste · Marguerite Neville · vi
129) Ibrahim Fadlallah, Social Reformer · Achmed Abdullah · ss
132) Braggarts · William R. Benét · pm
133) The Constant Lover · St. John Hankin · pl
143) Le Beau Monde De France · André de Fouquieres · ar; in French.
147) Synge and Others · H. L. Mencken · th
153) Parlous Views Français? · George Jean Nathan · br
160) Prize Title Contest · [uncredited] · qz

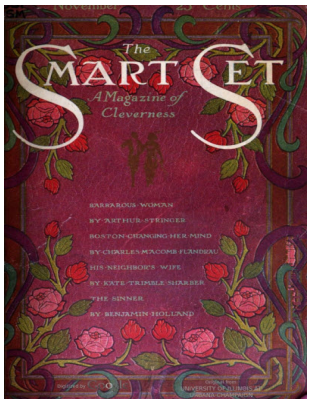

The Smart Set v38.3 1912 Nov

Read issue at Internet Archives

Heritage Auction sales
ABE Listings

Contents include:

1) His Neighbor's Wife · Kate Trimble Sharber · na
45) "The Shudder" · Edgar Saltus · ss
49) Immigrant Eve · Edmund Vance Cooke · pm
50) Love's Potion · M. K. Powers · pm
51) Change · Ward Muir · ss
57) Danvers in Retreat · Lieutenant Hugh Johnson · ss
63) A Wet Spell · Lizette Woodworth Reese · pm
64) Reflections of a Modernist · Achmed Abdullah · ms
64) Love's Last Plea · Stokely S. Fisher · pm
65) Three Houses · Archibald Sullivan · ss
70) The Story Teller · Robert W. Sneddon · vi
71) The Sinner · Benjamin Holland · ss
85) The Ghosts of Inheritance · Mary Glascock · ss
94) Tips on the Human Race · Benjamin Arstein · ms
95) Barbarous Woman · Arthur Stringer · es
103) My Song · Robert Loveman · pm
104) Foiled · Terrell Love Holliday · vi
105) The Jewel of Consistency · Margaret Busbee Shipp · ss
108) My Account · Bertha Louise Ricketts · pm The Smart Set October 1910
109) Boston Changing Her Mind · Charles Macomb Flandrau · es
116) Recompense · May D. Saylor · pm
117) ? · Marion Ashworth · ss
126) Remated Halves · Neeta Marquis · ms
126) The Book and the Cup · Grace Duffie Boylan · pm
127) A Hectic Affair · Charles Thonger · ss
132) The Sunset Isles · Arthur Wallace Peach · pm
133) The Psychology of Clothes · Louise de Forest Shelton · es
134) I Remember · Theodosia Garrison · pm
135) A Welsh Honeymoon · Jeannette Marks · pl
142) Joy's Magic · Madison Cawein · pm
143) Par Expérience · Séverine · ss
145) A Play on Words · George Jean Nathan · th

153) Novels Bad, Half Bad and Very Bad · H. L. Mencken · br
159) Something Personal · John Adams Thayer · ed

The Smart Set v38.4 1912 Dec

Read issue at Internet Archives

Heritage Auction sales
ABE Listings

Contents include:

1) Barter · Louise Elizabeth Dutton · na
43) Daphne · Charles S. Gerlach · pm
44) This Life We Lead · Lewis Allen Browne · ms
45) A Cure for a Headache · Alice Cowdery · ss
49) Dust, Snow and Wind · Archibald Sullivan · pm
50) Travel à La Mode · Howard V. Sutherland · ms
51) I Have Piped and Ye Did Not Dance · Herbert Kaufman · pm
52) Modern Definitions · Sam S. Stinson · ms
53) The Painted World · Jacques Futrelle · ss
65) The Piccolo Man · Arthur Henry Gooden · ss
70) Sunset · Marion Dorothea Shainwald · pm
71) The Subterfuges of the Solitary · Martha G. D. Bianchi · ss
80) Lover's Night Song · Louis How · pm
81) Bachelorettes · W. B. Km · es
84) Frenzy · Ruth Comfort Mitchell · pm
85) For Three Camels · Achmed Abdullah · ss
87) A Picture · Lizette Woodworth Reese · pm
88) From the Journal of Madame Léandre · Helen Woljeska · ms
88) The Land of Yesterday · Thomas Walsh · pm
89) Lions · Ethel Watts Mumford · ss
95) The Face of Love · Mary Grosvenor · pm
96) Torture · Marie Beaumarscheff · pm
97) Chicago, a City with Instincts · Constance Skinner · es
102) Stray Shots · Harold Susman · ms
103) On the Top of the World · Jane W. Guthrie · ss
108) The Exception to the Rule · Nancy Byrd Turner · pm
109) Cowards · Kate Masterson · ss
112) Anemone · Pierre Vivante · pm
113) In the Rue Vieux Ange · Paul Scott Mowrer · ss
118) Matutinal Musings · Turn P. Morgan · vi
119) Sterrett's Affinity · Gordon Johnstone · ss
122) The Old Ship Mast · Louise Driscoll · pm
123) The Blaze on the Mountain · Elliott Flower · ss
130) Joy Bringers · Aldis Dunbar · pm
131) The Stars and Eve · Howard Markle Hoke · vi
133) The Marriage Lease · Hobart Lee · pl
141) Boredom · Harry Kemp · pm
142) No Song of Mine · W. Osborne · pm
143) L'ex-Voto · Henri de Régnier · ss
145) All Work and—No Play · George Jean Nathan · th
151) A Visit to a Short Story Factory · H. L. Mencken · br
159) Something Personal · John Adams Thayer · ed

The Smart Set v39.1 1913 Jan

Read issue at Internet Archives

Heritage Auction sales
ABE Listings

Contents include:

1) The Same Road · Ethel Watts Mumford · na
59) The Voice of Nemesis · John G. Neihardt · pm
60) Obsession · Deems Taylor · pm
61) The Man Who Was Born Too Late · Duffield Osborne · ss
66) Thoughts for the New Year · Alan Sullivan · ms
67) A Doctor's Diary · Mary Roberts Rinehart · vi
69) The Man of Her Prayers · Beulah Marie Dix · ss
83) This White December Morning · Gordon Johnstone · pm
84) Christmas Eve · Florence Wilkinson · pm
85) Woman As a Supernatural Being · Richard Le Gallienne · es
89) The Other Side · Guy Templeton · pm
90) To Girls · Terrell Love Holliday · ms
91) The Heart of Manhattan · Edgar Saltus · es
95) The Esterbrooke Mystery · Mary Heaton Vorse · ss
103) When Pierrot Passes · Theodosia Garrison · pm
104) Christmasgrams · Carl Holliday · ms
105) Tea Biscuits · Constance Skinner · ss
108) A Ballade of Hope · Brian Bellasis · pm
109) The Queen of Chatham Square · Joseph Elliot · ss
114) Christmas Proverbs · J. J. O'Connell · ms
115) The Sins of the Sons · Yvonne Lemaistre · ss
119) Highbrow Proposals · Randolph Bartlett · ms
121) The Land of Dreams-Come-True · Frank Stephens · pm
122) Why? · E. Graves Mabie · pm
123) The Dual Nymph · Harry W. Ostrander · ss
128) Theory and Practice · Walt Mason · ms
129) Twice One · Basil MacDonald Hastings · pl
142) I Commute · Mrs. J. J. O'Connell · pm
143) La Dernière Prière du Sergent Nobbeau · Félicien Nada · ss
145) Theatrical U.S.A.—An Unimagi-Nation · George Jean Nathan · th
153) Again the Busy Fictioneers · H. L. Mencken · br
159) Something Personal · The Editors · ed

The Smart Set v39.2 1913 Feb

Read issue at Internet Archives

Heritage Auction sales
ABE Listings

Contents include:

1) The Meddlers · William Richard Hereford · na
57) To My Valentine · Glenn Ward Dresbach · pm
58) The Adventurer · Gordon Johnstone · pm
59) The Journey's End · Laurence North · ss
66) Rain and Sunshine · Charles F. Lummis · pm
67) Half-Portions · Melville Chater · ss
72) Mine Utmost Hour · Charles Hanson Towne · pm
73) Toys for Gaspard · Kendrick Scofield · ss
77) The Harmony of the Spheres · Blanche Elizabeth Wade · pm
78) Pessimistic Psychology · Benjamin Arstein · ms
79) The Hands He Held · John Fleming Wilson · vi

81) From Bed and Board · Hildric Davenport · es
87) Two of a Kind · Eunice Ward · pm
88) The Isle of Truth · John Kendrick Bangs · pm
89) Lady Tufton—"The Terrible" · Cecil Chard · ss
97) Rugs and Real Estate · Campbell MacCulloch · ss
108) Maiden Lane · Louis Untermeyer · pm
109) Washington—The Home of the Climber · J. Frederick Essary · es
117) Ashes of Memory · Jean Louise de Forest · ss
124) Vagabondage · Katherine Williams Sinclair · pm
125) The Other Bridegroom · Albert M. Treynor · ss
129) The Culprit · Percival L. Weil · pl
142) Young Maidens Early Dead · Gertrude Huntington McGiffert · pm
143) L'Ombre · Albéric Cahuet · vi; in French.
145) Stanley—Explorer of the Amazon · George Jean Nathan · th
151) The Burden of Humor · H. L. Mencken · br
159) Something Personal · John Adams Thayer · ed

The Smart Set v39.3 1913 Mar

Read issue at Internet Archives

Heritage Auction sales
ABE Listings

Contents include:

1) Her Money · Juliet Wilbor Tompkins · na
63) The Fish and the Photograph · Edward Boltwood · ss
67) Her Home-Coming · James B. Kenyon · pm
68) The Old Boulevardier · Reginald Wright Kauffman · pm
69) The Moth · Oliver Herford · ss
74) Here and There a Thought · H. E. Zimmerman · ms
74) Heartbreak · Harry Kemp · pm
75) The Deception · Marie Beaumarscheff · ss
82) A Song ("Love along my garden went") · Lizette Woodworth Reese · pm
83) Husbands and Ideals · W. B. Kerr · es
87) The Doctor Smokes a Cigar · Charles Francis Read · ss
92) The Mad Sea King · Harrold Skinner · pm
93) Some Literary Gentlemen · Paul Hervey Fox · ms
95) The Beauty · Archibald Sullivan · ss
106) Modern Definitions · S. S. Stinson · ms
106) Guerdons · Arthur Wallace Peach · pm
107) Los Angeles the Chemically Pure · Willard Huntington Wright · ar
115) Berton's Dinner Philippic · Pierpont Saddington · ss
121) Crocodile Eggs · Mary Olds · ss
125) Gray Hours · Mrs. John Schwartz · pm
126) The Outcast · Arthur Stringer · pm
127) Lolea's Love Song · Dwight Logan Loughborough · ss
135) On Bail · George Middleton · pl
142) Gipsy Blood · Martha Haskell Clark · pm The Smart Set June 1912
143) Le Paradoxe · Han Ryner · vi; in French.
144) Les Corbeaux · Philéas Lebesgue · pm; in French.
145) Actors Who Shall Be Nameless · George Jean Nathan · th
153) Gerhart Hauptmann · H. L. Mencken · br
159) Something Personal · Willard Huntington Wright · ed

The Smart Set v39.4 1913 Apr

Read issue at Internet Archives

Heritage Auction sales
ABE Listings

Contents include:

1) When the Devil Ruled · Marion Polk Angellotti · nv
35) The Rack · George Sterling · pm
36) Amendments to Roget · Miniver Klutch · ms
37) Cochon Royal Aux Truffes · Guy Bolton · ss
41) The Son of Sube · Julian Johnson · ss
48) Tell Me · Edgar Saltus · pm
49) Pertinent and Impertinent · Owen Hatteras · cl
51) April Song · Willard Huntington Wright · pm
52) A Ballad of Too Much Beauty · Richard Le Gallienne · pm
53) The Amateur Bohemian [Pages from the Book of Broadway] · George Bronson-Howard · ss
66) Regrets · H. E. Zimmerman · pm
67) A Tragedy of Errors · Helen Davies · ss
75) Loulou Collaborates · Jay Hardy · ss
81) The Morals of Paris · William Richard Hereford · es
88) At Dawn You Go · Eleanor Walsh · pm
89) Lyrics of Spring · Bliss Carman · pm
91) Experiments · William Harper Dean · ss
97) "Mabel, Go Put on Your Hat" · Leonard Merrick · ss
103) The Beeriad · H. L. Mencken · es
111) Faith · Archibald Sullivan · pm
112) In the Cool of the Evening · Witter Bynner · pm
113) Jessica Screams · Floyd Dell · ss
120) Morning Glories · John G. Neihardt · pm
121) The Dancing Girl of Tlemgad · Brace Millard · ss
124) Two Songs · John Hall Wheelock · pm
125) Surnamed Barnabas · William R. Lighton · ss
132) Into Arcady · Marsh K. Powers · pm
133) The Spiked Club · Joseph Elliott · ss
136) Spring in Japan · Louis Untermeyer · pm
137) The Eternal Mystery · George Jean Nathan · pl
143) Le Démon de La Curiosité · Paul Margueritte · ss
145) The Burbling of the Bards · H. L. Mencken · br
153) What About Edward Sheldon · George Jean Nathan · th

The Smart Set v40.1 1913 May

Read issue at Internet Archives

Heritage Auction sales
ABE Listings

Contents include:

1) Daughters of Joy · Barry Benefield · ss
10) Syrinx · Bliss Carman · pm
11) The Chalk Line · The Author of "Mastering Flame" · nv
45) Challenge · John Hall Wheelock · pm
45) From the Journal of Mme. Léandre · Helen Woljeska · ms
46) A Spring Afternoon · Louis Untermeyer · pm
47) Pertinent and Impertinent · Owen Hatteras · cl
50) Union Square · Witter Bynner · pm
51) The Laboratory · Ludwig Lewisohn · pm

55) Balthazar's Daughter · James Branch Cabell · nv
62) Ballade of Youth to Swinburne · Orrick Johns · pm
63) The Squab [Pages from the Book of Broadway] · George Bronson-Howard · ss
70) "My Country, 'T Is of Thee" · Irvin S. Cobb · pm
71) Fear · Christabel Lowndes Yates · ss
85) National Drama · George Jean Nathan · ms
87) The Golden Rat · Alexander Harvey · nv
97) When the Great Trap Sprang · Paul Choiseul · ss
102) Broadway · Sara Teasdale · pm
103) La Revanche · Harrison Reeves · ss
106) Black and White · K. B. Boynton · pm
107) Good Old Baltimore · H. L. Mencken · ar
114) A Cabaret Dancer · Zoë Akins · pm
115) A Sale of a Memory · Helen Davies · ss
125) When the Fields Were White to the Harvest · Frederick D. Culver · ss
130) Later · Willard Huntington Wright · pm
131) Rounding the Triangle · David Quarella · pl
141) Jeanne Moisseron · Henri Datin · ss
143) Etre Poète · Georges Boutelleau · pm; in French.
144) Best-Seller Climaxes · Olga Womantle · ms
145) A Princess of Dreams · George Jean Nathan · th
153) Weep for the White Slave! · H. L. Mencken · br
159) Something Personal · The Editors · ed

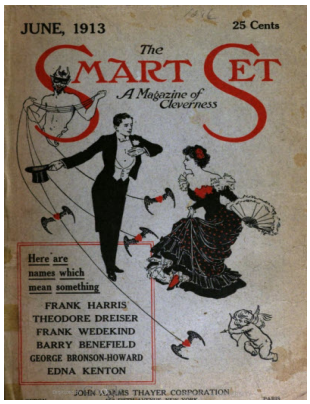

The Smart Set v40.2 1913 Jun

Read issue at Internet Archives

Heritage Auction sales
ABE Listings

Contents include:

1) White Silk Tights · Paul Choiseul · ss
9) An English Saint · Frank Harris · nv
35) Songs of Summer · Bliss Carman · pm
37) Sisters · Edna Kenton · ss
44) Nocturne · Edward Heyman Pfeiffer · pm
45) The Peripatetic Prince · John Reed · ss
53) Your Gods and You · Kendrick Scofield · ss
57) Pertinent and Impertinent · Owen Hatteras · cl
60) Yesterdays · Reginald Wright Kauffman · pm
61) Bachelor Embalmerus · Barry Benefield · ss
70) A Ballad of Saint Vitus · George Sylvester Viereck · pm
71) The Front Row Girl [Pages from the Book of Broadway] · George Bronson-Howard · ss
80) Au Marigny · Royal Craig · pm
81) Lilly Edwards · Theodore Dreiser · ss
86) Memory · Naomi Lange · pm
87) The American · H. L. Mencken · es
95) The Feminine Sense of Honor · Daniel Carson Goodman · ss
98) Woman the Mystical · John Hall Wheelock · pm
99) At Large in London · George Weems Peregoy · ar
107) The Chill of Death · Paul Scott Mowrer · pm
108) Carnival Night · Philip Markhall · pm
109) At Seventy · Julian Johnson · ss
116) Drought · Lizette Woodworth Reese · pm
117) "He Kissed Her" · Miniver Klutch · ms
120) To a Young Poet Who Killed Himself · Joyce Kilmer · pm
121) The Judgment of Solyman · Marian Craig · ss
124) The Dazzling Misery · Yvonne Lemaistre · ss
128) "Lilith" · Louis Untermeyer · pm
128) Prayer · Sara Teasdale · pm
129) The Heart of a Tenor · Frank Wedekind · pl
142) Ghosts · Marguerite Mooers Marshall · pm
143) Comédie · Florian-Parmentier · ss
145) A Nietzschean, a Swedenborgian and Other Queer Fowl · H. L. Mencken · br
153) Uplifting the Drama-Series 2496 · George Jean Nathan · th
159) Something Personal · The Editors · ed

The Smart Set v40.3 1913 Jul

Read issue at Internet Archives

Heritage Auction sales
ABE Listings

Contents include:

1) The Man with the Broken Fingers · Harris Merton Lyon · ss
9) With the Current · R. M. Hallet · nv
41) The Sin Eater · Ruth Comfort Mitchell · pm
43) Charles Chisholm Cantilever: "Best Seller" [Pages from the Book of Broadway] · George Bronson-Howard · ss
54) Servant Girl and Grocer's Boy · Joyce Kilmer · pm
55) Pertinent and Impertinent · Owen Hatteras · cl
57) Enough · Sara Teasdale · pm
58) The Runaway Handkerchief · Richard Le Gallienne · vi
59) The Dead Are Silent · Arthur Schnitzler · ss
66) Thanks · Louis Untermeyer · pm
66) Song · John Hall Wheelock · pm
67) Score One for the Devil · Paul Choiseul · ss
77) The Harvest Hand · Harry Kemp · pm
83) The American: His Morals · H. L. Mencken · es
91) Lyric · Gerald Dinwiddie · pm
92) Daphne · Bliss Carman · pm The Smart Set March 1902
93) The Girl Who Couldn't Go Wrong · Albert Payson Terhune · ss
97) The Monks at Choir Time · Florence Wilkinson · pm
98) His Relapse · André Tridon · vi
99) Life's Futility · Helen Davies · ss
107) The Poor Little Lady · Allan Updegraff · pm
108) The Summons · Reginald Wright Kauffman · pm
109) Scenes from the Great American Drama · George Jean Nathan · ms
116) A Greek Lover of Queen Maeve · Eleanor Rogers Cox · pm
117) Mothers and Daughters · Floyd Dell · ss
122) A Desert Song · Clinton Scollard · pm
123) The Falsehood Shop · Edgar Saltus · ss
127) The Bypath · Thomas Grant Springer · ss
131) Turkey Trot · Daniel Carson Goodman · ss
134) Bachelors · René Laidlaw · ms
134) The Happy Man · Jane Almard · pm
135) Simoom · August Strindberg · pl
141) Humming Birds · Arthur Stringer · pm
142) Romance · Arthur Ketchum · pm
143) L'Avare · Han Ryner · ss
145) The Drama in Decadal Retrospect · George Jean Nathan · th
153) Various Bad Novels · H. L. Mencken · br

The Smart Set v40.4 1913 Aug

Read issue at Internet Archives

Heritage Auction sales
ABE Listings

Contents include:

1) The Inn of Youth · Julius Grinnell Furthmann · ss
8) The Master Mariner · George Sterling · pm
9) Her Reputation · Beatrix Demarest Lloyd · na
50) The Song of the Wheat · C. L. Marsh · pm
51) "Strong Women" · Louise Closser Hale · ss

56) Human · Richard Burton · pm
57) The Fellowship Oath · Ernest Starr · ss
66) Home-Coming · Norreys Jephson O'Conor · pm
67) Pertinent and Impertinent · Owen Hatteras · cl
69) Miss Fortune [Pages from the Book of Broadway] · George Bronson-Howard · ss
82) Breath · Witter Bynner · pm
83) Love's Young Dream · Robert Garland · pl
88) Satan · Achmed Abdullah · vi
89) The American: His Language · H. L. Mencken · es
96) The Bartender · Joyce Kilmer · pm
97) The Great Carousal · Louis Untermeyer · pm
99) Jerry · Barry Benefield · ss
108) The Wine Press · Theodore Lynch FitzSimons · pm
108) Foods That Remind Us · L. A. Browne · ms
109) The Retreat · Robert W. Sneddon · ss
116) Without Inconstancy · Harry Kemp · pm
116) Sea Longing · Sara Teasdale · pm
117) Mirrors · Robinson Jeffers · vi
119) A Flight · Edith Orr · ss
125) The Crickets · Henry Eastman Lower · pm
126) From the Journal of Madame Léandre · Helen Woljeska · ms
126) Serenade · J. W. Wood · pm
127) A Hand in the Game · Robert Beale Davis · ss
133) Mademoiselle Plato · Curtis Dunham · pl
141) Un Vol · Michel Epuy · ss
143) L'Ame Des Choses · Florian-Parmentier · pm; in French.
144) Wail of a Waitress · Ethel M. Kelley · pm
145) Reviewing a Reviewer · George Jean Nathan · th
153) A Counterblast to Buncombe · H. L. Mencken · br

The Smart Set v41.1 1913 Sep

Read issue at Internet Archives

Heritage Auction sales
ABE Listings

Contents include:

1) The School for Mothers-In-Law · Brieux · pl
17) Poems · Ezra Pound · gp
_17) N.Y. · Ezra Pound · pm
_17) A Girl · Ezra Pound · pm
_17) An Immortality · Ezra Pound · pm
_18) A Virginal · Ezra Pound · pm
_18) Sub Mare · Ezra Pound · pm
_18) Pan Is Dead · Ezra Pound · pm
19) Judgment · Reginald Wright Kauffman · na
63) Heart of the World · Maxwell Struthers Burt · pm
64) The Three Hermits · William Butler Yeats · pm
65) The Resurrection and the Life · Susan Glaspell · ss
69) Pertinent and Impertinent · Owen Hatteras · cl
71) The Pictures · May Sinclair · ss
77) A Woman of the Streets · Charles Hanson Towne · pm
78) A Ballad to a Friend · Richard Le Gallienne · pm
79) In the Public Eye · W. Pett Ridge · ss
83) Challenge · Louis Untermeyer · pm
84) A Mountain Gateway · Bliss Carman · pm
85) Chance · Christabel Lowndes Yates · ss
90) Fellow Travelers · Achmed Abdullah · vi
91) The American: His Ideas of Beauty · H. L. Mencken · es
99) The End of a Dream · Gabriele D'Annunzio · ss
105) The Seal of Confession · Arthur Scott Craven & J. D. Beresford · ss
114) The Close · C. Hilton-Turvey · pm
115) "What Do You Think?" · Barry Benefield · ss
122) The Stage Entrance · Frederick Lovelace Macon · pm
122) The Shadow of Aspiration · Robert Haven Schauffler · pm
123) The Path of Virtue · Robert Garland · ss

129) A Day · Arthur Wallace Peach · pm
130) Violets · D. H. Lawrence · pm
131) The Palace of Wisdom [Pages from the Book of Broadway] · George Bronson-Howard · ss
140) An Old House · Samuel McCoy · pm
141) Tablier Blanc · H. A. Dourliac · ss
143) Naples · Charmy · pm; in French.
144) Rain I' the Night · John Vance Cheney · pm
144) Lest I Learn · Witter Bynner · pm
145) The Drama in the Capitals of Europe · George Jean Nathan · th
153) Getting Rid of the Actor · H. L. Mencken · br

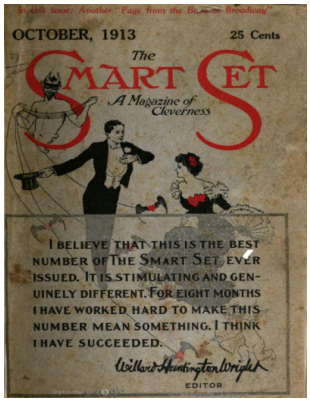
OCTOBER, 1913
25 Cents
The
SMART SET
A Magazine of Cleverness
I BELIEVE THAT THIS IS THE BEST NUMBER OF THE SMART SET EVER ISSUED. IT IS STIMULATING AND GENUINELY DIFFERENT. FOR EIGHT MONTHS I HAVE WORKED HARD TO MAKE THIS NUMBER MEAN SOMETHING. I THINK I HAVE SUCCEEDED.
EDITOR

The Smart Set v41.2 1913 Oct

Read issue at Internet Archives

Heritage Auction sales
ABE Listings

Contents include:

1) The Wedding · Maarten Maartens · ss
5) After Parting · Sara Teasdale · pm
6) October · Bliss Carman · pm
7) The Siren · Charles Vale · na
51) From the Memoirs of a Prominent Citizen [Pages from the Book of Broadway] · George Bronson-Howard · ss
62) Kisses in the Train · D. H. Lawrence · pm
63) Pertinent and Impertinent · Owen Hatteras · cl
68) To Certain Poets · Joyce Kilmer · pm
69) A Shepherdess of Fauns · F. Tennyson Jesse · ss
80) "Phasellus Ille" · Ezra Pound · pm
81) The American: His Freedom · H. L. Mencken · es
89) For Sale · Albert Payson Terhune · ss
96) The Dotage of Duns Scotus · Donn Byrne · pm
97) The Submerged Thing · Harris Merton Lyon · ss
102) Rules for American Dramatists · George Jean Nathan · ms
103) The Night Romance of Europe: Vienna · Willard Huntington Wright · ar
111) Hagar Decides · Daniel Carson Goodman · ss
118) Desiderium ("Face in the tomb, that lies so still") · Richard Le Gallienne · pm
119) The Tear Squeezer · Barry Benefield · ss
127) The Girl in the Coffin · Theodore Dreiser · pl
140) Love · Skipwith Cannell · pm
141) Le Dahlia Bleu · Arthur Dourliac · ss
144) The Rainbow Chaser · Kenneth Rand · pm
145) On the Trail of a Thousand Girls · George Jean Nathan · th
153) "With Your Kind Permission—" · H. L. Mencken · br

The Smart Set v41.3 1913 Nov

Read issue at Internet Archives

Heritage Auction sales
ABE Listings

Contents include:

1) The Purple Phantasm [Pages from the Book of Broadway] · George Bronson-Howard · ss
12) The Mowers · D. H. Lawrence · pm
13) The Flaxfield · Mrs. Cheever-Meredith · na
55) At Dayfall in the Streets of Samarcand · Clinton Scollard · pm
56) In the Market Place · George Sterling · pm
57) A Flood · George Moore · ss
63) Pertinent and Impertinent · Owen Hatteras · cl

69) Telepathy · Ford Madox Hueffer · ss
71) The Enemy · Louisa Fletcher Tarkington · pm
72) Autumnal · Madison Cawein · pm
73) "Revere Her Silvern Head" · Albert Payson Terhune · ss
79) Hippolyte's Brake · Brieux · ss
83) A Dead One · Witter Bynner · pm
84) Post-Impressions of Cities · Amelia Hatteras · ms
85) Grindstones · James Huneker · ss
88) Portrait D'une Femme · Ezra Pound · pm
89) Madonna of the Fireflies · Eden Phillpotts · ss
100) Poppies · W. G. Tinckom-Fernandez · pm
100) The Victor · Louis Untermeyer · pm
101) The Night Romance of Europe: Berlin · George Jean Nathan · ar
108) Winter · Sara Teasdale · pm
109) The Fisher in the Red Stream · Barry Benefield · ss
116) Fairy Gold · Richard Le Gallienne · pm
117) Love and Hate · W. Pett Ridge · ss
123) Forgiveness · Evelyn M. Campbell · ss
129) Méthode Américaine · Rex T. Stout · ss
135) Sabotage · Ch. Hellem, W. Valcros & Pol d'Estoc · pl
142) Dedication · Willard Huntington Wright · pm
142) The Ballet · K. B. Boynton · pm
143) Maison Hantée · Florian-Parmentier · ss
145) The Best Play of the Early Season · George Jean Nathan · th
153) Marie Corelli's Sparring Partner · H. L. Mencken · br

The Smart Set v41.4 1913 Dec

Read issue at Internet Archives

Heritage Auction sales
ABE Listings

Contents include:

1) Pippa · E. H. de Vere Stacpoole · ss
6) Dance of the Sunbeams · Bliss Carman · pm
7) The Painted Wilderness · Will Levington Comfort · nv
40) The Shadow · Witter Bynner · pm
41) Only a Dollar · Helen Davies · ss
47) Zenia · Ezra Pound · pm
49) Cadge Dirksmelter, Dramatic Critic [Pages from the Book of Broadway] · George Bronson-Howard · ss
60) His Reputation · André Tridon · vi
61) Pertinent and Impertinent · Owen Hatteras · cl
63) Where the Black Mass Was Heard · James Huneker · ss
67) The Winner · Albert Payson Terhune · ss
73) Then and Now · Richard Burton · pm
74) Song Against Women · Willard Huntington Wright · pm
75) "Maybe This Is Love" · Barry Benefield · ss
86) Song · K. B. Boynton · pm
87) The Haunted Restaurant · Richard Le Gallienne · es
92) Fifty Years Spent · Maxwell Struthers Burt · pm
93) The Breaking Loose of Mr. Smalley · David Quarella · ss
100) Of Moira Up the Glen · Edward J. O'Brien · pm
101) The Night Romance of Europe: London · Willard Huntington Wright · ar
109) An Egoist · W. L. George · ss
119) On the Devil's Stairs · Guido von Horvath · ss
123) Showing Mrs. Van · John S. Reed · ss
127) Saddington in Reprisal · Frank M. Barber · ss
130) The Last Monster · George Sterling · pm
131) The Quack · Laura L. Runyon · ss
137) The Lie · Ludwig Lewisohn · pl
143) Conte a la Lune · E. G. Perrier · ss
145) The Idea of Such a Play · George Jean Nathan · th
153) The Russians · H. L. Mencken · br

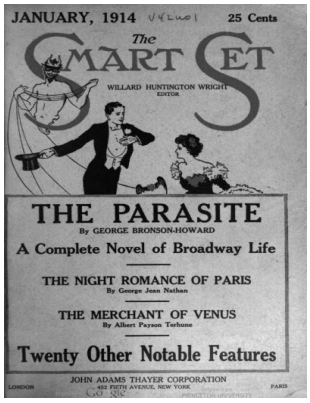

The Smart Set v42.1 1914 Jan

Read issue at Internet Archives

Heritage Auction sales
ABE Listings

Contents include:

1) New York · Edwin Davies Schoonmaker · pm
5) The Parasite [Pages from the Book of Broadway] · George Bronson-Howard · na
45) A Dodge of Death · Russell Thorndike · ss
50) Old Poets · Joyce Kilmer · pm
51) His Own People · Albert Kinross · ss
58) All Else but Love · Willard A. Wattles · pm
59) The Merchant of Venus [Raegan] · Albert Payson Terhune · ss
66) At a Subway Station · Sara Teasdale · pm
67) Pertinent and Impertinent · Owen Hatteras · cl
72) His Stenographer · Harriet Monroe · pm
73) Admiral Paul Jones—and Gwen · Captain Owen Vaughan · ss
84) Frank · Witter Bynner · pm
85) Variations on a Classic Theme · Louis Untermeyer · pm
91) The Home Trail · William Slavens McNutt · ss
95) A Moon Song · Skipwith Cannell · pm
96) His Partner · André Tridon · vi
97) The Biteless Dog · Israel Solon · pl
102) A Desert Vision · Clinton Scollard · pm
103) The Night Romance of Europe: Paris · George Jean Nathan · ar
111) The Ballad of St. John of Nepomuk · George Sterling · pm
112) From an Impressionist's Notebook · Archie Bell · ms
113) The Breakfast · Richard Fisguill · ss
118) The Reporter—An Assignment · Paul Scott Mowrer · pm
119) Her Law · Leila Burton Wells · ss
126) Bewilderment · Victor Starbuck · pm
127) The Inner House · Edward Ashbrook Briggs · ss
133) The Green-Eyed Monster · Adolph Klauber · pl
142) Beannacht Leat—My Blessing with You · Donn Byrne · pm
142) A Faun in Wall Street · John Myers O'Hara · pm
143) Sous La Seine · H. A. Dourliac · ss
145) Why Our Drama Is Backward · George Jean Nathan · th
153) A Pestilence of Novels · H. L. Mencken · br

The Smart Set v42.2 1914 Feb

Read issue at Internet Archives

Heritage Auction sales
ABE Listings

Contents include:

1) Kittenger's Unvictorious Victory · John Walsh · ss
7) Loyalty · Edith Hulbert Hamilton · pm
8) The Hunting of Astarte · George Sterling · pm
9) Nobody Ever Met Her · Barry Benefield · nv
41) New Songs of Sappho · John Myers O'Hara · pm
43) The Brother · Freeman Tilden · ss
52) An Angel · Witter Bynner · pm
53) Sarah Maloney's Genius · Charles Truitt · ss
56) Bloodroot · Bliss Carman · pm
57) Pertinent and Impertinent · Owen Hatteras · cl
64) The Police Gazette · Arthur Davison Ficke · pm

64) The Last Revel · Arthur Wallace Peach · pm
65) “Class” [Pages from the Book of Broadway] · George Bronson-Howard · ss
80) Wine of the World · John Hall Wheelock · pm
81) The Christening · D. H. Lawrence · ss
86) A Flurry in Real Estate · Rose Mary Kaplan · vi
87) The American: His New Puritanism · H. L. Mencken · es
95) Accident Ward II [Raegan] · Albert Payson Terhune · ss
102) The Billiard Players · Edwin Davies Schoonmaker · pm
102) Gifts · Mary Arnold Lewisohn · pm
103) Battle · Donn Byrne · vi
105) Remembered? · Charles Vale · ss
112) White Silence · Mahlon Leonard Fisher · pm
112) Man and Woman · Reginald Wright Kauffman · pm
113) At the Showdown · Fritz Krog · ss
121) A Woman of Promise · Richard Barry · ss
125) One Day More · Joseph Conrad · pl
141) Portrait of a Girl · W. G. Tinckom-Fernandez · pm
142) The New Marcus Aurelius · Achmed Abdullah · ms
142) The Awakening · Aloysius Coll · pm
143) Le Doigt de Dieu · Florian-Parmentier · ss
145) A Play to Interest You · George Jean Nathan · th
153) Anything but Novels! · H. L. Mencken · br

The Smart Set v42.3 1914 Mar

Read issue at Internet Archives

Heritage Auction sales
ABE Listings

Contents include:

1) The Defective · Freeman Tilden · ss
9) The Weed’s Counsel · Bliss Carman · pm
11) The Whirlpool · Victoria Morton · na
58) A Broken Lute · Clinton Scollard · pm
59) I Will Repay · Will H. Spaulding · ss
64) A Ballade of Oldtime Captains · Donn Byrne · pm
65) Whitemail · Joyce Kilmer · ss
69) Skyscrapers · Horace Holley · pm
70) Pertinent and Impertinent · Owen Hatteras · cl
71) The Shadow in the Rose Garden · D. H. Lawrence · ss
78) A March Mood · Louis Untermeyer · pm
79) The Persecutions of Beauty · Richard Le Gallienne · es
83) Memory · Katherine Williams Sinclair · pm
84) Then Should You Know · Ivan Swift · pm
85) The Distance Back · John Amid · ss
89) Rarer Than Comets · Witter Bynner · pm
90) The Too-High Pedestal · Henry McHarg Davenport · vi
91) The Gilded Mean · Holworthy Hall · ss
97) The Real Salamander [Pages from the Book of Broadway] · George Bronson-Howard · ss
109) The Braggart · Helene Esberg · ss
114) Villanelle of Vision · Willard Huntington Wright · pm
115) Strangers · Sada Cowan · pl
117) The Margravine Man-Eater · Inez Haynes Gillmore · ss
125) Exile · Kelsey Percival Kitchel · pm
126) To the Harpies · Arthur Davison Ficke · pm
126) Capricious Cogitations · Hilda Owsley · ms
127) The Proper Thing · Thomas Grant Springer · ss
132) The Wolf · Richard Butler Glaenzer · pm
133) Branded Mavericks · H. O. Stechhan & Maverick Terrell · pl
143) Ouden · George Robert Degasches · ss
145) The Rules of the Current Plays · George Jean Nathan · th
153) The Raw Material of Fiction · H. L. Mencken · br
159) Gathering Laurels · John Adams Thayer · ed

The Smart Set v42.4 1914 Apr

Read issue at Internet Archives

Heritage Auction sales
ABE Listings

Contents include:

1) The House in Demetrius Road [Part 1 of 2] · J. D. Beresford · sl
32) At the Last · Witter Bynner · pm
33) Ballad of Two Seas · George Sterling · pm
35) The Mobled King · Max Beerbohm · es
42) Willow Song · Robert Loveman · pm
42) Ol' Marse Winter · Mary Alice Ogden · pm
43) The Column · Arthur Stringer · ss
51) The Tribe [The Tribe] · Basil MacDonald Hastings · ss
58) Spring Night · Sara Teasdale · pm
59) The Path of the Moth · Herman Scheffauer · ss
66) Pertinent and Impertinent · Owen Hatteras · cl
67) The Descent of George · Helen Talbot & Frederic Arnold Kummer · ss
74) Manhood · Willard A. Wattles · pm
75) "Season with Salt" · Hugh Johnson · ss
79) The Still Places · Mahlon Leonard Fisher · pm
80) I Walked the Wood · Richard Le Gallienne · pm
81) Oh, Perfect Love! · Freeman Tilden · ss
88) The Country of the Young · Donn Byrne · pm
89) St. Madron and the Lovers · Eden Phillpotts · ss
97) The Twelve Forty-Five · Joyce Kilmer · pm
99) The After-Dinner Speaker · Lewis Allen · pl
102) M-I-L-E-S-T-O-N-E-S · Edmund Vance Cooker · pm
103) The Mud Devil of Nigger Hill · Walter S. Kerr · ss
110) Separation · Brian Hooker · pm
110) April · Louis Untermeyer · pm
111) When the Wine Is In · Evelyn M. Campbell · ss
115) Sunday · Ludwig Lewisohn · pm
116) The Flash · Ruth Clark · vi
117) Ambition · Frederick Booth · ss
126) The Truant Ways · Clinton Scollard · pm
127) Two · Tarleton Collier · vi
129) If the Game Be Straight · Dorothy H. Brodhead · ss
134) The House of Death · Helen Cowles LeCron · pm
135) The Dragon's Claws · Grant Carpenter · pl
141) Her Glove · Charles Campbell Jones · pm
142) Unless · S. S. Stinson · ms
143) La Maguelonne · E. G. Perrier · ss
145) Roosevelt, Bulwer-Lytton and Anthony Comstock · H. L. Mencken · br
153) The Spitzbub' and the Theater · George Jean Nathan · th
160) Something Personal · John Adams Thayer · ed

The SMART SET
A Magazine of Cleverness
MAY
25¢
The Greatest Living Anglo-Saxon Dramatist
ARTHUR WING PINERO
Contributes To This Issue A Remarkable One-Act Play
Among Other Out-of-the Ordinary Features
An aviator's battle with eagles—
By Charles G. D. Roberts
A keen satire on certain poets—
By Freeman Tilden
A delicious story of children for grown-ups—
By Basil Macdonald Hastings
A notable spring poem along really new lines—
By Bliss Carman
And—stirring fiction by several new writers on unusual subjects
JOHN ADAMS THAYER CORPORATION

The Smart Set v43.1 1914 May

Read issue at Internet Archives

Heritage Auction sales
ABE Listings

Contents include:

1) The Assault of Wings · Charles G. D. Roberts · ss
7) Virgin Isle · Florence Brooks · pm
8) You Never Can Tell · George Sterling · pm

9) The House in Demetrius Road [Part 2 of 2] · J. D. Beresford · sl
42) Under the Snow · Richard Le Gallienne · pm
43) Pas de Trois · Bliss Carman & Mary Perry King · pl
47) Prison-Made · Freeman Tilden · ss
55) Forty Pounds of Gold · George Catton · ss
61) Houses · Ludwig Lewisohn · pm
62) Pertinent and Impertinent · Owen Hatteras · cl
63) The Widow of Wasdale Head · Arthur Wing Pinero · pl
82) A Spring Song · Robert Loveman · pm
83) One Man to Every Family · Evelyn Gill Klahr · ss
88) The Sea · Lewis Driscoll · pm
89) The Joke Towns of America · George Jayenne · es
95) Dead Dreams · Blanche Shoemaker Wagstaff · pm
96) The Woman-at-Arms · Victor Starbuck · pm
97) A Menial · Louis Livingston · ss
104) Sunday Night · Louis Untermeyer · pm
105) The Tribe on Vacation [The Tribe] · Basil MacDonald Hastings · ss
111) Delicatessen · Joyce Kilmer · pm
113) In a Cellar · Donn Byrne · ss
120) The Call · Faith Baldwin · pm
121) Hamlet and the American Stage · George Jean Nathan · ms
124) V—For Vera · Cid Carr · vi
125) In the Case of Bradner · Hugh Irish · ss
133) Why He Divorced Her · Paul Hervey Fox · vi
135) The Signor Seeks Adventure · H. D. Couzens · ss
141) Wild Swans · Skipwith Cannell · pm
142) The Mule Driver · Henry Herbert Knibbs · pm
143) Le Justicier · Jean de Kerlecq · ss
145) The Miracle in Thirty-Ninth Street West · George Jean Nathan · th
153) The Harp, the Sackbut and the Psaltery · H. L. Mencken · br

The Smart Set v43.2 1914 Jun

Read issue at Internet Archives

Heritage Auction sales
ABE Listings

Contents include:

1) The New Italy · Robert Carlton Brown · na
41) Spring in Lesbos · John Myers O'Hara · pm
42) Pan in the City · Victor Starbuck · pm
43) Liars and Lovers · Edwin Baird · ss
49) Jonquils · Louis Untermeyer · pm
50) Love's Silences · Charles Hanson Towne · pm
51) Twenty Days · George Catton · ss
53) After Love · Sara Teasdale · pm
54) Narcissus · Robert Bridges · pm The Cornhill Magazine April 1914
55) The Man with a Country · Freeman Tilden · ss
63) Riemen's Farm · O. David · ss
67) Silence Unbroken · Norvell Harrison · ss
74) My Heart's Desire · Henry Herbert Knibbs · pm
75) The Bridge Game · Owen Hatteras · es
82) The Head of the Family · Achmed Abdullah · vi
83) "To the Victors—" · Isabel Paterson · ss
90) The Dryad Child · Miriam Crittenden Carman · pm
91) Ghosts · Edgar Saltus · ar
95) The Tribe Disbands [The Tribe] · Basil MacDonald Hastings · ss
101) I Bring You All I Have · Witter Bynner · pm
102) The Poet Returns · Victor B. Neuburg · pm
103) Fate's Luck · Furnley Maurice · ss
111) Marie · Evelyn Gill Klahr · ss
116) Première Danseuse · Fanny Hodges Newman · pm
117) Our Next Number · George Jean Nathan · ms
119) An African Epic · Donn Byrne · ss
124) Consummation · Mahlon Leonard Fisher · pm
125) The Grinning Mask · Charles Saxby · ss

132) A Picture · Elizabeth Curtis Holman · pm
133) Secrets of the Deep · Thomas Grant Springer · pl
140) At the Lattice · Archibald Sullivan · pm
141) Le Précieux Fardeau · Florian-Parmentier · ss
143) Le Matin · Théodore de Banville · pm; in French.
144) Waste Firelight · Fannie Stearns Davis · pm
144) I Never Knew · Blanche Shoemaker Wagstaff · pm
145) Toujours Shaw · George Jean Nathan · th
153) The Anatomy of the Novel · H. L. Mencken · br

JULY, 1914
PRICE 25 Cents
The SMART SET
A Magazine of Cleverness
A miniature library of the summer's best reading
ten short stories—a novelette—a one-act play
an essay—fifteen poems—literary and dra
matic reviews: all keen—all clever—all crisp

The Smart Set v43.3 1914 Jul

Read issue at Internet Archives

Heritage Auction sales
ABE Listings

Contents include:

1) The Night Hawk · Edgar Jepson · na
47) Mary's Eyes · Hermann Hagedorn · pm
48) Argosies · Victor Starbuck · pm
49) An Eavesdropper · Edwin Balmer · ss
53) The Finer Sensibilities · Fleta Campbell Springer · ss
58) The Ghost · Elizabeth Roberts MacDonald · pm
59) A Good Influence · Freeman Tilden · ss
67) She Who Hesitates— · Grace Richmond Luther · ss
73) The Last Demand · Faith Baldwin · pm
74) Pertinent and Impertinent · Owen Hatteras · cl
75) Slaves of the Gun · Donn Byrne · ss
81) The Mendicant · Arthur Wallace Peach · pm
82) A Man in a Club Window · Reginald Wright Kauffman · pm
83) The Hookers
· Kate Masterson · es; "a picture of a very pernicious type of social grafter that we have all met."
88) Ballad of the Yielded Kiss · Ethel Allen Murphy · pm
89) The Image · Irma Kraft · ss
97) Heartsease · Clifford Evans Van Hook · pm
98) Sonoma · Witter Bynner · pm
98) Symbols · Edna Valentine Trapnell · pm
99) The White Boy · Albert Payson Terhune · ss
105) Kansas and London · Harry Kemp · pm
106) The Call of the Blood · May T. Mangam · vi
107) He Went for a Soldier · Ruth Comfort Mitchell · pm
108) From the Journal of Mme. Léandre · Helen Woljeska · ms
109) Roses and Orchids · Thomas Grant Springer · ss
113) Still Another Essay on Acting · George Jean Nathan · es
116) Dark · Laura Benét · pm
117) A Burst of Speed · Charles Neville Buck · ss
123) The Desert Road · Marjorie L. C. Pickthall · ss
127) The Dwelling · Clinton Scollard · pm
128) Home · Sophie Irene Loeb · pm
128) Dites! Que Faut-Il Faire? · Hortense Flexner · pm
129) Harrison
· V. Fetherstonhaugh · pl; "a highly dramatic sketch involving the sinking of a great steamship."
142) His Wife and Her Husband · René Pascal · vi
143) Le Pardon · Charles Val · ss
145) All's Well That Ends · George Jean Nathan · th
153) Galsworthy and Others · H. L. Mencken · br

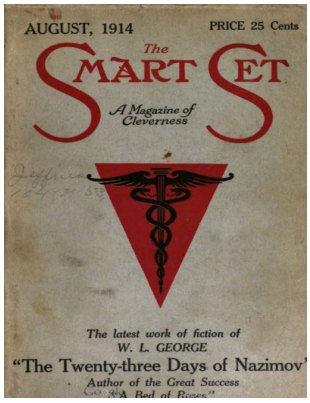

The Smart Set v43.4 1914 Aug

Read issue at Internet Archives

Heritage Auction sales
ABE Listings

Contents include:

1) The Twenty-Three Days of Nazimov · W. L. George · na
44) Songs of Married Love · Ludwig Lewisohn · pm
45) Wildcats · Freeman Tilden · ss
52) The Winds of God · Charles Wharton Stork · pm
53) Leighford Versus Jetenfou · Herman Marcus · ss
58) Books · Grace Fallow Norton · pm
59) In the Higher Court · Atkinson Kimball · ss
65) We We · George Jean Nathan · ms
67) The Artist · Maude Ralston · pm
68) A New York Skyscraper · Madison Cawein · pm
69) The Border · Henry C. Rowland · ss
76) Nocturne · Byron Dunne · pm
77) The Fool · Violet Melville · ss
90) Women · Ethelwyn Wetherald · ms
91) The Other Fellow · Maverick Terrell · pl
93) The Snows of Yesteryear · Richard Le Gallienne · es
97) The Merchant Adventurers · Charles Campbell Jones · pm
98) Summer in Town · Gordon Johnstone · pm
99) Bichloride · George Catton · ss
103) The Toss-Up · The Author of "Mastering Flame" · ss
108) Shipmates · Witter Bynner · pm
109) Castles in the Air · Tarleton Collier · vi
111) In a Garden · David Morton · pm
112) The Barefoot Boy · Hildegarde Hawthorne · ms
113) Death the Matchmaker · Paul Hervey Fox · ss
118) Rondeñas · Thomas Walsh · pm
119) Letters of Marque · Harry W. Ostrander · vi
121) Ah, These Ladies! · George B. Morewood · pm
122) An Old Maid · Louis Untermeyer · pm
123) Donoghu's Hour · Donn Byrne · ss
130) Panamanian Nights · Glenn Ward Dresbach · pm
131) Some Mischief Still · Joyce Kilmer · pl
142) My Lady Nicotine · Oden Sheftals · ms
143) La Madeleine · Florian-Parmentier · ss
145) The One-Acters in London and Paris · George Jean Nathan · th
153) Adventures Among the New Novels · H. L. Mencken · br

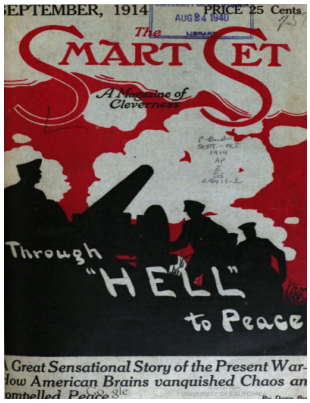

The Smart Set v44.1 1914 Sep

Read issue at Internet Archives

Heritage Auction sales
ABE Listings

Contents include:

1) The Peacemaker · Alicia Ramsey · na
46) Doubt · Catherine Sisk Macomb · pm
47) Magazitis Americana—A Diagnosis · John Gould Fletcher · ms
50) Pronoun People · Hildegarde Hawthorne · vi
51) A Crying Shame · William Hamilton Osborne · ss
57) Meditation Pathétique · Ludwig Lewisohn · pm
58) The Home-Returning · Richard Burton · pm

58) A Modernist's Lexicon · David A. Modell · ms
59) Constitutionally Unfitted · Frederic Taber Cooper · ss
66) Newport · Alice Duer Miller · pm
67) The Impediment · Melville Chater · ss
71) The Best Seller · George Jean Nathan · ms
73) The Right Hand Man · Owen Oliver · ss
79) Love's Feet Linger · Berton Braley · pm
80) A Window in Acacia Vale · Stephen Phillips · pm
80) Occult Summer · Gordon Johnstone · pm
81) Unmarried Daughters · W. L. George · es
85) Society Notes from Elysium · George W. Parker · ms
86) Pertinent and Impertinent · Owen Hatteras · cl
87) The Fifth Gear · Dorothy H. Brodhead · ss
92) The Hour of Life · Elsa Barker · pm
93) Madelyn's Find · Edward Goodman · ss
97) Through "Hell" to Peace · Donn Byrne · ss
111) Middle Age Moralizes · Allen Sutherland · ms
112) Ballade of My Lady's Book · Charles Campbell Jones · pm
113) People Want Pictures · Freeman Tilden · ss
121) The Pameleon · Ernest L. Starr · ss
129) Love in Taormina · Robert Garland · pm
130) For a Guitar · Donn Byrne · pm
131) Little Face · Roland Oliver · pl
142) The Wind · Victor Starbuck · pm
143) Le Devoir? · Jacques Nayral · ss
145) The (Foot) Lights O' London · George Jean Nathan · th
153) Thirty-Five Printed Plays · H. L. Mencken · br

EACH FEATURE COMPLETE IN THIS ISSUE
The SMART SET
A Magazine of Cleverness
ONE CIVILIZED READER IS WORTH A THOUSAND BONEHEADS
OCTOBER, 1914

The Smart Set v44.2 1914 Oct

Read issue at Internet Archives

Heritage Auction sales
ABE Listings

Contents include:

1) Would a Lady Have Done It? · Fred Jackson · nv
23) The Youth Moralizes · Louis Untermeyer · pm
24) Waste · Amelia Josephine Burr · pm
25) Of Fire and Misty Dreams · Christabel Lowndes Yates · ss
29) A Master of Men · Edwin Balmer · ss
38) Law · Hermann Hagedorn · pm
39) The Straw · Viola Burhans · ss
43) To a Discarded Favorite · Winifred Webb · pm
44) Rain Songs · Charles Hanson Towne · pm
45) The Beautiful Face in the Rue D'Enfer · Richard Le Gallienne · ss
52) Almost · Sam S. Stinson · ms
53) The Baron's Carriage · J. M. Morrison · pm
55) A Poet's Wife · May Harris · pl
59) Violets · Alvin Probasco Nipgen · pm
60) Tangoled Proverbs · Addison Lewis · ms
61) Hunt and Hide · Beulah Marie Dix · ss
73) The Passing · Donald Francis McGrew · vi
75) Upstairs · R. W. Sneddon · ss
79) The Greater Fool · Achmed Abdullah · vi
81) The Science of Four-Flushing · Owen Hatteras · es
85) Sky Battle · Harry Kemp · pm
85) The Philosopher in the Street · Richard R. Newbold · ms
86) Three Telegrams · May Mangam · vi
87) The Incalculable Element · Cluny Gwynne · ss
96) Mown Fields · Leonard Doughty · pm
97) The White Stocking · D. H. Lawrence · ss
108) The Little Inn at Dromehaire · Clinton Scollard · pm
109) The Goddess Queen · Sarath Kumar Ghosh · ss
116) Maximum and Minimum · Charles Irvin Junkin · pm
117) On the Dog Watch · William R. Lighton · ss
129) Two Incarnations · Ethel Talbot Scheffauer · pm

130) A Married Man's Reflections · James E. Hare · ms
131) Love and Letters · Catherine Carr · ss
135) A Tabloid · Arthur Eckersley · pl
143) Leo "Six Jours" De Barbagoulade · Jacques Nayral · ss
145) A Protest for Vulgarity · George Jean Nathan · th
153) A Review of Reviewers · H. L. Mencken · br

BEWARE OF CHEAP IMITATIONS OF THE SMART SET
The SMART SET
A Magazine of Cleverness
NO STORIES OF THE ETERNAL TRIANGLE!
NOTHING LESS THAN A QUADRANGLE!!
NOVEMBER, 1914
25 CENTS

The Smart Set v44.3 1914 Nov

Read issue at Internet Archives

Heritage Auction sales
ABE Listings

Contents include:

1) Ah, Che La Morte! · Raoul Della Torre · ms; sketch.
2) Clubs · W. L. D. Bell · ms; sketch.
3) The Rewards of Science · R. B. McLaughlin · ss
4) The Stars Protest · Lee Wilson Dodd · ss
7) D.S.W. · George Jean Nathan · ss
16) A Litany for Week-Days · Owen Hatteras · ms; sketch.
16) Vox Populi · Sherrard Mullikin · ms; epigram.
17) Fables of the Future: The Awakening · Harold Stuart Eyre · ss
19) Thoughts on Mortality · William Fink · ar
22) Erinnerung · Richard Oehler · pm; in German.
22) Why? · Baroness von Hutten · vi The Smart Set September 1902
24) The Eternal Way · C. E. Ramon · ss
25) The Old Trails · Harriet Morgan · pm
25) Barbara on the Beach · Edna St. Vincent Millay · ss
29) The Ballade of Cockaigne · Herbert Winslow Archer · pm
30) The East Side · Adriana Spadoni · ms; sketch.
31) The Barbarous Bradley · H. L. Mencken · ss
46) Song · Janet Jefferson · pm
47) The Hair of Mme. Duvergnier · Achmed Abdullah · ss
50) The Best Dinner in New York · Melville Chater · ss
53) The Dead Singer · Robert Loveman · pm
54) Mademoiselle · Walter E. Grogan · ss
61) The Blind Goddess · George Weems Peregoy · ms; sketch.
61) Veneration · Marie De Verdi · ms; sketch.
62) A Deal in Hearts · Courtney Fowler · ss
64) Possession · [uncredited] · pm (r)
66) Iris · Bliss Carman · pm
67) The Etiquette of Art Criticism · [uncredited] · ms; sketch.
68) Epithalamium · Francis Clegg Thompson · ar
71) The City of Seven Sundays · Owen Hatteras · ms; sketch.
79) Tabloid Fiction · James L. Ford · ss
83) Caesar's Wife · Hamilton Trevor · ms; scenario.
86) Still-Born · Grace Hausmann Sherwood · pm
86) The Dropping Leaf · Lizette Woodworth Reese · pm
87) Pietro-Galli, Scavanger · Charles C. Dobie · ss
99) A Soul Cries Out · Edward R. Schauffler · ss
101) Rum · Frank R. Adams · ss
107) Under Their Skins · George Allan England · pl
114) The Inevitable Hour · Elsbeth Murphy · ms; sketch.
115) Dawn · Percival L. Wilde · pl
124) Fifth Avenue · Adriana Spadoni · ms; sketch.
125) Says George Sterling · George Sterling · ms; epigram.
126) The Bathers · Jack McKinney · ss
128) Expert Instruction · Hayden Carruth · ms; sketch.
130) The Return of Baron Munchausen · Ronald V. Cross · ms; burlesque.
131) In the Case of Lou Terry · Thyra Samter Winslow · ss
131) Love and Letters · Catherine Carr · ss
139) Last Night · Ethel Duffy Turner · pm
140) May Love Perish · Richard Lee · ss
142) A Spring Song · Arthur Stringer · pm
142) Testament · Sara Teasdale · pm
143) The Trail of the Lonesome Spine · George Jean Nathan · rv

150) Critics of More or Less Badness · H. L. Mencken · rv
157) In the Shops of the Smart Set · Marion A. Rubincam · cl

The Smart Set v44.4 1914 Dec

Read issue at Internet Archives

Heritage Auction sales
ABE Listings

Contents include:

155) And a Little Child Shall Lead Them · Mellicent Dobbs Kenny · ms; burlesque.
157) The Woman Who Lost · Helen Woljeska · ss
167) A Confession between G.B.S. and the Dictionary · Benjamin de Casseres · ms; burlesque.
169) A Fair Wind from the East · Lee Pape · ss
174) The Greek Quarter · John Myers O'Hara · pm
175) Henry's Successor · George Frane · ss
177) The Agnostic · Calvin Stoddard Crowder · pm
178) Water-Wagon Enchantments · Owen Hatteras · ms; sketch.
179) The Night Before · Adele E. Shaw · ss
184) The Innumerable Caravan · Owen Hatteras · ms; sketch.
185) The Shoulders of Atlas · Peter F. O'Shea · ss
191) Better Unsaid · Harris Moore Shannon · pm
192) The Robe of Make-Believe · Emma Clement · ss
194) Little Flakes of Sunshine · Grace Hazard Conkling · pm
195) In Hell with the Dramatists · Randolph Bartlett · pl
201) An Ode to Munich · Pierre D'Aubigny · pm
203) Mr. John Smith · Irving S. Watson · ar
207) Hilary Duane's Widow · Ruth Kimball Gardiner · ss
211) On the Feast of the Seven Sorrows · M. A. Davis · vi The Smart Set September 1900; sketch.
212) In a Café · Carlton C. Fowler · pm
213) Death: A Discussion · Robert W. Woodruff · pl
217) The Psychology of the Cut-Out · Roy Kilman · ms; sketch.
219) The Reason · John Temple · ss
224) Delightful Lan-Feng · Achmed Abdullah · ss
226) Harlequin-at-Large · Durbin Rowland · ss
229) The Man Who Stole King Solomon's Girl · Nelson Ayres · ss
234) The Sincerest Form of Flattery · Harold Susman · ss
237) The House in the Sands · Dolf Wyllarde · ss
245) The Blue Sphere · Theodore Dreiser · pl
252) A Love Song · Folger McKinsey · pm
253) Ferd · Harold Titus · ss
257) Iron · Odell Shepard · pm
258) A Promising Actress · Albert Payson Terhune · ss
263) Days · K. W. Baker · pm
265) Lo, the Great American Novel · E. De Vaux · ms The Smart Set August 1900; sketch.
266) The Maid of the Wood · Richard Butler Glaenzer · pm
267) The Pact · Harris Merton Lyon · ss
275) The Lover · Louise Driscoll · pm
276) After All, What's the Use? · J. D. Gilray · ms; burlesque.
279) Aunt Hérisson · Eugène Brieux; translated by W. H. Wright · ss
284) The Pursuit of the Unbeloved · Charles Vale · ss
289) Pierrot and the Primrose · Dorothy Paul · ss
295) The Daughter · Orrick Johns · pm
296) After Hearing Tschaikowsky · Charles Hanson Towne · pm
297) Charles Klein and Other Great Thinkers · George Jean Nathan · rv
304) Mush for the Multitude · H. L. Mencken · rv
311) In the Shops of the Smart Set · Marion A. Rubincam · cl

COMPLETE NOVEL, "THE FUNERAL KING,"
The SMART SET
A Magazine of Cleverness
A Few Things in This Number
MEMOIRS OF THE DEVIL—pages from his secret book
THE LAST ADVENTURE OF CRAIG KENNEDY—a detective burlesque
THE MISTRESS—the story of the outlawed woman
SOME THOUGHTS ON LOVE—just what is it, anyway?
and
Lord Dunsany, Theodore Dreiser, Daniel Carson Goodman and others

The Smart Set v45.1 1915 Jan

Read issue at Internet Archives

Heritage Auction sales
ABE Listings

Contents include:

309) The Cabaret · Marjorie Benton Cooke · pm
310) Great Thoughts of Great Men · [uncredited] · ms; sketch.
311) The Funeral King · Robert B. Vale · nv
350) That Man's Personality · Marion McCrea · ms; sketch.
351) Silver-Spoon Charlie · Daniel Carson Goodman · ss
358) Before the Sun Arose · Helen Woljeska · ms; sketch.
359) The Mistress · Harry Kemp · ss
362) The Rosses · Seumas O'Sullivan · pm
363) From the Memoirs of the Devil · [uncredited] · ms; epigram.
366) The Tragedians · [uncredited] · ms; sketch.
367) First and Third Tuesdays · Charles Hanson Towne · ss
376) The Mystery · Edward H. Pfeiffer · pm
377) The Opportunist · Charles C. Dobie · ss
379) Search Me! · Charles D. Morgan · pl
388) Elegy · [uncredited] · ms; sketch.
389) From the Day-book of Old Dr. Bolus · [uncredited] · ms; sketch.
389) Litany for Music-Lovers · Owen Hatteras · ms; sketch.
390) Who's Who in America · [uncredited] · ms; sketch.
391) The Bureau d'Echange de Maux · Lord Dunsany · ss
394) Efficiency and Tanagra · McLandburgh Wilson · ms; sketch.
395) The Last Adventure of Craig Kennedy · Frank R. Adams · ss
401) Holiday · Arthur Ketchum · pm
402) Is Civilization, then, a Failure? · [uncredited] · ms; sketch.
403) Simple Suzanne · Elinor Maxwell · ss
412) A Lane in Grenstone · Witter Bynner · pm
413) The Interior Hierarchy · Owen Hatteras · ms; sketch.
415) For a New Thesaurus of Similes · [uncredited] · ms; sketch.
416) A Love Story · Parkhurst Whitney · ss
419) In the Dark · Theodore Dreiser · pl
426) Two Love Songs · Folger McKinsey · pm
427) Ashes to Ashes · James Gardner Sanderson · ss
431) The Price of Shoes · Frank Hurburt O'Hara · ss
434) Night Life in American Cities · Archie Bell · ms; sketch.
435) A Few Pages of Notes · William Drayham · ms; sketch.
438) The Homecoming · Catherine Sisk Macomb · pm
439) The Punishment · Joshua Rosett · ss
447) A Mood · Glad Madone · pm
448) Some Thought on Love · Stephan Boecklin · ms; epigram.
451) The Cream of Low Comedy · George Jean Nathan · rv
458) A Gamey Old Gaul · H. L. Mencken · rv
465) In the Shops of the Smart Set · Marion A. Rubincam · cl

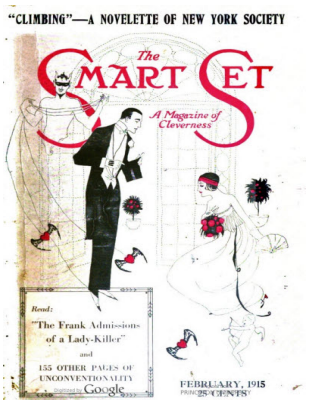

The Smart Set v45.2 1915 Feb

Read issue at Internet Archives

Heritage Auction sales
ABE Listings

Contents include:

1) The Flapper · [uncredited] · ms; sketch.
2) The Sea Wind · Sara Teasdale · pm

3) Climbing · Marie Louise Van Saanen · ss
23) The Frank Admissions of a Lady-Killer · Paul Hervey Fox · ss
28) The Woman of It · [uncredited] · ms; sketch.
29) Contribution to a Thesaurus of American Synonyms for Whiskers · James P. Ratcliffe · ms; list.
30) Monday · Lizette Woodworth Reese · pm
31) A Broker of Ideals · Elizabeth Harding Snyder · ss
38) American Humor · Morris Gilbert · ms; sketch.
38) The Birthright · Aloysius Coll · pm
39) The Purple Palette of Life · Achmed Abdullah · ss
44) The Mysterious Foot · John Nicholas Beffel · ms; sketch.
45) Some More Thoughts on Love · Stephan Boecklin · ms; epigram.
48) The Valiant Excursion of Sir Roger Brazenear · Robert McBlair · ms; burlesque.
49) When the Actors Disappeared · William A. Page · ss
58) Portrait of a Chopin-Player and His Audience · Louis Untermeyer · pm
59) A Novel Revolution · Peter F. O'Shea · ss
61) Zelda · Everhardt Armstrong · ss
69) Genesis, I, II, III · Frank R. Adams · ms; sketch.
74) The Actor Market · [uncredited] · ms; sketch.
75) Overheard in a Vienna Café · [uncredited] · ms; sketch.
77) Elsa and the Swan Boat · Katharine Metcalf Roof · ss
84) The Moon's Betrayal · Orrick Johns · pm
85) Laughing Gas · Theodore Dreiser · pl
95) His Picture · Marion McCrea · ms; sketch.
96) Love Among the Clover · Odell Shepard · pm
97) Requiem · Helen Woljeska · ms; sketch.
100) The Puppet Show · Algernon Boyesen · ms; sketch.
101) A Stenographer Rebels · V. B. R. · ms; sketch.
102) From the Chart · W. L. D. Bell · ms; sketch.
103) The Pale-Face Wedding · J. J. Newman · ss
110) A Song of Love · Grace Fallow Norton · pm
111) The One Who Felt Deeply · L. Frank Tooker · ss
119) An American Statesman · William Fink · ms; sketch.
122) Litany for Magazine Editors · Owen Hatteras · ms; sketch.
123) The Return of Baron Munchausen · Ronald V. Cross · ms; burlesque.
126) The New Romance · Richard Burton · pm
127) The Dog Whip · Albert Payson Terhune · ss
133) Renaissance · Horace Holley · pm
134) A Vampire of Genius · Francis Grierson · ar
137) The Wreck · Jacques Busbee · ss
143) The Unimportance of Being Earnest · George Jean Nathan · rv
150) Lachrymost Love · H. L. Mencken · rv
157) In the Shops of the Smart Set · Marion A. Rubincam · cl

READ THIS MONTH'S UNCONVENTIONAL NOVELETTE
The SMART SET
A Magazine of Cleverness
In this Number:
"THE ICICLE"—A Story of the Sexless Woman
LORD DUNSANY, ZOË AKINS and JAMES HUNEKER
MARCH, 1915
Google

The Smart Set v45.3 1915 Mar

Read issue at Internet Archives

Heritage Auction sales
ABE Listings

Contents include:

141) The Assignation · Lord Dunsany · vi; sketch.
142) I Sing of Love · Folger McKinsey · pm
143) The Categorical Imperative · Frank R. Adams · ss
161) The Icicle · Edward Fuller · ss
169) Advertising Pays · Gerald Mygatt · ss
178) Not Here, Not Here the Rose · Marjorie L. C. Pickthall · pm
179) A Secret of Sienna · Zoë Akins · ss
184) Bagatelle · Madame Léandre · ms; sketch.
185) The Romance of the Four Million · Hamilton Livingston Austin · ss
186) A Few Lines · [uncredited] · ms; sketch.
187) The Shield of Brass · Dorothy Paul · ss
192) The Robber · Louis Untermeyer · pm
193) The Lesson · Maurice Joy · ss
196) Burning the Leaves · Lizette Woodworth Reese · pm
197) Behind a Closed Door in Chinatown · Jean White · ss

202) **Thematic Materials in an American Symphony** · Franz C. Bornschien · ms; music sketch.
204) **Heard in the Dressing Room after the Party** · Marguerite H. Shannon · ms; sketch.
205) **What Happened to Jim** · Elinor Maxwell · ss
208) **Lines to a Lady** · [uncredited] · pm
209) **Three Little Fables** · Lord Dunsany · ss
211) **Invocation** · James Wharton · pm
212) **What the Flowers Saw** · Madison Cawein · pm
213) **Patty's Farewell** · Laura Clayton King · ss
217) **Le Secret de Don Juan** · Han Ryner · ss
219) **In Spite of Limitations** · Alice Mary Kimball · ss
223) **His Best Friend** · James G. Huneker · ss
226) **The Ballad of Ships in Harbor** · [uncredited] · pm
228) **A Prayer for Puritans** · [uncredited] · ms; sketch.
229) **The Tents of the Arabs** · Lord Dunsany · pl
239) **The Master Minds** · [uncredited] · ms; sketch.
240) **Beethoven** · [uncredited] · ms; sketch.
241) **Her Ladyship's Little Way** · Charles Saxby · ss
248) **The Voices** · W. H. Trimball · pm
249) **The Resurrection of a Conscience** · John Winwood · ss
254) **Sunshine Over Yuma** · Henry Herbert Knibbs · pm
255) **The Wedding** · Robert W. Woodruff · pl
262) **The Winged Poet** · Charlotte Porter · pm
263) **The Liqueur Glass** · Phyllis Bottome · ss
268) **Hasheesh** · Constance Skinner · pm
269) **Woman** · Stephan Boecklin · ms; epigram.
279) **The Dream Man** · Helen Woljeska · ss
282) **A Song in the Grass** · Witter Bynner · pm
283) **Rambles in Rouge** · George Jean Nathan · rv
290) **The Bugaboo of the Sunday Schools** · H. L. Mencken · rv
297) **In the Shops of the Smart Set** · Marion A. Rubincam · cl

The Smart Set v45.4 1915 Apr

Read issue at Internet Archives

Heritage Auction sales
ABE Listings

Contents include:

281) **Vistas** · Odell Shepard · pm
282) **The Dream of King Karna-Vootra** · Lord Dunsany · vi; sketch.
283) **When Fancy Leaves the Narrow Path** · Helen Jetmore Major · nv
314) **Annunciation** · Witter Bynner · pm
315) **Cameron's Conclusion** · P. F. Hervey · ss
317) **The Dangerous Inheritance** · Louise Winter · ss
322) **Evening** · Martin Greif · pm
322) **Says M—— A——** · Mikhail Artsybachev · ms; epigram.
323) **Jealousy** · William Anderson · ss
325) **The Uplifters** · Jacque Morgan · ss
331) **Transposition** · H. Thompson Rich · pm
332) **Grandmother** · Helen Woljeska · ss
333) **Little Girl** · Lee Pape · ss
338) **The Victory** · R. C. Whitford · pm
339) **The Greatest Painter in the World** · Lord Dunsany · ss
340) **A Great Man** · Witter Bynner · pm
341) **The Man Who Waited** · Lina S. Bernstein · ss
350) **April Song** · Marjorie L. C. Pickthall · pm
351) **Flirt** · Thomas Ransford · ms; sketch.
352) **Love's Pilgrimage** · Scudder Middleton · pm
353) **The Desert Is Not Fifth Avenue** · Marshall Hugh Irish · ss
359) **The Twelfth Juror** · Scammon Lockwood · ss
367) **The Windy Shot** · Edward Harold Conway · ss
378) **The Last Poet** · Orrick Johns · pm
379) **The Cad** · Harry Kemp · ss
385) **The Ancient One** · Ann Batchelder · pm
386) **Love for Art's Sake** · Paul Hervey Fox · ss

388) In Donegal · Seumas O'Sullivan · pm
389) Certainly, It Can Be Done · John Sanborn · pm
392) Lines for Music · Harriet Morgan · pm
393) Felix and Carlotta · Edna Marion Hill · ss
397) The Disembodied · H. K. · pm
398) Mountains and Molehills · Edwin C. Dickenson · ss
400) Love's Need · Clinton Scollard · pm
401) A Careful Surgeon · William Caine · ss
406) The Reason · Arthur Wallace Peach · pm
407) The Moral Defeat · Alexander Harvey · ss
411) A Tale of London · Lord Dunsany · ss
413) The Flight · Maurice Samuel · ss
418) After Long Years · Lucy Stone Terrill · ss
421) La Vie des Mineurs · Pol d'Ostrevent · ss
423) With the Minstrels of the Moment · George Jean Nathan · rv
430) The Grandstand Flirts with the Bleachers · H. L. Mencken · rv
437) In the Shops of the Smart Set · Jeanne Judson · cl

A NOVELETTE
"The Connoisseur of Emotion"
or
"The Tester of Thrills"
By Louis Wilkinson
The
SMART SET
A Magazine of Cleverness
A Few Unusual Things In This Number
"A SPLASH OF SCARLET"—one day in the life of one woman
"LE BOHÊME"—another story of an artist's model
"THE FAREWELLS OF SEVEN WOMEN"—their letters
"THE STALKER"—a vital story on a vital subject
"NEAPOLITAN NIGHTS"—the sparkling night romance of Naples
Google

The Smart Set v46.1 1915 May

Read issue at Internet Archives

Heritage Auction sales
ABE Listings

Contents include:

1) Under the Moon · John Mosher · ss
3) The Connoisseur of Emotion, or the Tester of Thrills · Louis Wilkinson · nv
35) Leaves from a Book of Dreams · John Hanlon · ms; epigram.
36) Above Broadway · Morris Gilbert · ms; sketch.
37) The Stalker · Harry Kemp · ss
43) None So Blind · Frank Norville · ss
46) The White-Bloomed Bough · Gertrude Cornwell Hopkins · pm
47) Whose Little Slipper Are You? · Elinor Maxwell · ss
57) The Farewells of Seven Women · [uncredited] · ms; sketch.
58) Post Mortem · [uncredited] · ms; sketch.
60) Es Verdad · Edith Wagner · ms; sketch.
61) Neopolitan Nights · Owen Hatteras · ss
67) Bitterness · Sara Teasdale · pm
67) When Mind Meets Mind · [uncredited] · ms; sketch.
68) His First Quarrel · Homer Croy · ss
69) A Splash of Scarlet · Gertrude F. Macauley · ss
73) La Boheme · Frank R. Adams · ss
80) From the Roumanian · [uncredited] · ms; epigram.
80) These Things I Love · Robert Carlton Brown · pm
81) The Wisdom of Solomon · Edwin Cole · ss
83) His Affianced Wife · Caroline Stinson Burne · ss
86) From a Car-Window · Ruth Guthrie Harding · pm
86) Motherhood · Robert Garland · ms; sketch.
87) Which Girl Do I Love? · C. Hugh · ss
92) Quien Sabe? · Ruth Comfort Mitchell · pm
93) The Boarding House · James Joyce · ss
97) The Approach · Robert Garland · ms; sketch.
98) Death · Richard Florance · pm
99) The Play's the Thing · Ferdinand Reyher · pl
111) The Call of the Wild · Helen Woljeska · ss
114) Blue Butterflies · Virginia Woodward Cloud · pm
114) The Beggar-Woman Sings · Padraic Colum · pm
115) The Chance That Rhoda Took · Dora Ingram · ss
121) The Country of Bromidia · Paul Hervey Fox · ss
122) Song · [uncredited] · pm (r)
122) All They That Pass By · John McClure · pm
123) The Red Rose · Frances Norville Chapman · ss
128) Crystal-Gazing · Robert Carlton Brown · ms; sketch.
128) Quoth M- S— · Max Steiner · ms; sketch.
129) A Little Cloud · James Joyce · ss
136) The Needy Poet Invoketh the Gods · John McClure · pm

137) **The Barber-Shop: An Appreciation** · Thomas McMorrow · ar
138) **The White Birds** · Orrick Johns · pm
139) **La Lettre** · Arnaud De Laporte · ss
141) **The Poet's Shift** · Ivan Swift · pm
142) **Quarry** · Van H. Cartmell, Jr. · ms; sketch.
143) **A Pretty Girl and Some Less Important Drama** · George Jean Nathan · rv
150) **The Troubadours-A-Twitter** · H. L. Mencken · rv
157) **In the Shops of the Smart Set** · Jeanne Judson · cl

The Smart Set v46.2 1915 Jun

Read issue at Internet Archives

Heritage Auction sales
ABE Listings

Contents include:

141) **I Want to Be Sick** · H. S. Haskins · ms; sketch.
142) **The Confession** · M. L. Morrill · vi
143) **The Wax Model** · G. Vere Tyler · nv
164) **Come** · Sara Teasdale · pm
164) **Vers Libre** · Owen Hatteras · ms; sketch.
165) **An Upholder of Tradition** · T. N. Read · ss
169) **The Flaming Flower** · Helen Woljeska · ss
173) **Purely Parenthetical** · Austin Adams · ss
179) **The Pursuit** · C. Hugh · ss
182) **Envy** · Richard Florance · pm
183) **The Awakening of Autumn** · John Hurleburt Towneley · ss
187) **A Leaf from a Book of Dreams** · John Hanlon · ms; sketch.
188) **Locked** · Jacob Wolfe · vi
189) **The Scene of Scenes** · Ernest Howard Culbertson · ss
197) **Forgotten** · Claudia Cranston · pm
198) **The Genealogy of a Polygenetic Phenomenon** · [uncredited] · ms; sketch.
198) **The Escape** · Alan Scrivener · ms; sketch.
199) **The Yellow Shawl** · Charles C. Dobie · ss
203) **Bad Seconds** · [uncredited] · ms; sketch.
204) **Post-Impressions of Poets** · Owen Hatteras · ms; sketch.
205) **The Doctor's Wife** · Frank Pease · ss
211) **The Puritan** · Theodosia Garrison · pm
212) **The Awakening** · Marjorie Cook · ms; sketch.
218) **The Vinegar Man** · Ruth Comfort Mitchell · pm
219) **The Pace** · Phyllis Bottome · ss
226) **Swans** · Sara Teasdale · pm
227) **Over the Hills** · John Palmer · pl
236) **A Snapshot** · Allan Ross MacDougall · pm
236) **Eyes** · Marion McCrea · ms; sketch.
237) **A Nude Descending a Staircase** · Lula Merrick · ss
244) **Ego** · John McClure · pm
245) **The Man** · Viola Burhans · ss
254) **Rosemary—for Remembrance** · Willard Wattles · pm
255) **Scrambled Eggs** · Lawton Mackall · ss
258) **Resurgam** · Seumas O'Sullivan · pm
259) **Come Into My Parlour** · Robert Garland · ss
267) **The Twisted Inn** · Hugh Walpole · ss
274) **The End of His Hope** · Willis Boyd Allen · ss
276) **Romance** · Ben Hecht · pm
277) **The Bone of Contention** · Paul Hervey Fox · ss
279) **From the Stringa Sataka of Bhartrihari** · [uncredited] · ms; sketch.
280) **Brisé Legère** · Émile Delta · ss
282) **The Little Golden Fountain** · Mary MacMillan · pm
283) **Now to Revive the Audience** · George Jean Nathan · rv
290) **Here Are Novels** · H. L. Mencken · rv
297) **In the Shops of the Smart Set** · Jeanne Judson · cl

Two Completely Different Complete Novelettes
SMART SET
Read
"How I Discovered Bernard Shaw" by Frank Harris
"The Joy of Dying" by Charles Belmont Davis
"The Three Infernal Jokes" by Lord Dunsany
JULY 1915
25 Cents

The Smart Set v46.3 1915 Jul

Read issue at Internet Archives

Heritage Auction sales
ABE Listings

Contents include:

295) The Scholar · Owen Hatteras · ms; sketch.
296) The Potency of Prayer · Paul Hervey Fox · pm
297) The Fruit of Misadventure · Waldo Frank · nv
313) The Inverse Ratio · John Merlin · ss
314) Upon Seeing Geraldine Farrar Through My Ears · Robert H. Davis · pm
315) The Gentleman in the Case · Andrew Soutar · ss
328) The Jocose Gods · Owen Hatteras · ms; sketch.
328) Two Prose Tales · John McClure · ms; sketch.
329) The Grey Moth · Frances Norville Chapman · ss
330) Home · Douglas Goldring · pm
331) The Evening Adventures of a Lonely Bachelor · Howard P. Rockey · ss
342) The Youth Apologizes to Those of Mature Years · John McClure · ms; sketch.
342) A Nice Affectionate Girl · R. B. Carlton · pm
342) Is Anyone Safe? · Robert Russell · ss
347) How I Discovered Bernard Shaw · Frank Harris · ar
351) The Warrior · G. Vere Tyler · ss
360) Those Burglars · John Roberts · pm
360) Their Friends · Archie Austin Coates · ms; sketch.
361) Eileen · Robert Carlton Brown · ss
363) The Unnatural Thing · Josephine A. Meyer · ss
368) The Radiant Word · Witter Bynner · pm
369) A Decalogue · Marguerite H. Shannon · ss
371) The Joy of Dying · Charles Belmont Davis · ss
378) Remarks of a Great Actor · [uncredited] · ms; sketch.
378) Two Songs · John Hanlon · pm
379) Child Love · Harry Kemp · ss
381) Fireworks · Ruth Clark · ms; sketch.
382) The End of Concessions · Robert Carlton Brown · ms; sketch.
382) Moon Magic · A. C. Rose · pm
383) Perry and Ballantine · Maurice Joy · ss
389) The Wit of a Woman · William A. McGarry · ss
391) The Dancer · Blanche Shoemaker Wagstaff · pm
392) The Statues in the Station · [uncredited] · ms; sketch.
392) Havens · Louis Untermeyer · pm
393) The Sale of a Face · Gertrude F. Macauley · ss
395) Love-Song to a Eunoe · Ezra Pound · pm
396) In Passing · Selma Van Praag · ms; sketch.
397) Saved · Percival L. Wilde · pl
409) Recapitulation · Catulle Mendes · pm; in French.
410) Dream Sweethearts · Betty McRaye · pm
411) Algernon Jones · Gertrude Forster · ss
413) Misadventure · Guy Holt · ss
417) Les Revenants · Willard Wattles · pm
418) The Broken Lute · Theodosia Garrison · pm
418) Suspicion · [uncredited] · pm
419) The Three Infernal Jokes · Lord Dunsany · ss
423) The Proposal · Hugh Blair · ss
424) I Know That You Whom I Love Today · Blanche Shoemaker Wagstaff · pm
425) Thus Was It Ever · Maurice Samuel · ss
429) The Singing Girl · Jean White · ss
434) From the Eighteenth Century · John Martin Hammond · pm
435) Qui? · Jacques Nayral · ss
437) Retrospectively · George Jean Nathan · rv
444) The Prometheus of the Western World · H. L. Mencken · rv
451) In the Shops of the Smart Set · Jeanne Judson · cl

A Complete Novelette "The Comedy at Coronado"
The SMART SET
"How to Kiss, and When"
"The Girl Who Read Best-Sellers"
AUGUST 1915
25 Cents

The Smart Set v46.4 1915 Aug

Read issue at Internet Archives

Heritage Auction sales
ABE Listings

Contents include:

1) A Mad World, My Masters · Morris Gilbert · ss
3) The Comedy at Coronado · Austin Adams · nv
44) Attar of Roses · Modred Gillespie · ms; sketch.
44) Immortality · [uncredited] · ms; sketch.
45) The Crazy Moon · St. Clair O'Riley · ss
57) The Dead Dream · John Hall Wheelock · pm
58) At the Hippodrome · Edna Wahlert McCourt · ms; sketch.
58) It Never Comes Again · Frederick Ladd · ms; sketch.
59) The Eloping Husband · Paul Hervey Fox · ss
64) Four Notes · William Drayham · ms; epigram.
64) The Coward · Mildred Cram · pm
65) The Affair at Brompton Inn · Elinor Maxwell · ss
76) Here's Looking at You, Manhattan! · P. F. Hervey · ss
78) My Soul · Frederick Mitchell Munroe · pm
78) The Year's A-Bloom · Elizabeth Munn · ms; sketch.
79) How to Kiss, and When · Patience Trask · ar
82) A Widower Takes the Stand · [uncredited] · ms; sketch.
83) The Worship of Satan · Helen Woljeska · pm
85) La Femme Au Chat · [uncredited] · ms; sketch.
86) Thoughts in Church · Randolph Bartlett · ms; epigram.
87) You're Such a Respectable Person, Miss Morrison · Dorothy Kirchner Earle · pl
95) Love for a Day · Maurice Samuel · ss
100) Five O'Clock Tea · Beatrice Redpath · pm
101) To the Memory of Amelia · Katherine Synon · ss
107) Girl · Robert Carlton Brown · pm
107) Parable of the Red Flag · [uncredited] · ms; sketch.
108) An Echo · Allan Herbert · vi
109) Young Mr. Robbins Decides · Lee Pape · ss
112) The Merry Men · John McClure · pm
113) The Wise Man · Harry Kemp · ss
114) Twenty-One · Richard Florance · pm
115) The Girl Who Read Best Sellers · Albert Payson Terhune · ss
125) The Preposterous Princess · Stacy Aumonier · ss
130) Albatre · Ezra Pound · pm
131) The Worker of Miracles · Achmed Abdullah · ss
134) A Panorama of Women · Mrs. W. L. D. Bell · ms; sketch.
134) Song · Robert Loveman · pm
135) The Withered Rose · G. Vere Tyler · ss
139) A Girl in the Crowd · Hortense Flexner · pm
140) The Purist · John Cournos · ss
141) Marius En Seine · Jacques Nayral · ss
143) When Greek Meets Granville · George Jean Nathan · rv
150) The Sawdust Trail · H. L. Mencken · rv
157) In the Shops of the Smart Set · Jeanne Judson · cl

The Smart Set v47.1 1915 Sep

Read issue at Internet Archives

Heritage Auction sales
ABE Listings

Contents include:

155) Young Love · Frederick Ladd · ms; sketch.
156) The Bedside Manner · Harold Hersey · ms; sketch.
156) We Who Have Loved · Corinne Roosevelt Robinson · pm
157) A Full Honeymoon · Avery Hopwood · na
225) A Snapshot of an Ideal Husband · Owen Hatteras · ms; sketch.
226) Preaching and Practice · Harry Kemp · ms; sketch.
226) The Lingerer · H. S. Haskins · ms; sketch.
227) Thirty Days Hath September · Frank R. Adams · ss
237) Lyrics of Love · J. H. Thorne · pm
238) Chimera · Helen Woljeska · ms; sketch.
239) Papa Satan · Alicia Ramsey · ss
251) At the Club · Jacque Morgan · pl
255) Bill and George · Ruford Franklin · ss
264) Fulfillment · Kellett Chambers · ms; sketch.
265) The Death of Sir Launcelot · Edgar Lee Masters · pm
268) Guests · Stuart W. Knight · ms; epigram.
269) A Matter of Cravats · Harold De Polo · ss
275) The Thousand and Second Night · Robert Garland · ss
283) Leaves from a Book of Dreams · John Hanlon · ms; sketch.
283) A Lyric · Bliss Carman · pm The Atlantic Monthly May 1906
284) An Affair · Paul Hervey Fox · ms; sketch.
285) The Philanthropist · Hayden Jameson · ss
287) The Definition of Marjorie · Josephine A. Meyer · ss
294) The Prayer of a Little Frog · William Drayham · ms; sketch.
295) La Dichotomie · Edmund Lahaye · ss
297) Some Remarks on the Theatre · George Jean Nathan · rv
304) The Genealogy of Etiquette · H. L. Mencken · rv
311) In the Shops of the Smart Set · Jeanne Judson · cl

The Smart Set v47.2 1915 Oct

Read issue at Internet Archives

Heritage Auction sales
ABE Listings

Contents include:

1) The Woman Who Was Homely · Hale Merriman · ms; sketch.
2) From the Unpublished Memoirs of a Four-Year-Old · H. S. Haskins · ms; sketch.
3) The Bell in the Library · Isabel McDougall · na
45) The Vigil · Muna Lee · ms; sketch.
45) My Neighbor · John Cournos · ms; sketch.
46) A Way of Explaining · Morris Gilbert · ms; sketch.
46) Seen on a Street Corner · Elizabeth Cory Williamson · ms; sketch.
47) Buster · Frank R. Adams · ss
50) The Puzzle of Absence · Jack Lawson · ms; sketch.
51) The Inevitable Fly · Charles Belmont Davis · ss
60) October Days · Cora A. Matson Dolson · pm
61) Between the Lines · Pauline Thomas Drendel · ss
62) The Librarian · Mark Van Doren · pm
63) The Old Fashioned Actress and the Modern Young Man · Arthur Johnson · ss
74) Women · Maxwell Bodenheim · pm

75) The Allure of Alice · Emeline Basler · ss
78) In Perspective · Marguerite Buller Allan · ms; sketch.
79) The Family Feud · Robert Carlton Brown · ss
83) My Mother · Cora A. Matson Dolson · pm
84) The Mysterious Package · Harold Hersey · vi; sketch.
85) The Perfect Love Story · Marvin Dana · ss
88) The Madding Crowd · Stuart Taber · ms; sketch.
89) Life Wins · Douglas Goldring · ss
92) Metamorphosis · Hal Stanley · pm
93) Two Friends and Another · Achmed Abdullah · ss
102) I Am Happy · Jean Farquar · ms; sketch.
102) Three Windows · Edna Wahlert McCourt · ms; sketch.
103) The Price of Orchids · Winifred Hawkbridge · pl
119) Love in Autumn · Ludwig Lewisohn · pm
120) The Exile Returns · Owen Hatteras · ms; sketch.
120) Justice · Ramsay Benson · ms; sketch.
121) Kangeroodledoo · Louis Wilkinson · ss
124) The Treasure · C. Y. Harrison · ms; sketch.
124) Réveil · Donn Byrne · pm
125) The Lass of Galilee · John McClure · pm
127) Donna è Mobile · Lilith Benda · ms; sketch.
128) Today's Lesson · W. L. D. Bell · ms; sketch.
128) A Footnote for Critics · William Drayham · ms; sketch.
129) Cumming's Satisfactory Morning · Harold De Polo · ss
134) Her Little Black Slippers · Ezra Pound · pm
135) The Maysang's Cargo · Frank Pease · ss
140) Have Thou No Fear · Seumas O'Sullivan · pm
141) Le Vengeance de Michu · Émile Delta · ss
143) Igotasisterlena · George Jean Nathan · rv
150) The Literature of a Moral Republic · H. L. Mencken · rv
157) In the Shops of the Smart Set · Jeanne Judson · cl

The Smart Set v47.3 1915 Nov

Read issue at Internet Archives

Heritage Auction sales
ABE Listings

Contents include:

155) I Want a Husband · Lilith Benda · ms; sketch.
156) The Greatest Gift · Owen Hatteras · ms; sketch.
157) He Married a Frenchman · Phyllis Bottome · nv
195) The Old Conscience · Henry Altimus · ss
201) The Presence · John Hall Wheelock · pm
202) And the Woman Made Answer · Gordon C. King · ms; sketch.
203) The Man Who Got Away · Albert Payson Terhune · ss
211) The Fullback · Ralph E. Mooney · ss
213) My Love · Jean Farquar · pm
214) Beauty · James Alvin Winslow · ms; sketch.
215) The Man-Getter · Edith Austin Holton · ss
219) Kerflop! · Harry Kemp · ss
224) The Club · H. S. Haskins · pm
225) The Blemish · Robert McBlair · ss
228) Earth-Born · Odell Shepard · pm
228) Faith · Virginia A. Kitabjian · ms; sketch.
229) Hypothetically Golf · Richard Florance · ss
238) To Twilight · George Sterling · pm
239) Flapper Love · Edna A. Collamore · ss
241) The Incomparable Physician · William Fink · ss
243) The Way of Man · Maurice Samuel · ss
247) The Theft · Blanche Shoemaker Wagstaff · pm
248) Complexities · Alice P. Raphael · ms; sketch.
249) The Greatest Thing in the World · Edwin Baird · ss
257) Les Derniers Baisers d'une Mere · Denise Fay Petit · pm; in French.
258) The Saint · Helen Woljeska · ms; sketch.
259) Kisses · S. Jay Kaufman · pl

267) For the Folks Back Home · Charles Belmont Davis · ss
275) Urania in Ambush · William Rose Benét · pm
276) The Exiles' Club · Lord Dunsany · ss
279) From the Love Letters of — · Lucie Lacoste · pm
281) The Initiation · Mrs. Meredith-Cheever · ss
289) The Importance of Being a Roughneck · Robert Garland · ss
293) The Funeral · Robert Macauley Jackson · pm
294) The Idol · Thomas Ransford · ms; sketch.
295) Les Trois Baisers · Jacques Frehel · ss
297) Eight-Fifteen to Eleven · George Jean Nathan · rv
304) After All, Why Not · H. L. Mencken · rv
311) In the Shops of the Smart Set · Jeanne Judson · cl

The Smart Set v47.4 1915 Dec

Read issue at Internet Archives

Heritage Auction sales
ABE Listings

Contents include:

1) Whom the Gods Love · Paul Armstrong · ms; sketch.
2) The Brides · Helen Bullis Kizer · pm
3) Dear Little Sister-in-Law · Waldo Frank · nv
28) What Else Could He Do? · Harold Hersey · ms; sketch.
29) Yellow · Kenneth Andrews · ss
34) The Graduate · R. F. Vandrake · pm
35) Little Emma · Thyra Samter Winslow · ss
42) The Mannequin · Seumas Le Chat · ms; sketch.
43) I Fill This Cup · James Oppenheim · ss
48) Children of Apollo · William Drayham · ms; sketch.
49) In Indiana · Edmund Karlyle · ss
53) In After Years · Reginald Wright Kauffman · pm
54) Canonization · Pietra Van Brunt · ms; epigram.
54) Confessions · Margery Land Mason · ms; sketch.
55) Making Ernest Appreciative · Harold De Polo · ss
58) First Love · Eugene Dolson · pm
59) The Memory of Edna · Owen Hatteras · ss
61) At Twilight · Bliss Carman · pm
62) Fata Morgana · Frank Pease · ms; sketch.
63) Typically Speaking · Randolph Bartlett · ar
66) From a Book of Dreams · John Hanlon · ms; sketch.
67) In the Shade of a Family Tree · Perry Epsten · ss
69) Chicken Salad · Frederick Robinson, Jr. · ms; sketch.
70) The Bigamist · Donna Shinn · ms; sketch.
71) The Phantom Baby · Louis Wilkinson · ss
80) Disillusionment · John W. Mason, Jr. · ms; sketch.
81) Incidental · Alice P. Raphael · ms; sketch.
83) The Literary Supply and Demand · Hal Stanley · ms; epigram.
84) According to the Best Sellers · Lilith Benda · ms; sketch.
85) It · Richard Florance · pl
90) To a Lady · John McClure · pm
91) The Co-Respondent · Kate L. McLaurin · ss
99) Tahiti · Robert Carlton Brown · ss
102) Freedom · Michael Meeredy · ms; sketch.
102) Song · June McCormick · pm
103) The Pitcher Which Went to the Well · H. S. Haskins · ss
104) In the Midst of My Embrace · Albert Lewin · ms; sketch.
105) The Pure in Heart · Mary Heaton Vorse · ss
115) Clay Feet · Hugh Kahler · ss
121) Resurrection · Theresa Helburn · pm
122) Papyrus · Ruth Comfort Mitchell · pm
122) Laus Novae Veneris · W. L. D. Bell · ms; sketch.
123) The Syncopated Lovers · Richard Le Gallienne · ss
132) Mirage · Jean Starr Untermeyer · pm
132) Bhartrihari Makes a Hymn to Time · [uncredited] · ms; sketch.
133) The Immovable Orb · Myron Zobel · ss

134) In Separation · David Morton · pm
135) Insult and Super Insult · Arkadyi Averchenko · ss
138) Two Little Lyrics · J. H. Thorne · pm
138) Warning · H. Thompson Rich · pm
139) The Secret of the Sphinx · F. M. Spitz · ms; sketch.
140) Sobriété · Jacques Nayral · ss
142) The Kingdom of Thule · Donn Byrne · pm
143) The Illuminated Platform · George Jean Nathan · rv
150) A Literary Behemoth · H. L. Mencken · rv
157) In the Shops of the Smart Set · Jeanne Judson · cl

The Smart Set v48.1 1916 Jan

Read issue at Internet Archives

Heritage Auction sales
ABE Listings

Contents include:

155) The Tender of Cabbages · John McClure · ms; sketch.
156) Two Anniversaries · H. S. Haskins · ms; sketch.
156) The Excursion Boat · B. Preston Clark, Jr. · pm
157) The Misspent Youth of Max Trelawney · Frank R. Adams · nv
180) A Short Story · Thomas Dreier · ms; sketch.
181) The Beautiful Ones · John Reed Scott · ss
194) The Secret · C. R. Prouty · ms; sketch.
194) The Unforgotten · Muna Lee · pm
195) The Test · Donal Hamilton Haines · ss
200) Ho, Hum! · Bruce Reid · pm
201) The Interloper · Harry Kemp · ss
205) The Rescuers · Owen Hatteras · ss
207) Nowell · Randolph Bartlett · ss
213) You · Robert Garland · pm
214) On the Loathesomeness of a Certain Capital Crime · Lars Rue · ms; sketch.
214) The Housewife · Page Low · pm
215) The Dash for Divinity · Vanderheyden Fyles · ss
219) Reflection · [uncredited] · ms; sketch.
220) Laughter nor Love · Hortense Flexner · pm
220) Duality · John E. Rosser · ms; sketch.
221) The Laugh of Dolores · Lilith Benda · ss
228) The Things We Swear By · John W. Mason, Jr. · ms; sketch.
228) To One Older · Harold Hersey · pm
229) Two on a Verandah · G. Vere Tyler · ss
232) The Philosopher · Alys Francis · ms; sketch.
233) Mr. Lorelei · Paul Armstrong · ss
243) The Story Writers · Sherwood Anderson · ss
248) A Small Town · Thyra Samter Winslow · ss
249) Paternité Oblige · Cyrus Wood · ss
259) Curse O'Dreams · William Drayham · ms; sketch.
260) The Cowboy · Carl Mahl · ms; sketch.
261) His Unerring Intuition · Alan Dale · ss
268) Certain American Poets · Odell Shepard · pm
269) Everybody Says I'm Queer · Hélène Hicks Bowen · ms; sketch.
271) The Girl and the Giant · Marshall Hugh Irish · ss
277) The Collector of Cinderellas · Mary Dickerson Donahey · ss
282) The Ungenete Reader · Richard R. Newbold · ms; sketch.
283) Easer of Souls · Dorothea Thompson · ss
288) The Birth and Death of Love · Evelyn Evans Madden · ms; sketch.
289) Rain at Night · Neeta Marquis · pm
290) Humoresque · John Hanlon · ms; sketch.
291) Force of Habit · Roland Young · ss
293) Cows That Weep · W. F. Schaphorst · ms; sketch.
294) To Thea · Norbert Lusk · ms; sketch.
295) Cesar · Clement Rochel · ss
297) A Merrier Stage · George Jean Nathan · rv
304) Partly About Books · H. L. Mencken · rv
311) In the Shops of the Smart Set · Renée · cl

The Smart Set v48.2 1916 Feb

Read issue at Internet Archives

Heritage Auction sales
ABE Listings

Contents include:

1) Erotik · John Hanlon · ms; sketch.
2) Reflection · William Sanford · ms; sketch.
3) The Compleat Sinner · Hugh Kahler · nv
24) What Is Love? · Owen Hatteras · ms; sketch.
25) The Third Act · Elmore Allen · ss
29) The Outcast · Gordon Seagrove · pm
31) Bread Cast Upon the Waters · Paul Hervey Fox · ss
33) A Girl's Forgiveness · Eugene Dolson · pm
34) A Famous Musician · J. H. Thorne · pm
34) Destiny · K. S. Winston · pm
35) Curing Stephen · Kenneth Christie · ss
38) My Wife · Hugh Blair · ms; sketch.
39) Another Hedda-Woman · Lilith Benda · ss
48) Saved! · William Drayham · ms; sketch.
49) The Proper Thing · Thyra Samter Winslow · ss
56) Japanese Fantasies · Heroighiro Myderco · ms; sketch.
57) The Hawtry Boy · Caroline Stinson Burne · ss
61) Flotsam · John H. Neville · ms; sketch.
62) No Thank You · Elsbeth Murphy · ms; sketch.
62) The Curious Man · Lars Rue · ms; sketch.
63) The Siege of Sir Lionel · Elinor Maxwell · ss
71) In the Park · Harold Hersey · ms; sketch.
72) Apologia Pro Viva Sua · Mark Lawson · ms; sketch.
72) My Love · Myron Zobel · pm
73) The Respective Virtues of Heloise and Maggie · Randolph Bartlett · pl
81) Jerry · Helen Warburton · ss
82) Bereavement · Muna Lee · pm
83) Jorgerson's Teeth · Howard Mumford Jones · ss
89) Hope · Richard R. Newbold · pm
90) The Quarrel · Charles Hanson Towne · pm
91) What a Beautiful Woman Can Never Understand · McHarg Davenport · ss
94) A Liquid Lay · Hélène Hicks Bowen · pm
95) A Plea for More Malice · Frank Pease · ar
101) I Am a Woman · Peter Turchan · pm
102) Why Is It? · Margery Land Mason · ms; sketch.
103) Lilies Too · Helen Drake · ss
104) Song for a Spring Night · Orrick Johns · pm
105) The Intervener · Frederick Fenn · ss
111) My Neighbor · William F. Jenkins · ms; sketch.
112) Papillons D'Enniu · Seumas Le Chat · ms; sketch.
113) The Simpleton · Evelyn M. Campbell · ss
121) Hic Jacet · Robert H. Davis · pm
122) Her Friends · Mary K. Schuman · ms; sketch.
122) The Reason · G. Vere Tyler · ms; sketch.
123) Forty-Five · Philip Curtiss · ss
129) Iolanthe · B. Preston Clark, Jr. · pm
130) The Secret · Lizette Woodworth Reese · pm
130) The Awakening · Olive Fisher · ms; sketch.
131) Literature in America · Harry Powers Story · ar
134) An Appreciation · H. S. Haskins · ms; sketch.
134) Balanced Rations · Donald A. Kahn · ms; sketch.
135) Gilbert Grows Up · Harold De Polo · ss
138) The Romance of Veronica de Peyster · Baron Ireland · pm
139) A Savage in Silk · Marguerite Buller Allan · ss
140) I Have Heard the Night · Witter Bynner · pm
141) Le Bon Fantome · Jacques Nayral · ss
143) The Commercial Theatrical Mismanager · George Jean Nathan · rv

151) A Massacre in a Mausoleum · H. L. Mencken · rv
158) In the Shops of the Smart Set · Renée · cl

The Smart Set v48.3 1916 Mar

Read issue at Internet Archives

Heritage Auction sales
ABE Listings

Contents include:

155) The Death Sentence · Gordon Seagrove · pm
156) The Cynic · James Shannon · ms; sketch.
157) Her Eyes Were Black · Caroline Stinson Burne · nv
183) Huh? · Myron Zobel · ss
184) Yellow · Bertha Bolling · pm
185) Relative Values · Oscar Lewis · ss
189) The Plot Sickens · Howard P. Rockey · ss
195) Readjustment · Harry Kemp · ss
201) The Hero in Pink · Orrick Johns · pl
203) Youth and a Month · Harold de Polo · ss
206) The Waiter · Madison Kay · ms; sketch.
207) The Monopolist · Louise Winter · ss
212) Le Chevalier Piant · Seumas Le Chat · pm
213) Holy Matrimony · Lilith Benda · ss
226) Business of Dying · Richard R. Newbold · ms; sketch.
227) The World's Costliest Luxury · Patience Trask · ar
233) Sorrow Naked · Byrne Marconnier · ms; sketch.
234) The Torturers · Annette Wynne · ms; sketch.
235) The Batchelor and the Bubble · Hermann Hagedorn · ss
245) As Any Little Girl · Lucie Lacoste · pm
246) Stephen Phillips and Mother Goose Re-write Old King Cole · Louis Untermeyer · pm
247) A Night All Cats Are Grey · Robert Garland · ss
259) Loss · H. Thompson Rich · pm
259) The Conclusion of a Woman · Dorothy Taylor · ms; epigram.
260) Unregenerate · Charles Earl Gaymon · ms; sketch.
261) The Two Hour Day · William C. de Mille · ss
265) One Woman's Way · Kathryn S. Riggs · ms; sketch.
266) The Memory That Failed · Bertha Lowry Gwynne · ms; sketch.
267) Café la Joie · Frances Norville Chapman · ss
275) The Torch · Mrs. Meredith-Cheever · ss
283) Therefore · Blanche Shoemaker Wagstaff · pm
284) Panic · Robert Welles Ritchie · ms; sketch.
285) Spoof River Anthology · Gordon Seagrove · pm
287) The Sacred Garter · Maurice Joy · ss
294) La Destinée · Ernest Florian-Parmentier · ss
296) From a Book of Dreams · John Hanlon · ms; sketch.
296) Star Haven · McHarg Davenport · pm
297) Seven Pages of Constructive Dramatic Criticism · George Jean Nathan · rv
304) The Great American Art · H. L. Mencken · rv
311) In the Shops of the Smart Set · Renée · cl

The Smart Set v48.4 1916 Apr

Read issue at Internet Archives

Heritage Auction sales
ABE Listings

Contents include:

1) Arcady · Muna Lee · pm
2) Judgment · William Sanford · ms; sketch.

2) Spring in Town · Thyra Samter Winslow · pm
3) The Disturbing Element · Aura Woodin Brantzell · nv
23) In the Key of B Flat · J. M. Lane · pm
24) Intense Cultivation · Charles Divine · ms; sketch.
25) The Amateur Daniel · Frank R. Adams · ss
32) A False Alarm · Barbara Tare · ms; sketch.
32) Song · Robert Loveman · pm
33) Bread and Butter · Paul Hervey Fox · ss
38) How I Have Been Deluded · Harry Kemp · pm
39) The Homeowners · Donal Hamilton Haines · ss
44) The Marionettes · John McClure · ms; sketch.
44) The Vulgar One · John W. Draper · pm
45) A Matter of Perspective · Ernest Howard Culbertson · ss
52) A Song for April · John Hanlon · pm
53) The Honor of a Gentleman · Robert McBlair · ss
56) Born to It · William Sanford · ms; sketch.
57) Somebody's Paradise · Richard Fletcher · ss
62) A Fool Carols to His Lady Love in an Office Window · Grace T. Hallock · pm
63) Liars' Day at the Country Club · Frederick Ladd · ms; sketch.
65) Halls · Owen Hatteras · ms; sketch.
66) John A-Dreams · Morris Gilbert · pm
66) Notes from a Day Book · Owen Hatteras · ms; sketch.
67) Such a Charming Young Man · Zoë Akins · pl
78) Lines for Music · Robert Merkle · pm
79) The Punch Obstreporous · Sidney Beauclaire · ss
87) Ghosts · John Kerr · ms; sketch.
88) Down the Avenue · H. S. Haskins · ms; sketch.
89) Nitchy · Maud W. Beamish · ss
91) The New Woman · Lilith Benda · ss
102) These Things I Remember · Harold Cook · ms; sketch.
102) Jewels O'Earth · [uncredited] · ms; sketch.
103) The Great Prophetstown Bank Robbery · Frank R. Adams · ss
108) Wisdom from the Bohemian · [uncredited] · ms; proverbs.
108) A Lover in New York · Richard Florance · pm
109) Some of My Relatives · Laura Kent Mason · pm
111) To Be Concluded in Afghanistan · Yar Nadir Khan · ss
114) Her Other Self · G. Vere Tyler · ms; sketch.
115) The Day After · Grace Hausmann Sherwood · ss
118) A Viol of Three Strings · Muna Lee · pm
119) Citizen John Thompson · Achmed Abdullah · ss
124) Summer Rain · Amy Lowell · pm
125) How I Saved My Husband · Thyra Samter Winslow · ss
127) After Reading a Book of Love Songs · John McClure · pm
128) A Song in Prose · John Hanlon · pm
128) Nocturne · Catherine Coll · ms; sketch.
130) The Watcher in the Sky · Odell Shepard · pm
130) This Is the Life · Frank Pease · ms; sketch.
131) The Sentimentalist · Sara Teasdale · ss
134) A Mood · David Morton · pm
135) Mother-Love · Mildred Focht · ss
136) Conge · Russell McCarthy · pm
136) Doris · John Hall Wheelock · pm
137) The Murder of Julius K. Higgins · Maurice Bowman Phipps · ss
139) The Theorist · Seumas Le Chat · ss
141) La Montagne Enchantée · E. G. Perrier · ss
142) Premiere · H. Thompson Rich · pm
143) Slapsticks and Rosemary · George Jean Nathan · rv
150) The Publishers Begin Their Spring Drive · H. L. Mencken · rv
157) In the Shops of the Smart Set · Renée · cl

The Smart Set v49.1 1916 May

Read issue at Internet Archives

Heritage Auction sales
ABE Listings

Contents include:

155) He Who Loves and Runs Away · John Hanlon · ms; sketch.
157) Cynthia Hawarden Was Nineteen · Caroline Stinson Burne · nv
198) The Reason · George Briggs · pm
198) The Secret of Genius · Randolph Bartlett · ms; sketch.
199) The Figure of a Snake · Charles C. Dobie · ss
205) The Ideal · Lilith Benda · ss
214) The Everlasting Yea · John McClure · pm
215) The Skeptic · Russell McCarthy · ss
217) Never Be Kind to a Ghost · Patrick Kearney · ms; sketch.
218) Vanitas · Odell Shepard · pm
219) The Joke They Played on Curwen · Robert W. Sneddon · ss
224) Purple Pup · J. Leland Mechem · pm
224) The Foreigner · William F. Jenkins · ms; sketch.
225) The Apex—A Survey of American Aristocracy · Patience Trask · ar
231) Old Days · Sara Teasdale · pm
232) Inconsiderate · William Sanford · ms; sketch.
232) The Bibliomaniac · James Shannon · ms; sketch.
233) What the Judge Knew · Ernest Howard Culbertson · ss
242) When I Die · Morris Gilbert · pm
243) Safety First · Randolph Bartlett · pl
251) The Blight · G. Vere Tyler · ms; sketch.
252) A Song at Parting · Muna Lee · pm
252) Poe Never Thought of This · Patrick Kearney · ms; sketch.
253) Three in One · Paul Hervey Fox · ss
261) The Poet to His Mistress on Her Birthday · Seumas Le Chat · pm
262) The Bleeding Heart · Owen Hatteras · ms; sketch.
263) Episode in the Life of a Bachelor · Maurice Joy · ss
270) The Outcasts · Alice King · ms; sketch.
271) Air on the G-String · Winthrop Parkhurst · ms; epigram.
272) Spendthrift · Hortense Flexner · pm
273) After Thirty Years · John Amid · ss
276) The Deathbed · William Drayham · ms; sketch.
277) Four Poems · Theodore Dreiser · pm
278) I Have Been Envious · Alice King · ms; sketch.
279) Gold Dust · Lillian Foster Barrett · ss
281) When They Came · Jeannette Marks · pm
282) The Whims of Fate · Margery Land Mason · ms; sketch.
283) Uncommon Clay · A. deFord Pitney · ss
294) Grace Before Reading · James Shannon · ms; sketch.
294) Indecision · Marguerite Buller Allan · pm
295) Les Revenants · M. De Grandprey · ss
297) Cinderella and the Uplift · George Jean Nathan · rv
304) Tra-la! Tra-la-la! Tra-la-la-la! · H. L. Mencken · rv
312) In the Shops of the Smart Set · Renée · cl

The Smart Set v49.2 1916 Jun

Read issue at Internet Archives

Heritage Auction sales
ABE Listings

Contents include:

1) Paradise Lost · Otis Peabody Swift · ss
2) For Bob, a Dog · David Morton · pm
3) The Vivisectionist of Women · G. Vere Tyler · nv
33) Nancy · George Briggs · pm
34) My Love · Alice King · ms; sketch.
34) In the City · Charles Divine · pm
35) The Diary of a Skeleton · Robert McBlair · ss
41) The Ballet Russe on East Seventy-Sixth Street · Richard Fletcher · ss
49) The Manager · Russell D. Janney · ss
62) Der Ubermensch · [uncredited] · pm; in Greek.
63) The Girl Who Couldn't Quit Her Job · Frank R. Adams · ss
70) Beauty Like a Bird · Blanche Shoemaker Wagstaff · pm
70) The Joker · Hilary Goode Richardson · ms; sketch.
71) The Whimsical Adventure · Paul Hervey Fox · ss
79) Tell Me of Your Love · William F. Jenkins · ms; sketch.
80) Prose Libre · Sidney L. Hydeman · ms; sketch.
80) The New Moon · Sara Teasdale · pm
81) Good-bye! · Jules Renard; translated by Barrett H. Clark · pl
94) The Generosity of Albert · G. Vere Tyler · ms; sketch.
94) Scene d'Amour · Jean Farquar · pm
95) The Etiology and Symptomatology of Narcosis by Ethel Alcohol (C2H3OH) · O. F. Howard & Gerald Mygatt · ar
99) A Contribution Toward a List of Euphemisms for "Drunk" · James P. Ratcliffe · ms; list.
101) Her Day of Days · Mary Adams Wakeman · ss
104) The Little Boat · Marguerite O. B. Wilkinson · pm
105) Venus or Valkyr? · James G. Huneker · ss
113) The Pomegranate · Morris Gilbert · ss
117) The Color of Cairo · Achmed Abdullah · ss
124) To the Unknown · David Morton · pm
125) A Perfectly Natural Man · Max Saher · ss
128) Corinne · George B. Jenkins, Jr. · pm
128) Lost · James Hay, Jr. · ms; sketch.
129) The Love Fool · Archie Bell · ss
135) Femina · Harold Speakman · ms; sketch.
135) The Rector · Lizette Woodworth Reese · pm
136) Love · Helen Woljeska · ms; sketch.
137) Pauline and the Uplift · Van Vechten Hostetter · ss
139) Road Song · Odell Shepard · pm
140) Help · Winthrop Parkhurst · ms; sketch.
141) Le Cantonnier · Émile Delta · ss
143) The Dramatic Critic and the Undramatic Theatre · George Jean Nathan · rv
150) A Soul's Adventures · H. L. Mencken · rv
157) In the Shops of the Smart Set · Renée · cl

The Smart Set v49.3 1916 Jul

Read issue at Internet Archives

Heritage Auction sales
ABE Listings

Contents include:

155) The Choice · Lady Dorothy Walpole · ms; sketch.
156) Disillusion · Harold Hersey · pm
157) The Unexpected · Charles C. Dobie · na
199) “By a Hair” · Forrest Halsey · ss
208) My Love · Edward Arthur Beder · ms; sketch.
208) A Song of a Southern Island · John Hanlon · pm
209) Should a Pretty Woman Eat? · Frank Pease · ar
211) A Heavenly Desire · James Shannon · ms; sketch.
212) The Poor Simp · Hayden Jameson · ms; sketch.
212) Vignette · Alfred Forgy · ms; sketch.
213) Tillson (Dorothy)—Reference Section · J. E. Middleton · ss
218) Sex Obligation · Strickland Gillilan · pm
219) The Puritan · Owen Hatteras · ar
223) Failures · Belford Forrest · pl
232) Artists · Amanda B. Hall · pm
232) Her Only Son · William Sanford · ms; sketch.
233) Purged · William Merriam Rouse · ss
239) The Pernicious Influence · Lilith Benda · ss
256) A Song for My Mate · Marguerite O. B. Wilkinson · pm
257) Camping Out · Charles G. Shaw · pm
258) Ca, Ira! · Frank Pease · ms; sketch.
258) Swift Conquest · Edna Wahlert McCourt · ms; sketch.
259) The Laughing Lady · Paul Hervey Fox · ss
266) After a Summer Shower · J. M. Lane · pm
267) The Rake’s Progress · Stanley Bradwin · ss
273) How to Attend a Fancy Dress Party · André Saville · ms; sketch.
273) Why · Robert Finlay Bush · pm
275) At Eighty-Two · Thyra Samter Winslow · ms; sketch.
275) Shirts · Margaret Ashmun · ss
282) Lithe · John Myers O’Hara · pm
282) The Anti-Climax · William F. Jenkins · ss
283) And in the Name of Criticism · George Jean Nathan · rv
292) Savanarola’s A-Sweat · H. L. Mencken · rv

The Smart Set v49.4 1916 Aug

Read issue at Internet Archives

Heritage Auction sales
ABE Listings

Contents include:

1) A Footnote on the Duel of Sex · Owen Hatteras · ms; sketch.
3) The Siren · G. Vere Tyler · nv
34) How to Learn Foreign Languages · Harry Kemp · ms; sketch.
35) The Wicked Mr. Atwood · Thyra Samter Winslow · ss
41) I’m a Stranger Here Myself · Sinclair Lewis · ss
49) Once I Met Happiness · Margaret Widdemer · pm
50) Memory · Bruce Reid · pm
50) Woman! · Henry Hugh Hunt · ms; sketch.
51) Her Typical Experience · Gertrude F. Macauley · ss
54) The Necklace of His Lady · John McClure · pm

54) A Panorama of Babies · W. L. D. Bell · ms; sketch.
55) The Three Sailors' Gambit · Lord Dunsany · ss
59) The Skeptic · E. Belding Beach · ms; sketch.
60) The Washing · Rupert Cross · ms; sketch.
61) The Haunting Beauty of Strychnine · Christopher Morley · ms; sketch.
63) The End of Ilsa Menteith · Lilith Benda · nv
78) The Artist · Gertrude F. Macauley · pm
78) The Debutante Antipathy · Leo Hays · pm
79) The Artist · H. L. Mencken · pl
85) The Telephone Call · Laura Kent Mason · ss
88) The Idealist · John Merlin · pm
88) Revelation · Aldis Dunbar · pm
89) The Soul of Pekin · Achmed Abdullah · ss
95) You Know Her · George Briggs · pm
95) Anniversary · Morris Gilbert · ms; sketch.
96) I Cannot Understand Why They Say I Am Odd · June Gibson · ms; sketch.
99) Sisters · Marjorie Lewis Prentiss · ss
108) The Emperor to His Love · Harry Kemp · pm
109) Yearning · Aura Woodin Brantzell · ss
111) Like a Tale of Old Romance · Muna Lee · pm
111) The Joy of Living · James Shannon · ms; sketch.
112) A Litany for Hangmen · Owen Hatteras · ms; sketch.
113) Degenerate Days · William Drayham · ms; sketch.
113) Getting the Idiom · Carl R. Fallas · ms; sketch.
116) Perfect Sang-Froid · Maurice du Marais · pm
117) "The One Who-" · M. T. Harding · ss
118) Ballads of Little Things · Alice King · pm
119) The Punch · Philip Curtiss · ss
128) Tragedies · William Sanford · ms; sketch.
128) Dreams · Jean Farquar · pm
129) Le Testament · Émile Delta · ss
131) The Black Arts · George Jean Nathan · rv
138) The Ulster Polonius · H. L. Mencken · rv

THE ART OF THE WIFE," by Lilith Benda—A COMPLETE NOVELETTE
The SMART SET
A Magazine of Cleverness
A dozen novel short stories — a genuinely new idea in each one of them!
SEPTEMBER 1916

The Smart Set v50.1 1916 Sep

Read issue at Internet Archives

Heritage Auction sales
ABE Listings

Contents include:

143) Something Worth Telling · Douglas Turney · ms; sketch.
144) Legs · Morris Gilbert · ms; sketch.
144) Nina · Muna Lee · pm
145) The Art of the Wife · Lilith Benda · nv
169) The Orchid · Bertha Bolling · pm
169) The Moth's Complaint · Harry Kemp · pm
170) A Most Immoral Story · Kingsley Moses · ms; sketch.
171) The Mad Dog · Van Vechten Hostetter · ss
179) Envoy · William G. Wedge · ms; sketch.
179) Why the Waves Are Wild · William Sanford · ms; sketch.
180) The Realist · James Shannon · ms; sketch.
181) The Nocturnal New Yorker · Charles King Van Riper · ss
185) The Eternal Mr. Smith · Winthrop Parkhurst · ss
195) A Dialogue in the Hat Shop · [uncredited] · ms; sketch.
196) La Devote · W. L. D. Bell · ms; sketch.
196) Dante Speaks · John McClure · ms; sketch.
197) Atavism · John Florance · ss
202) From the Journal of Madame Léandre · Helen Woljeska · ms; epigram.
203) Oh—Maxine! · C. S. Montanye · ss
207) The Invitation · Lucretia R. Burgan · pm
208) The Vaudeville Show · Charles G. Shaw · pm
209) The Fastidious Lover · Mildred Cram · ss
213) Hereafter · Ebert E. Boylan · pm
214) Apotheosis · Louis B. Capron · vi
214) Annette · George Briggs · pm

215) Temperament · Maverick Terrell · pl
220) To One Who Is Beautiful · David Morton · pm
221) The Ideal Affair · Maurice Samuel · ss
226) Pastels · Harold Cook · ms; sketch.
227) How Plash-Goo Came to the Land of None's Desire · Lord Dunsany · vi
228) In the Doctor's Office · Harold Hersey · ms; sketch.
228) Things I Love to Look At · Hazel Marjorie Smith · ms; sketch.
229) The Stratagem · Aleister Crowley · nv
237) The Outsider · John Walcott · ss
243) Dreams · Sara Teasdale · pm
244) A Nocturne · Marion App · ms; sketch.
245) Fall Fly-Hunting · Maurice Bowman Phipps · ar
247) Reserve · S. M. Boogher · ss
249) Nocturne · Heroighiro Myderco · ms; sketch.
249) The Heiress · Jean Farquar · pm
250) From the Day-Book of a Sentimentalist · Owen Hatteras · ms; epigram.
250) Once Upon a Time · George B. Jenkins, Jr. · ms; sketch.
251) Brothers-in-Law · James G. Huneker · ss
256) A Shameful Love · Lawrence Carr · ms; sketch.
260) The Eternal Woman · John McClure · ms; sketch.
260) Kismet · Bliss Carman · pm
261) Types · Donal Hamilton Haines · ss
266) Appraisal · Clyde Chiswell · pm
267) The Last Illusion · Paul Hervey Fox · ss
269) Who Envies God? · Lars Rue · ms; sketch.
270) La Revanche du Mort · Ernest Florian-Parmentier · ss
272) Omphale · Willard Wattles · pm
273) The Hawkshavian Drama · George Jean Nathan · rv
280) Portrait of a Tragic Comedian · H. L. Mencken · rv

The Smart Set v50.2 1916 Oct

Read issue at Internet Archives

Heritage Auction sales
ABE Listings

Contents include:

1) The Saint · William F. Jenkins · ms; sketch.
2) Cats · Morris Gilbert · pm
2) Opus 1 · Robert DeCamp Leland · ms; sketch.
3) Frozen Fire · Perley Poore Sheehan · nv
25) The Beatific Vision · [uncredited] · ms; sketch.
26) Whom the Gods Love · Myron Zobel · ms; sketch.
27) The Romance of Digestion · Robert McBlair · ss
35) The Perfect Song · Muna Lee · pm
35) These Things I Have Enjoyed · James Shannon · ms; sketch.
36) Be Kind, Gravedigger! · Jeannette Derby · ms; sketch.
36) The Three Wise Men · [uncredited] · ms; sketch.
37) Decisions · Lenora M. Ervine · ss
41) The Sorrows of Mr. Harlcomb · L. M. Hussey · ss
46) The Ending · Larry O'Rourke · ms; sketch.
46) The Fool · John McClure · ms; sketch.
47) Do You Drink? · Kingsley Moses · ss
48) Evocation · John Myers O'Hara · pm
49) Else · Louis Wilkinson · ss
53) My Symphony Neighbor · Edna Wahlert McCourt · ms; sketch.
54) Renshaw's Grief · P. F. Hervey · ms; sketch.
55) The Democrat · Douglas Turney · ms; sketch.
56) On a Park Bench · William Sanford · ms; sketch.
56) Resignation · Jean Starr Untermeyer · pm
57) I.O.U. · Thyra Samter Winslow · ss
64) The Death of a Present-Day Pierrot · Harold Cook · ms; sketch.
65) The Pied Piper of Chatham Square · Oliver Madox Hueffer · ss
68) The Cuts · John McClure · pm
68) There Lives a Woman Next Door to Me · John Merlin · ms; sketch.
69) Is Mr. Donna Mobile, Too? · Randolph Bartlett · ss

70) The Enchantress · Margery Land Mason · ms; sketch.
71) Lost Sheep · Belford Forrest · pl
76) Arachne · Alice King · ms; sketch.
77) Lords and Masters · Oscar Graeve · ss
83) Chains · Helen Woljeska · ms; sketch.
84) Something New · Ralph Brodie · ms; sketch.
85) The Conqueror · Hugh Kahler · ss
98) Cleopatra Dead · Harry Kemp · pm
98) The Sentimentalists · Myron Zobel · ms; sketch.
99) A Question of Nerve · Louis Wilkinson · ss
104) Memory · Frederic R. Buckley · ms; sketch.
105) The Accomplice · Abigail Marshall · ss
110) I Like Her · Jean Farquar · ms; sketch.
111) The Devil's Glow · Alice Woods · ss
123) The Judge · Alexander Harvey · ss
128) From the Songs of Kao Hsu C'hi · [uncredited] · ms; sketch.
129) La Petite Fee · Clement Rochel · ss
131) Myth of Momus · George Jean Nathan · rv
138) The Creed of the Novelist · H. L. Mencken · rv

Light, Bright, Amusing
The SMART SET
A Magazine of Cleverness
The Best Number of The SMART SET in Eleven Months
NOVEMBER 1916

The Smart Set v50.3 1916 Nov

Read issue at Internet Archives

Heritage Auction sales
ABE Listings

Contents include:

143) Love's After Thoughts · Winthrop Parkhurst · ms; epigram.
144) Dios Mio! · Elsbeth Murphy · ms; sketch.
145) The Going Wrong of Sylvia-Ann · Frances Gregg · nv
171) In the Park · Donal Hamilton Haines · ss
176) The Slave · Charles Hanson Towne · pm
177) White as Heaven · Charles Stokes Wayne · ss
187) Factors · Wyndham Martyn · ss
191) They Do Not Understand It · William F. Jenkins · ms; sketch.
192) His Own Worst Enemy · Robert Rudd Whiting · ms; sketch.
193) What Love Did to Mr. Smith · L. M. Hussey · ss
198) In a Garden · Elsbeth Murphy · ms; sketch.
198) In Passing · Marguerite O. B. Wilkinson · pm
199) Heat-Lightning · Frances Norville Chapman · ss
204) The Country Club · Henry Hugh Hunt · ms; sketch.
205) The Egoist · Myron Morris Stearns · ss
211) All Hallows · Lizette Woodworth Reese · pm
212) The Omission · Owen Hatteras · ms; sketch.
213) Dobson's Choice · John Walcott · ss
217) Efficiency · P. F. Hervey · ms; sketch.
218) The Golden Light · Cora A. Matson Dolson · pm
219) The Square Guy · Thyra Samter Winslow · ss
228) I Have Been a God · Jean Farquar · pm
229) The Importance of Being Early · Winthrop Parkhurst · pl
241) The Old Marquis · Wyndham Martyn · ss
246) Poise · Harold De Polo · ss
248) My Neighbor's Wife · William F. Jenkins · ms; sketch.
249) Ghosts · Paul Hervey Fox · ss
255) The Cat · Beatrice Redpath · pm
256) Exactly What He Wanted · Hayden Jameson · ms; sketch.
256) She · Horace Holley · pm
257) An Apology for Boccaccio · Christopher Morley · ar
263) The Snob · Henry Hugh Hunt · ms; sketch.
264) This Is the Life · Gordon Seagrove · pm
264) World Without End · Mildred Cummer Wood · pm
265) The Terrors of Recrudescence · L. Bricconcella · ss
270) Yesterday · Clyde Chiswell · ms; sketch.
270) The Stars Are Colored Blossoms · Muna Lee · pm
271) Le Miracle de la Forèt · Marguerite Berthet · ss
272) Any Afternoon · John Hamilton · pm

273) Stupidity as a Fine Art · George Jean Nathan · rv
280) Professors at the Bat · H. L. Mencken · rv

The Smart Set v50.4 1916 Dec

Read issue at Internet Archives

Heritage Auction sales
ABE Listings

Contents include:

1) Comme Il Fault · Dorney Gibbs · ms; sketch.
1) Pittsburgh · Henry Hugh Hunt · ms; sketch.
2) The Man in the Street · George Seay Wheat · ms; sketch.
3) The Superlative Masculine · G. Vere Tyler · nv
31) Home · David Morton · pm
32) Twilight Song · Muna Lee · pm
32) Emphasis · Zoë Beckley · ms; sketch.
33) We Were in the Smoking Room · William F. Jenkins · ss
35) Celestial Crowns · Wyndham Martyn · ss
39) Next · S. M. Herzig · ms; sketch.
40) The Answer · Orrick Johns · pm
40) Women, I Have Known · James Shannon · ms; sketch.
41) The Fox Wears Vine Leaves · Mrs. Meredith-Cheever · ss
47) Me and Myself · Larry O'Rourke · ms; sketch.
48) It Must Be Fascinating to Kill a Woman · John Hamilton · ms; sketch.
48) The Banquet · John McClure · ms; sketch.
49) A Night of Simple Song · Evelyn M. Campbell · ss
54) Things Seen in an Alley · James Shannon · ms; sketch.
55) The Blacked Sepulchre · Hugh Kahler · ss
66) Por Que? · Elsbeth Murphy · ms; sketch.
67) Le Diable s'Amuse · R. J. Templeton · ss
68) Creation · Alice King · pm
69) The Bow's Run Uplift · L. M. Hussey · ss
75) Rouge · Hortense Flexner · pm
75) On My Deathbed I Am Worried · June Gibson · pm
76) Pierrot · John McClure · pl
79) The Missing Guest · Roland Young · pl
82) Carol · John McClure · pm
83) The Wrong Idea · G. W. Hamilton · ss
88) The Lutanist · Harold Hersey · pm
89) Tropical Midnights—And Boston · Lillian Foster Barrett · ss
93) Reginald De Twa · J. W. Sayre · ms; sketch.
94) Le Delieur · Curt Hansen · ss
96) A Soul Song · William Sanford · ms; sketch.
96) Nocturne · George Hallacy · ms; sketch.
97) His Friend Lanin · Donal Hamilton Haines · ss
101) That Day You Came · David Morton · pm
102) The Interment · John H. Neville · ss
104) Poem of Nature · Sarsfield Young · pm
104) The House Across the Way · Henry Trask · ms; sketch.
104) Consecration · J. M. Batchelor · pm
105) The Wife · Anna Bird Stewart · ss
109) Memory on a Spree · Max Saher · ss
113) The Ramley's Second Marriage · Evelyn M. Campbell · ss
118) Fleurette Must Leave · Jean Hamilton · ms; sketch.
118) Waiting · Lucie Lacoste · pm
119) In Which the Hero and Heroine Never Meet · H. S. Haskins · ss
120) The Phenomenon · William Sanford · ms; sketch.
121) The Blot of Ink · Count Alexis N. Tolstoi · ss
127) I'm an Ugly Old Maid · Ione Harlan James · ss
128) Chanson d'Amout a la Carte · Owen Hatteras · ms; sketch.
128) The Dreamer · Muna Lee · pm
129) Boxe et Police · Jacques Nayral · ss
131) Pantaloons A-Posture · George Jean Nathan · rv
138) The Literary Shambles · H. L. Mencken · rv

The Smart Set v51.1 1917 Jan

Read issue at Internet Archives

Heritage Auction sales
ABE Listings

Contents include:

129) Jerry Heard the Crash · June Gibson · ms; sketch.
130) The Toast · Oscar Lewis · ms; sketch.
131) Score One for Love · Lillian Foster Barrett · nv
155) A Delicate Matter · Charles Stokes Wayne · ss
162) White Magic · Agnes Haas Thomas · pm
163) The Letter · Achmed Abdullah · ss
168) Love · James Shannon · ms; sketch.
168) The Pariah · C. V. Hackney · ms; sketch.
169) The Pirates of Virtue · Paul Hervey Fox · ss
174) Other Men · Sara Teasdale · pm
175) The Unflawed Friendship · Ward Muir · ss
180) The Grouch · Roger O. Lane · ms; sketch.
181) What She Was Made For · Robert McBlair · ss
185) The Forced Breed · G. Vere Tyler · ss
191) To Miriam · Gerald Gibson · pm
191) Surprise · George Briggs · pm
192) Song for a Harp · Muna Lee · pm
192) The Dead Author Comes Back · Herman Landon · ms; sketch.
193) Youth's Call · Wyndham Martyn · ss
198) This Fever Called Living · Harry C. Black · ms; epigram.
199) Sauce for the Emperor · John Mosher · pl
209) The Six Best Senoritas · J. Kenyon Nicholson · ss
211) Night · Dayton Stoddart · ms; sketch.
212) Memento More · Patrick Kearney · ms; sketch.
213) A Moment of Madness · Helen Woljeska · ss
216) Before and After Taking · Fannie Luxmore · ms; sketch.
216) The Song · Muna Lee · pm; sketch.
217) The Irresistible Miss Jefferson · Arundel Begbie · ss
222) Deliverance · Marguerite Buller Allan · pm
223) Goodbye, Good Luck, Good Lord! · Lilith Benda · ss
241) The Mountain Climbers · G. W. Hamilton · ss
248) The Pantheists · Douglas Turney · ms; sketch.
249) The Timber King · Hugh Kahler · ss
255) For the Third Time · John Hamilton · ms; sketch.
256) Clergyman · Willard Wattles · ms; sketch.
256) The Living God · John Hanlon · pm
257) Le Vieux Légionnaire · Sylvain Deglantine · ss
258) The Philosophy of Philistia · George Jean Nathan · rv
266) Suffering Among Books · H. L. Mencken · rv

The Smart Set v51.2 1917 Feb

Read issue at Internet Archives

Heritage Auction sales
ABE Listings

Contents include:

257) The Country Club Fancy Dress Ball · Renée G. Thacker · ms; sketch.
257) But Still · Muna Lee · pm
258) Once Again · June Gibson · ms; sketch.
258) Window-Candle · Hortense Flexner · pm

259) Behind the Curtain · Rip Van Dam · nv
290) The Woman on the Left · Henry White · ms; sketch.
291) The Sins of the Four Hundred, Part 1: The Freebooters · [uncredited] · ar
296) The Ballad of His Own Fireside · John McClure · pm
297) A Bad End · Thyra Samter Winslow · ss
307) The Devil Was Well Paid · John Hamilton · ms; sketch.
307) Women · June Gibson · ms; epigram.
308) So Out Across the Hills · Muna Lee · pm
308) The Proposal · S. H. Small · ms; sketch.
309) Tempteress · P. F. Hervey · ss
314) My Honeymoon · Gordon Seagrove · pm
315) The Lonely House · Reginald Wright Kauffman · ss
321) The Guerdon · Achmed Abdullah · ss
326) 1492 · V. R. Hedden · ms; sketch.
327) Among the Lions · George Middleton · pl
337) Valedictory · Louise Winter · ss
340) Gratitude · Jane Whitaker · ms; sketch.
340) I Know What Hell Is · John Hamilton · pm
341) Lesbia's Eyes · Wyndham Martyn · ss
347) A Gentleman of Distinction · Paul Hervey Fox · ss
352) Apology · Walter E. Powers · ms; sketch.
353) The Candles of Romance · Waldo Frank · ss
360) A Rainy Day · Carl Holt · ms; sketch.
360) Yellow Leaves · Margaret Lewis · pm
361) A Little Knowledge… · Helene E. Fraenkel · ss
368) On Our Train · Myron Zobel · pm
369) A Gentleman of the Old Regime · A. A. Nadir · ss
372) I Hate Her · June Gibson · pm
373) A Modern Montsalvat · James G. Huneker · ss
378) A Practical Girl · Roger O. Lane · ms; sketch.
378) The Flaw · Edith Mott · ms; sketch.
379) Ring Around Rosie; or, a Case of Chills and Fever · H. F. Ponsard · ss
384) Contrasts in Paternity · Alice King · ms; sketch.
385) Why Schmidt Left Home · George Jean Nathan · rv
393) Idylle d'Automne · Charles Val · ms; sketch, in French.
394) The Rough-House on Parnassus · H. L. Mencken · rv

The Smart Set v51.3 1917 Mar

Read issue at Internet Archives

Heritage Auction sales
ABE Listings

Contents include:

1) The Syncopated Marriage · William F. Jenkins · ss
3) A Night of Mirth · Perley Poore Sheehan · nv
24) In March · Bliss Carman · pm
25) The Sins of the Four Hundred, Part 2: The Débutante · [uncredited] · ar
31) Reflection · Marion L. Bloom · ms; sketch.
32) I Shall Celebrate Tonight · Patrick Kearney · ms; sketch.
32) Man to Man · John McClure · pm
33) The Pier Glass · Thyra Samter Winslow · ss
44) Bubbles Bursting · Helen Hersh · ms; sketch.
45) Henri Always Says So! · Achmed Abdullah · ss
49) Blue Boston · John Macy · ar
55) The Most Cynical Thing in the World · Winthrop Parkhurst · ss
57) The Fifty Thousand Dollar Paragraph · Henry Altimus · ss
63) A Syrian Night · Clinton Scollard · pm
64) Confession · Marion De Caroule · ms; sketch.
64) Unfaith · Margaret Widdemer · pm
65) The Incorrigible Male · Maurice Lazar · ss
67) They Went in Search of Love · Cosmo Hamilton · ss
74) My Wife Lacks Emotions · John Hamilton · ms; sketch.
75) Jocasta's Romance · Julian Hawthorne · ss
80) Obsequies · John McClure · ms; sketch.
80) The Man I Loathe · June Gibson · ms; sketch.

81) Bygones · Miriam Michelson · pl
92) The Brim · Edward J. O'Brien · pm
93) The Confessions of a Philanderer · Basil Grenville Thomson · ss
98) On Being the Wife of a Literary Man · Dora McGill · ms; sketch.
99) Tingling Tales · Hugh Kahler · ss
111) Three Dramatic Reveries · John McClure · ms; sketch.
113) Mrs. Smythe's Artistic Crisis · Charles Divine · ss
117) Nocturne · Harold Hersey · pm
118) At Midnight · Manchester Willdy · ms; sketch.
119) E.D. · Wyndham Martyn · ss
126) The Handy Letter Writer · Laura Kent Mason · ms; sketch.
127) The Happy Youth · L. M. Hussey · ss
128) The Ideal · June Gibson · ms; sketch.
129) Simplette · H. A. Dourliac · ss
131) Legend's End · George Jean Nathan · rv
138) The Books of the Irish · H. L. Mencken · rv

The Smart Set v51.4 1917 Apr

Read issue at Internet Archives

Heritage Auction sales
ABE Listings

Contents include:

129) His Worst Enemies · James Nicholas Young · ms; sketch.
130) Helas! Jean-Jacques—! · Durbin Rowland · ss
130) Lady Marjory's Undies · Anthony Wharton · nv
150) A Spring Song of the City · John Hanlon · pm
151) The Last Aristocrat · Charles Divine · ss
155) The Sins of the Four Hundred, Part 3: The Married People · [uncredited] · ar
161) The Arch Strategist · June Gibson · pm
162) It Is Only Then · Muna Lee · pm
162) The Little Kiss · Arthur Hillary · ms; sketch.
163) A Man of Thirty-Eight · Henry Altimus · ss
168) A Cigarette in Slender Fingers · Morris Gilbert · pm
169) The Thousandth Woman · Charles Stokes Wayne · ss
178) Dandelion · Russell McCarthy · pm
178) A Tragedy · Elmore Allen · ms; sketch.
179) English Society and the American Snob (How American Climbers Angle to Enter the Charmed Circle) · [uncredited] · ar; by a former member of the British Parliament.
187) At Last · George B. Jenkins, Jr. · ms; sketch.
189) The Commonsense of M. Lebel · Achmed Abdullah · ss
194) Homage · John McClure · pm
195) Tims and the Little Gods · L. Blackledge Lippmann · ss
200) Almost · Mary Sears · ms; sketch.
200) A Fantasy · Bliss Carman · pm
201) The Room Without a Number · Robert H. Davis · pl
207) That Woman · June Gibson · pm
208) The Child-Heart · Margaret Widdemer · pm
208) The Kiss · R. Reiss · ms; sketch.
209) Document Found in a Middle-Aged Gentleman with Side-Whiskers · Horatio Winslow · ss
215) The Morals of Pittsburgh · "A Pittsburgher" · ar
220) The Point of View · James Nicholas Young · ms; sketch.
220) The Thought · John Hall Wheelock · pm
221) Miniatures of Women · Helen Woljeska · ms; sketch.
225) The Fall of a Gentleman · L. M. Hussey · ss
230) Irish Kisses · Morris Gilbert · pm
231) The Jackal · Paul Hervey Fox · ss
238) The Confessions of a Hampered Man · Charles Divine · pm
238) Caoine · Harold Crawford Stearns · pm
239) The Game and Its Rules · Stanley Northwood · ss
244) The Flirt · John Hamilton · pm
244) The Ideal Death-Bed · Lars Rue · ms; sketch.
245) The Scandal at Toad-in-the-Hole · Maurice Joy · ss
250) Somewhere in America · Jacques Yarnell · ms; sketch.

250) Song · Marjorie Muir · pm
251) Contemporary Toxicology · L. M. Hussey · ar
256) Thought Before Killing One's Wife · Robert Garland · ms; sketch.
257) "Presenting Armes!" · Felicien Nacia · ss
259) The Follies of 1917, B. C. · George Jean Nathan · rv
266) The Infernal Feminine · H. L. Mencken · rv

The Smart Set v52.1 1917 May

Read issue at Internet Archives

Heritage Auction sales
ABE Listings

Contents include:

257) Prayer · Harold Cook · pm
258) The Bachelor · Clarissa Wentworth Collins · pm
258) The Husband Explains · Patrick Kearney · ms; sketch.
259) Her Own Experience · G. Vere Tyler · nv
282) The Broken Toy · Elsie McCormick · ms; sketch.
282) Mystery · Marion L. Bloom · ms; sketch.
283) The Sins of the Four Hundred, Part 4: The Orgies of Society · [uncredited] · ar
289) Ghosts · Kingsley Moses · ss
291) The Futuristic River · Lucretia R. Burgan · pm
292) The City · James Shannon · ms; sketch.
293) The Rhine Maiden · Stanley Northwood · ss
299) Eaters of the Apple · P. F. Hervey · ss
306) Finis · Louis B. Capron · pm
306) I Am a Cowpuncher · E. Douglas Johnson · ms; sketch.
306) Heaven Will Protect the P.W.G. · Harry H. Earnshaw · ms; sketch.
307) The Dastardly Deed · Russell McCarthy · ss
308) Revenge in Memory · Charles Divine · pm
309) Pale Hands They Loved · Hugh Halston Fitzgerald · ss
313) Some Chicken · Edwina Pope Larimer · ms; sketch.
314) An Apostrophe · Morris Gilbert · pm
314) Innocence Abroad · June Gibson · ms; sketch.
315) The Statuette · Mildred Cram · ss
323) Mr. Jimmy Delaney of Broadway · Achmed Abdullah · ss
328) The Sentimental Jury · Elsie McCormick · ms; sketch.
329) Birdie's Swan Song · Vesta Tharp · ss
342) The Old Voice · Margaret Widdemer · pm
342) When the World Is Young · Helen Woljeska · ms; sketch.
343) Did It Really Happen? · Zoë Akins · pl
353) The Ideal Man · Elinor Maxwell · ar
354) Wild Rose · Russell McCarthy · pm
354) The Ugly Woman · Ninna May Smith · pm
355) Saturday · Thyra Samter Winslow · ss
363) I Loved Him Till an Hour Ago · June Gibson · pm
363) The Tryst · Muna Lee · pm
364) His Name Is Legion · Jay Neville · ms; sketch.
365) Breaking Out of Society · [uncredited] · ms; sketch.
370) People Would Say · Laurens Cook · ms; sketch.
370) The Cleverer · James Nicholas Young · ms; sketch.
371) A Good Influence · Paul Hervey Fox · ss
377) The Skeptic · John Fitzgerald · ms; sketch.
378) The Golden Gull · William Rose Benét · pm
379) The Professional Amateur · G. Vere Tyler · ss
384) The Lake · H. K. Wells · ms; sketch.
385) Altesse · Jacques des Gachons · ss
386) Daisies · Russell McCarthy · pm
387) The Cut-Rate Mind and the Premium Sect · George Jean Nathan · rv
394) Shocking Stuff · H. L. Mencken · rv

The Smart Set v52.2 1917 Jun

Read issue at Internet Archives

Heritage Auction sales
ABE Listings

Contents include:

1) Songs of an Evil Wood · Lord Dunsany · gp (r)
_1) untitled (“There is no wrath in the stars…”)
· Lord Dunsany · pm Saturday Review (UK) February 24 1917
_1) untitled (“Somewhere lost in the haze…”)
· Lord Dunsany · pm Saturday Review (UK) February 24 1917
_2) untitled (“I met with Death in his country…”)
· Lord Dunsany · pm Saturday Review (UK) February 24 1917
3) The Schuyler Scandal · Lillian Foster Barrett · nv
25) The Time to Die · Augustus Carlton · ms; sketch.
27) Everyone Does It Once · Paul Hervey Fox · ss
36) Genesis · Muna Lee · pm
37) The Sins of the Four Hundred, Part 5: The Climbers · [uncredited] · ar
42) No. 3C · Bertha Bolling · pm
42) Watchful Waiting · Anna Steese Richardson · ss
48) Chivalry · Henry Hugh Hunt · ms; sketch.
49) Artists · Van Vechten Hostetter · ss
58) Fashionable Fiction · J. Kenyon Nicholson · ms; sketch.
59) The Enchanted Night · James Nicholas Young · ms; sketch.
60) Lines on a Load of Hay · Charles Divine · pm
61) The Supreme Humiliation · James Royal · ss
65) Imprisoned · Blanche Shoemaker Wagstaff · pm
66) A Dinner · David Morton · pm
66) To-Morrow · June Gibson · ms; sketch.
67) The Romance Hunt · Charles Divine · ss
75) My Reverie · Edgar Bennett Davis · ms; sketch.
75) Sunset · Marguerite O. B. Wilkinson · pm
76) Aquarelle · Elsbeth Murphy · ms; sketch.
76) The Genius · Owen Hatteras · ms; sketch.
77) Old Stuff · Trelawney Dangerfield · pl
83) A Well-Known Don Juan · Thyra Samter Winslow · ss
90) The Jailer · Helen Woljeska · ms; sketch.
90) The Stars in Pawn · Charles Divine · pm
91) The Morals of the Mormons · Louis Sherwin · ar
100) The Old Maid · Henry Hugh Hunt · ms; sketch.
100) You · Muna Lee · pm
101) “Helen, Where’s My Shirt?” · Watkins Eppes Wright · ss
109) The Liar · Louise Winter · ss
112) Miserere · James Nicholas Young · ms; sketch.
113) The Sinister City · P. F. Hervey · ss
120) How My Husband Despises Me · Laura Kent Mason · ms; sketch.
121) Unwritten Confessions · Natica Hillis · ss
125) I Loathe Cats · John Hamilton · ms; sketch.
126) Gossip · Allan Ransom · ss
129) The Season in Survey · George Jean Nathan · rv
137) La Chaine · Marguerite Berthet · ss
138) The Plague of Books · H. L. Mencken · rv

The Smart Set v52.3 1917 Jul

Read issue at Internet Archives

Heritage Auction sales
ABE Listings

Contents include:

1) The Supreme Disappointment · Laura Kent Mason · ms; sketch.
2) The Summum Bonum · Marianne Templeton · ms; sketch.
2) You · David Morton · pm
3) Look Upon the Prisoner · Rita Weiman · nv
30) The Dogmatic Lover, or the One I Shall Marry · J. Kenyon Nicholson · ms; sketch.
31) The Preservation of the Home · Jane Sonya · ss
33) The Averted Confession · G. Vere Tyler · ss
41) Where Fear Is · Marguerite Buller Allan · ss
43) Luckily · William Sanford · ms; sketch.
44) Home · John McClure · pm
44) The School Teacher · Elsie McCormick · ms; sketch.
45) The Way Blanchard Arranged Things · Robert Terrill · ss
51) I Look for Henry · June Gibson · pm
51) The Lost Love · Ethel Allen Murphy · pm
52) The Cause of It All · Hinson Stiles · ms; sketch.
52) Earth Lamp · Hortense Flexner · pm
53) The Sins of the Four Hundred, Part 6: The Millionaire's Might · [uncredited] · ar
59) Finis · John McClure · pm
60) Rosemary · Owen Hatteras · cl
63) The Ingénue · Georgia Veach · ss
73) An Arcadian · Clinton Scollard · pm
73) The Rescuer · John Hamilton · ms; sketch.
74) The Happy Little Soul · Johnston Andrews · ms; sketch.
74) We Thoughts of My Love · Muna Lee · pm
75) New York · Achmed Abdullah · ar
80) Chant Pathologique · Owen Hatteras · ms; sketch.
81) The Efficiency Expert · A. H. Folwell · ss
83) The Prodigal Son · Harry Kemp · ss
93) The Minor Poet · Richard Butler Glaenzer · pm
94) Bluebeard's Goat · William Drayham · ms; sketch.
97) Argent Fait Tout · Charles Stokes Wayne · ss
106) Mr. Jackson · James Nicholas Young · ms; sketch.
106) Insignificance · Charles Divine · ms; sketch.
107) The Green Idol · Helen Woljeska · ss
111) Disillusion · Marion L. Bloom · pm
112) The End of Everything · Harry H. Earnshaw · ms; sketch.
112) Hands · Bruce Reid · pm
112) Life's Little Ironies · Elizabeth Herrick · ms; sketch.
113) The Unlovely Sin · Ben Hecht · ss
116) I Am Worried · Arthur Thompson · ms; sketch.
116) Loves · Laura Kent Mason · ms; sketch.
117) The Conclusions of a Man of Sixty · Owen Hatteras · ms; sketch.
119) The First Bloom · Thyra Samter Winslow · ss
127) I Wish to Be Alone · Percival Carter · ms; sketch.
128) An Old Grief · Muna Lee · pm
128) He Was Annoyed · Henry Hugh Hunt · ms; sketch.
129) America's Most Intellectual Actress · George Jean Nathan · rv
137) La Petite Villegiature Tradionnelle · E. G. Perrier · ms; sketch, in French.
138) The Cult of Dunsany · H. L. Mencken · rv

The Smart Set v52.4 1917 Aug

Read issue at Internet Archives

Heritage Auction sales
ABE Listings

Contents include:

1) Perfumes · Helen Woljeska · ms; sketch.
2) Her Confession · Charles Divine · pm
3) The Charmed Circle · William Drayham · nv
28) I Have a Neighbor · Murray Leinster · ms; sketch.
28) Evelyn · George Briggs · pm
29) Cinderella's Twelve O'Clock · Thyra Samter Winslow · ss
41) Love Came Tremendously · Morris Gilbert · pm
42) Finis · William F. Jenkins · ms; sketch.
42) The Portrait · John R. Fink · ms; sketch.
43) The Conclusions of a Man of Sixty · Owen Hatteras · ms; sketch.
45) The Monster · Ben Hecht · ss
53) Not Quite an Hour · Mildred Cram · ss
57) Elf's Song · John McClure · pm
58) Defect · Harold Cook · pm
58) She Was a Success with Men · June Gibson · ms; sketch.
59) The Sins of the Four Hundred, Part 7: The Truth About Newport · [uncredited] · ar
66) The Artist · John Hamilton · ms; sketch.
66) The Sorrow Supreme · Elsie McCormick · ms; sketch.
67) Old Man Milo Wins · L. M. Hussey · ss
72) Between Dictation · Jane Sonya · ms; sketch.
72) The Cynic · W. L. D. Bell · ms; sketch.
73) Mrs. Margaret Calhoun · Maxwell Bodenheim & Ben Hecht · pl
77) What I Would Have · Morris Gilbert · pm
78) The Most Popular Man · Helen Carroll · ms; sketch.
78) The Mysterious Key · Marion L. Bloom · ms; sketch.
79) The Episode in the Cloakroom · Harold Jefferson · ss
84) The Misogynist · [uncredited] · ms; sketch.
84) The Jester · Harold Crawford Stearns · pm
85) Understanding · Van Vechten Hostetter · ss
93) Revenge · James Nicholas Young · ms; sketch.
94) Bhartrihari Sings of Love · Leon Wyckoff · ms; sketch.
94) She Stopped Him · John Trask · ms; sketch.
95) The Mysterious She · Paul Hervey Fox · ss
101) The Lack · Lillian Foster Barrett · ss
108) Song: Old Style · George Halleck · pm
108) The Stranger · Hinson Stiles · ms; sketch.
109) Deductive Ratiocination · Kingsley Moses · ss
114) The Conqueror · Owen Hatteras · ms; sketch.
117) The Caravan of Romance · Peter H. Farrell · ss
123) A Wonderful Man · Howard Philip Rhoades · ms; sketch.
124) A Variable Approaches Zero, But— · L. Bricconcella · ss
128) Three More Lies About Women · Marion Stoloff · ms; sketch.
129) The Diary of a Play Reviewer · George Jean Nathan · rv
138) Criticism of Criticism of Criticism · H. L. Mencken · rv

The Smart Set v53.1 1917 Sep

Read issue at Internet Archives

Heritage Auction sales
ABE Listings

Contents include:

1) The Book of Fools · John McClure · ms; sketch.
2) Variation on an Old Theme · Benjamin de Casseres · ms; sketch.
3) The Crucifixion of Anne Gilbert · Richmond Brooks Barrett · nv
27) The Leafless Bough · Harry Kemp · pm
28) My Songs · Clinton Scollard · pm
28) Tactics · June Gibson · ms; sketch.
29) Nothing Ever Happens · Paul Hervey Fox · ss
35) Concerning All the Poets of All the World · Muna Lee · pm
35) Cruelty · Olive Cassatt · ms; sketch.
36) Fine—Superfine · Archie Austin Coates · ms; sketch.
37) Lingerie · Kingsley Moses · ss
42) The Scheme · Evelyn Andrews · ms; sketch.
43) The End of Anna · Thyra Samter Winslow · ss
54) Reverie · David Morton · pm
54) How to Become a Millionaire at Thirty · Harry H. Earnshaw · ms; sketch.
55) A Vulgar Affair on the Happy Road · Herbert W. Seaman · ss
59) Autumn in the Subway · J. Thorne Smith, Jr. · pm
60) The Mother of Invention · A. H. Folwell · ss
62) Satan Splashes · Helen Trask · ms; sketch.
63) The Club Guest · Ford Douglas · ss
67) A Terrible End · Hinson Stiles · ms; sketch.
68) Strategy · Julia Gilbert · pm
68) When Love Will Fill Your Heart · Charles Divine · pm
69) The Sins of the Four Hundred, Part 8: The Pitfalls in the Way of the Unwary · [uncredited] · ar
75) The Warden's Son · Harry Kemp · pm
76) The Serenade · Rita Drayson · ms; sketch.
76) Nacre · Clyde Chiswell · ms; sketch.
77) Blessed Among Women · Neeta Marquis · ss
81) Unforbidden · Hugh Kahler · ss
89) The Reason · George Middleton · pl
97) Stars · Orrick Johns · pm
98) The Man Who Understood Women · Elsie McCormick · ms; sketch.
98) Colour Study · Arthur Fitzgerald · ms; sketch.
99) The Constant Pilgrim · Wyndham Martyn · ss
102) Reverie · Lucie Lacoste · pm
103) Twenty-Four Hours · Maurice Joy · ss
107) The Evangelical Burlesque Show · Lars Rue · ms; sketch.
108) Chanson Naïve · John McClure · pm
108) Why Marie Postponed Her Shopping · James Nicholas Young · ms; sketch.
109) The Window of Horrors · William Drayham · ss
119) Yearnings · Michael Monahan · ss
123) The Devil Slayer · Ben Hecht · ss
128) I Shall Marry Ralph · Helen Hamilton · ms; sketch.
129) L'Ame des Cierges · Clement Rochel · ss
130) Les Langes de la Nuit · Ernest Florian-Parmentier · pm; in French.
131) Essays in Miniature · George Jean Nathan · rv
138) Si Mutare Potest Aethiops Pellum Suam · H. L. Mencken · br

The Smart Set v53.2 1917 Oct

Read issue at Internet Archives

Heritage Auction sales
ABE Listings

Contents include:

1) A Walk in the Wastes of Time · Lord Dunsany · vi; sketch.
2) Thirty-Six Dramatic Situations · Karl W. Kessler · ms; list.
3) A Woman of Forty · Maurice Joy · ss
21) Confessions of a Bridegroom · Hinson Stiles · ms; sketch.
22) Through the Call of Closer Days · Virginia Woodward Cloud · pm
23) They Call It Love · Edgar Jepson · ss
27) John · George B. Jenkins, Jr. · ms; sketch.
28) The Enchantress · Josephine A. Meyer · ss
29) September · A. A. Nadir · ss
33) Transvaluation · Orrick Johns · pm
34) The Circus Parade · Henry Sturgis · ms; sketch.
34) The Violet · Marcia Allen · pm
35) Caricature · Ben Hecht · ss
42) The End of the Line · Willard Kenneth Bassett · ss
44) The Lost Lover · Harold Cook · pm
45) M. le Marquis Is Not at Home · Achmed Abdullah · ss
49) The Strange Assembly · Helen Woljeska · ms; sketch.
50) The Lieutenant Shook His Head · George Collier MacKinnon · ms; sketch.
50) There Are Two Ladies in Our Little Town · Harold Crawford Stearns · pm
51) Satterlee Reforms · MacDonald Drake · ss
52) The End · Thyra Samter Winslow · ms; sketch.
53) The Road to Hell · Douglas Turney · ss
57) We Outgrow Love · W. L. D. Bell · pm
58) The Eight-Dollar Cheque · Henry L. Myers · ms; sketch.
59) Rosemary · Owen Hatteras · cl
61) On a Night in April · Ellis Gale · ss
65) A Tryst · David Morton · pm
65) Conscience · John Hamilton · ms; sketch.
66) Morning Song · Margaret Langhorne · pm
66) The Fool and the Poet · Dorothy Taylor · ms; sketch.
67) The Dominant Objection · Paul Hervey Fox · ss
74) All · Harold Cook · pm
74) My Maid · June Gibson · ms; sketch.
75) Her Chauffeur · Robert McBlair · ss
78) Two Love Songs · Muna Lee · pm
79) Attainment · Kingsley Moses · ss
83) The Long Voyage Home · Eugene G. O'Neill · pl
94) Silence · Babette Deutsch · pm
95) The Truth About Dilbridge · Vincent Starrett · ss
99) The Resignation of New York · Benjamin de Casseres · ms; sketch.
101) The Real Thing · Stuyvesant Hilliard · ss
116) How Many Women Tall and Fair · Harry Kemp · pm
116) I Loathe Women · Arthur Telfair · ms; sketch.
117) A Miracle · Lawrence Vail · ar
118) Inspiration · Mary MacMillan · pm
119) The White Carnation · Julia Lawrence Shafter · ss
129) L'Amour Vainqueur · Han Ryner · ss
130) Marronniers · René-Mary Clerfeyt · pm; in French.
131) Broadway · George Jean Nathan · rv
138) Woman, Lovely Woman! · H. L. Mencken · rv

The SMART SET
A Magazine of Cleverness
"THE INTOLERABLE HONOR," a remarkable complete novelette, by Lilith Benda
"THE TENTATIVE DEMISE OF MY FRIEND CREIGHTON," by Bliss Cutler, an unusual three-part story
NOVEMBER, 1917
25 Cents

The Smart Set v53.3 1917 Nov

Read issue at Internet Archives

Heritage Auction sales
ABE Listings

Contents include:

1) Semiramis · William F. Jenkins · ss
3) The Intolerable Honor · Lilith Benda · nv
31) A Song of Loneliness · Eunice Tietjens · pm
32) How the Gods Avenged Meoul Ki Ning · Lord Dunsany · vi; sketch.
33) The Stolen Apples System · Achmed Abdullah · ss
41) Evolution · Roderic Parker · ms; sketch.
42) How Any Wife Might Act · Randolph Mason · ms; sketch.
43) The Movie Mania · Ben Hecht · ss
49) I Wonder What I Shall Do · George B. Jenkins, Jr. · ms; sketch.
50) Air for the Aphicleide · Sayers Coe · ms; sketch.
50) Worship · Louis Untermeyer · pm
51) The Point of Collision · Burton Kline · ss
57) Kisses · Marion L. Bloom · pm
58) Meeting · Maxwell Bodenheim · pm
58) Then · Karl W. Kessler · ms; sketch.
59) Orchids · Thyra Samter Winslow · ss
66) The Perfect Lover · June Gibson · ms; sketch.
66) The Pine Tree of Dusk · Grace Hazard Conkling · pm
67) The Tentative Demise of My Friend Creighton [Part 1 of 3] · Bliss Cutler · sl
90) I Heard a Bird · Bertha Bolling · pm
90) The End of Clarence · Henry Hugh Hunt · ms; sketch.
91) Pants and the Man · Harlan Thompson · pl
100) The Suicide · Julia Gardiner · ms; sketch.
100) Lie to Me, Millicent · William F. Jenkins · ms; sketch.
101) The Love Prison · G. Vere Tyler · ss
105) The Final Blow · Elsie McCormick · ms; sketch.
106) Freedom · Jessie B. Rittenhouse · pm
106) Immediately After He Proposed · George Jameson · ms; sketch.
107) Resistance · Hugh Kahler · ss
116) I Do Not Like the Way He Answered · George Bailey · ms; sketch.
117) To Please Penelope · Garrison K. Rumford · ss
121) Wall-Paper · Owen Hatteras · ss
126) The Girl I Love · John Farwell · ss
127) The King of Sorrows · John McClure · ss
129) Tran-Le-Soleil · E. G. Perrier · ms; sketch, in French.
130) Le Rive · George Beziat · pm; in French.
130) Fulfillment · Hortense Flexner · pm
131) A Critical Study of Nothing · George Jean Nathan · rv
138) Whoopers and Twitters · H. L. Mencken · rv

The Smart Set v53.4 1917 Dec

Read issue at Internet Archives

Heritage Auction sales
ABE Listings

Contents include:

1) Ghosts · Henry Hugh Hunt · ms; sketch.
2) Several Sketches in Sarcasm · George Jean Nathan · ms; sketch.
3) The Fitz-Herbert Tradition · Lillian Foster Barrett · nv
25) The Wheel of Life · Harry Kemp · pm

26) Ma Soeur · E. Belding Beach · ms; sketch.
26) We Were Alone · June Gibson · ms; sketch.
27) The Words That Killed John Hadley · L. M. Hussey · ss
32) On Being a Nun in a Taxicab · Charles Hanson Towne · pm
33) Portrait of a Gentleman in the Evening · Henry W. Seaman · ss
34) Do You Ever Feel Like God? · Christopher Morley · pm
35) The Wisest Girl in Town · Thyra Samter Winslow · ss
46) The Sensible Convict · William Rose Benét · pm
47) The Goddess of Ugliness · Louis Sherwin · ar
51) The Road to Stupidity · Karl W. Kessler · ms; sketch.
52) The Sure Sign · Hinson Stiles · ms; sketch.
52) A Balm · E. Belding Beach · ms; sketch.
53) The Gamut · Achmed Abdullah · ss
63) An Old and True Saying · Van Vechten Hostetter · ss
70) Revanche · Michael Monahan · pm
71) Honors Ever · Belford Forrest · pl
79) When a Man Kisses You · Charles Thompson · ms; sketch.
80) The Book of Fools · John McClure · ms; sketch.
81) Interim · Margaret Widdemer · pm
82) Idealism · Harry Kemp · pm
82) Satan's Sister · John Hamilton · ms; sketch.
83) Mattie Gamp · Gladys Hall · ss
85) From a Book of Phrases · Muna Lee · pm
86) Noblesse Oblige · Charles Reless · ms; sketch.
86) Song · Eunice Tietjens · pm
87) The Tentative Demise of My Friend Creighton [Part 2 of 3] · Bliss Cutler · sl
108) Addenda to Wilstach (similes) · W. L. D. Bell · ms
109) Parasites · Paul Hervey Fox · ss
118) Eyes That See Not · Jane Carter · ms; sketch.
118) Firelight · David Morton · pm
119) Kissing Annabel · Thomas Edgelow · ss
126) A Song of Hate · Waldo T. Davis · ms; sketch.
127) The Eternal Mountebanks · Alice King · ss
128) Qui Mal y Pense · Elsie McCormick · ms; sketch.
128) While Walking · Maxwell Bodenheim · pm
129) Conte d'un Soir de Bataille · Ernest Florian-Parmentier · ss
131) The Democratic Theatre · George Jean Nathan · rv
138) Critics Wild and Tame · H. L. Mencken · rv

The Smart Set v54.1 1918 Jan

Read issue at Internet Archives

Heritage Auction sales
ABE Listings

Contents include:

1) The Dreams · John McClure · pm
2) Mr. Chesbrooke · G. Vere Tyler · ms; sketch.
2) Meloday in G-Minor · Ivan Bolton · pm
3) The Six Senses · J. Frederic Thorne · ss
20) A Phantasy of Heaven · Harry Kemp · pm
21) The Ultimate Outrage · L. Bricconcella · ss
27) Melodie Melancholique · Gladys Hall · ms; sketch.
28) Music · William F. Jenkins · ms; sketch.
28) Friendship · Ebert E. Boylan · pm
28) In the Afternoon · Maxwell Anderson · pm
29) Blue Vermouth · Charles Hanson Towne · ss
32) The Poet · Oscar C. Williams · pm
32) Words · Louis Untermeyer · pm
33) The Policewoman's Daughter · Ben Hecht · ss
38) Fear · June Gibson · ms; sketch.
39) The Whole Truth · Robert McBlair · ss
44) The Woman Without Curiosity · John Merlin · ms; sketch.
44) Swallows · David Morton · pm
45) Philanderers · Thyra Samter Winslow · ss
52) Peecaboo · John E. Rosser · ms; sketch.

54) The Portrait · Henry Hugh Hunt · ms; sketch.
55) Mrs. Hodge's Ambition · Maurice Joy · ss
60) The Dream · Harry Kemp · pm
60) Triple Hatred · Edward Bonner · pm
61) The Sins of the Four Hundred, Part 9: The Influence of the Four Hundred on the Smaller Cities · [uncredited] · ar
69) Woman · Jean Farquar · ms; sketch.
70) Another Hymn of Hate · Louis Sherwin · pm
71) Honi Soit · Maverick Terrell · pl
76) Carol · John McClure · pm
76) The Ideal Situation · George B. Jenkins, Jr. · ms; sketch.
77) The Tentative Demise of My Friend Creighton [Part 3 of 3] · Bliss Cutler · sl
100) When Bitterness Is Gall · Hinson Stiles · ms; sketch.
100) Awakening · Hortense Flexner · pm
101) When Pentley Drinks Milk · L. M. Hussey · ss
107) The Mystery of the Judge · E. Douglas Johnson · ms; sketch.
107) Once Your Love Pleased Me · Marguerite O. B. Wilkinson · pm
108) A Lonely One Speaks · Nan Apotheker · pm
108) Rosalind · George Briggs · pm
109) Mrs. Carnes Adjusts Herself to the Universe · Burton Kline · ss
116) Sweet as First Love · Gertrude F. Macauley · ms; sketch.
116) L'Art Nouveau · Roubaix De L'Abrié-Richey · ss
117) The Outcast · Bertram Hallet · ss
124) Addendum · Muna Lee · pm
124) We Are Middle-Aged and Fat · William F. Jenkins · ms; sketch.
125) Like the Wind Across the Water · Helen Hersch · ms; sketch.
129) The Chewing Gum Drama · George Jean Nathan · rv
136) Le Chef d'Oeuvre · André Jurenil · ms; sketch, in French.
137) Seven Pages About Books · H. L. Mencken · rv

The Smart Set v54.2 1918 Feb

Read issue at Internet Archives

Heritage Auction sales
ABE Listings

Contents include:

1) The Result of His Investigation · George B. Jenkins, Jr. · ms; sketch.
2) An Epilogue to Love · Arthur Symons · pm
3) The Morgan Bleekers · Lillian Foster Barrett · nv
38) Aristippus · John McClure · ms; sketch.
39) The Punch Bowl · Alice Woods · ss
46) Knee Plus Ultra · John E. Rosser · ms; sketch.
47) Too Much Parnassus · L. M. Hussey · ss
53) A Virtuous Woman · Van Vechten Hostetter · ss
60) The Shrine · Bruskin Gershwin · ms; sketch.
60) Gifts · John Carvel · pm
61) The Princess from Butte · Ford Douglas · ss
66) Sonnet · David Morton · pm
66) The Drums · Robert McClurg · ms; sketch.
67) The Little Something · Paul Hervey Fox · ss
73) The Last Day · Louis Untermeyer · pm
74) Two Women's Letters · Marguerite Buller Allan · ms; sketch.
75) My Tailor · Alfred Capus; translated by Barrett H. Clark · ss
85) The Director's Meeting · J. L. Morgan · ss
91) Love of Death · Newton A. Fuessle · ss
94) La Coquetterie Ordinaire · John Hamilton · ms; sketch.
95) Aristocracy · Evelyn M. Campbell · ss
101) Fog · Amanda B. Hall · pm
103) The Adventuress at Tod's Fork · John C. Cavendish · ss
109) Telephones · Charles Hanson Towne · pm
110) Love Is… · George B. Jenkins, Jr. · ms; sketch.
110) Gifts · Babette Deutsch · pm
111) Metamorphoses · Maurice Joy · ss
115) These Be the Gifts · John McClure · pm
116) Song of an Old Love · Muna Lee · pm

117) Jazz · Ben Hecht · ss
123) God Must Be Bored · Blanche Chesterton · ms; sketch.
124) Denouement · Leslie Nelson Jennings · pm
125) Passee Woman · G. Vere Tyler · ar
128) Immortality · Maxwell Anderson · pm
129) A Tous les Vents · Baronne De Maighan · ms; sketch, in French.
130) Love Song · Marguerite O. B. Wilkinson · pm
130) The End of the Story · Lucy Chapin Rich · ms; sketch.
131) Les Fourberies de Copeau · George Jean Nathan · rv
138) The National Letters · H. L. Mencken · rv

The Smart Set v54.3 1918 Mar

Read issue at Internet Archives

Heritage Auction sales
ABE Listings

Contents include:

1) Lamplight · David Morton · pm
2) Et tu, Brute? · John Hamilton · ms; sketch.
2) To a Broadway Hotel · Christopher Morley · pm
3) Freedom · Thyra Samter Winslow · nv
29) The Progress of a Kiss · John Venable · ms; sketch.
30) I Must Have Been a Little Too Rough · George B. Jenkins, Jr. · ms; sketch.
31) The Lost Woman · Newton A. Fuessle · ss
34) Long Stories Briefly Told · Carl Glick · ms; sketch.
35) Dodo's Deal · Lillian Foster Barrett · ss
45) Never Press a Proverb Too Far · Douglas Turney · ss
52) Grief · Reynolds Baine · ms; sketch.
52) Youth · Bertha Bolling · pm
53) Investigator Payne in Hawes Street · John C. Cavendish · ss
61) Everyman · Florence Grayson · ms; sketch.
62) The Cabbage Field · Muna Lee · pm
62) The Devil's Whisper · June Gibson · ms; sketch.
63) The First Sweetheart · William F. Jenkins · ss
66) Proof · Helen Barnes · ms; sketch.
67) The Next Time · Hugh Kahler · ss
77) I Must Be Getting Old · Rilla Nelson · ms; sketch.
79) Where but in America · Oscar M. Wolff · pl
88) The Presence · Hortense Flexner · pm
89) Prologue · Vincent Starrett · ss
91) Dramatic Criticism · John E. Rosser · ms; sketch.
91) Love Song · David Morton · pm
92) The Lovely Ladies · John Allen · ms; sketch.
92) A Song · Lizette Woodworth Reese · pm
93) The 'Scutcheon 'Scapes · Richmond Brooks Barrett · ss
99) The Debt · David Plott · ss
103) Bernice · G. B. Jennings · ms; sketch.
104) Episode in Durability · Paul Holcomb · ms; sketch.
105) When Bill Smith Reformed · L. M. Hussey · ss
110) Song · John McClure · pm
111) Being Sweet to Sadie · Watkins Eppes Wright · ss
120) Faux Pas · Hilary Pitts · ms; sketch.
120) Understanding · Grace G. Bostwick · pm
121) The Unsentimentalists · L. Bricconcella · ss
126) And So It Goes · Ford Douglas · ss
128) The White-Crowned Sparrow · Leslie Nelson Jennings · pm
129) A Deplorable Theory of the Theatre · George Jean Nathan · rv
137) Le Reve du Prevenu · Paul Hebert · ms; sketch, in French.
138) Literae Humaniores · H. L. Mencken · rv

The Smart Set v54.4 1918 Apr

Read issue at Internet Archives

Heritage Auction sales
ABE Listings

Contents include:

1) A Cigarette · Lawrence Vail · ms; sketch.
3) The Sunshiner · Hugh Kahler · nv
25) The Misogamists' Club · L. M. Hussey · ss
31) The Sky Road · Leslie Nelson Jennings · pm
32) Rest · Sara Teasdale · pm
32) The Insult · John Hamilton · ms; sketch.
33) A Humoresque in Ham · Ben Hecht · ss
42) I Object! · George B. Jenkins, Jr. · ms; sketch.
42) Tertium Quid · Alan Laird · pm
43) Revenge · Douglas Turney · ss
50) Nocturne · Louis Untermeyer · pm
51) Report of a Sunday Evening Talk at a Sanatorium for Female Alcoholics · Christopher Morley · ms; sketch.
53) Unmentionables · Owen Hatteras · ar
57) Treasure Trove · William H. Bastedo · ms; sketch.
58) Danger · Helen Spenser · ms; sketch.
58) Defeat · Harry Kemp · pm
59) The Swimming Pool · Evelyn M. Campbell · ss
61) Stranger · David Morton · pm
62) Children · William Drayham · ms; sketch.
62) The Proud Lady · John Kern · pm
63) The Desiderate Reputation · Mifflin Crane · ss
68) What There Is · Morris Gilbert · pm
69) Silent, White and Beautiful · Tod Robbins · nv
80) Elegy · Charles S. Zerner · ms; sketch.
80) Pax Potior Bello · W. L. Thomas · ms; sketch.
81) The Adventure of the Bald-Headed Man · E. B. Dewing · ss
88) Love Song · Muna Lee · pm
89) He Wanted It · James Bennett · ss
90) Wind in the Spring · Charles Divine · pm
90) Waterloo · June Gibson · pm
91) Getting Unmarried · Winthrop Parkhurst · pl
100) Salut D'Amour · W. L. D. Bell · pm
100) On being Taught to Swim · Jane Terrill · ms; sketch.
101) The Miraculous Image · Vincent Starrett · ss
107) Mr. Crane Writes a Poem · John Anderson · ss
110) The Reward · Louise Richmond Hooley · pm
111) Episode Behind a Synthetic Palm · George B. Jenkins, Jr. · ms; sketch.
112) The Dangerous Age · Grace Harlowe · pm
113) The Fools of Love · Marian Cox · ar
120) Ad Infinitum · Helen Trask · ms; sketch.
120) Wanderer · John McClure · pm
121) The Mysterious Mrs. Carden · Thyra Samter Winslow · ss
124) The Critic · Margaret Cory Wells · ms; sketch.
124) Judging from Facts · W. R. Cassatt · ms; sketch.
125) When Greek Meets Greek · Maverick Terrell · pl
128) Hey, Ca' Thro' · James Proctor McKenzie · pm
128) Interlude · Mary Drake Goelet · ms; sketch.
129) The Broadway Dramatic Criticism · George Jean Nathan · rv
137) Erreur N'Est Pas Compte · Jean Vallier · ms; sketch, in French.
138) Business · H. L. Mencken · rv

The Smart Set v55.1 1918 May

Read issue at Internet Archives

Heritage Auction sales
ABE Listings

Contents include:

1) The Little Ships · Leslie Nelson Jennings · pm
2) The French Have Coined the Word · June Gibson · ms; epigram.
2) Four Things · Hortense Flexner · pm
3) The Love Fever · G. Vere Tyler · na
48) Self-Preservation · Carlton Fitzgerald · ms; sketch.
49) Mamma · Lillian Foster Barrett · ss
57) Nightfall · Sara Teasdale · pm
58) I Loathe Him · Patience Trask · ms; sketch.
59) The Lovely Duckling · Hugh Kahler · ss
71) La Croce Is at Home to Her Friends · Lawrence Vail · ss
79) Confidence · Louis Untermeyer · pm
79) Sacrifice · Charles S. Zerner · ms; sketch.
80) Addenda: Written in the Hotel Mezzanine Floor · George B. Jenkins, Jr. · ms; sketch.
81) Diplomacy · Richardson Wright · ss
89) Ile · Eugene G. O'Neill · pl
101) The Psychology of the Avenue · Benjamin de Casseres · ms; sketch.
103) The Novice · Maurice Lazar · ss
106) A Walk in Springtime · Margaret Widdemer · pm
107) Enough Rope · Thyra Samter Winslow · ss
117) The Voice of God · Deems Veiller · ss
120) Mr. Smith · James Laddie Russell · ms; sketch.
121) Death Insurance · Van Vechten Hostetter · ss
128) As You Understand Them · John Hamilton · ms; sketch.
128) To the Villain · Helen Woljeska · ms; sketch.
129) Les Nains Celebres · Pol d'Ostrevent · ss
130) The Inevitable · Mary Andrews · ms; sketch.
131) Vox Populi, Vox Populi · George Jean Nathan · rv
138) The Stream of Fiction · H. L. Mencken · rv

The Smart Set v55.2 1918 Jun

Read issue at Internet Archives

Heritage Auction sales
ABE Listings

Contents include:

1) The New Song · Harold Cook · pm
2) On Being in Love · John Hamilton · ms; sketch.
2) If Hearts Were Stars · Bertha Bolling · pm
3) The Deadly Perfection · Lillian Foster Barrett · nv
33) The Fisherman · George O'Neil · pm
34) Their Kisses · Karl R. Coolidge · ms; sketch.
34) Comfort · James Drake · ms; sketch.
35) The Exoneration of Young Dass · L. M. Hussey · ss
41) Darling · James Stephens · ss
44) How Little Knows the Caliph · Willard Wattles · pm
45) The Happy Hangman · Harold Brighouse · ss
52) Lady of Delight · John McClure · pm
52) Love Song · George B. Jenkins, Jr. · ms; sketch.
53) The Lyric Love Affair of Lucien La Cross · Margaret E. Sangster · ss
58) Ruse · June Gibson · ms; sketch.

58) Summer Storm · Sara Teasdale · pm
59) Pillars of Society · Burton Kline · ss
64) Le Cygne · George O'Neil · pm
64) That Reminds Me · Elliott McEldowney · ms; sketch.
65) The Man with One Wife · Ben Hecht · ss
70) In Silence · Charles Wharton Stork · pm
71) The Miracle · Charles Hanson Towne · ss
73) Appreciation · Patience Trask · ms; sketch.
74) Above Par · T. F. Mitchell · ms; sketch.
74) My Wife Is Contented · George Jameson · ms; sketch.
80) Blow, Ye Blithe Airs · Clinton Scollard · pm
81) The Obsequies · J. L. Morgan · pl
86) Femina · Charles S. Zerner · ms; sketch.
86) Miracles · Morris Gilbert · pm
87) The Kitchen Amourette · Mifflin Crane · ss
92) Belief · Hortense Flexner · pm
92) From the Journal of Madame Léandre · Helen Woljeska · ms; epigram.
93) Cobwebs and Starshine · E. L. Grant Watson · ss
98) I Love My Husband · Ruth Canfield · ms; sketch.
98) Shackles · David Morton · pm
99) Eva Duveen · Thyra Samter Winslow · ss
110) Extase · Leslie Nelson Jennings · pm
112) The Thing · Richardson Wright · ss
114) Tragi-Comedy · William Devon Thomas · ms; sketch.
114) Nausica Sings Before the Coming of Ulysses · Mary MacMillan · pm
115) The Man That Disap87 · The Kitchen Amourette · Mifflin Crane · ss
92) Belief · Hortense Flexner · pm
92) From the Journal of Madame Léandre · Helen Woljeska · ms; epigram.
93) Cobwebs and Starshine · E. L. Grant Watson · ss
98) I Love My Husband · Ruth Canfield · ms; sketch.
98) Shackles · David Morton · pm
99) Eva Duveen · Thyra Samter Winslow · ss
110) Extase · Leslie Nelson Jennings · pm
112) The Thing · Richardson Wright · ss
114) Tragi-Comedy · William Devon Thomas · ms; sketch.
114) Nausica Sings Before the Coming of Ulysses · Mary MacMillan · pm
115) The Man That Disappeared · Van Vechten Hostetter · ss
123) Lures · Babette Deutsch · pm
124) Humoresque · Nelson Antrim Crawford · pm
124) Day Dreams · Mary Allen · ms; sketch.
125) Limelight · Lee Pape · ss
129) Le Sabat de Cherinina · Edmund Lahaye · ss
131) The Popular Play · George Jean Nathan · rv
138) Hark, Hark, the Lark! · H. L. Mencken · rv

The Smart Set v55.3 1918 Jul

Read issue at Internet Archives

Heritage Auction sales
ABE Listings

Contents include:

1) The Wail of a Poetical Puritan · Margaret Boyd · ms; sketch.
2) Song for Parting · Margaret Lyster · pm
3) The Inauguration of Brida Creel · Lilith Benda · nv
23) Crêpe de Chine · James Stephens · ss
26) I Have Made Two Songs for You · Harold Crawford Stearns · pm
26) The Cycle · T. F. Mitchell · ms; sketch.
27) The White Streak · Sherwood Anderson · ss
30) Flies in the Ointment · Thomas Effing · ms; sketch.
31) Haroldine · Latrobe Carroll · ss
37) Preference · James Tracy · ms; sketch.
38) Vagaries · June Gibson · ms; sketch.
39) A Little Journey to the Place of Accounting · Lillian Foster Barrett · ss
46) Wild Air · Edward J. O'Brien · pm
47) The Climacteric · Christopher Morley · ss

50) A Life · John Hall Wheelock · pm
51) The Adventurers · L. M. Hussey · ss
57) Man and Brute · E. L. Grant Watson · ss
64) It's an Annoying Thing to Be Absent-Minded · [unknown author] · ms; sketch.
64) Tryst · Margaret Widdemer · pm
75) Brampton Ford's Last Battle · George Jay Smith · ss
81) Second Quality · Oscar Graeve · ss
90) What He Wanted to Say · Hélène Hicks Bowen · ms; sketch.
91) Light Upon Darkness · L. S. Mayer · ss
93) Some Ladies and Jurgen · James Branch Cabell · ss
102) Tears · John Hamilton · ms; sketch.
102) The Strong and the Weak · Dennison Varr · ms; sketch.
103) The Avenging Years · John C. Cavendish · ss
110) Sepulture · Leslie Nelson Jennings · pm
110) This Past Winter · George B. Jenkins, Jr. · ms; sketch.
111) One Son of Adam · Robert P. Janette & Phil Lang · ss
116) Quality · Mary Cullen · ms; sketch.
116) The Last Fay · Harold Cook · pm
117) The Sinners · Mifflin Crane · ss
123) Distances · Louis Untermeyer · pm
124) An Old Jest · George Barron · ms; sketch.
124) Retort Courteous · John McClure · pm
125) The Eviction · Burton Kline · ss
128) Quandry · Kenneth Tirowen · pm
129) Les Deux Vieus · Émile Delta · ss
130) Jealousy · Susanne Trevor · pm
131) Wine, Women and Song · George Jean Nathan · rv
138) The Public Prints · H. L. Mencken · rv
of Mme. Léandre) Helen Woljeska · ms; epigram.
63) A Place for Everything · Thomas Effing · ms; sketch.
64) Prodigal · Hortense Flexner · pm
64) The Love Letter · Arthur Fitzgerald · ms; sketch.
65) The Exploited Woman · Vivian S. Lindsay · ss
73) Moon of the Caribees · Eugene G. O'Neill · pl
86) The Reformer · John Towne · ms; sketch.
87) She Confessed to Her Husband · Leon L. Fleischman · ss
91) The Gray Mice · Leslie Nelson Jennings · pm
92) Handkerchiefs · John Hamilton · ms; sketch.
92) The Carousel · W. L. D. Bell · ms; sketch.
93) The Episode of the Plugged Dime · Vincent Starrett · ss
96) The Treasure · Sara Teasdale · pm
96) True Appreciation · Dennison Varr · ms; sketch.
97) A Cloak He Gave a Beggar · Lilith Benda · ss
108) He Affronts the Destinies · Morris Gilbert · pm
109) The Wrong Ending · L. M. Hussey · ss
115) Happiness · Ben Hecht · ss
121) Conscience · J. L. Morgan · ss
123) The Triangle · Lawrence Vail · ss
127) The Handicap · T. F. Mitchell · ms; sketch.
128) The Wind Died Yesterday · Harry Kemp · pm
129) Contrabandiere · Charles Dornier · ss
131) The Movies · George Jean Nathan · rv
138) A Sub-Potomac Phenomenon · H. L. Mencken · rv

The Smart Set v56.1 1918 Sep

Read issue at Internet Archives

Heritage Auction sales
ABE Listings

Contents include:

1) The Right Record · Harry Powers Story · ms; sketch.
2) Romance · Margaret Lyster · pm
2) Tidings · T. F. Mitchell · ms; sketch.
3) Forewarned Is Disarmed · Charles C. Dobie · nv
26) On Modern Morality · Patrick Kearney · ms; sketch.

27) The Pleasant Madness of the Faculty · Vincent Starrett · ss
29) The United State · Dennison Varr · ms; sketch.
29) A New York Sketch · Ludwig Lewisohn · pm
30) Ennui ("Thou art immured") · Clark Ashton Smith · pm
33) The Homeric Sex · Owen Hatteras · ss
40) Paternity · Mary Cerf · ms; sketch.
40) Prayer · Leslie Nelson Jennings · pm
41) The Bombshell · Hugh Kahler · ss
51) Parables from a Pagan Bible · Winthrop Parkhurst · ms; sketch.
52) Explain Them · Charles Glendon · ms; sketch.
53) The Last Day · V. H. Friedlaender · ss
64) Consistency · Thomas Effing · ms; sketch.
65) The Carrier of the Great Barrow Social Plague · Randolph Bartlett · ss
71) Music and Cooking · Carl Van Vechten · ar
76) Cutting Loose · Richard Van Tuyl · ms; sketch.
76) Rain · Oscar C. Williams · pm
77) Infatuation · Ben Hecht · ss
82) Interruption · Anita Allen · ms; sketch.
83) Out Classed · Carl Glick · pl
94) Punishment · June Gibson · ms; sketch.
94) The Prodigal · Louis Untermeyer · pm
95) Mrs. Leffingwell's Warning · William Hamilton Osborne · ss
111) The Weaver of Words · Amanda B. Hall · pm
112) Home · David Morton · pm
112) The Eighth Wonder of the World · James Reynolds · ms; sketch.
113) The Perplexity That Confronted Belden · M. L. Meeker · ss
117) Do You Remember? · Harold Crawford Stearns · pm
118) South Wind · Hortense Flexner · pm
118) Recompense · John Hamilton · pm
119) Judy O'Grady · Lilith Benda · ss
129) Cirage et Gants Blancs · Émile Delta · ss
130) A Dusty Way · Edward J. O'Brien · pm
131) A Forecast of the Theatrical Season · George Jean Nathan · rv
138) Rattling the Subconscious · H. L. Mencken · rv

The Smart Set v57.2 1918 Oct

Read issue at Internet Archives

Heritage Auction sales
ABE Listings

Contents include:

1) Violetta · Elsie McCormick · ms; sketch.
2) Magic · Leslie Nelson Jennings · pm
2) Whomsoever Clarice Smiles Upon · John Hamilton · ms; sketch.
3) The Wronged Man · G. Vere Tyler · nv
30) The Short Way with Dissenters · Arthur Carter · ms; sketch.
32) The Husband-Inspirer · Thyra Samter Winslow · ss
45) The Fall of the Year · Muna Lee · pm
46) Une Nuit Blanche · Bernice Carter · ms; sketch.
47) Shanghaied · Ben Hecht · ss
54) Pyramus & Thisbe, Tristan & Isolde, Hero & Leander, et al. · Betting Calvert · ms; sketch.
55) The Strange Case of Chaloner · William Hamilton Osborne · ss
63) Love · Krab Markham · pm
64) The Socialist · Patrick Kearney · ms; sketch.
65) Renunciation · Djuna Barnes · ss
70) Scorn · June Gibson · ms; sketch.
70) Confession · David Morton · pm
71) The Inspiration of Cleon Fitchard · Charles Divine · ss
74) Old Friends Are the Best · T. F. Mitchell · ms; sketch.
75) The Boss · John C. Cavendish · ss
82) Change · Sara Teasdale · pm
83) The Renaissance
· Count Arthur Gobineau; translated by William Heinemann & Dr. Oscar Levy · pl
90) One Point in Common · John F. Lord · ms; sketch.
91) A Bit of Romance · George B. Jenkins, Jr. · ss

93) A Message · Morris Gilbert · pm
94) The Tread of Pan · Harold Crawford Stearns · pm
94) When Greek Meets Greek · Patience Trask · ms; sketch.
95) The Man of God · William Drayham · ss
104) Idyll in Two Scenes · Mary Newcomb · ms; sketch.
105) The Lovers · L. M. Hussey · ss
112) Then and Now · Kenneth Tirowen · pm
113) Tiernan · Mifflin Crane · ss
122) Identity · Harriet Andrews · ms; sketch.
122) Sepulture · Clark Ashton Smith · pm
123) Whim of the Gods · Cora Bennett Stephenson · ss
128) Hymn of Hate · Frank Forrest · ms; sketch.
129) La Recompense · Charles Dornier · ss
131) During the Overture · George Jean Nathan · rv
138) Suite Elegaique · H. L. Mencken · rv

The Smart Set v57.3 1918 Nov

Read issue at Internet Archives

Heritage Auction sales
ABE Listings

Contents include:

1) The Garden of Frederica · Lawrence Vail · ss
3) Chrissy's Way · Frances Gregg & Louis Wilkinson · nv
25) Scherzo · George Rowley · pm
26) The Unpardonable Sin · L. De Sallis Schultz · ms; sketch.
27) Little Lives · G. Ranger Wormser · ss
33) A Close Shave · Thomas Effing · ms; sketch.
34) Idylls · Kenneth Burke · ms; sketch.
35) The Triangle · Louise de Forest Shelton · ss
44) Acquainted Love · Gamaliel Bradford · pm
45) Justifiable Homicide · Harry Powers Story · ss
46) The Little House · Leslie Nelson Jennings · pm
47) Exhibit A · Ben Hecht · ss
51) The Cask of Oolong · Richardson Wright · ss
60) Music as a Moral Force · Frank Forrest · ms; sketch.
60) Witchgrass · Edward J. O'Brien · pm
61) The Great American Girl · Randolph Bartlett · ar
65) A Banker, a Poet and a Woman · Jorge Godoy · ms; sketch.
66) Mental Arithmetic · T. F. Mitchell · ms; sketch.
66) Questant · Harold Crawford Stearns · pm
67) Man and Wife · L. M. Hussey · ss
74) Local Color · John F. Lord · ms; sketch.
74) Sea Gull · Tracy Carroll · pm
75) Geometrically Speaking · Harlan Thompson · pl
83) Not Even Sworded Thous… · Willard Wattles · pm
83) Realization · Louise Strong · ms; sketch.
84) Apart · Sara Teasdale · pm
84) Fable from the Lithuanian · John F. Wellman · ms; sketch.
85) Her Men · Gertrude F. Macauley · ss
92) You Understand · James Carteret · ms; sketch.
92) Wisdom · Orrick Johns · pm
93) L'Apres-Midi d'Un Faune · Odell Shepard · ss
95) Nothing but Good of the Dead! · Stephen N. Burroughs · ss
103) Unfreed · Margaret Widdemer · pm
104) I Tell You a Fairy Tale · George O'Neil · ss
107) The Night That Belongs to the Little Curate · Rita Wellman · ss
112) Dirge · George Sterling · pm
112) Women I Have Never Met · L. De Sallis Schultz · ms; sketch.
113) Return · S. N. Behrman · ss
120) Ho-Hum · William Kay · ss
122) Discord in an Ecclesiastical Mode · T. F. Mitchell · ms; sketch.
123) The Hypocrite · William Drayham · ss
127) The Wooded Path · Margaret Widdemer · pm
128) Frankly Prose · Muna Lee · pm

128) If They Will Not Hear Me · Marguerite O. B. Wilkinson · pm
129) Tristesses · Émile Delta · ss
131) Thirty Plays Hath September · George Jean Nathan · rv
138) Dithyrambs Against Learning · H. L. Mencken · rv

The Smart Set v57.4 1918 Dec

Read issue at Internet Archives

Heritage Auction sales
ABE Listings

Contents include:

1) Chanson Chinoise · George O'Neil · pm
2) Two Tragedies · June Gibson · ms; sketch.
2) Retreat · Orrick Johns · pm
3) The Dreamers · L. M. Hussey · nv
24) Rivals · Oscar C. Williams · pm
24) True North · T. F. Mitchell · ms; sketch.
25) Mirage · Vennette Herron · ss
36) The Better Self · Elsie McCormick · ms; sketch.
36) You Are Like Forests · David Morton · pm
37) The Turn of the Wheel · Grenville Vernon · ss
41) Three More Dramatic Reveries · John McClure · ms; sketch.
43) Enchanters of Men: I. A Queen of Hearts · Thornton Hall · ar
49) An Agreeable Surprise · Anderson Clark · ss
49) Sea Piece · Babette Deutsch · pm
50) Rue · Harold Crawford Stearns · pm
50) The Return · Mary McGuire · ms; sketch.
51) The Reunion · Mifflin Crane · ss
58) The Seamstress · Amanda B. Hall · pm
59) One and One Make Two · Walter Vogdes · ss
61) Mrs. Drainger's Veil · Howard Mumford Jones · nv
76) Intimacy · Patience Trask · ms; sketch.
77) It Never Happens · Winthrop Parkhurst · pl
88) I Never Knew What Kisses Were · Amelia Paul · pm
88) The Parting · Laura Kent Mason · ms; sketch.
89) Clarice Goes to Seed · Jeremy Lane · ss
95) Cast Thy Bread Upon the Waters · John F. Lord · ms; sketch.
96) Your Letter · Thyra Samter Winslow · pm
97) The Gump · Florence Ryerson · ss
108) Towns · Harold Cook · pm
109) Fifteen Minutes · Ben Hecht · ss
114) Why Is It? · Elinor Maxwell · ms; sketch.
115) The Rubber Band · Burton Kline · ss
121) Do Not Believe Me · Leslie Nelson Jennings · pm
122) The Acid Test · Dennison Varr · ms; sketch.
122) Foreboding · Hortense Flexner · pm
123) Statistics · Vincent Starrett · ss
125) The Resultant · Allan Murray Gale · ss
129) Marie-Madeleine · Charles Dornier · ss
131) Birnam Wood in Dunsinore · George Jean Nathan · rv
138) The Late Mr. Wells · H. L. Mencken · rv

The Smart Set v58.1 1919 Jan

Read issue at Internet Archives

Heritage Auction sales
ABE Listings

Contents include:

1) The Sunday Morning Sleep Machine · Manchester Willdy · ms; sketch.
2) Nocturne · Orrick Johns · pm
3) Sand · Neith Boyce · nv
28) The Revolt · G. Vere Tyler · ms; sketch.
29) Wives · William Drayham · ss
35) The Jury · Vennette Herron · ss
41) Enchanters of Men: II. A Delilah of the French Stage · Thornton Hall · ar
47) The Master Mind · John F. Lord · ms; sketch.
48) The Street of Little Poets · Edward J. O'Brien · pm
48) The Unfinished Parting · Louis Untermeyer · pm
49) The Rain on the Roof · Elizabeth Irons Folsom · ss
53) A Feminine Failing · Frank Forrest · ms; sketch.
53) What Was It? · L. De Sallis Schultz · pm
54) A Woman · John Hall Wheelock · pm
54) Contribution to a Theory of the Intolerable · Gorham B. Munson · ms; sketch.
55) The Dark Room · G. Frederick Macklin · ss
64) Nocturne · Dennison Varr · ms; sketch.
65) The Successor to Mr. Hennerby · Ben Hecht · ss
73) Love Me, Love My Dog · Lady Speyer · pl
82) The Princess and the Pauper · Thomas Effing · ms; sketch.
82) Adam to Eve · Harry Kemp · pm
83) The Flight · Samuel Roth · ss
86) True Love · John Hamilton · ms; sketch.
87) The One Fact About Love · Randolph Bartlett · ar
91) An Angle of Reflection · James T. Temple · ms; sketch.
92) The Price of Respectability · Martha Munson · ms; sketch.
92) Inheritance · Hortense Flexner · pm
93) Soot · Henry Hugh Hunt · ms; sketch.
94) An Interior · Amanda B. Hall · pm
95) Dawn · Donal Hamilton Haines · ss
108) Winter · John C. Drake · ms; sketch.
108) In Youth · Oscar C. Williams · pm
109) A Perfectly Usual Story · Maurice Lazar · ss
113) The Hay Rake's Progress · T. F. Mitchell · ms; sketch.
114) I Met the Rain · Louise Driscoll · pm
115) You Can Get Away with a Lot · Thyra Samter Winslow · ss
127) One Individual's Way · Max Saher · ms; sketch.
127) Triolet · George B. Jenkins, Jr. · pm
128) Houses · Leslie Nelson Jennings · pm
128) The Obtuse Gendarmerie · John F. Wellman · ms; sketch.
129) La Pipe · Albert Terrade · ss
131) The End of a Perfect Dane · George Jean Nathan · rv
138) Nothing Much Is Here, Alas! · H. L. Mencken · rv

The Smart Set v58.2 1919 Feb

Read issue at Internet Archives

Heritage Auction sales
ABE Listings

Contents include:

1) The Quest of Life · Randolph Bartlett · ms; sketch.
2) Reflections of a Man of Eighty · Winthrop Parkhurst · ms; epigram.
3) The Holbein Heirloom · Anne Warner · nv
38) Candidates for Siberia · Adam Dennis · ms; sketch.
38) Song · Muna Lee · pm
39) The Escape · Thyra Samter Winslow · ss
44) The Professor · Harry Kemp · ms; sketch.
45) Retribution and Mrs. Meyrick · Stephen McKenna · ss
52) The Superiority of a Short Woman · J. Reginald Dane · ms; sketch.
52) There Was a King in Egypt · Leslie Nelson Jennings · pm
53) Enchanters of Men: III. An Uncrowned Empress · Thornton Hall · ar
59) Fear · Elizabeth Sharp · pm
60) A Choice Phrase · Carl Glick · ms; sketch.
60) Pine Music · Abbie Farwell Brown · pm
61) Pride of the Lowly · Milnes Levick · ss
68) The Frequenter of Clubs · Miriam Gerstle · ms; sketch.
68) You · David Morton · pm
69) The Eternal Fugitive · Ben Hecht · ss
74) The Caprice of Cupid · June Gibson · ms; sketch.
75) Georgette · Anne Clegg · ss
80) On a Load of Hay · Edith Harlowe · ms; sketch.
81) The Dryad · George Sterling · pl
87) Painted Ivory · Seumas Le Chat · ss
89) The Big Woman of the Little House · Rita Wellman · ss
98) The Divorcee · G. Vere Tyler · ms; sketch.
99) Undine of the Pans · Cora Bennett Stephenson · ss
101) The Story Ashland Told at Dinner · Ludwig Lewisohn · ss
106) Nocturne · Amanda B. Hall · pm
106) Street Cars · John Hamilton · ms; sketch.
107) The Education of Paul Gant · Howard Mumford Jones · ss
114) Presentiment · May S. Greenwood · pm
114) The Great Calamity · Max Saher · ss
115) The Man with the Droll Jealousy · L. M. Hussey · ss
120) T.C.G.G. · Laura Kent Mason · ms; sketch.
120) The Model · Harry Kemp · pm
121) Here's to the Dead! · William Drayham · ss
127) Sic Transit · Francis Farmer · ms; sketch.
128) The Caribbean from the Northern Garden · Grace Hazard Conkling · pm
129) L'Avocat · George Beziat · ss
131) Octave Mirabeau's Darling · George Jean Nathan · rv
138) Sunrise on the Prairie · H. L. Mencken · rv

The Smart Set v58.3 1919 Mar

Read issue at Internet Archives

Heritage Auction sales
ABE Listings

Contents include:

1) Romance · Charles Glendon · pm
2) One of the Family · Marguerite Smith · ms; sketch.

2) Unhappy · Oscar C. Williams · pm
3) A Cycle of Manhattan · Thyra Samter Winslow · nv
35) Apology · Muna Lee · pm
35) Evidence · June Gibson · ms; sketch.
36) At the Last Hour · Carl Glick · ms; sketch.
37) The Miracle · Richardson Wright · ss
48) More Candidates for Siberia · Adam Dennis · ms; sketch.
48) Attainment · Marguerite LeRoy · pm
49) The Triumph · L. M. Hussey · ss
57) Johnsoniana · Edna A. Collamore · ms; epigram.
58) As in a Drinking-Class · John Hamilton · ms; sketch.
58) Inspiration · Abbie Farwell Brown · pm
59) Enchanters of Men: IV. A Crowned Coquette · Thornton Hall · ar
65) Further Parables from a Pagan Bible · Winthrop Parkhurst · ms; sketch.
66) The Reason · Odell Shepard · pm
67) Tawny Makes a Visit · S. N. Behrman · ss
73) Freedom · Margaret Widdemer · pm
73) Post Mortem · T. F. Mitchell · ms; sketch.
74) Convention · John V. Craven, Jr. · ms; sketch.
75) The Lady Lilith · Richard Le Gallienne · ss
85) Unhoodwinkable · Pierre Wolfe; translated by Barrett H. Clark · pl
94) Essay in the Socratic Manner · James Drake · ms; sketch.
94) Encounter · David Morton · pm
95) The Home-Made Lover · Laura Kent Mason · ss
99) La Dame Aux Yeux Jaunes · Thomas Ransford · ms; sketch.
100) Aspiration · Mary Andrews · ms; sketch.
100) Absolution · Willard Wattles · pm
101) The Beautiful Helmet Maker · Rita Wellman · ss
108) From the Journal of Mme. Léandre · Helen Woljeska · ms; epigram.
109) An Invitation to Lunch · Lawrence Vail · ss
112) Individualists · Amanda B. Hall · pm
113) Four Friends of Mavis · Vincent Starrett · ss
118) There Were Six Jewels in the King's Palace · J. C. Van de Grift · ms; sketch.
119) In Silhouette · Grace Isabel Colbron · ss
123) The Oldest Art in the World · Helen Woljeska · ar
126) Le Prince Lointain · Libussa Dumba · pm
127) The Right One · Heloise Larousse · ss
128) Mating Songs · Samuel Roth · pm
129) Maison Hantée · Ernest Florian-Parmentier · ss
131) Hopkins · George Jean Nathan · rv
138) Mainly Fiction · H. L. Mencken · rv

The Smart Set v58.4 1919 Apr

Read issue at Internet Archives

Heritage Auction sales
ABE Listings

Contents include:

1) Pastels in Prose · Winthrop Parkhurst · ms; sketch.
3) The Winchester Woman · Charles Stokes Wayne · nv
45) A Bad Night · Richard Fisguill · ss
47) Mid-Westwern · Marguerite LeRoy · pm
48) To a Boy on the Death of His Sweetheart · Richard Le Gallienne · pm
49) Répétition Générale · George Jean Nathan & H. L. Mencken · cl
54) The Dreamer · Vincent Starrett · ms; sketch.
55) The Romantic Journeys of Grandma · Thyra Samter Winslow · ss
67) The Obliterating Multitude · Edwin D. Cahn · ss
73) Enchanters of Men: V. A Queen of Seduction · Thornton Hall · ar
79) Tryst · Martha McCulloch-Williams · pm
80) The Message · Roubaix De L'Abrié-Richey · ms; sketch.
81) In the Dark · Paul Hervey Fox · ss
86) From a "Glad Book" · Burton Knisely · ms; sketch.
87) Morals and Circumstances · Bertram Bloch · pl
95) Two Met · George Sterling · pm
96) Close-Ups · June Gibson · ms; sketch.

96) Incompatibility · Mary MacMillan · pm
97) Meditation · Owen Hatteras · ar
100) King Solomon and the Two Wives · Helen Woljeska · ms; sketch.
101) A Kiss for the Bishop · Gertrude Brooke Hamilton · ss
110) The Alimentary Route · Helen Drake · ms; sketch.
110) Chimneys · Stephen Huguenot · pm
111) The Method of Trial and Error · Laura Kent Mason · ss
116) Poetic Madness · Carl Glick · ms; sketch.
116) On the Misrepresented Temptation of a Poor Working Girl · June Gibson · ms; sketch.
117) Luis—and an Episode · Muna Lee · ss
120) The True Believer · T. F. Mitchell · ms; sketch.
121) The Honorary Pall-Bearers Were— · S. N. Behrman · ss
127) Prose Libre · Manchester Willdy · ss
128) Grief · John Hamilton · ms; sketch.
129) Le Chien de Janet · Jean Nesmy · ss
131) The Star Spangled Stage · George Jean Nathan · rv
138) Notes of a Poetry-Hater · H. L. Mencken · rv

The Smart Set v59.1 1919 May

Read issue at Internet Archives

Heritage Auction sales
ABE Listings

Contents include:

1) From the Book of Fools · John McClure · ms; sketch.
2) An Enchridon for Cynics · Winthrop Parkhurst · ms; epigram.
3) Julia Conway · L. M. Hussey · nv
27) I Have Made Songs · David Morton · pm
28) Souvenir · Muna Lee · pm
28) The Man Who Fooled the Gods · Oscar C. Williams · ms; sketch.
29) Mother · Lawrence Rendel · ss
39) The Eternal Masculine · Leonora Speyer · ss
47) The Intolerable Solicitude · Peter Macklin · ms; sketch.
48) Betrayal · Louis Untermeyer · pm
48) Coventry · John Hamilton · ms; sketch.
49) Répétition Générale · George Jean Nathan & H. L. Mencken · cl
55) The Good Citizen · Vincent Starrett · pm
56) Duet · Robert Merkle · pm
56) Salvation · June Gibson · ms; sketch.
57) Spring · G. Ranger Wormser · ss
64) Finality · May S. Greenwood · pm
64) Hawaiian Melody · Carl Glick · ms; sketch.
65) The Show-Down · Martha Van Doren · ss
67) The Terror · Dennison Varr · ms; sketch.
68) The Sailors · Henry Anderson · ms; sketch.
68) Shadow-Bound · Hazel Hall · pm
69) Enchanters of Men: VI. The Tailor's Daughter Who Enslaved Three Dukes · Thornton Hall · ar
76) The Ostracized Virtue · M. A. Brooks · ms; sketch.
76) The Singer · Marguerite LeRoy · pm
77) The Queen's Chariot · Mifflin Crane · ss
87) Stars · Jeannette Marks · pm
88) The Procrastinator · T. F. Mitchell · ms; sketch.
88) Further Johnsoniana · Edna A. Collamore · ms; epigram.
89) The Daring of Richard Dolby · William F. Barnard · ss
92) From a High Window · Jean Allen · pm
93) One by One · Harlan Thompson · pl
107) The Passing of Jerry · Patience Trask · ms; sketch.
108) Lyric · Leslie Nelson Jennings · pm
108) The Web of Dreams · Charles Glendon · ms; sketch.
109) A Man of Forethought · Kenneth Burke · ss
112) The Visionary · Carter Holliday · ms; sketch.
113) The Minotaur · Richmond Brooks Barrett · ss
121) Tempo de Pantaloon · Ben Hecht · ss
129) Le Forcat · Edmund Lahaye · ss

131) The Fifth Horseman of the Apocalypse · George Jean Nathan · rv
138) Prof. Veblen and the Cow · H. L. Mencken · rv

The Smart Set v59.2 1919 Jun

Read issue at Internet Archives

Heritage Auction sales
ABE Listings

Contents include:

2) Poets · Robert Merkle · ms; sketch.
3) The Brookfield Mystery · Charles Stokes Wayne · nv
37) The Surrender · L. M. Hussey · ss
45) Répétition Générale · George Jean Nathan & H. L. Mencken · cl
51) Chapter in the History of a Great City · Van Vechten Hostetter · ss
57) Gitanalo · Muna Lee · pm
58) Afternoon Tea · John V. A. Weaver · ms; sketch.
59) The Other Woman · Lillian Foster Barrett · ss
66) Song for a Guitar · Glenn Ward Dresbach · pm
67) For Whom He Fought · N. G. Caylor · ss
71) Enchanters of Men: VII. A Belle of the Regency · Thornton Hall · ar
79) The Woman of Forty-Five · Mifflin Crane · ss
86) Calpurnia's Husband · Helen Leeds · ms; sketch.
86) Ending · Maxwell Bodenheim · pm
87) The Man Hunt · Harlan Thompson · pl
99) A Kiss for the Lout · Gertrude Brooke Hamilton · ss
107) The Ingrate · T. F. Mitchell · ms; sketch.
108) The Fountain · Oscar C. Williams · pm
108) The Visitor · George B. Jenkins, Jr. · ms; sketch.
109) Dresses · Rita Wellman · ss
112) Braggart · John McClure · pm
113) His Mother · Howard Mumford Jones · ss
121) A Museum Piece · Leonora Speyer · ss
126) Look Not to Me for Wisdom · Charles Divine · pm
127) Growing Pains · Milnes Levick · ss
129) Les Crêpes · Henri Allorges · ss
131) Roof Shows · George Jean Nathan · rv
138) The Infernal Mystery · H. L. Mencken · rv

The Smart Set v59.3 1919 Jul

Read issue at Internet Archives

Heritage Auction sales
ABE Listings

Contents include:

1) Metamorphosis · Van Vechten Hostetter · ms; sketch.
3) Caged · Thyra Samter Winslow · nv
36) The Fruits · Dorothy Burne · pm
37) The Chameleon · Thomas Beer · ss
41) The Florentine Lady · George Rowley · pm
42) Calamity · John Hamilton · ms; sketch.
42) Woman of Dream · David Morton · pm
43) The Foreigner · L. M. Hussey · ss
53) The Gargoyle · Richmond Brooks Barrett · ss
59) Appeal · Dorothy Yawger · ms; sketch.
60) Circe · Louise de Salis · ms; sketch.
61) Répétition Générale · George Jean Nathan & H. L. Mencken · cl
68) Ex Tenebris · Charles Recht · pm
69) A Kiss for the Old Marquis · Gertrude Brooke Hamilton · ss

77) The Long Arm of the Law · T. F. Mitchell · ms; sketch.
78) Remorse · June Gibson · ms; sketch.
78) Song of a Mad Person · John McClure · pm
78) The Kiss · Kathryn White Ryan · ms; sketch.
79) Enchanters of Men: VIII. A Coquette of France · Thornton Hall · ar
85) Discovery · Maxwell Bodenheim · pm
86) Monday Afternoon · Jean Allen · pm
87) Completion of a Post-graduate Course in Philosophy · Van Vechten Hostetter · ss
94) An Uplift Story · Frank Forrest · ms; sketch.
94) Emotion Burgeoise · John V. A. Weaver · pm
95) Wings in the Mash · Milnes Levick · pl
103) A Chant · Charles Glendon · pm
104) E Pluribus Unum · Dennison Varr · ms; sketch.
104) To One in Favour · Djuna Barnes · pm
105) The Little Grand Duchess · Solita Solano · ss
107) The Area of a Cylinder · N. G. Caylor · ss
113) Pizzicato · George O'Neil · pm
114) Saleswoman · Helen Woljeska · ms; sketch.
114) Nocturne · Vincent Starrett · pm
115) The Interlude · John C. Cavendish · ss
126) Wild Oats · Joseph Bibb, Jr. · ms; sketch.
126) Song · Glenn Ward Dresbach · pm (r)
127) Mirage · E. Michaelis · ss
129) Le Secret de Lucas · Hubert Fillay · ss
131) The Potboilermakers · George Jean Nathan · rv
138) The Coroner's Inquest · H. L. Mencken · rv

The Smart Set v59.4 1919 Aug

Read issue at Internet Archives

Heritage Auction sales
ABE Listings

Contents include:

1) The Mystery of Man · Robert Merkle · ms; sketch.
2) Chatter · E. Gifford Noyes · ms; sketch.
2) Three Voices · George Sterling · pm
3) The Boldini Madonna · Richmond Brooks Barrett · nv
33) The Subtle Thread · Mary Carolyn Davies · ss
36) The Reason · Mrs. L. G. R. Hitchins · ms; sketch.
36) The Shrine · Louis Untermeyer · pm
37) The Illusion · L. M. Hussey · ss
47) In the Key of Blue · T. F. Mitchell · ms; sketch.
47) Gifts · Babette Deutsch · pm
48) A Chant for Lovers · Harry Kemp · pm
48) Mr. Johnson · Elinor Maxwell · ms; sketch.
49) The Noble Moment · N. G. Caylor · ss
52) The Traveler · Frank Forrest · ms; sketch.
53) The Son of a Hundred Grandfathers · Olga Petrova · ss
59) Répétition Générale · George Jean Nathan & H. L. Mencken · cl
65) Ballad: (Old Style) · John McClure · pm
66) My Loves: Their Rise and Fall · John Hamilton · ms; sketch.
67) Fugitives · Mary Carolyn Davies · ss
72) Moonlight · Theodosia Garrison · pm
72) The College Graduate · Dennison Varr · ms; sketch.
73) Enchanters of Men: IX. A Witch in the Arts of Love · Thornton Hall · ar
79) Footsteps · George B. Jenkins, Jr. · ss
85) Why Manicure Girls Leave Home · Ford Douglas · ss
88) Rejuvenation · John F. Lord · ms; sketch.
88) Mi-Careme · Charles Divine · pm
89) The Beautiful Thing · George B. Jenkins, Jr. & Murray Leinster · pl
96) Practice Makes… · Elinor Maxwell · ms; sketch.
96) Revisited · John V. A. Weaver · pm
97) The Zany · Lillian Foster Barrett · ss
104) Reversion · David Morton · pm
105) The First Prophet · Harry Kemp · ms; sketch.

106) Buried Treasure · Proctor Fitzgerald · ms; sketch.
106) Song · Michael Creveguer · pm
107) The Strange Case of Zedekiah · L. Wilkinson · ss
116) My Lady · John McClure · pm
117) The Bed-Post · Gertrude Brooke Hamilton · ss
125) Caprice · Babette Deutsch · pm
126) Perhaps, Like Malona… · Lawrence Vail · ss
129) Le Pont · Charles Dornier · ss
130) Anecdote · Leslie Nelson Jennings · pm
131) The National Humour · George Jean Nathan · rv
138) Novels, Chiefly Bad · H. L. Mencken · rv

The Smart Set v60.1 1919 Sep

Read issue at Internet Archives

Heritage Auction sales
ABE Listings

Contents include:

1) Rebels · M. A. Brooks · ms; sketch.
2) The Riders · Mary Carolyn Davies · pm
3) How Virtue Came to Rose Marie · E. B. Dewing · ss
19) The Liar · Harry Kemp · pm
20) Chivalry · Frank Forrest · ms; sketch.
20) A Poet · Louis Untermeyer · pm
21) The Round Robin · Ford Douglas · ss
28) Fear · Helen Drake · ms; sketch.
28) Life Is a Chameleon · John McClure · pm
29) The Rebellion · L. M. Hussey · ss
36) Tomorrow and Tomorrow · Hazel Knox Bornschein · pm
37) Répétition Générale · George Jean Nathan & H. L. Mencken · cl
44) Elegie Americaine · John V. A. Weaver · pm
45) The Rubber Ball · Richmond Brooks Barrett · ss
52) The Unfortunate · T. F. Mitchell · ms; sketch.
52) The Prayer · Bertha Bolling · pm
53) Enchanters of Men: X. The Sport of Love · Thornton Hall · ar
59) When a Woman Tarries · Gertrude Brooke Hamilton · ss
65) The Strategist · Lawrence Vail · ss
67) Babes in the Woods · F. Scott Fitzgerald · ss
72) The Damned · Kathryn White Ryan · ms; sketch.
72) I Am Housed and Warm · Mary Carolyn Davies · pm
73) Along the Potomac · C. Farley Anderson · ms; sketch.
76) System · James Andrews · ms; sketch.
76) Pilgrimage · Charles Divine · pm
77) The Little Ticket Collector · T. E. Mount · ss
81) An Engaged Girl · Thyra Samter Winslow · ss
87) My Loves: Their Greatness and Decline · June Gibson · ms; sketch.
88) Back to Eden · Dennison Varr · ms; sketch.
89) Inexplicable · N. G. Caylor · ss
93) Colour and Calories · John C. Drake · ms; sketch.
94) Pastel · Jean Allen · pm
95) Melodrama · J. R. Milne · pl
100) Home · Joseph Upper · ss
103) Music in the Desert · Milnes Levick · ss
109) Love in the Wind · Odell Shepard · pm
110) Developments · Thomas Effing · ms; sketch.
110) Idyll · Winifred Welles · pm
111) The Disadvantage of Being a Happy Wife · Marguerite Mooers Marshall · ss
115) Mabel, Gladys and Herbert · Helen Dwight Fisher · ss
123) The Rabbit-Hutch · George Sterling · pl
125) A Story Without a Moral · James Shannon · ss
128) The Maiden's Prayer · F. T. Parker · ms; sketch.
129) Le Petite Orpheline Qui Crachait le Sang · Ernest Florian-Parmentier · ss
130) Chanson Grecque · Leslie Nelson Jennings · pm
131) Xylophone Solos · George Jean Nathan · rv
138) Arnold Bennett · H. L. Mencken · rv

The Smart Set v60.2 1919 Oct

Read issue at Internet Archives

Heritage Auction sales
ABE Listings

Contents include:

1) How the Lost Causes Were Removed from Valhalla · Lord Dunsany · vi; sketch.
2) The Reason · Mary Holt · ms; sketch.
3) Mistress of the Horse · Richmond Brooks Barrett · nv
31) The Chronology of a Bore · Ford Douglas · ms; sketch.
33) Wanton · David Morton · pm
34) The Proposal · Eric Paul May · ms; sketch.
35) Sanctuary · Theodore Dreiser · ss
52) A College Education · T. F. Mitchell · ms; sketch.
52) Rust · Mary Carolyn Davies · pm
53) City Folks · Thyra Samter Winslow · ss
61) The Opponent · L. M. Hussey · ss
68) Polychrome at Evening · Jean Allen · pm
69) Personally Conducted · J. L. Morgan · ss
75) Shadow-Hour · George O'Neil · pm
76) Avaunt · June Gibson & John Hamilton · ms; sketch.
76) Garments · Blanche Shoemaker Wagstaff · pm
77) Répétition Générale · George Jean Nathan & H. L. Mencken · cl
85) One Wife · Theodosia Garrison · pm
86) Memory Song · Rosalind Schwab · pm
86) The Smile of Fortune · Dennison Varr · ms; sketch.
87) Philosophers · Morris Colman · pl
94) Touring Hill · Helen Drake · ms; sketch.
95) Her Boss · Willa Sibert Cather · ss
108) The Misty Lake · Charles Wharton Stork · pm
109) Enchanters of Men: XI. A Delilah of the Past · Thornton Hall · ar
115) Encounter · Babette Deutsch · pm
116) Poetry and Prose · Carl Glick · ms; sketch.
116) A Weary Song · Muna Lee · pm
117) The Clerk · Rita Wellman · ss
123) In Court · Milnes Levick · ss
125) The Dream · Muna Lee · ss
128) Dusk · David Morton · pm
129) Deo Optime Maxime · Han Ryner · ss
130) A Forest Rendezvous · William Griffith · pm
131) Dreiser's Play—and Some Others · George Jean Nathan · rv
138) Mark Twain · H. L. Mencken · rv

The Smart Set v60.3 1919 Nov

Read issue at Internet Archives

Heritage Auction sales
ABE Listings

Contents include:

1) Portent · George O'Neil · pm
2) Cheng-Hi and the Window Framer · Lord Dunsany · vi; sketch.
3) Love, the Murderer · G. Vere Tyler · nv
34) The Suspense · Dennison Varr · ms; sketch.
35) I Want to Know Why · Sherwood Anderson · ss
41) The Little Grisette · John C. Cavendish · ss
43) Shall We Dine, Melisse? · Gertrude Brooke Hamilton · ss

52) Apple Boughts · Muna Lee · pm
52) Memory · T. F. Mitchell · ms; sketch.
53) The Superwoman · Van Vechten Hostetter · ss
55) The Sisters · L. M. Hussey · ss
63) Répétition Générale · George Jean Nathan & H. L. Mencken · cl
73) That Second Man · S. N. Behrman · ss
85) The Débutanté · F. Scott Fitzgerald · pl
97) The Captive · Mifflin Crane · ss
99) Enchanters of Men: XII. An Imperial Madcap · Thornton Hall · ar
106) The Flirt · Louise Bryant · ms; sketch.
107) Spooks · Winthrop Parkhurst · ss
120) Honeymoons · June Gibson · ms; sketch.
120) Night · Jean Allen · pm
121) The Memories · L. M. Hussey · ss
129) Les Debats d'Un Chasseur de Tigres · Louis Carpeaux · ss
130) Two Men · Paul Tanaquil · ms; sketch.
131) The Late Shenanigan · George Jean Nathan · rv
138) Novels for Indian Summer · H. L. Mencken · rv

The Smart Set v60.4 1919 Dec

Read issue at Internet Archives

Heritage Auction sales
ABE Listings

Contents include:

1) Christian, Pagan and Iconoclast · Gorham B. Munson · ms; sketch.
2) Telegrams · Agnes Miller · ms; sketch.
2) Witch-Fire · George Sterling · pm
3) What Is Isn't · Charles Stokes Wayne · nv
41) East and West · Lord Dunsany · ss
43) The Twilight of Love · L. M. Hussey · ss
51) The Alpine Wanderers · Florence Wilkinson · pm
52) First Hand Knowledge · Dennison Varr · ms; sketch.
52) Two Dreams Dwell in Her Eyes · Mary Carolyn Davies · pm
53) On Receiving a Luncheon Invitation · Laura Kent Mason · ss
55) My Dream · Paul Tanaquil · ms; sketch.
56) They Shall Know · Harold Cook · pm
57) The Dawn · John C. Cavendish · ss
63) The Lake · Frances O. J. Gaither · pm
64) My Life Is Glad · Harry Kemp · pm
64) The Power of Love · Winthrop Parkhurst · ms; sketch.
65) Répétition Générale · George Jean Nathan & H. L. Mencken · cl
72) Burning Leaves · George O'Neil · pm
73) The Negligible Ones · Mifflin Crane · ss
74) Harpsichord · Winthrop Parkhurst · pm
75) Lost Love · Morris Dallett · ss
81) The Right Thing · Frank Forrest · ms; sketch.
82) Heredity · T. F. Mitchell · ms; sketch.
82) Nocturne · Jean Allen · pm
83) The Beanstalk · John Mosher · pl
88) The Reward of Modesty · James Dallas · ms; sketch.
88) Dusk · Irmengarde Eberle · pm
89) Two Gentlemen of Caracas · L. M. Hussey · ss
98) The Source · T. F. Mitchell · ms; sketch.
99) The Years Ahead · Muna Lee · ss
101) Lines Written on a Day of Doubt · Virginie Griffiths · pm
102) On Winter Nights · John McClure · pm
102) Seeing Things · John Temple · ms; sketch.
103) Aunt Ida · Thyra Samter Winslow · ss
115) Rattlesnake Mountain Fable · Maxwell Bodenheim · pm
116) Heavenly Sophists · Maurice Lazar · ss
119) The Octogenarian · C. Farley Anderson · ss
125) The Evil-Doers · John F. Lord · ms; sketch.
126) A Jest in the Household · Milnes Levick · ss
128) Fragment · Sara Haardt · pm

129) Le Cas de M. Paterne · Henri Allorges · ss
130) The Game · Babette Deutsch · pm
131) Criticism at a Gallop · George Jean Nathan · rv
138) Exeunt Omnes · H. L. Mencken · rv

The Smart Set v61.1 1920 Jan

Read issue at Internet Archives

Heritage Auction sales
ABE Listings

Contents include:

1) You · David Morton · pm
2) Le Roi S'Amuse · Ian MacKinnon · ms; sketch.
3) Tall Troy's Down · Richmond Brooks Barrett · nv
30) Les Miserables · Edward Simons · ms; sketch.
30) Souvenir · Muna Lee · pm
31) For the World's Championship · J. L. Morgan · ss
39) Bachelorium · Earle Phares · pm
39) Coda · T. F. Mitchell · ms; sketch.
40) Bankrupt · William M. Conselman · ms; sketch.
40) At Parting · Jean Allen · pm
41) Open Eyes · Gertrude Brooke Hamilton · ss
49) No Compensation · Harry Kemp · pm
50) The Surprise · Dennison Varr · ms; sketch.
50) The American Scene · Carroll H. Frey · ms; epigram.
51) Répétition Générale · George Jean Nathan & H. L. Mencken · cl
58) The Mysterious Address · James Hanson · ms; sketch.
58) Cortege · Leslie Nelson Jennings · pm
59) Reductio ad Absurdum · Edith Chapman · ss
64) Village Nocturne · John McClure · pm
65) Incongruity · Charles J. Finger · ss
76) Inconclusive Result of a Clinical Experiment · S. Jay Kaufman · ms; sketch.
76) Song · Glenn Ward Dresbach · pm (r)
77) Porcelain and Pink · F. Scott Fitzgerald · pl
85) Take My Love · Arthur Edison · pm
86) I Am Lonesome · June Gibson · ms; sketch.
86) Treasure · Hortense Flexner · pm
87) The Perfume Counter · Thyra Samter Winslow · ss
99) The Seventh Son · Francis Carlin · pm
100) The Savings Grace · Arthur Carter · ms; sketch.
100) A Storm at Sorrento · Aloysius Coll · pm
101) Variations on a Theme by Havelock Ellis · Carl Van Vechten · ar
108) Humberto · Matilda Breakspear · ss
111) Four Faint Freckles and a Cheerful Disposition · George B. Jenkins, Jr. · ss
114) Curiosity · John F. Lord · ms; sketch.
115) The Troubadour · Phillips Russell · ss
119) Ditez-Moi… · George O'Neil · pm
120) A Symphone Poem with Jazz · Carl Glick · ms; sketch.
120) The Riders · Winston Bouvé · pm
121) The Father · L. M. Hussey · ss
128) Understanding · Muna Lee · ms; sketch.
129) La Petit Exil · Han Ryner · ss
131) The Coming of the Censor · George Jean Nathan · rv
138) The Flood of Fiction · H. L. Mencken · rv

The Smart Set v61.2 1920 Feb

Read issue at Internet Archives

Heritage Auction sales
ABE Listings

Contents include:

1) The Princess Almeena · Clark Ashton Smith · pp; sketch.
2) Truth · C. R. Corbin · ms; sketch.
2) Acknowledgment · Luis Muñoz Marin · pm
3) The Guardian of Honor · L. M. Hussey · nv
26) Raison d'Etre · T. F. Mitchell · ms; sketch.
26) If I Could but Remember · Glenn Ward Dresbach · pm
27) Literature · J. L. Morgan · ss
33) Summary of a Love Affair · K. Sherwood Daiger · ms; sketch.
34) Before the Entrance of a Motion Picture Palace · Charles Hanson Towne · pm
35) Benediction · F. Scott Fitzgerald · ss
44) Song of the Jealous Lovers · Harold Cook · pm
45) Répétition Générale · George Jean Nathan & H. L. Mencken · cl
51) Orientale · Leslie Nelson Jennings · pm
52) Sine Qua Non · Aiken Reichner · ms; sketch.
52) The Tinker's Dog · Francis Carlin · pm
53) The Mid-Victorians · Edith Chapman · ss
58) A Poem in Prose · Dennison Varr · ms; sketch.
58) Quiet Days · Muna Lee · pm
59) The Hope Chest · L. M. Hussey · ss
67) Interpretation · Luis Muñoz Marin · pm
68) The Exquisite Episode · Helen Woljeska · ss
71) Before the Dawn · Wilson Hicks · pl
76) The Little Gray Doves · Joseph Upper · ss
78) The End · Arthur Carter · ms; sketch.
78) The Menace · George B. Jenkins, Jr. · pm
79) Modern Improvements · Bertram Bloch · ss
86) Morning · Muna Lee · pm
87) The Older Woman · Mifflin Crane · ss
89) On Whom the Ladies Dote · Gertrude Brooke Hamilton · ss
99) The Swine of Circe · Kathryn White Ryan · ss
101) The Checque · Joseph Upper · ss
106) Attractiveness · John F. Lord · ms; sketch.
106) If I Were King · John McClure · pm
107) Dalrymple Goes Wrong · F. Scott Fitzgerald · ss
117) The Last Love · John C. Cavendish · ss
125) Monna, an Unfinished Portrait · F. P. Delgado · ss
128) Joy · Jessie B. Rittenhouse · pm
129) Petit Pierre · Henri Allorges · ss
131) The Five Hundred and First That · George Jean Nathan · rv
138) From the Diary of a Reviewer · H. L. Mencken · rv

The Smart Set v61.3 1920 Mar

Read issue at Internet Archives

Heritage Auction sales
ABE Listings

Contents include:

1) From the Journal of Mme. Léandre · Helen Woljeska · ms; epigram.
2) Climax · Ralph B. Cooney · ms; sketch.
2) The Cure · Louis Untermeyer · pm

3) Human, All Too Human · L. M. Hussey · nv
27) I Have Remembered · Glenn Ward Dresbach · pm
28) Riot · John V. A. Weaver · pm
29) Conrad's Apology for Earth · Lawrence Vail · ss
32) The Defect · Arthur Carter · ms; sketch.
32) Answer · Harold Cook · pm
33) The Lost Marquise · Marie Beynon Ray · ss
41) The Face Is Unfamiliar · Oscar Lewis · ss
45) On the Hill-Path: Evening · Odell Shepard · pm
46) Even As You and I · T. F. Mitchell · ms; sketch.
46) Why Should I Dream? · Harold Crawford Stearns · pm
47) Répétition Générale · George Jean Nathan & H. L. Mencken · cl
52) She Sings of the Flowers of Her Garden · Margaret Lane · pm
53) The Dance-Hall at Unigenitus · Vincent O'Sullivan · ss
65) Little Scenarios · Benjamin de Casseres · ms; sketch.
66) Why I Follow So · Harold Cook · pm
67) Sheep-Face · Stephen Ta Van · ss
72) Romance · John F. Lord · ms; sketch.
73) The Divine Right of Tenors · Richmond Brooks Barrett · ss
80) Night Song of the Gypsy · Amanda B. Hall · pm
81) Moonlight Sonata · Muna Lee · ss
84) The Odds · Dennison Varr · ms; sketch.
85) The Hole in the Doughnut · Charles King Van Riper · ss
91) April Afternoon · Eugenia Lea Remelin · pm
92) Two Portraits · Peter Merritt · ms; sketch.
92) Yes, It Is Better · George B. Jenkins, Jr. · pm
93) Mr. Icky · F. Scott Fitzgerald · ss
99) They're All Alike · Van Vechten Hostetter · ss
108) If We Should Speak · Harold Crawford Stearns · pm
109) The Betrayal · Mifflin Crane · ss
116) Certainty · Norvel Henry · ms; sketch.
117) "At the Opry House Tonight" · Winthrop Parkhurst · ss
124) The Worm · Allen Collins · ms; sketch.
125) Sisterhood · Joseph Upper · ss
128) The Gambler · Roger Andrews · ms; sketch.
128) Song · Glenn Ward Dresbach · pm (r)
129) Lazare · Charles Dornier · ss
131) The Actor in Criticism · George Jean Nathan · rv
138) Roosevelt and Others · H. L. Mencken · rv

The Smart Set v61.4 1920 Apr

Read issue at Internet Archives

Heritage Auction sales
ABE Listings

Contents include:

1) The So-Called Fair · Owen Hatteras · ms; sketch.
3) The House of Many Bottles · Clarkson Crane · nv
27) The Kerry Lads · Theodosia Garrison · pm
28) The Americanization of an Alien · Phillips Russell · ms; sketch.
29) The Believer · L. M. Hussey · ss
36) Memories · Kenneth Andrews · ms; sketch.
36) The Quest · George O'Neil · pm
37) A Man's Mind · A. Ueland Taylor · ss
40) Bliss · Herbert Darnell · ms; sketch.
41) Répétition Générale · George Jean Nathan & H. L. Mencken · cl
50) Ships That Pass · Pauline Pfeiffer · ms; sketch.
50) When She Had Gone · Glenn Ward Dresbach · pm
51) Twilight Adventure · Lawrence Vail · ss
58) The Fare · Lawrence M. Wilson · ms; sketch.
59) The Pause · Gertrude Brooke Hamilton · ss
66) The Modesty of Women · Winthrop Parkhurst · ms; sketch.
66) The Votive Offering · Francis Carlin · pm
67) Pan Passes Northward · John Hanlon · pl
72) The Cycle · Mifflin Crane · ss

81) Love · Verne Bright · pm
81) Socrates · T. F. Mitchell · ms; sketch.
82) Wisdom · William M. Conselman · ms; sketch.
82) Song · Leonora Speyer · pm
83) The Hill of the Martyrs · Reginald Wright Kauffman · ar
89) A Three-Thousand Word Story in Sixty-Five Words · Arthur Carter · ms; sketch.
90) Four One-Reel Movies · Benjamin de Casseres · ms; sketch.
91) The Law of Averages · Winthrop Parkhurst · ss
101) The Vestal Venus · C. A. Harper · ss
102) Faux Pas · Roger Draycourt · ms; sketch.
103) The Satanic Saint · Richmond Brooks Barrett · ss
112) A Song of Cities · John McClure · pm
112) Women and Lying · W. P. Thorpe · ms; sketch.
113) Interlude · Harry Kraus · ss
118) Twin Goals · Dennison Varr · ms; sketch.
118) Ashes · Babette Deutsch · pm
119) Some Mischievous Thing · Charles J. Finger · ss
127) Le Tunnel · Charles Dornier · ss
129) Imagination · Lawrence M. Wilson · ms; sketch.
129) Chant Connubial · R. Jere Black, Jr. · pm
130) His Other Self · R. L. Fairchild · ms; sketch.
130) To a Cabaret Singer · Phillips Russell · pm
131) The Hooligan at the Gate · George Jean Nathan · rv
138) On Journalism · H. L. Mencken · rv

The Smart Set v62.1 1920 May

Read issue at Internet Archives

Heritage Auction sales
ABE Listings

Contents include:

1) A Fable of Thessaly · William M. Conselman · ms; sketch.
2) Three Soldiers · Leonard Hall · pm
3) Cinderella and the Beanstalk · Lilith Benda · ss
22) The Distressing Predicament of an Honourable Little Boy · Ian MacKinnon · ms; sketch.
23) The Tradition of the House of Monsieur · Maurice Davis · ss
29) Répétition Générale · George Jean Nathan & H. L. Mencken · cl
38) The Match · Lewis Brown · ms; sketch.
38) On, Mister Yesterday! · John V. A. Weaver · pm
39) The Renunciation · L. M. Hussey · ss
48) Patron Saints · Hortense Flexner · pm
49) Men I Have Proposed To · June Gibson · ms; sketch.
52) Meditation · Travers Briscoe · ms; sketch.
53) Corinna and Her Man · Thyra Samter Winslow · ss
61) Leaves · Luis Muñoz Marin · pm
62) The Legend of Margaret · Helen Woljeska · ms; sketch.
63) La Belle Hobbs · John Mosher · ss
76) The Human Brain · Eugene Lyons · ms; sketch.
76) To Raphine · P. H. Belknap · pm
77) The Dardanelles Puff-Box · J. R. Milne · pl
84) Dilemma · J. Kenyon Nicholson · ms; sketch.
84) Lace—Like Loves of Childhood · Nelson Antrim Crawford · pm
85) Pandora · Edith Chapman · ss
92) Survival · Muna Lee · pm
93) As Water Spilled on the Ground · Virginia Terhune van de Water · ss
103) Friendship · T. F. Mitchell · ms; sketch.
104) On the Sixth Day · Thomas Ransford · ms; sketch.
104) The King · Harold Cook · pm
105) Sheep-Face II · Stephen Ta Van · ss
111) I Have No Words · David Morton · pm
112) The Vendor of Tears · William M. Conselman · ms; sketch.
113) Furlough · Clarkson Crane · ss
121) Song in the Hills · Margaret Lane · pm
122) The Hermit · Jameson Andrews · ms; sketch.
122) I Made You a Song · Glenn Ward Dresbach · pm

123) The Triumph · Charles King Van Riper · ss
129) Pommiers Normands · Yvonne Durand · ss
131) The Literary Drama · George Jean Nathan · rv
138) More Notes from a Diary · H. L. Mencken · rv

The Smart Set v62.2 1920 Jun

Read issue at Internet Archives

Heritage Auction sales
ABE Listings

Contents include:

1) The Garden · Sara Teasdale · pm
2) From the Reports of the Devil's Secret Service · Sam Hellman · ms; epigram.
3) The Last of the Delcasars · Harvey Fergusson · nv
34) Solo for Saxophone · Earle Phares · ms; sketch.
35) The Come-Back · Ford Douglas · ss
40) Hilltop · Muna Lee · pm
41) Répétition Générale · George Jean Nathan & H. L. Mencken · cl
50) Prayer Before Vaudeville · Leonard Hall · pm
51) The Dancing Dog · J. B. Hawley · ss
56) I Shall Remember · Louise Foley Finerty · pm
57) Her Honeymoon · Solita Solano · ss
63) Nocturne in June · Glenn Ward Dresbach · pm
64) The Queen Forgets · George Sterling · pm
65) Reality · Helen Louise Wolcott · ss
71) Out of Modoc · Milnes Levick · ss
75) In His Steps · T. F. Mitchell · ms; sketch.
75) My Heart · Gamaliel Bradford · pm
76) The Aesthetic Sense · Vesta Wills · ms; sketch.
77) My Heart Is a Cemetery · George Winant · ms; sketch.
79) The Last Satire of a Famous Titan · Benjamin de Casseres · ss
82) Music · Babette Deutsch · pm
82) Catastrophe · Lew Tennant · ms; sketch.
83) The Gentle Assassin · J. Kenyon Nicholson · pl
90) Country Nocturne · John McClure · pm
90) Tone Poem · J. Kenyon Nicholson · ms; sketch.
91) The Wife Who Needed Two Chairs · Walter McLaren Imrie · ss
97) Smiles · Dennison Varr · ms; sketch.
97) Hills · Harrison Dowd · pm
98) The Pool · Russell McCarthy · pm
99) Emancipation · Edith Chapman · ss
106) From the Journal of Mme. Léandre · Helen Woljeska · ms; sketch.
106) The Model · Amanda B. Hall · pm
107) The Smilers · F. Scott Fitzgerald · ss
112) The Search · Roger Blake · ms; sketch.
112) The Spiled Sailor · Francis Carlin · pm
113) The Gift of Illusion · L. M. Hussey · ss
122) The Handsome One · J. Kenyon Nicholson · ms; sketch.
123) The Wild Squire · M. E. Saltykov · ss
128) L'Assassin · Charles Dornier · ss
130) Morning Song · Sara Teasdale · pm
131) Hamlet with the Polonius Left Out · George Jean Nathan · rv
138) Reflections on Poetry · H. L. Mencken · rv

The Smart Set v62.3 1920 Jul

Read issue at Internet Archives

Heritage Auction sales
ABE Listings

Contents include:

1) Feminine Intuition · Elinor Maxwell · ms; sketch.
2) Coda · T. F. Mitchell · ms; sketch.
2) The Garden · Harold Cook · pm
3) May Day · F. Scott Fitzgerald · nv
33) Tarnished Brass · J. B. Hawley · ss
38) Compensation · Peter Quinn · ms; sketch.
39) The Spanish Knife · Rita Wellman · ss
50) July · Russell McCarthy · pm
50) Seeing Is Believing · David Schwartz · ms; sketch.
51) Répétition Générale · George Jean Nathan & H. L. Mencken · cl
61) May Woods · Sara Teasdale · pm
62) Pride · Le Baron Cooke · pm
63) Upper Ten · Charles Hanson Towne · ss
74) Fifty-Fifty · John F. Lord · ms; sketch.
74) Last Dawn · Jeanette Marks · pm
75) Mr. Duncan's Gin · Ford Douglas · ss
83) The Daughter of the Bernsteins · Richmond Brooks Barrett · ss
91) In the Market Place · Glenn Ward Dresbach · pm
92) Lyric · Oscar C. Williams · pm
93) Modesty · Talbot Timeous · ms; sketch.
93) Peace on Earth · Van Vechten Hostetter · pl
96) Yellow Jonquils · Edna Chalmers · ms; sketch.
96) Mist · Gamaliel Bradford · pm
97) Addenda to the American Credo · Frederick Muller · ar
102) Duress · Babette Deutsch · pm
103) The Poor Old Thing · Victor Henderson · ss
108) Episode in the Life of a Debutante · Sam Hellman · ms; sketch.
109) Patrick on the Mountain · Elisabeth Sanxay Holding · ss
116) The Wanderer · John Hanlon · pm
117) The Passing of Don Quixote · Lawrence Vail · ss
119) The Hater of Mediocrity · Agnes Boulton · ss
125) Pettijohn and His Period · Charles B. De Camp · ss
128) L'Accident · Gaston Roupnel · ss
131) The American Playwright · George Jean Nathan · rv
138) Observations upon the National Letters · H. L. Mencken · rv

The Smart Set v62.4 1920 Aug

Read issue at Internet Archives

Heritage Auction sales
ABE Listings

Contents include:

1) E Pluribus Unum · Lucy Jeanne Price · ss
3) Coming, Eden Bower! · Willa Sibert Cather · nv
25) August Noon · Glenn Ward Dresbach · pm
26) Life Is Full of Romance · Edward Arthur Beder · ms; sketch.
27) Home-Made · Ford Douglas · ss
36) Love's Coming · Neeta Marquis · pm
37) The Impossible Romance · Mifflin Crane · ss
44) Apparition at the Domestic Hearth · C. F. O'Neal · ms; sketch.

44) In Your Eyes · Ned Hungerford · pm
45) Premonition · A. I. Jenkins · ss
49) Foresight · John Temple · ms; sketch.
50) In Love · John V. A. Weaver · pm
50) The Matrimonial College Yell · Sam Hellman · ms; epigram.
51) Répétition Générale · George Jean Nathan & H. L. Mencken · cl
60) The Reason · Dennison Varr · ms; sketch.
60) Oh, Pray She Pluck Not Lightly! · A. Newberry Choyce · pm
61) The Inevitable Eve · Edith Chapman · ss
65) The Girl Who Accepted No Compromise · Oscar Lewis · ss
69) The Penalty · Harold Crawford Stearns · pm
70) Habit · T. F. Mitchell · ms Snappy Stories 2nd November 1919; sketch.
70) Fate · Le Baron Cooke · pm
71) Never Stretch Your Legs in a Taxi · S. N. Behrman · pl
77) Mamie Carpenter · Thyra Samter Winslow · ss
95) Phantom · John Hall Wheelock · pm
96) Treasure-Trove · Lew Tennant · ms; sketch.
96) Worship · Babette Deutsch · pm
97) The Lowden Household · L. M. Hussey · ss
105) The Golden Bell · Patience Worth · pm
106) Genius · John F. Lord · ms; sketch.
106) Pan Pipes · Vincent Starrett · pm
107) The Little Priest of Percé · Rita Wellman · ss
111) The Third Woman · Lew Hewitt · ss
117) The Problem That Perplexed Nicholson · Elisabeth Sanxay Holding · ss
126) Etude for the Organ · Felden E. Milbrite · ss
128) Light Love · Leslie Nelson Jennings · pm
129) La Fête Chez Griffotte · Gaston Roupnel · ss
131) The Other Man's Review · George Jean Nathan · rv
138) Books More or Less Amusing · H. L. Mencken · rv

The Smart Set v63.1 1920 Sep

Read issue at Internet Archives

Heritage Auction sales
ABE Listings

Contents include:

1) And Satan Said: "Let There Be Lamp Light!" · B. M. Steigman · ms; sketch.
2) Mirage · George O'Neil · pm
3) The Ashes of Illusion · L. M. Hussey · nv
25) The End of the Story · Vincent Starrett · ss
28) Another Bolshevik Bagged · George Seibel · ms; sketch.
29) A Question of Values · Edith Chapman · ss
37) The Teacher · Evelyn Wells · pm
38) Wants of Women · Ebert E. Boylan · ms; epigram.
39) The Droll Secret of Mademoiselle · Maurice Davis · ss
44) The Great Don Juan · John F. Lord · ms; sketch.
44) Wild Thought · John Hall Wheelock · pm
45) Répétition Générale · George Jean Nathan & H. L. Mencken · cl
53) Mad Poet · Ebert E. Boylan · pm
54) Never Argue with a Woman · T. F. Mitchell · ms; sketch.
54) The White Lass Linneth · A. Newberry Choyce · pm
55) At Thirty-Three · Richmond Brooks Barrett · ss
62) The Art of the Movies · Arthur Carter · ms; sketch.
63) Epithalamium · Marion Abt · vi
64) Knight Errantry · R. Jere Black, Jr. · ms; sketch.
65) Violets for Sentiment · Neeta Marquis · ss
73) A Good Bargain · Lord Dunsany · pl
79) Summer Thunder · Stephen Vincent Benét · ss
86) Lover's Lane · Thomas Moult · pm
87) The Big Frog · Orrick Johns · ss
100) Tales · Harold Cook · pm
101) Immolation · Paul Brooks · ss
111) The Swan Song of a Kiss · Lawrence Vail · ss
116) F Sharp Minor · Muna Lee · pm

116) He Would Marry Again · Carl Glick · ms; sketch.
117) The New Love · V. H. Friedlaender · ss
126) Martyr of the Lowlands · Dennison Varr · ms; sketch.
127) The Shop Window · Hal Stanley · ms; sketch.
128) La Vie Chère · Gaston Roupnel · ss
130) Distemper · Phillips Russell · pm
131) The Too-Perfect Theater · George Jean Nathan · rv
138) Notes and Queries · H. L. Mencken · rv
144) Ultima Thule · Leslie Nelson Jennings · pm

The Smart Set v63.2 1920 Oct

Read issue at Internet Archives

Heritage Auction sales
ABE Listings

Contents include:

1) And Minstrels Flown with Pride · John McClure · pm
2) Laying Prejudice Aside · Charles Eugene Powers · ms; sketch.
3) The Lilac Loss · Stephen Ta Van · ss
21) The Damned Nigger · Emanie N. Sachs · ss
29) His Honeymoon · Thyra Samter Winslow · ss
37) Freedom · Leonard Hall · pm
38) Philosophy I · Buckley McGurrin · ms; sketch.
39) Répétition Générale · George Jean Nathan & H. L. Mencken · cl
53) Oblation · George O'Neil · pm
54) The Mummy in the Museum · Ethel Talbot Scheffauer · pm
55) Shelby · Charles Hanson Towne · ss
63) The Farrell Case · George M. Cohan · pl
69) The Lost Art · L. M. Hussey · ss
77) Red Roses · Leonora Speyer · ss
83) Finalities · Muna Lee · pm
84) The Direful Beard · Milnes Levick · ms; sketch.
84) Chautaqua Week · Leonard Hall · pm
85) The Saturday Night Blues · Catharine Brody · ss
90) Caution · Dennison Varr · ms; sketch.
91) The Danube Under the Moon · Helen Woljeska · ms; sketch.
93) Gossip · Frances Norville Chapman · ss
101) Sic Semper · John F. Lord · ms; sketch.
102) The Intelligent Deckhand Who Sank the Boat · Joseph Bibb, Jr. · ms; sketch.
103) The Accompanist · Floy Pascal Cowan · ss
108) Art Crushed to Earth · T. M. Fairchild · ms; sketch.
108) Peace · Marvin Luter Hill · pm
109) The Escape · Van Vechten Hostetter · ss
117) The Faux Pas · John C. Cavendish · ss
126) The Fool and the Butterfly · Lawrence Vail · ss
129) Chassagne · Gaston Roupnel · ss
131) They're Off at the Post · George Jean Nathan · rv
138) Gropings in Literary Darkness · H. L. Mencken · rv

The Smart Set v63.3 1920 Nov

Read issue at Internet Archives

Heritage Auction sales
ABE Listings

Contents include:

1) A Litany for Bibuli · Owen Hatteras · ms; sketch.
2) The Captive · Jessie B. Rittenhouse · pm
3) The Descent Into Avernus · Richmond Brooks Barrett · nv

25) Ten Thousand Angels · Russell McCarthy · pm
26) The Mouse · Robert Merkle · ms; sketch.
27) The Disappearing Statues · Christopher Hawthorne · ss
32) Finale · A. Newberry Choyce · pm
33) Répétition Générale · George Jean Nathan & H. L. Mencken · cl
38) The Birch · Oscar C. Williams · pm
39) Memoranda of a Morbid Man · George B. Jenkins, Jr. · ms; sketch.
40) Footnote · Sam Hellman · ms; epigram.
41) Captain Valya · C. E. Bechhofer · ss
47) Theme for an American Symphony · Leonard Hall · pm
48) Some Further Addenda to the American Credo · Watkins Eppes Wright · ms; epigram.
49) The Good Chance · Thyra Samter Winslow · ss
58) Your House · George O'Neil · pm
59) Vigil · Joseph Upper · ss
62) Note on the Fly-Leaf of Holy Writ · Paul Arthur Yawitz · ms; sketch.
63) On the Boardwalk · L. M. Hussey · ss
69) Der Tag · Stephen Hale · ms; sketch.
70) A Panorama of Patriots · Owen Hatteras · ms; sketch.
71) Among the Nightingales · Aldous Huxley · pl
89) Addenda to "The Ideal Man" · B. T. Clayton & Billie Shaw · ms; epigram.
90) The Dance · David Morton · pm
91) The Wraith · S. N. Behrman · ss
96) Angelic · Farquhar Sloan · ms; sketch.
97) Tante Manhattan · Stephen Ta Van · ss
104) Desolation · Peter Dart · ms; sketch.
104) Au Revoir · John V. A. Weaver · pm
105) The Future · John H. McNeely · ss
107) An American · Clarkson Crane · ss
114) The Match · Louis Untermeyer · pm
115) The Seeker of a Secret · John Hanlon · pm
117) The Women of Our Block · Francis Wierman · ss
122) The Changeling · Johnstone Blair · ss
123) Freedom · Max Robin · ss
127) Sentimentale · Leslie Nelson Jennings · pm
128) Le Précieux Fardeau · Ernest Florian-Parmentier · ss
131) One Man's Opinion · George Jean Nathan · rv
138) Notes in the Margin · H. L. Mencken · rv

The Smart Set v63.4 1920 Dec

Read issue at Internet Archives

Heritage Auction sales
ABE Listings

Contents include:

1) Transformation · Jessie B. Rittenhouse · pm
2) The Wise Man · H. S. Bayron · ms; sketch.
2) Laughing Rose · W. H. Davies · pm Nash's Magazine April 1913
3) The Little Figure in the Enormous Tapestry · Stephen Ta Van · ss
22) From the Book of Miracle · Leslie Nelson Jennings · ms; sketch.
23) The Critic · Hugh Walpole · ss
26) Song of a Sinner · Amanda B. Hall · pm
27) The Man Trap · Rebecca Hooper Eastman · ss
38) Echo · A. Newberry Choyce · pm
39) Répétition Générale · George Jean Nathan & H. L. Mencken · cl
53) Darling · Richmond Brooks Barrett · ss
61) I Will Go Back · Clinton Scollard · pm
62) In the Name of the Law · Sam Hellman · ms; epigram.
62) The Goddess · Charles T. Ryder · pm
63) The Last Picture · Paul Hervey Fox · ss
72) Lullaby Fear · Mary Carolyn Davies · pm
73) Gentlemen All · R. A. Allen · pl
79) How Could I Weep? · Helen Frazee-Bower · pm
80) The Hours · Jessie B. Rittenhouse · pm
80) The Majesty of Death · James Shannon · pm
81) Miss Melby's Change of Heart · John Hunter Sedgwick · ss

87) PerSonal Note · William Drayham · ms; sketch.
88) Yet I Am Moved Profoundly · James Grayson · ms; sketch.
88) Invocation · Edith Chapman · pm
89) The Magnificent Major · Clarkson Crane · ss
92) Rondo · Leslie Nelson Jennings · pm
93) Conversation: II. Anatomy and Physiology · Owen Hatteras · cl
99) Poor Winnie! Poor Towny! · Paul Brooks · ss
107) On a Pleasant Sunday Afternoon in August · Thyra Samter Winslow · ss
117) The Gold Dragon · Milnes Levick · ss
122) White Hair · Jeanette Marks · pm
123) Poise · Helen C. Roberts · ss
126) A Beggar · Charles Divine · pm
127) Par Persuasion · Gaston Roupnel · ss
129) I Cannot Call the Saints to Mind · John McClure · pm
130) The Eternal Quadrangle · Donna Shinn · ms; sketch.
131) Ziggy · George Jean Nathan · rv
138) Chiefly American · H. L. Mencken · rv

The Smart Set v64.1 1921 Jan

Read issue at Internet Archives

Heritage Auction sales
ABE Listings

Contents include:

1) Laughter · Katherine George · ms; sketch.
2) A Panorama of Idiots · Owen Hatteras · ms; sketch.
3) The Posturer · Stanley Olmsted · nv
24) Treatise on Simplicity · T. F. Mitchell · ms; sketch.
24) Lines · Le Baron Cooke · pm
25) Amy's Story · Thyra Samter Winslow · ss
33) Répétition Générale · George Jean Nathan & H. L. Mencken · cl
41) Wow · W. B. Seabrook · ss
44) The Wall · Eugene Dolson · ms; sketch.
45) The Green Cord · K. T. Edmondson · ms; sketch.
47) The Singer · A. Newberry Choyce · pm
48) Nocturne · Sam Hellman · ms; sketch.
48) The Stranger · Zoe Ongley · pm
49) Star Magic · Joseph Upper · ss
53) A Pound of Chocolates · Walter Yust · ss
57) Spring · Oscar C. Williams · pm
57) The Kiss of Love · Stewart Holmes · ms; sketch.
58) Had I Forgotten · Russell McCarthy · pm
58) Ten Additions to the American Credo · Malcolm H. Oettinger · ms; epigram.
59) A Pastel of Vienna, Matinee at the Hofoper · Helen Woljeska · ss
60) Study in Sentiment · Russell A. Hartmann · ms; sketch.
61) Three Swallows, Clear! · Donal Hamilton Haines · ss
70) The Fire Is Out in Acheron · Maxwell Anderson · pm
71) Conversations: III. On Women · Owen Hatteras · cl
76) When You Came to Me · Oscar C. Williams · pm
77) John Miles' Stenographer · Nan Apotheker · ss
80) Redemption · David Morton · pm
81) Pepperell Square · John Hunter Sedgwick · ss
86) God and the Marquis · W. B. Seabrook · ss
89) Popapeeka · Lawrence Vail · pl
98) At the Curb · Vincent Starrett · pm
99) Still Further Addenda to the American Credo
· H. J. Roemer, H. R. Keeble & M. A. Murphy · ms; sketch.
101) Faith · Walter McLaren Imrie · ss
113) The Sacred Story · J. B. Hawley · ss
118) The End · Ralph B. Cooney · ms; sketch.
118) Keepsakes · Frances Avery Faunce · pm
119) Threnody upon a Decadent Art · Joseph W. Krutch · ar
122) The Faith · Leonard Hall · pm
123) Engaged · Laura Kent Mason · ss
126) Moods · Grace Hazard Conkling · pm

127) The Illumination · Robert Merkle · ss
128) Song · Glenn Ward Dresbach · pm (r)
129) “Splendid et Mondial” · Gaston Roupnel · ss
131) The Dirt Diggers · George Jean Nathan · rv
138) Consolation · H. L. Mencken · rv

The Smart Set v64.2 1921 Feb

Read issue at Internet Archives

Heritage Auction sales
ABE Listings

Contents include:

1) The Mender of Broken Hearts · M. Hubert · ms; sketch.
2) Things I Remember · Owen Hatteras · ms; sketch.
3) Blossom-Time · Stephen Ta Van · nv
24) Incarnation · William Drayham · ms; sketch.
24) The Opportunist · J. D. Martin · ms; sketch.
25) The Bubble of Bliss · Amanda B. Hall · ss
32) The Winner · Cameron Kelley · ss
33) He Sailed for France · Matthew A. M. Taylor · ss
34) Oriole’s Nest · Jeanette Marks · pm
35) Répétition Générale · George Jean Nathan & H. L. Mencken · cl
42) Sun Magic · Thomas Moult · pm
42) Tarquin of Cheapside · F. Scott Fitzgerald · ss
47) Vespers · Solita Solano · ss
52) The Funeral of Humour · J. D. McMaster · ms; sketch.
53) The Thousand and Second, and Third Nights · George Simberg · ss
56) Nocturne · May S. Greenwood · pm
57) Without Surrender · C. Y. Belknap · ss
61) A Song · Alice Wade Mulhern · pm
62) Mary’s Attraction · Sam Hellman · ms; sketch.
62) To My Lover · Miriam Teichner · pm
63) The Hen That Would Not Lay an Egg · R. E. Kent · ss
65) The Grand Passion · Paul Hervey Fox · ss
71) Duet (Old Style) · John McClure · pm
72) The Home Maker · M. H. Goesen · ms; sketch.
72) Vae Victus · Babette Deutsch · pm
73) Our Kind · Louise Sander · pl
84) Mood · Helen Underwood Hoyt · pm
85) Two Chairs · Griffis Marsden · ss
93) Conversations: IV. On Politics · Owen Hatteras · cl
99) Stronger Than Mighty · Virginia Terhune van de Water · ss
108) The Numskull · John H. McNeely · ms; sketch.
109) Freud vs. William B. Thompkin · B. Harlowe · ss
116) The Terror of the Helpless · Beecher Grey Cowan · ms; sketch.
116) Not in the Old Songs Only · Robert Merkle · pm
117) A Still Life · Helen Sholes · ss
120) Gawayne Sings · Maxwell Anderson · pm
121) Calla Lillies · Milnes Levick · ss
129) Gavarot · Gaston Roupnel · ss
131) The Seidlity Power in Times Square · George Jean Nathan · rv
138) The Anatomy of Ochlocracy · H. L. Mencken · rv

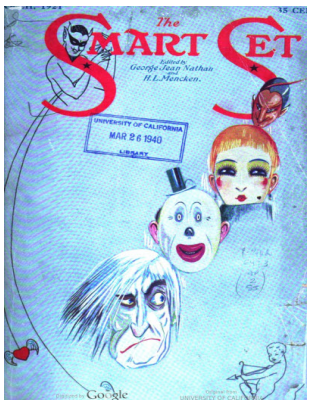

The Smart Set v64.3 1921 Mar

Read issue at Internet Archives

Heritage Auction sales
ABE Listings

Contents include:

1) The Ocean in Labour · Paul Eldridge · ms; sketch.
2) Ad Imaginen Dei Creativit Illum · Owen Hatteras · ms; sketch.
3) The Wraith of El Bombrero · L. M. Hussey · nv
28) They Comfort Me! · Billie Shaw · ms; sketch.
28) Western Twilight · May S. Greenwood · pm
29) The Heel of Achilles · Ford Douglas · ss
36) A Brand from the Burning · George Simberg · ms; sketch.
37) Répétition Générale · George Jean Nathan & H. L. Mencken · cl
48) Springtime · Louise G. Cunningham · ms; sketch.
48) I See You by a Crumbling Wall · Harold Crawford Stearns · pm
49) At the Pool of Bethesda · Howard Mumford Jones · ss
60) Chattels · R. J. Singler · ms; sketch.
60) Vestigia · Leslie Nelson Jennings · pm
61) The Cheaters · Newton A. Fuessle · ss
67) Balloons · M. G. Sabel · pm
68) Miss K.L.R. · P. E. Rogers · ms; sketch.
69) The Second Breakfast · Lawrence Reamer · ss
75) The Letter · Grace Hazard Conkling · pm
76) Tryst · A. Newberry Choyce · pm
77) The Casino Gardens · J. Kenyon Nicholson · pl
84) The Cat and His Shadow · W. L. D. Bell · ms; sketch.
85) Addenda to the American Credo
· Maurice Fulcher, H. R. Keeble & John H. McNeely · ms; epigram.
86) Canzonetta · Amanda B. Hall · pm
87) Grandpa Drum · Edwin H. Blanchard · ss
96) Ashes to Ashes · S. Michael · pm
96) The Merchant of Good Fortune · Perry Molstad · ms; sketch.
97) The Woman from Our Sky-Line · Marjorie Allen Seiffert · ss
102) Fantasy on a Theme by William Shakespeare · Ralph B. Cooney · ms; sketch.
103) The Eye of the Beholder · Amanda B. Hall · ss
113) The Terrible Meek · James Shannon · ss
115) In Pleasant Places · Philip Owen · ss
119) A Wild Day · Oscar C. Williams · pm
120) Caterpillars and Butterfly · Paul Eldridge · ms; sketch.
121) Paula · Oscar Lewis · ss
128) Popularity · William Drayham · ms; sketch.
128) The White Lilies of Holiness · John McClure · pm
129) Balochard · E. G. Perrier · ss
130) Dust Remembering · Maxwell Anderson · pm
131) Barrie, Guitry and Some Others · George Jean Nathan · rv
138) A Soul's Adventure · H. L. Mencken · rv

The Smart Set v64.4 1921 Apr

Read issue at Internet Archives

Heritage Auction sales
ABE Listings

Contents include:

1) Seal Women · Helen Woljeska · ms; sketch.
2) The Mystery of Senor Gonzalez · Hartley H. Hepler · ms; sketch.

2) Moth · Oscar C. Williams · pm
3) Miss Thompson · W. Somerset Maugham · nv
26) Heathen · Marguerite O. B. Wilkinson · pm
27) The Man Who Heard Everything · Walter Trumbull · ss
34) Immortality · Lewis Randolph · pm
37) Répétition Générale · George Jean Nathan & H. L. Mencken · cl
48) Meditation on Death · Leonard Hall · pm
48) Once, in a Time of Roses · Leslie Nelson Jennings · pm
49) Janet's Face · Eleanor Milley · ss
55) The Spectre · Julia Glasgow · pm
56) Melomania · Owen Hatteras · ms; sketch.
57) Sunday · Amanda B. Hall · ss
63) A Brass Alarum · John McClure · pm
64) No Longer Important Addition to the American Credo · C. A. Vane · ms; epigram.
64) Suspicion · June Gibson · ms; sketch.
65) The Two Barrels · Ford Douglas · pl
71) The Thinker · Paul Eldridge · ms; sketch.
72) Conquest · Helen Hysell · ms; sketch.
73) The Teacups · Leonard Hinton · ss
77) Indication · Mary Burroughs · ms; sketch.
78) From the Journal of Mme. Léandre · Helen Woljeska · ms; sketch.
79) Evelyn Tries Her Wings · Thyra Samter Winslow · ss
88) From the Chinese of Hum Know · Edwin H. Blanchard · pm
89) Conversations: V. On Literature · Owen Hatteras · cl
95) The Roofs of Dhoum · Sulamith Ish-Kishor · ss
99) Concerto in A-Flat · Howard Mumford Jones · ss
109) I Told My Love to Hide Itself · Helen Frazee-Bower · pm
110) Today · Beatrice Eccles · ms; sketch.
110) Old Song · John McClure · pm
111) Larry Pyramids · Elliott Nugent · ss
119) A Hostess of Tragedy · Marie Beynon Ray · ss
126) Aubade · Leslie Nelson Jennings · pm
126) Spring Fancies · Heloise Larousse · ms; sketch.
127) The Girl That God Made · Edwin H. Blanchard · pl
129) Les Trepidants · Jacques des Gachons · ss
131) Dramatic Criticism · George Jean Nathan · rv
138) Notes on Poetry · H. L. Mencken · rv

The Smart Set v65.1 1921 May

Read issue at Internet Archives

Heritage Auction sales
ABE Listings

Contents include:

1) Sea-Kin · Mary Carolyn Davies · pm
2) Four-Piece Free Poetry by Chinese Young Man · S. P. K. Ming · pm
3) The Princess la's Love Song · Stephen Ta Van · ss
18) Dianthu Caryophyllus · Owen Hatteras · ms; sketch.
19) The Bitter Moment · Morris Gilbert · ss
23) Répétition Générale · George Jean Nathan & H. L. Mencken · cl
32) The Crown · Grace Fallow Norton · vi
33) The Honour of an Artiste · Richard Mount · ss
37) Solitary · Clinton Scollard · pm
38) The Elks' Ball · Ian MacKinnon · ms; sketch.
39) Mother and Daughter · John C. Cavendish · ss
47) Studies in Husbands: Case 14 · Thyra Samter Winslow · ss
56) The Story of Timothy Tutt · Grace Jackson · ms; sketch.
56) Tims Is · John McClure · pm
57) A Nickel's Worth of Greatness · Stanley Dell · ss
62) The Artist Labours… · John Gunther · ms; sketch.
62) Five O'Clock · A. Newberry Choyce · pm
63) The Twilight of a God · L. M. Hussey · ss
72) Chacun a Sa Maniere · Rodney Terriss · ms; sketch.
73) The Anonymous Letter · J. Kenyon Nicholson · pl
83) Surface · Charles Winship · pm

84) Slumber Song · Amanda B. Hall · pm
85) A Morning in Spring · Maurice Davis · ss
88) Curtain · M. G. Sabel · pm
89) Surrender · Jean Cutner · ss
95) The Death of the God of Gods · Paul Eldridge · ms; sketch.
96) A Girl's Mood · Lizette Woodworth Reese · pm
97) Conversations: VI. On Dress · Owen Hatteras · cl
103) Annie Kearney · Frances Norville Chapman · ss
112) The Fog · Oscar C. Williams · pm
112) The Pariah · Helen Trask · ms; sketch.
113) Purchase · Helen Frazee-Bower · pm
113) Glory · Edmond Jaloux; translated by William L. McPherson · ss
116) Procrustean Love · Edna Draycourt · ms; sketch.
116) Three Old Men · Mildred Plew Merryman · pm
117) Caste · Burton Rascoe · ss
123) A Motto · Ethel Talbot Scheffauer · pm
124) Ecstasy · Charles Winship · pm
124) Vindication · June Gibson · ms; sketch.
125) Twelve Drops from the Sacred Bottle · Edwin H. Blanchard · ms; epigram.
127) Pedullus · John McClure · pm
128) Le Coup de Foudre · Charles Dornier · ss
130) The Light · S. Michael · pm
131) Emperor William in Exile · George Jean Nathan · rv
138) The Land of the Free · H. L. Mencken · rv

The Smart Set v65.2 1921 Jun

Read issue at Internet Archives

Heritage Auction sales
ABE Listings

Contents include:

1) South Wind · George O'Neil · pm
2) A Panorama of Holy Clerks · Owen Hatteras · ms; sketch.
3) The Betrayal · L. M. Hussey · nv
25) Nameless Song · Klinor Wylie · pm
26) Bacchanale · Leonard Lanson Cline · ms; sketch.
27) Dominoes for Two · Edwin H. Blanchard · ss
29) The Complete Bounder · W. C. Wilber · ss
36) Legend · Bertha Bolling · pm
37) Répétition Générale · George Jean Nathan & H. L. Mencken · cl
44) Bluebeard's Blonde Wife · Lilliace Montgomery Mitchell · ms; sketch.
45) The Common-Sense Romance · John C. Cavendish · ss
54) The Poet as Lover · Thomas Ransford · ms; sketch.
54) Price · A. Newberry Choyce · pm
55) A Morning Walk · Clarkson Crane · ss
62) Many Words · Marguerite O. B. Wilkinson · pm
63) The Quarrel · Muna Lee · ss
64) Old Age · Edward H. Pfeiffer · pm
65) Rubies in Crystal · Grace H. Flandrau · ss
68) Time's Way · Hortense Flexner · pm
69) To Be Perfectly Frank · Josephine A. Meyer · pl
79) The Singer · Helen Woljeska · ms; sketch.
80) The High Priest · John E. Rosser · ms; sketch.
81) May Fifth, 1921 · Albert Edmund Trombly · pm
82) The Lotus Eater · Ruth MacMillan · ms; sketch.
83) The Snob · Agnes Boulton · ss
99) Conversations: VII. On Editing a Magazine · Owen Hatteras · cl
106) Permanence · John McClure · pm
107) Ennui · Mabel McElliott · ss
110) On the Corner · Leonard Lanson Cline · ms; sketch.
111) Friendship · J. B. Hawley · ss
118) Coffee · L. L. Carrey · ar
119) Not Without Dust and Heat · Richmond Brooks Barrett · ss
128) Crepuscular · Frank Morton · pm
129) La Cloche Perdu · Marguerite Berthet · ss

131) Dramatic Criticism in America · George Jean Nathan · rv
138) Books About Books · H. L. Mencken · rv

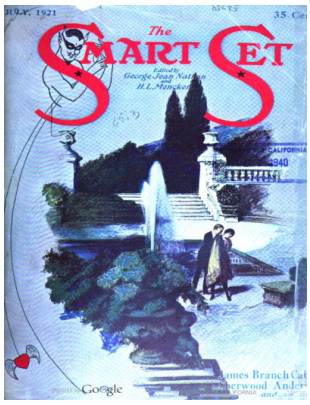

The Smart Set v65.3 1921 Jul

Read issue at Internet Archives

Heritage Auction sales
ABE Listings

Contents include:

2) Elf Wife · Abigail W. Cresson · pm
3) Meditation · W. L. Werner · ms; epigram.
5) A Dollar Forever · L. M. Hussey · nv
28) Gilding the Lily · R. Jere Black, Jr. · ms; sketch.
28) Spells of Night Forgotten · Glenn Ward Dresbach · pm
29) His Book · Edwin H. Blanchard · ss
35) The Fly · S. Michael · pm
36) To Posterity · Paul Eldridge · ms; epigram.
36) On a Lady · Vincent Starrett · pm
37) Répétition Générale · George Jean Nathan & H. L. Mencken · cl
44) Enigma · Edith Julia Simons · ms; sketch.
45) Unlighted Lamps · Sherwood Anderson · ss
56) Belated Love · John Hall Wheelock · pm
56) Things I Forget · David Horwitz · ms; sketch.
57) A Love Affair · Thyra Samter Winslow · ss
64) Patience · M. G. Sabel · pm
65) Girls · Nick Grinde · ms; sketch.
67) The Jewel Merchants · James Branch Cabell · pl
81) Confessional · Helen Frazee-Bower · pm
82) Opinion · John Hamilton · ms; sketch.
82) Great Deeds · Marguerite O. B. Wilkinson · pm
83) Object Matrimony · Alvin Johnson · ss
88) Satan's Sorrow · T. F. Mitchell · ms; sketch.
88) Unwritten · Bernice L. Kenyon · pm
89) Passages from My Uncollected Works · Philip Owen · ms; epigram.
91) Conversations: VIII. On Marriage · Owen Hatteras · cl
97) Immune · Edith Chapman · ss
106) The Shattered Flower · George O'Neil · pm
107) The Princess of Beacon Hill · Richardson Wright · ss
118) Not Guilty · Llewelyn Powys · ss
120) The Rogue of Many Words · A. Newberry Choyce · pm
128) An Old Woman · Lewis Randolph · pm
129) Double Profit · Hubert Fillay · ss
131) Aesthetic Jurisprudence · George Jean Nathan · rv
138) Literary Notes · H. L. Mencken · rv

The Smart Set v65.4 1921 Aug

Read issue at Internet Archives

Heritage Auction sales
ABE Listings

Contents include:

2) Unity · John Hall Wheelock · pm
3) Mountebanks, Crickets and My Heart · John Hanlon · ms; epigram.
4) Recipe for Greatness · W. L. Warren · ms; sketch.
4) An Ass Complains · Paul Eldridge · ms; sketch.
5) Other Good Fish · Thyra Samter Winslow · nv
28) Halves · Charles Divine · pm
29) Reflections · W. L. Werner · ms; epigram.

30) Recompense · Walter B. Lister · pm
31) The Scar · Andreas Latzko · ss
39) Répétition Générale · George Jean Nathan & H. L. Mencken · cl
48) The Wound · G. Vere Tyler · ms; sketch.
48) Optimism · Paul Eldridge · ms; epigram.
49) The History of a Prodigy · Lewis Mumford · ss
52) Exeunt Omnes · Leslie Nelson Jennings · pm
53) The Blissful Interlude · Myron Brinig · ss
62) Profile · W. Adolphe Roberts · pm
63) American Luck · Catharine Brody · ss
68) The Wind from the Steppes · Ethel Talbot Scheffauer · pm
69) Yesterday's Leaves · Oscar Lewis · ss
73) The Quarry · John McClure · pm
74) Creed · Paul Tanaquil · ms; epigram.
74) Efficiency · T. F. Mitchell · ms; sketch.
75) The Marriage of Little Eva · J. Kenyon Nicholson · pl
86) Coda · Thomas Effing · ms; sketch.
86) A Prayer in Autumn · Marion M. Boyd · pm
87) Courage · Walter B. Lister · ss
90) The Old Perplexity · Oscar C. Williams · pm
91) Master of Fallen Years · Vincent O'Sullivan · ss
100) Scylla, Charybdis, et al. · June Gibson · ms; sketch.
101) The Prosaic Conclusion · Lilith Benda · ss
113) Secret · Louise Driscoll · pm
114) The Virgin · Solita Solano · ss
121) Nemaha, Nebraska · Gretchen Lee · ms; sketch.
123) Legal and Sufficient · Maurice Lazar · ss
129) Le Rat d'Hotel · Charles Dornier · ss
131) Drama as an Art · George Jean Nathan · rv
138) The South Begins to Mutter · H. L. Mencken · rv

The Smart Set v66.1 1921 Sep

Read issue at Internet Archives

Heritage Auction sales
ABE Listings

Contents include:

2) The Companion · Arthur Davison Ficke · pm
3) The Human Mind · Philip Owen · ms; sketch.
4) Love and Time · George Sterling · pm
5) Eve Damer · Albert Kinross · nv
30) Le Songe d'Une Nuit d'Autumne · Paul Tanaquil · ms; sketch.
31) The Renunciatory Gesture · Mabel McElliott · ss
33) A Moral Woman · Eleanor O'Malley · ss
38) History in Two Episodes · George Walker Clarke · ms; sketch.
39) Répétition Générale · George Jean Nathan & H. L. Mencken · cl
49) The Colored Hours · Marjorie L. C. Pickthall · pm
50) Loneliness · Paul Tanaquil · ms; sketch.
50) Srinagar · Frank Morton · pm
51) The Fortunes of Mr. Finn · Amanda B. Hall · ss
62) Little Dirge · Jean Starr Untermeyer · pm
62) The Life-Guard · T. F. Mitchell · ms; sketch.
63) Portraits of Stage Ladies (An Interviewer Meets the Celebrities) · Carlton Wright Miles · ms; sketch.
66) Pastel Hollandais · Malory Frère · ms; sketch.
66) Song · Sydney King Russell · pm
67) The Biggest Man in Town · W. C. Wilber · ss
77) Dead Sea Fruit · Leslie Nelson Jennings · pm
78) Enchantment · Carolyn Hall · pm
79) Trickery · Wilson Hicks · pl
86) The Hired Girl · Edwin H. Blanchard · ss
90) A Song of Snares · A. Newberry Choyce · pm
91) The Baby Vamp · F. Gould · ss
94) Beauty in Torment · Dorothy Dow · pm
95) Fool's Paradise · Richmond Brooks Barrett · ss

104) The Indian Mound · Ethel Talbot Scheffauer · pm
105) A Tale of the Chase · Henry Fitzgerald · ss
108) The Fool to His Beloved · M. G. Sabel · pm
109) The Saint of Valera · L. M. Hussey · ss
118) Echoes of Summer · Paul Tanaquil · pm
119) The Last Will of Stephen Forsby · Thyra Samter Winslow · ss
125) I Have Cussed Winter · Russell McCarthy · pm
126) Monsieur Jerome · John McClure · ms; sketch.
127) Let Us Remember · Joan Walter · pm
128) Le Testament · Michel Epuy · ss
130) The Face of the Skies · George Sterling · pm
131) The Place of Acting · George Jean Nathan · rv
138) From the Diary of a Reviewer · H. L. Mencken · rv

The Smart Set v66.2 1921 Oct

Read issue at Internet Archives

Heritage Auction sales
ABE Listings

Contents include:

3) Moons · David Morton · pm
4) A Gallery of Single Women · Philip Owen · ms; sketch.
5) The Confidante · Pauline Brooks & W. Adolphe Roberts · nv
30) The Scholar · George Simberg · ms; sketch.
30) The Rain · Dorothy Burne · pm
31) The Wife of a Man of God · Kenneth Fuessle · ss
40) Wait Awhile · Jeanette Marks · pm
41) Répétition Générale · George Jean Nathan & H. L. Mencken · cl
48) Chivalry Lives On · William Seagle · ms; sketch.
49) A Real Womanly Woman · W. C. Wilber · ss
55) Ophelia · Elinor Wylie · pm
56) Five Curses · M. C. McGuckin · ms; epigram.
56) Mood · Beatrice Ravenel · pm
57) The Red Gods and Mr. Norton · Marion Randall Parsons · ss
63) White Elephants · J. Kenyon Nicholson · pl
75) The Vamp · Mabel McElliott · ss
77) Echo · Ward Twichell · pm
78) Babylon · T. F. Mitchell · ms; sketch.
78) The Gipsy · A. Newberry Choyce · pm
79) Rose de Nuit · Reginald Wright Kauffman · ar
87) Atlan Dances · George Sterling · pm
88) The Bequest · Paul Tanaquil · ms; sketch.
88) The Mendicant · Rodney Terriss · ms; sketch.
89) The Freewoman · Helen Woljeska · ss
91) Minnie · Edwin H. Blanchard · ss
101) Her First Hallelujah · Marion Strobel · ss
106) The Helpful Device · George Simberg · ms; sketch.
107) Dancing Days · Amanda B. Hall · ss
118) Things · Dorothy Dow · pm
119) The Legacy · John T. Frederick · ss
126) Hellenica · Leslie Nelson Jennings · pm
127) Cordite for Concerts · Carl Van Vechten · ms; epigram.
131) In Defense of the Theatre · George Jean Nathan · rv
138) Notes on Books · H. L. Mencken · rv

The Smart Set v66.3 1921 Nov

Read issue at Internet Archives

Heritage Auction sales
ABE Listings

Contents include:

2) Hidalgo · Beatrice Ravenel · pm
3) Notes on the American Gentlewoman · Thomas Beer · ar
5) The Steward of God · Richmond Brooks Barrett · nv
31) Thunder · John Hanlon · pm
32) Woman · L. G. Copes · ms; sketch.
32) The Dark · Virginia Taylor McCormick · pm
33) Répétition Générale · George Jean Nathan & H. L. Mencken · cl
38) Everest · George Sterling · pm
39) A Homecoming · Ruth Suckow · ss
48) Unimportant · Dorothy Dow · pm
49) The Man with One Talent · John D. Swain · ss
53) Oh, Walk in Pride No Longer · A. Newberry Choyce · pm
54) The Death of the Reverent Mr. Mason · Clarence Roeser · ms; sketch.
55) The Higher Learning in America, I. Princeton University · John Peale Bishop · ar
61) Wonder · Jeanette Marks · pm
62) Finis · May S. Greenwood · pm
62) Tales · Lila Sanberg · ms; sketch.
63) Mr. Worthington's Black Eye · Ford Douglas · ss
71) Two Curtain Raisers · John McClure · pl
76) Point Me Out a Guarded Pine · Bernice L. Kenyon · pm
77) The Secret of Success · Donald Ogden Stewart · ss
83) Pastoral · Robert Hillyer · pm
84) Poets · Gordon Malherbe Hillman · pm
84) Responsibility · T. F. Mitchell · ms; sketch.
85) The Captains · Eleanor Ramos · ss
90) Limbo · M. G. Sabel · pm
91) Rum, Reading, and Rebellion · John Macy · ar
96) My Songs · Ward Twichell · pm
97) Almanach Chinois · Stella Frances Wynne · ms; epigram.
98) The Wife · Marjorie L. C. Pickthall · pm
99) At the Feet of the Goddess · Ben Hecht · ss
109) A Little House · Eleanor O'Malley · ss
117) Twilight · David Morton · pm
118) Iron Infallibility · Owen Hatteras · ms; sketch.
118) To Beauty · Paul Tanaquil · pm
119) The Seasons and Her Ashes · Paul Eldridge · ss
120) A Song Afterward · Grace Hazard Conkling · pm
121) The Illegitimate Genius · Paul Brooks · ss
129) Le Petit Voyou · E. G. Perrier · ss
131) A Play and Some Plays · George Jean Nathan · rv
138) More Notes on Books · H. L. Mencken · rv

The Smart Set v66.4 1921 Dec

Read issue at Internet Archives

Heritage Auction sales
ABE Listings

Contents include:

2) To One Who Sings in Silver · Leonora Speyer · pm
3) Bachelor of Arts · William Seagle · ms; sketch.

4) Vale · Lila Sanberg · ms; sketch.
5) Another Cactus Blooms · Sarah Addington · ss
21) The Fur Coat · Gilbert Cannan · ss
23) Incoherence · Bernice L. Kenyon · pm
24) Colleges · K. A. Robinson · ms; sketch.
25) Répétition Générale · George Jean Nathan & H. L. Mencken · cl
34) Character Sketch · John F. Lord · ms; sketch.
34) Prelude · Aline Kilmer · pm
35) The Top of the Ladder · Ruth Suckow · ss
41) October Corn · Hortense Flexner · pm
42) Night and Morning · Vivian Yeiser Laramore · ms; sketch.
42) Gypsey Gold · Charles Divine · pm
43) Hang It All · Lloyd D. Lewis & Charles MacArthur · ss
50) Revolt · A. Newberry Choyce · pm
51) The Higher Learning in America, II. Yale · Donald Ogden Stewart · ar
62) Petits Morceaux de Rien · H. W. Hanemann · pm
63) The Three Kings · William Caine · ss
68) In This Pacid Village · Willard Wattles · pm
69) The Merry-Go-Round · Julia M. Peterkin · ss
73) Back to Methuselah · Paul Eldridge · ss
75) The Booklegger · Curtiss La Q. Day · ms; sketch.
81) An Echo from Another Country · Milnes Levick · ss
85) The Romance of a Little Man · L. M. Hussey · ss
93) Mister Bowdoin · John Hunter Sedgwick · ss
97) The Lunch Table Laison · Ellen Rogers · ss
102) Progress · T. F. Mitchell · ms; sketch.
103) The Ideal Woman · Lawrence Vail · ss
106) In Golden Color Clad · Thomas Moult · pm
106) The Eternal Feminine · William Seagle · ms; sketch.
107) Mame · Ruth Suckow · ss
119) The Convert · John C. Cavendish · ss
126) September · Toni Harten-Hoencke · pm
127) Tea at the Ritz · Michael Arlen · ss
129) Le Vagabond · Charles Dornier · ss
131) A Correspondence Course in Theatrical Business · George Jean Nathan · rv
138) Variations Upon a Familiar Theme · H. L. Mencken · rv

The Smart Set v67.1 1922 Jan

Read issue at Internet Archives

Heritage Auction sales
ABE Listings

Contents include:

2) A Note from the Editors · George Jean Nathan & H. L. Mencken · cl
2) Distance · George Sterling · pm
3) In the Tea Shop · Aldous Huxley · ss
4) Idiots · Walter E. Sagmaster · ms; epigram.
5) The Exotic · Eleanor Ramos · nv
35) Just Him and Her · Ruth Suckow · ss
41) Répétition Générale · George Jean Nathan & H. L. Mencken · cl
52) The Insult · Charles G. Shaw · ms; sketch.
53) Pursuit · Morris Dallett · ss
61) Half Told · Amanda B. Hall · pm
62) Events That Passed Before My Mind as I Was Drowning · Walter E. Sagmaster · ms; sketch.
63) The Feet of Madame · Caroline Brooks · ss
68) A Little Novel of Italy · John V. Craven, Jr. · ms; sketch.
68) Moment · Pierre Loving · pm
69) A Soiree on the Neva · Melchior Lengyel; translated by Benjamin F. Glazer · pl
78) To Any Friend of Mine · Helen Underwood Hoyt · pm
79) The Lascivious Bird · Roger Wray · ss
82) Life's Deciding Trifles · John Torcross · pm
83) Hilda Bingham · Thyra Samter Winslow · ss
89) The Higher Learning in America, III. Columbia · Sarah Addington · ar
96) Pomarosal · Muna Lee · pm

97) The Spell · L. M. Hussey · ss
109) Associate Professor Quinby of the English Department · John Towner Frederick · ss
111) A Pilgrim and a Stranger · Ruth Suckow · ss
120) She Was Always Something · Charles G. Shaw · pm
121) The Grand Old Man Intervenes · Roland Hugins · ss
125) Early Love · Harold Vinal · pm
125) Irony · Jay Jarrod · ms; sketch.
126) Baggage · Jennie Franklin Purvin · pm
127) The Nietzschean Follies (I) · Thomas Beer · ar
131) The Press and the Drama · George Jean Nathan · rv
138) Book Article No. 158 · H. L. Mencken · rv

FEBRUARY, 1922
35 Cents
The SMART SET
Edited by George Jean Nathan H.L.Mencken
"Dinner", a Play by Franz Molnar, Author of "Liliom", "The Devil", etc., and a Dozen Other Unusual Features.

The Smart Set v67.2 1922 Feb

Read issue at Internet Archives

Heritage Auction sales
ABE Listings

Contents include:

3) Oh, You Who Said Farewell to Me! · A. Newberry Choyce · pm
4) A Dying Ember Flickers · Howard Weeks · ms; sketch.
5) Toreador · Stephen Ta Van · ss
23) From the Diary of a Diner-Out · John Eager Lancey · ms; sketch.
24) Unreason · M. G. Sabel · pm
25) Répétition Générale · George Jean Nathan & H. L. Mencken · cl
35) The Truth of It · Edward Tearney · ss
39) The Fifth Bull · C. E. Bechhofer · ss
47) Song · Glenn Ward Dresbach · pm (r)
48) The Far-Seeing Skeptics · F. Scott Fitzgerald · ms; sketch.
49) The Story of Julia Newton · Thyra Samter Winslow · ss
59) The Higher Learning in America, IV. Harvard · Gilbert Seldes · ar
64) Interlude Orientale · Carlyn Gichner · ms; sketch.
64) You Took My Dreams · Leslie Nelson Jennings · pm
65) The Confessions of a Misogynist · Lawrence Vail · ss
71) Standards · John Torcross · ms; sketch.
72) The Death of Bacchus · Charles G. Shaw · ms; sketch.
72) Voices of Silence · Abigail W. Cresson · pm
73) Dinner · Franz Molnar · pl
82) When Spring Came Back · A. Newberry Choyce · pm
83) The Man-Woman · L. M. Hussey · ss
89) Song · Mary Carolyn Davies · pm (r)
90) Lost Sunsets · George Sterling · pm
91) The Love Charm · Marjorie Anne Mortland · ss
98) Appreciation · Hartley H. Hepler · ms; sketch.
98) Two Notes · Herschelle Bek · ms; sketch.
99) A Shift of Emphasis · Richard McKeon · ss
103) The Nietzschean Follies (II) · Frank Morton · ar
107) The Letter · Miriam Teichner · ss
114) The March of the Centuries · William Seagle · ms; sketch.
114) A Song of Dreams Come True · Muna Lee · pm
115) The Fifth Decade · Carl Dreher · ss
126) One · M. G. Sabel · pm
126) Two Portraits · Jay Jarrod · ms; sketch.
127) The Mauve Decade · Thomas Beer · ar
131) The Recent Plays · George Jean Nathan · rv
138) Frank Harris and Others · H. L. Mencken · rv

The Smart Set v67.3 1922 Mar

Read issue at Internet Archives

Heritage Auction sales
ABE Listings

Contents include:

2) The Old Roots of Love · Bernice Lesbia Kenyon · pm
3) Wall Street · Hill Street · ms; sketch.
5) Birds of Passage · Richmond Brooks Barrett · nv
35) Death Mates · Anita Loos · ss
40) The Eternal Pantagruel · John T. Frederick · ms; sketch.
41) Répétition Générale · George Jean Nathan & H. L. Mencken · cl
53) Rupert Goes on the Loose · S. N. Behrman & J. K. Nicholson · ss
58) Taggard Tries Them Out · Amanda Benjamin Hall · ss
69) The Higher Learning in America, V. Michigan · G. D. Eaton · ar
77) Winkelburg · Ben Hecht · ss
82) A Panorama of Servants · Charles G. Shaw · ms; sketch.
83) Birthday · Thyra Samter Winslow · ss
92) And Does Love Last? · Louise Treadwell · pm
93) After the Ball · Edgar Saltus · pl
99) The Demon · M. G. Sabel · pm
100) Train Windows · Jeanette Marks · pm
101) The Artist's Mother · G. Vere Tyler · ss
111) The Grand Gesture · L. M. Hussey · ss
118) The Promise-Keeper · Margaret Widdemer · pm
119) The Nietzschean Follies (III) · Walter E. Sagmaster · ar
121) A Midwinter Night's Dream · Cuthbert Wright · ss
125) The Minister of Education and Fine Arts · W. Adolphe Roberts · ss
131) Peacock Alley · George Jean Nathan · rv
138) Taking Stock · H. L. Mencken · rv

The Smart Set v67.4 1922 Apr

Read issue at Internet Archives

Heritage Auction sales
ABE Listings

Contents include:

2) The Songs My Love Sings · A. Newberry Choyce · pm
3) Are Our Geniuses Genuine? · Stanley Dearstyne · ms; sketch.
4) Inspiration · Norris Hodgins · ms; sketch.
5) A Nice Little Couple · Thyra Samter Winslow · nv
28) Observa Diem Sabbati, Ut Sanctifices Eum · Arthur T. Munyan · ms; sketch.
29) The Fraternal Spirit · Ford Douglas · ss
40) Things That Have Interested Me · W. E. Sampson · ms; sketch.
41) Répétition Générale · George Jean Nathan & H. L. Mencken · cl
49) The Wild-Swan · George Sterling · pm
50) Variations on a Theme · Ruth W. Bosley · ms; sketch.
51) "Keats" · Walter E. Sagmaster · ss
55) Headlines · Oscar Graeve · ss
66) Song · R. Lynn Riggs · pm
67) The Higher Learning in America VI. The University of Chicago · John Gunther · ar
78) The Heart-Breaker · Hartley H. Hepler · ms; sketch.
78) The End · Hortense Flexner · pm
79) A Wonderful Woman · Percival L. Wilde · pl
92) "To Be Sung with Simplicity" · Amanda B. Hall · pm
93) Traitors · Albert Kinross · ss

102) The Sunshine of Gloom · T. F. Mitchell · ms; sketch.
102) How Far Away Is April? · Abigail W. Cresson · pm
103) Art for Art's Sake · Richmond Brooks Barrett · ss
112) Cherry-Bloom · Edna Valentine Trapnell · pm
112) The Difference · Charles G. Shaw · ms; sketch.
113) Eva Bianca's Faithful Lover · L. M. Hussey · ss
122) I Was a King · R. Lynn Riggs · pm
122) Love · Jay Jarrod · ms; sketch.
123) The Nietzschean Follies (IV) · Arthur Symons · ar
128) Further Reflections · Walter E. Sagmaster · ar
131) Art After 8.30 · George Jean Nathan · rv
138) The Niagara of Novels · H. L. Mencken · rv

The Smart Set v68.1 1922 May

Read issue at Internet Archives

Heritage Auction sales
ABE Listings

Contents include:

2) Bondage · A. Newberry Choyce · pm
3) The Missing Link · Victor Thaddeus · ss
5) The Nonpareil · James Hopper · ss
16) Under the Spell · Abigail W. Cresson · pm
17) The Life of a Hero · Lawrence Vail · ss
19) The Egotist · Jay Jarrod · ms; sketch.
20) The Confessions of an Old Man · Charles G. Shaw · ms; sketch.
21) The Daughter · Ruth Suckow · ss
27) Thomas' End · John McClure · pm
28) Episode · Paul Tanaquil · ms; sketch.
29) Répétition Générale · George Jean Nathan & H. L. Mencken · cl
38) Finale · Malory Frère · ms; sketch.
38) Enchantment · A. Newberry Choyce · pm
39) The Sins of the Father · Richmond Brooks Barrett · ss
46) The Higher Criticism · James Gray · ms; sketch.
47) The Six Greatest Moments · Marian Spitzer · ss
60) The Killdee · George Sterling · pm
61) The Higher Learning in America, VII. Cornell · Hendrik Willem Van Loon · ar
68) A Short History of Jacob Small · William Seagle · ms; sketch.
69) Ania Zinina · Augustin Booth · ss
80) The Madhouse at Cairo · John McClure · pl
83) Romance · Hazel Deyo Batchelor · ss
88) Hills · Abigail W. Cresson · pm
89) Good Church People · L. M. Hussey · ss
96) The Smartest Man in America · C. L. Edson · ss
103) The Nietzschean Follies (V) · Frank Pease · ar
106) Appreciation · John Torcross · ms; sketch.
107) The Wishes That Were Granted · M. Powell Fohn · ss
111) A Small Town Episode · Muna Lee · ss
116) Ad Infinitum · Charles G. Shaw · pm
116) The Pagoda · A. Newberry Choyce · pm
117) Right Makes Might · Mifflin Crane · ss
124) The Happiest Time · Dorothea Brande · ss
131) Mr. Shaw's Play for Night Watchmen · George Jean Nathan · rv
138) Reflections on Prose Fiction · H. L. Mencken · rv

The Smart Set v68.2 1922 Jun

Read issue at Internet Archives

Heritage Auction sales
ABE Listings

Contents include:

2) Vassalage · A. Newberry Choyce · pm
3) A Note on Depression · John Torcross · ms; sketch.
4) The Dreamer · Ford Douglas · vi
5) The Diamond as Big as the Ritz · F. Scott Fitzgerald · na
29) Wanderer's Song · R. Lynn Riggs · pm
30) A Practical Guide to the Average American City · Charles G. Shaw · ms; sketch.
31) The Brass Rail · Edwin J. Heath · ss
33) Consequences · Catherine Brodie · ss
45) Répétition Générale · George Jean Nathan & H. L. Mencken · cl
55) Touch · George O'Neil · pm
56) The Twilight of the Grape · George Sterling · pm
56) Mystery · Hartley H. Hepler · ms; sketch.
57) Signor Saverio's Nose · Luigi Lucatelli; translated by Morris Bishop · ss
58) Through the Brightness Beckon · R. Lynn Riggs · pm
59) Waldie · Thyra Samter Winslow · ss
68) Technique · H. H. Hardy · ms; sketch.
68) Fable of a Wise Moth · M. G. Sabel · pm
69) The Higher Learning in America, VIII. Virginia · W. Carl Whitlock · ar
74) Discoveries · Norine Wintrowe · pm
75) Agglutination Test for Americanos · Leslie L. Jones · ms; sketch.
76) A Lady Walked in Ilium · A. Newberry Choyce · pm
77) Finis · Luis Muñoz Marin · ss
81) Gran'ma · Parkhurst Whitney · ss
85) Encounter · George O'Neil · pm
86) The Gay Night Life of New York · Charles G. Shaw · pl
88) Basilisk · S. Michael · pm
89) Holiday · S. N. Behrman & J. K. Nicholson · ss
97) The Nietzschean Follies (VI) · Walter E. Sagmaster · ar
102) Sub Specie Eternitatus · Benjamin de Casseres · ms; sketch.
105) The Mother · L. M. Hussey · ss
112) The Symbolic Shoes of Mr. Bullis · Charles Divine · ss
117) Semper Fidelis · Carter Brooke Jones · ss
119) A Reformed Man · John C. Cavendish · ss
127) L'Ame de Ravelnar et le Sorcier Malgache · Louis Carpeaux · ss
129) Comparative · Jay Jarrod · ms; sketch.
129) The Loss · M. G. Sabel · pm
130) Memoir · James Spencer Vardon · ms; sketch.
131) Chronique Scandaleuse · George Jean Nathan · rv
138) Demagoguery as Art and Science · H. L. Mencken · rv

The Smart Set v68.3 1922 Jul

Read issue at Internet Archives

Heritage Auction sales
ABE Listings

Contents include:

3) Bores · Elmer J. Williams · ms; sketch.
4) The Test · William Seagle · ms; sketch.
4) Summer Shower · John McClure · pm
5) The Rise and Fall of Florrie Weissman · Marian Spitzer · nv

30) Souvenirs of a Southern Trip · Hartley H. Hepler · ms; sketch.
31) The Majesty of the Law · Ford Douglas · ss
39) Flea · Paul Eldridge · pm
40) Dusty Windows · T. F. Mitchell · ms; sketch.
40) Unknown · Alice Corbin · pm
41) Répétition Générale · George Jean Nathan & H. L. Mencken · cl
50) The Modernist · P. E. Rogers · ms; sketch.
50) Day of Ice · George O'Neil · pm
51) Glunz · Leonard Lanson Cline · ms; sketch.
55) The Higher Learning in America, IX. Vassar · Geneva Harrison · ar
63) Spring Fire · Margery Williams · ss
69) Portraits of American Ecclesiastics · William Gropper · ct
74) Et Dona Ferentes · William Seagle · ms; sketch.
74) Introspection · Virginia Taylor McCormick · pm
75) Teodoro Nasica, the Sage · Luigi Lucatelli; translated by Morris Bishop · ss
80) The Superman · Victor Thaddeus · ss
83) Music · Eleanor Ramos & W. Adolphe Roberts · ss
88) For Muted Strings · Thomas Beer · ar
91) The Biggest Fiction Story of the Year · Hartley H. Hepler · vi
93) Dry as Dust · Lynn Montross · ss
97) The Old Woman of Mole Street · L. M. Hussey · ss
104) The Essie Compton Letters · Oscar Lewis · ss
108) Impotence · Bernice Lesbia Kenyon · pm
109) Men · Julian Kilman · ms; sketch.
110) Peripatetica · W. S. Sears · ms; epigram.
111) Mame's Daughter · Emanie N. Sachs · ss
118) Pictor Ignotus · John McClure · pm
119) Mirage · John T. Frederick · ss
130) At the Zoo · Charles G. Shaw · ms; sketch.
131) Portrait of a Theatrical Season · George Jean Nathan · rv
138) Saving the World · H. L. Mencken · rv

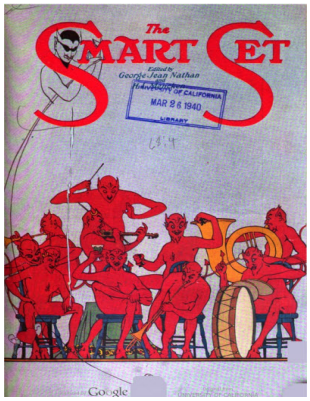

The Smart Set v68.4 1922 Aug

Read issue at Internet Archives

Heritage Auction sales
ABE Listings

Contents include:

2) The Puritans · R. Lynn Riggs · pm
3) Sentiment · Morris Gilbert · ms; sketch.
4) The Moon Is a Big Marigold · A. Newberry Choyce · pm
5) Smooth · Whit Burnett · nv
24) On Miracles · Russell McCarthy · pm
24) The Soul of Man Under Prohibition · André Saville · ms; sketch.
25) Piano · J. K. Nicholson & S. N. Behrman · ss
31) La Femme Terrible · Charles G. Shaw · ms; epigram.
33) Also Twin Beds · Miriam Teichner · ss
37) Birthmark · Harry Kraus · ss
44) A Note on Thrill · John Norcross · ms; sketch.
44) Abandoned City · John McClure · pm
45) Répétition Générale · George Jean Nathan & H. L. Mencken · cl
55) Michelangelo · Elizabeth J. Coatsworth · pm
56) His Public · Herbert J. Mangham · ss
59) Americanization: A Movie · William Gropper · ct
64) Summer Dusk · Virginia Taylor McCormick · pm
65) The Pagan · Lynn Montross · ss
69) Reminiscence · Jay Jarrod · ms; sketch.
70) Requiescat · Yardley Dane · ss
73) Mrs. Crocker and Gertie Folwell · Marion Sturges-Jones · ss
82) The Nietzschean Follies (VII) · Thomas Beer · ar
85) Meet the Wife · J. Kenyon Nicholson · pl
93) The Old Spinner · Virginia Lyne Tunstall · pm
94) What Was Mine · Abigail W. Cresson · pm
95) Six Little Stories · Luigi Lucatelli; translated by Morris Bishop · ss
102) Requiescat · Clark Ashton Smith · pm

103) Mr. Ballinger's Home · Victor Thaddeus · ss
110) Builders · Hortense Flexner · pm
111) Swatting the Fly · James Hopper · ar
115) Memoirs of My Night Life · Charles G. Shaw · ms; sketch.
116) Sortie of Fools · John McClure · pm
117) Something Ere the End · Edith R. Curtis · ss
121) The Little Poetry · Stephen Ta Van · ss
126) Summons · R. Lynn Riggs · pm
127) The Embarkation to Cytherea · Muna Lee · ss
131) In Extenuation of a Peciliar Taste · George Jean Nathan · rv
138) The Metaphysical Squirrel Cage · H. L. Mencken · rv

The Smart Set v69.1 1922 Sep

Read issue at Internet Archives

Heritage Auction sales
ABE Listings

Contents include:

2) Red Stars of the Night · Lizette Woodworth Reese · pm
3) The Little Red Book · Charles G. Shaw · ms; sketch.
5) The Yellow Hope · Edward E. Paramore, Jr. · ar
13) "The Mother's Heart" · Richmond Brooks Barrett · nv
36) Visitation · David Morton · pm
36) Young Girls · Paul Tanaquil · ms; sketch.
37) Lindaman · Carter Brooke Jones · ss
42) Love and Marriage · John Torcross · ms; sketch.
43) Répétition Générale · George Jean Nathan & H. L. Mencken · cl
47) The Frustrate Song · George O'Neil · pm
48) The Helpmeet · Walter B. Lister · ss
51) Wanderers · Ruth Suckow · ss
63) Alibi · C. R. Seabrook · ss
68) Trinia · Muna Lee · pm
69) Man in Love · Charles G. Shaw · ms; epigram.
71) For a Man of Your Age · Thyra Samter Winslow · ss
81) The Nietzschean Follies (VIII) · Benjamin De Casseres · ar
84) The Wraith of Pompilius · John McClure · ss
87) Four More Little Stories · Luigi Lucatelli; translated by Morris Bishop · ss
91) Transition · Joseph Upper · ss
97) Her Heart Was Curiously Wrought · Maxwell Anderson · pm
98) The Collector · Ben Ray Redman · pm
99) The Professor of Suicide · Eugene M. Pharo · ss
102) If I Were Master · Morris Gilbert · pm
103) Thirty-Four Footnotes for an American Autobiography · C. L. Edson · ms; epigram.
107) The Wife's Side · Laura Kent Mason · ss
114) Reflection after a Kiss · Walter B. Lister · ms; epigram.
115) De Profundis · Victor Thaddeus · ss
119) Scholar · Amanda Benjamin Hall · pm
120) Opinions · Jay Jarrod · ms; sketch.
120) The Stranger at the Gate · George Sterling · pm
121) The Prophet · Yardley Dane · ss
123) Victoria · Arthur T. Munyan · ss
129) The County Seat · Julian Kilman · ss
131) Undeveloped Notes · George Jean Nathan · rv
138) The Coroner's Inquest · H. L. Mencken · rv

The Smart Set v69.2 1922 Oct

Read issue at Internet Archives

Heritage Auction sales
ABE Listings

Contents include:

3) The Proof · Manuel Dregant · ms; sketch.
4) The Free Life · T. F. Mitchell · ms; sketch.
4) Song · George Sterling · pm
5) Exhibit A · Harold H. Armstrong · nv
35) Heart Disease · Charles G. Shaw · ms; epigram.
36) Were It Not That Beauty Comes · R. Lynn Riggs · pm
37) The Son of Sally-Anne · George Kent Favrot, Jr. · ss
40) Character Study · John Torcross · ms; sketch.
42) The Fish · Louis T. Barnes · pm
43) Répétition Générale · George Jean Nathan & H. L. Mencken · cl
47) Song Before Silence · Leonora Speyer · pm
48) Frustration · Hartley H. Hepler · ms; sketch.
48) Song · Luis Muñoz Marin · pm
49) The Superior Air · Carter Brooke Jones · ss
55) A Russian · Cuthbert Wright · ss
58) The End · Abigail W. Cresson · pm
59) Harold C. Mills · Byron Darnton · ss
63) The Higher Learning in America, X. California · Stephen Fitzroy · ar
69) The Spiritual Adviser · Dorothy Hamilton · ss
73) A Genius of the Busy Marts · Arthur T. Munyan · ss
78) Impossible People · André Saville · ms; sketch.
79) The Nietzschean Follies (IX) · Benjamin De Casseres · ar
82) The Parthian Shot · Dashiell Hammett · ms; sketch.
82) Eye Moons · Georgie Carneal · pm
83) The Romance of Old Port Shane · Victor Thaddeus · ss
90) Platonic · M. G. Sabel · pm
91) Portraits and the Painter · Albert Bloch · ar
97) The Unique One · Yardley Dane · ss
100) Chanson Ambigue · George O'Neil · pm
101) A Boy's Best Friend · Thyra Samter Winslow · ss
109) My Spottgeist · Charles J. Finger · ss
118) Tragedy · Marie Gallagher · pm
119) The Great Adventure of Aleck Johnson · Marian Spitzer · ss
128) Let Me Love Bright Things! · A. Newberry Choyce · pm
129) The Fountain of Youth · L. M. Hussey · ss
131) A Ballet of Opinion · George Jean Nathan · rv
138) Portrait of an American Citizen · H. L. Mencken · rv

The Smart Set v69.3 1922 Nov

Read issue at Internet Archives

Heritage Auction sales
ABE Listings

Contents include:

3) The Apotheosis of John Smith · F. Gregory Hartswick · ms; sketch.
4) The Great Lovers · Dashiell Hammett · ms; sketch.
5) The Beast of the Lot · Ruth Suckow · nv
37) The Sacred Name · Burton Rascoe · ar
38) Conflagration · Harry Kemp · pm
39) Her Last Fade-Out · Harry B. Smith · ss

46) Home Town · Gordon Wallace · pm
47) Répétition Générale · George Jean Nathan & H. L. Mencken · cl
55) The Rat of the One-Night Stands · Paul Tanaquil · ss
63) The Inner Thralldom · Carter Brooke Jones · ss
71) Good Friday · Dorothea Brande · ss
74) Three Business Men · Arthur T. Munyan · ms; sketch.
75) In the Making · Morris Gilbert · ss
80) In the Department of Love · Charles G. Shaw · ms; epigram.
81) Club Night · Carlos C. Drake · ss
88) Payment · Leonard Hall · pm
89) Six Cold Bottles of Pilsener · Ford Douglas · ss
97) The Higher Learning in America, XI. Smith · Louise Patterson Guyol · ar
107) A West End Tragedy · L. M. Hussey · ss
117) Americana · Milnes Levick · ms; sketch.
119) Chains · Theodosia Garrison · pm
120) A Judgment · John Torcross · ms; sketch.
120) Trans-Atlantic · A. Newberry Choyce · pm
121) Hattie · Thyra Samter Winslow · ss
127) En Route · S. N. Behrman · ss
131) The Various New Plays · George Jean Nathan · rv
138) Chiefly Pathological · H. L. Mencken · rv

The Smart Set v69.4 1922 Dec

Read issue at Internet Archives

Heritage Auction sales
ABE Listings

Contents include:

3) Cadenza for Tubas in E Flat · Hartley H. Hepler · ms; sketch.
4) The Pioneers · T. F. Mitchell · ms; sketch.
4) Whom Shall I Love · Leonard Hinton · pm
5) The Best · Thyra Samter Winslow · nv
36) The Woman in Hell · Margit Bethlen · ms; sketch.
37) Dinner a Deux · André Saville · pm
38) Wildness · Blanche Shoemaker Wagstaff · pm
39) Cold Fish · Morris Gilbert · ss
46) Love Songs of a Great Egotist · Leonard Hall · pm
47) Répétition Générale · George Jean Nathan & H. L. Mencken · cl
53) "Ain't We Got Fun?" · Herbert Jones · ss
58) Let the Law Take Its Course · John Torcross · pl
60) Autumnal · David Morton · pm
61) The Last Class · Paul Tanaquil · ss
70) Symbol · A. Newberry Choyce · pm
71) Evidence · Paul Deresco Augsburg · ss
73) Such a Pretty Little Picture · Dorothy Parker · ss
79) The Little Joker of the Oldest Man · Catharine Brody · ss
86) Pagan · Glenn Ward Dresbach · ss
87) Bacheloria · Charles G. Shaw · ms; epigram.
89) One of the Free · Maude Parker · ss
93) Chiaroscuro · Victor Thaddeus · ss
98) The Butcher · Carol Dodge · ss
100) Impressions—After the Japanese · Henri Celestina Cooper · pm
101) The Goof · Frank Pease · ss
109) Who Are We That We Should Walk in the Night? · Russell McCarthy · pm
110) The Subtle Alchemist · Charles G. Shaw · ms; sketch.
112) Fantasy · Judith Tractman · pm
113) The Hurdy-Gurdy · Addison Hibbard · ss
115) An Act of God · Morris Gilbert · ss
122) Sunday · George O'Neil · pm
123) Donkeys · Leonid Andreyev; translated by Herman Bernstein · ss
130) The Cry · Lizette Woodworth Reese · pm
131) The Theatre Grows Interesting · George Jean Nathan · rv
138) The Monthly Feuilleton · H. L. Mencken · rv
144) Rotted Wharves · Glenn Ward Dresbach · pm

The Smart Set v70.1 1923 Jan

Read issue at Internet Archives

Heritage Auction sales
ABE Listings

Contents include:

3) Making It Safe · Goldsmith Riley · ss
5) The Affair of the Murder Scenario · Wilson Follett · nv
48) Conclusively · Thomas R. Reid, Jr. · pm
48) Horizons · Donald Bellows · pm
49) The Memoirs of Another Young Man of Thirty · F. Gregory Hartswick · ms; sketch.
50) Interregnum · Elizabeth J. Coatsworth · pm
51) Répétition Générale · George Jean Nathan & H. L. Mencken · cl
55) Query · M. G. Sabel · pm
56) The Master Mind · Dashiell Hammett · ms; sketch.
57) Romance · Lady Dorothy Kennard · ss
65) Affinity · Leonora Speyer · pm
66) Kingsborough · Amanda B. Hall · pm
67) Heart to Heart · Charles G. Shaw · ms; epigram.
68) Songs · Leonard Hall · pm
69) Dr. Puckett · Parkhurst Whitney · ss
75) The Plague · Walter Hasenclever · pl
84) Wanderer · A. Newberry Choyce · pm
85) Success · Paul Deresco Augsburg · ss
91) The Higher Learning in America, XII. The University of Pennsylvania · Mifflin Crane · ar
97) Epitaph · R. Lynn Riggs · pm
98) Original Sin · Goldsmith Riley · ms; sketch.
99) “Things” · Amanda B. Hall · ss
107) Gray Ashes · Henri Celestina Cooper · pm
108) De Viris · Charles Cain · ms; sketch.
111) Veneer · Mabel McElliott · ss
118) Notes of a Wanderer · John Torcross · ms; sketch.
120) Bluebirds · Georgie Carneal · pm
121) The Outsider · Thyra Samter Winslow · ss
130) A Certainty · André Saville · ms; sketch.
130) Song in Autumn Meadows · Muna Lee · pm
131) The Pantaloon Parnassus · George Jean Nathan · rv
138) Confidences · H. L. Mencken · rv

The Smart Set v70.2 1923 Feb

Read issue at Internet Archives

Heritage Auction sales
ABE Listings

Contents include:

3) Earth and Sea · Oliver St. John Gogarty · pm
4) A Paragraph to Beauty · D. S. Stanley · ms
4) Alchemy · M. G. Sabel · pm
5) Growth · Whit Burnett · nv
23) Midnight · Martha H. Bliss · pm
24) Excerpt from a Manuscript Recently Found among the Ruins of a Long-Buried City beneath 57th Street · Walter E. Sagmaster · ss
25) The Executive Bureau · Arthur T. Munyan · ss
30) Diary of a 100% American · Stanley Dearstyne · ss
33) Répétition Générale · George Jean Nathan & H. L. Mencken · cl
45) A Song Is a Sorry Thing · A. Newberry Choyce · pm

46) A Sketch · Struan Robertson · ss
48) I Have Grown Dull · R. Lynn Riggs · pm
49) Gratitude · Robert V. Hardon · ss
54) In the Matter of Woman · Charles G. Shaw · ms
55) Another Kind of Lollipop · Sarah Addington · ss
65) The Rebellion of Women (A Dramatic Fantasy) · John McClure · pl
67) The Higher Learning in America, XIII: Dartmouth College · D. M. Sample · ar
76) Wages · Lizette Woodworth Reese · pm
77) From the Notebook of a Roman Psychiatrist · Milnes Levick · fa
78) Two · Luis Muñoz Marin · pm
79) Mister 13 · Gertrude S. Gertrude · ss
89) The Catechism · Parkhurst Whitney · ss
98) Great Ones in Gold and Purple · A. Newberry Choyce · pm
99) The Battle-Fields · Paul Tanaquil · ss
110) Effect · John Torcross · ms
111) A Gold-Digger's Social Register · Charles G. Shaw · ss
113) The Nietzschean Lovers · Carter Brooke Jones · ss
122) The Deacon · R. Lynn Riggs · pm
123) A Portrait of a Friend · Stephen Ta Van · ss
131) Specimens of Current Drama · George Jean Nathan · cl
138) Specimens of Current Fiction · H. L. Mencken · cl

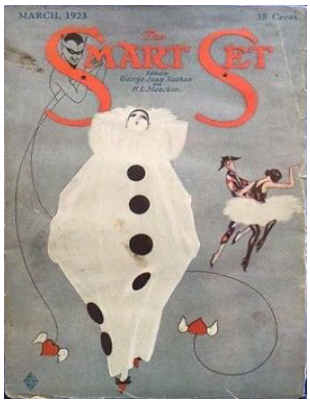

The Smart Set v70.3 1923 Mar

Read issue at Internet Archives

Heritage Auction sales
ABE Listings

Contents include:

3) Grapes · Raine Bennett · pm
4) On Hate · Walter E. Sagmaster · ms; sketch.
5) Other People's Ambitions · Ruth Suckow · nv
38) What God Have I Sighted? · A. Newberry Choyce · pm
38) The Loss · William Seagle · ms; epigram.
39) The Brightest Spot in Town · Victor Thaddeus · ss
48) On Consistency · Samuel Estey Waters · ms; sketch.
49) Répétition Générale · George Jean Nathan & H. L. Mencken · cl
_49) The Face in the Diaper
· George Jean Nathan & H. L. Mencken · ms; on the Ku Klux Klan.
57) The Delectable Derelict · Ethel Talbot Scheffauer · pm
58) The People Who Count · W. E. Sampson · ms; sketch.
59) From a Book of Familiar American Phrases · Hans Stengel · ct
64) Camera Obscura · Robert V. Hardon · ms; sketch.
65) The Approach · Dorothy Hamilton · ss
68) Convention · Nadia Lavrova · ss
68) Country Girls · Orrick Johns · pm
69) Monsieur Galespard and Mlle. Jeanne · John V. Craven, Jr. · pl
74) Chimera · Georgie Carneal · pm
74) Concerto for Bass-Drum · William St. James · ms; sketch.
75) Ambition · Thyra Samter Winslow · ss
87) Triple-Barrelled Definition · Wayne Saunders · ms; epigram.
88) From the Memoirs of a Private Detective · Dashiell Hammett · ar; sketch.
91) Memories of the Higher Education · Theodore McClintock · ms; sketch.
93) Conversations · Owen Hatteras · cl
98) Venus Letalis · George Sterling · pm
99) The Yea-Sayer · Yardley Dane · ss
106) Curvature of the Heart · Charles G. Shaw · ms; epigram.
107) The Whole Art of a Wooden Leg · Laurence Stallings · ar
112) The Sprite of the Bower · Phyllis Jackson · ms; sketch.
112) Satisfaction · André Saville · ms; sketch.
113) August Moon · K. K. · ss
122) The Man of God · L. M. Hussey · ss
130) Boomerang · T. F. Mitchell · ms; sketch.
131) The Bard and Some Others · George Jean Nathan · rv
138) Adventures Among Books · H. L. Mencken · rv

The Smart Set v70.4 1923 Apr

Read issue at Internet Archives

Heritage Auction sales
ABE Listings

Contents include:

4) Still Places · Abigail W. Cresson · pm
5) Onomatopoeticaely Speaking · Walter E. Sagmaster · ms; sketch.
7) Rocking Chairs · Catharine Brody · nv
32) Sonnet ("On fire for beauty, with sure hands and eyes") · Ben Ray Redman · pm
33) Répétition Générale · George Jean Nathan & H. L. Mencken · cl
40) La Femme · Miriam Gerstle · ms; sketch.
40) Still Waters · Russell McCarthy · pm
41) Over the Telephone · Aldous Huxley · ss
45) Le Comedie Humaine · W. E. Sampson · ms; sketch.
46) The New Regime · F. Gregory Hartswick · ms; sketch.
47) Dead-wood · Oscar Graeve · ss
54) After Sunset · George Sterling · pm
55) The Superior Race · W. E. Burghardt DuBois · ar
61) Respectable · Anne Miller Downes · ss
65) The World as Seen by Four American Novelists · Hans Stengel · ct
70) The Fairies · H. L. Stuart · ms; sketch.
71) The Return Trip · Ford Douglas · pl
75) The Bathroom Key · S. N. Behrman & J. Kenyon Nicholson · ss
83) Theological Reminiscence · Wayne Saunders · ms; sketch.
84) "R.S.V.P." · Donald Bellows · ms; sketch.
84) Revelation · Luis Muñoz Marin · pm
85) A Quiet Evening · John Torcross · pl
87) The Best Husbands · Marian Spitzer · ss
105) The Higher Learning in America, XIV. Atlanta University · Walter White · ar
109) Imbobo · Phillips Russell · ss
114) A Song for Poets · Theodosia Garrison · pm
115) Matrimony No. 6497 · Orrick Johns · ss
119) Amo, Amas, Amat · Charles G. Shaw · ms; epigram.
121) On the True Music Lover · Walter E. Sagmaster · ar
125) A Wake · Joseph Michael Lalley · ss
130) Responsibility · T. F. Mitchell · ms; sketch.
131) Ethics for Drama Critics · George Jean Nathan · rv
138) Americanism: Exterior View · H. L. Mencken · rv

The Smart Set v71.1 1923 May

Read issue at Internet Archives

Heritage Auction sales
ABE Listings

Contents include:

5) My Father · Allan Ross MacDougall · pm
6) The Coward · Paul Eldridge · ms; sketch.
7) The Old Man, or the Fifth Horseman of the Apocalypse · Frank Pease · nv
33) Ghosts · M. G. Sabel · pm
33) The Fatal Step · William Seagle · ms; epigram.
34) O-O · Andrew Rogers · ms; sketch.
35) Ashes to Ashes · Nunnally Johnson · ss
43) Répétition Générale · George Jean Nathan & H. L. Mencken · cl
50) A Mood · Elizabeth Benneche Petersen · pm
51) Advice to Young Men · Arthur Eloesser · ms; epigram.

52) Truant · Abigail W. Cresson · pm
53) A Colored Crayon for Charlie · Mary Ellen O'Neil · ss
59) Americana · Maj. Owen Hatteras, D.S.O. · cl
60) Moment Sentimental · W. E. Sampson · ms; sketch.
61) The Goat Bell · Ford Douglas · ss
67) Hymn to the Eighth Rate · Wayne Saunders · ms; sketch.
69) The Happiest Day of Her Life · Victor Thaddeus · ss
77) The Price · Virginia Taylor McCormick · pm
78) Vanity Fair · Walter E. Sagmaster · ms; sketch.
81) Words, Words, Words · Charles Divine · ss
88) Notes on the Plague · Walter Von Molo · ms; epigram.
89) A Letter to Thrums · Thyra Samter Winslow · ss
92) The Wife of a Sinner · G. William Breck · ms; sketch.
92) The Two Watchers · Thomas Moult · pm
93) The Battle of the Books · Leigh Hoffman · ss
98) L'Enfant Terrible · John Torcross · ms; sketch.
99) The Romance of a Gargoyle · L. M. Hussey · ss
107) To Time · R. Lynn Riggs · pm
108) American Institutions: I. The Club · Charles G. Shaw · ms; epigram.
110) The Cloak of Dust · Marjorie Allen Seiffert · pm
111) Revenge · George F. Hummel · ss
122) John Storm, Thrice Doctor · James Drayham · ms; sketch.
122) Love · Alice Corbin · pm
123) Scarehead · Nunnally Johnson · ss
127) Warning to Americans · Jay Jarrod · ar
129) Reassurance · S. Michael · pm
130) A Kind Woman · G. William Breck · ms; sketch.
131) Scene: New York; Time: The Present · George Jean Nathan · rv
138) Nordic Blond Art · H. L. Mencken · rv

The Smart Set v71.2 1923 Jun

Read issue at Internet Archives

Heritage Auction sales
ABE Listings

Contents include:

5) The Last of Sunset · George Sterling · pm
6) An Incident of the Cosmos · Paul Y. Anderson · ms; sketch.
7) Orphan Annie · Thyra Samter Winslow · nv
27) The Prime Minister of Spain · Robert Allison · ss
30) The Dream · Victor Thaddeus · ms; sketch.
31) Répétition Générale · George Jean Nathan & H. L. Mencken · cl
40) Creation · Roda Roda · ms; sketch.
40) Hurricane Night · John McClure · pm
41) His Last Appearance · Gordon Seagrove · ss
49) In My Opinion · Amanda B. Hall · pm
50) Artful America · Ben Ray Redman · ar
53) Cousin Edgar · Ford Douglas · ss
66) Stuffed Peacocks · Emily Clark · ss
68) Mackerel Sky · Virginia Taylor McCormick · pm
69) 11:30 to 3:00, A Textbook for Students of Insomnia · Charles G. Shaw · ms; sketch.
79) Dilemma · Kathleen Cotter-Gross · pm
80) Gilbert Becomes Clever · Donald Barr · ss
82) Excuses · Robert De Ward · pm
83) Children · Oscar Graeve · ss
90) Civilization · Roda Roda · ms; sketch.
90) Distances · A. Newberry Choyce · pm
91) Before the Music Lesson · Helen Woljeska · ms; sketch.
93) The Higher Learning in America, XV. Wisconsin · Paul Gangelin · ar
99) Conflicting Emotions · Charles Divine · pm
100) Fred Jameson · Paul Eldridge · ms; sketch.
101) Americana · Maj. Owen Hatteras, D.S.O. · cl
102) Give Me a Song · Russell McCarthy · pm
103) Heloise Has a Heart · Margaret Widdemer · ss
116) Scenes from the Life of an American Journalist · George Hyde Rodier · ms; sketch.

119) Loan Exhibit · S. N. Behrman & J. Kenyon Nicholson · ss
129) Art at 8.30 · George Jean Nathan · rv
136) Notes on Books · H. L. Mencken · rv

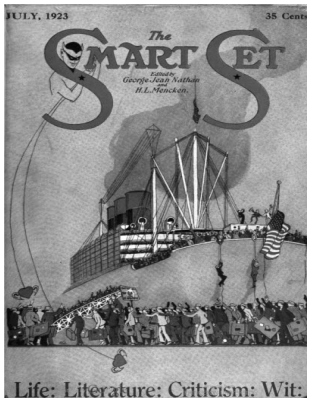

The Smart Set v71.3 1923 Jul

Read issue at Internet Archives

Heritage Auction sales
ABE Listings

Contents include:

7) Tom O'Bedlam · Basil Thompson · pm
8) On a Certain Subject · Charles G. Shaw · ms; epigram.
9) La Grippe Espagnole · Peter Quinn · nv
34) Tune · Ward Twichell · pm
35) The Elegant Mr. Gason · Carlotta Greet · ss
39) A Rimless Zero · Malcolm M. Willey · ms; sketch.
39) Song · Josephine Johnson · pm
40) Flapperians · John Torcross · ms; epigram.
41) Répétition Générale · George Jean Nathan & H. L. Mencken · cl
53) I Owe It All to My Wife · Nunnally Johnson · ss
62) Three Widows of Three Sailors · G. William Breck · ms; sketch.
62) I See This Sweet Night Passing · Thomas Moult · pm
63) The Dreams of Three American Statesmen · Hans Stengel · ct
67) The Bachelor · F. Hugh Herbert · ss
76) Casus Belli · Wayne Saunders · ar
78) Vagrant · Babette Deutsch · pm
79) Too Bad · Dorothy Parker · ss
86) Volcano · Paul Eldridge · ms; sketch.
86) East Wind · Bernice L. Kenyon · pm
87) Americana · Maj. Owen Hatteras, D.S.O. · cl
89) The Novice · Velma Byers · pm
90) An Answer · Amanda B. Hall · pm
91) The Heated Ploughshares · Carter Brooke Jones · ss
102) The Mother · Hannah Bryant · ss
104) Literature · Roda Roda · ms; sketch.
105) Ballet Kings · Louis Thomas · ss
108) Traces · George O'Neil · pm
109) The Girdle of Virtue · Parkhurst Whitney · ss
116) I Would Not Be Free · R. Lynn Riggs · pm
117) A Rainy Morning · Daniel Ulrich · ss
120) Prelude · Paul Eldridge · ms; sketch.
120) The Wanderer · Amanda B. Hall · pm
121) Auto-Psychoanalysis of a Wrong Thinker · Walter E. Sagmaster · ms; sketch.
126) Americanization · Samuel Atwood · ss
131) Managers, Actors, and Drama · George Jean Nathan · rv
138) Some New Books · H. L. Mencken · rv

The Smart Set v71.4 1923 Aug

Read issue at Internet Archives

Heritage Auction sales
ABE Listings

Contents include:

6) A Song of Ages · Paul Tanaquil · pm
9) The Crusader · Mary Jane Hammett · ms; sketch.
11) Pilgrimage · F. Hugh Herbert · nv
36) Blondes · Robert V. Hardon · ms; epigram.
36) Wives · Roda Roda · ms; sketch.

37) Répétition Générale · George Jean Nathan & H. L. Mencken · cl
48) Messieurs et Mesdames · John McClure · pm
49) The Pensioner · Guy Gilpatric · ss
51) An Eye for an Eye · Ford Douglas · ss
62) American Institutions: II. A Country House · Charles G. Shaw · ar
64) Union · Babette Deutsch · pm
65) The Judge · Merden Law · ss
77) Remembrance · Eleanor Clarage · pm
78) I Would Have Had Our Love · A. Newberry Choyce · pm
78) Lothariana · John Torcross · ms; epigram.
79) Americana · Maj. Owen Hatteras, D.S.O. · cl
80) The Hunt · Elizabeth J. Coatsworth · pm
81) In Defense of Thinking · Walter E. Sagmaster · ar
87) The Victim · Paul Tanaquil · ss
95) Journalistic Incident · Robert V. Carr · ms; sketch.
96) For Polonius, Because of Advice · R. Lynn Riggs · pm
97) The Freudian Case of Henry Cleeves · F. Hugh Herbert · ss
105) Journal of an Expedition Into the Midlands · De Lysle Ferree Cass · ss
111) Lustre Ware · Priscilla Hale · ss
114) "If You've Forgotten My Kisses…" · Gladys Hall · ss
117) Next Door to Zelli's · John Mosher · ss
129) The Will to Witticism · W. E. Sampson · ms; sketch.
130) The Seer · A. Newberry Choyce · pm
131) The Intellectual Cast of Drama · George Jean Nathan · rv
138) Biography and Other Fiction · H. L. Mencken · rv

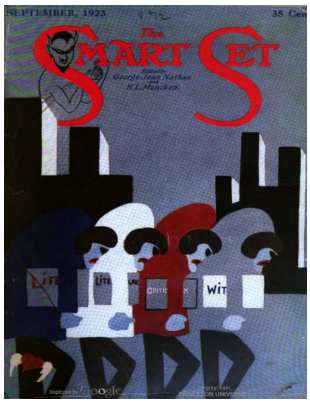

The Smart Set v72.1 1923 Sep

Read issue at Internet Archives

Heritage Auction sales
ABE Listings

Contents include:

9) The Immortal · George Sterling · pm
10) Time · Marion Carroll · ms; sketch.
11) Young Adventure · Paul Tanaquil · nv
42) Fable in the Primitive Manner · Margaret R. Delano · ms; sketch.
43) In a Strange Land · Louise Saunders · ss
48) Two Buzzards · Gonzalez W. Mitnick · pm
49) Répétition Générale · George Jean Nathan & H. L. Mencken · cl
56) Medieval · Bernice L. Kenyon · pm
57) The Centurion's Brother · John McClure · ss
60) Still Life · Amanda B. Hall · pm
61) Carver W. Ravenshaw · L. M. Hussey · ss
70) Americana · Maj. Owen Hatteras, D.S.O. · cl
72) I Would Be Tender of You Now · David Morton · pm
73) Miss Kenny's Marriage · Eric D. Walrond · ss
81) Rickard's Daughter · Lois Montross · ss
87) The Great Woods · Arthur Davison Ficke · pm
88) The Beautiful Hudson · Charles G. Shaw · ar
89) The Camellia · Nancy Hoyt · ss
92) Let Not Forever · A. Newberry Choyce · pm
93) Marginal Notes · Alfred Polgar · ms; epigram, translated by Eva Goldbeck.
94) Devotion · John Torcross · pm
95) Black Magic · Lewis Jason · ss
98) Letters · Halle Schaffner · ss
100) Dialogue in a Death House · Alfred Polgar; translated by Eva Goldbeck · pl
100) Paste · Jay Jarrod · ms; sketch.
101) The Black Cap · Guy Gilpatric · ms; sketch.
102) Love Story · Paul Eldridge · ms; sketch.
103) The Love Affair of Mrs. Kate Deckle · Victor Thaddeus · ss
110) Mother and Child · George Boas · ss
113) Markley Street · John C. Cavendish · ss
121) Old Man Neilandecker · F. M. Pumphrey · ss
129) Tragedy · Bertram Bloch · ss
130) The Fortunate · Bernice L. Kenyon · pm

131) The Seventh Veil · George Jean Nathan · rv
138) New York · H. L. Mencken · rv

The Smart Set v72.2 1923 Oct

Read issue at Internet Archives

Heritage Auction sales
ABE Listings

Contents include:

9) Americana · Maj. Owen Hatteras, D.S.O. · cl
11) A Part of the Institution · Ruth Suckow · nv
54) From an Editor's Uneasy Chair · Charles B. Driscoll · ms; epigram.
55) The Smile · Halle Schaffner · ss
57) Répétition Générale · George Jean Nathan & H. L. Mencken · cl
64) To a Water-Fowl · George Sterling · pm
65) The Chief Mourners · Oscar Lewis · ss
68) A House · Ruth Manning-Sanders · pm
69) Complex · Amanda Benjamin Hall · ss
75) American Institutions: III. The Salon of Yesterday · Charles G. Shaw · ar
77) Chloris · Flora Eberling · ss
81) Lovers · Jane Draper · pm
82) The Widow · Annette Marquis · ss
84) Quest · David Morton · pm
85) Cold Water · Francis Hackett · ss
90) Spleen · Babette Deutsch · pm
91) Knerr: The Genie of the Ha-Ha · Walter E. Sagmaster · ar
98) Optimism · Arthur T. Munyan · ss
103) The Green Elephant · Dashiell Hammett · ss
109) Joe Moore and Callie Blasingame · Sara Haardt · ss
116) October Swimming-Pool · A. Newberry Choyce · pm
117) Hagopian's Homecoming · Paul Tanaquil · ss
123) Counsel to Killers, Quicktriggers, Wiseacres, Monitors, King Kleagles, Parents, Pedants, Politicians ar
· Basil Thompson · pm
124) The Hunt · John McClure · pm
125) Anti-Climax · John Torcross · ms; sketch.
126) Near a Park · Lois Seyster Montross · ss
131) The London Stage · George Jean Nathan · rv
138) Holy Writ · H. L. Mencken · rv

The Smart Set v72.3 1923 Nov

Read issue at Internet Archives

Heritage Auction sales
ABE Listings

Contents include:

11) Theologicae · L. M. Hussey · ss
13) Rope · Charles MacArthur · ss
22) The Three Things · F. Gregory Hartswick · ss
23) The Man Who Was God · Lois Montross · nv
40) The Power of the Press · Roda Roda · ms; sketch.
41) Répétition Générale · George Jean Nathan & H. L. Mencken · cl
46) No Need · M. G. Sabel · pm
47) Alors, Pourquoi? · Morris Gilbert · ss
49) Mr. Knowles Tires of Sin · F. Hugh Herbert · ss
60) Gray Days, Golden Days · Thomas Moult · pm
61) Americana · Maj. Owen Hatteras, D.S.O. · cl
63) Doing Right by Nell · Nunnally Johnson · ss
69) A Lady of Leisure · Jeanette Marks · ms; sketch.

75) Mythology · Roda Roda · ms; sketch.
76) Franzl · Alfons Petzold · ms; sketch.
77) She Tells Her Daughter · Djuna Barnes · pl
81) American Institutions, IV. A Bachelor Apartment · Charles G. Shaw · ar
83) The White Pig Comes to Ribas · Leonard Lanson Cline · ss
91) Fem-America · Elizabeth Dickens · ms; sketch.
92) Ballad of Sir Pertinax · Basil Thompson · pm
93) Carry Me Back · Nancy Hoyt · ss
96) Futility · Nunnally Johnson · ms; sketch.
97) Happy Birthday! · Carlotta Greet · ss
102) On Such a Night as This · H. R. Taylor · ms; sketch.
103) We, the People · Leonard Hall · ss
108) Seven Times the Moon Came · Jessie B. Rittenhouse · pm
109) John Crosby, Old Maid · Richmond Brooks Barrett · ss
117) Love Me Tomorrow · Mary Carolyn Davies · pm
118) The Guest at Kerr Manor · John Mosher · ss
131) In Praise and Detraction · George Jean Nathan · rv
138) Notices of Books · H. L. Mencken · rv

The Smart Set v72.4 1923 Dec

Read issue at Internet Archives

Heritage Auction sales
ABE Listings

Contents include:

12) Housewife · Muna Lee · pm
13) The Poseur · F. Hugh Herbert · nv
51) Répétition Générale · George Jean Nathan & H. L. Mencken · cl
57) Son and Brother · Hannah Bryant · ss
60) A Study in Nationalities · Roda Roda · ms; sketch.
61) The Vaudeville Doctor · John Forbes · ss
64) Ragman · Leonard Lanson Cline · pm
65) Americana · Maj. Owen Hatteras, D.S.O. · cl
69) The Ancient Misgiving · A. Newberry Choyce · pm
70) Sister Veolane · Alfons Petzold · ms; sketch.
71) The Visiting Girl · Thyra Samter Winslow · ss
77) In Defense of Marriage · John Torcross · ms; sketch.
78) Bruff · Jay Jarrod · ms; sketch.
79) Values · John C. Cavendish · ar
80) October · Jane Draper · pm
81) The Seminars of the Villages · Oscar Lewis · ar
84) About the Sunrise · Gamel Woolsey · pm
85) American Institutions, V. A Business Office · Charles G. Shaw · ms; epigram.
87) Miss Monkey-Fur · Nancy Hoyt · ss
95) What Happened to Tophet · John Mosher · ss
102) The Seven Deadly Reforms · Mifflin Crane · ms; epigram.
105) A Declaration · Jim Tully · ms
106) Silence · Margaret Widdemer · pm
107) The Decision · L. M. Hussey · ss
110) Gina · Roda Roda · ms; sketch.
111) A Bohemian Garden · Helen Woljeska · ar
113) The Congressional Limited · Leonard Hall · ms; sketch.
114) Excusiana · C. G. Sheldon · ms; epigram.
114) Things · Elisabeth Clarke · pm
115) An Unfinished Story · Frances Norville Chapman · ss
125) Summer Moons · Abigail W. Cresson · pm
126) A Case in Economics · Morris Gilbert · ss
129) The Married Man · Arthur Fitzgerald · ss
130) On Art and the Artist · Parker Ford · ar
131) Blindman's Buff · Hannah Bryant · ss
131) Monthly Critique Number 180 · George Jean Nathan · rv
138) Fifteen Years · H. L. Mencken · rv

JANUARY, 1924
Now 20 Cents
The SMART SET
20 Cents
With This Issue The Smart Set Becomes An All-Fiction Magazine As It Was When America's Most Popular Monthly

The Smart Set v73.1 1924 Jan

Read issue at Internet Archives

Heritage Auction sales
ABE Listings

Contents include:

7) The Visit · Roda Roda · vi
8) Rhymer's Reason: Old Style · Basil Thompson · pm
8) The Aristocrat · Noel Coventry · vi
9) The Wingèd Seed · Richmond Brooks Barrett · nv
36) Chiaroscuros · Oscar Williams · pm
37) The Test · Logan Trumbull · vi
38) Jetta Goudal, a Portrait · Adrian · il
39) The Girl Who Was Always a Star · Joel Harkness · ar [Ref. Jetta Goudal]
43) Yo-Ho-Ho and a Bottle of Rum · Marjory Stoneman Douglas · ss
55) The Voice of Urraca · Linton Reynolds Massey · ss
59) The Apothecary · Fairfax Downey · pl
59) It Is a Strange Thing · Harold Lewis Cook · pm
60) The Idle Singer · Dick Ham · ss
68) "Jist a Little Onion" · Art Smith · vi
69) Matters of Fact · Sterling Beeson · ss
73) The Three Laments · William Seagle · vi
74) Homo Sap · Jay Jarrod · ms
74) The Secret · Edith Foley · ms
75) Chameleon · Nancy Hoyt · ss
83) Six of Them · Myrtle Meyer Eldred · ss
87) Call · Mavis Clare Barnett · pm
88) Sweet Grapes · Charles G. Shaw · ss
91) Parting · Helen Constance Pitt · pm
92) The Witch of Erivan · Ellis O. Briggs · ss
103) Moggs · Alexander Hull · ss
109) I Am the Sea · Mary Carolyn Davies · pm
110) The Ad Section · Nunnally Johnson · ss
115) The Hero · Katherine Knox · vi
116) Observation in the Vulgar Manner on a Familiar Species · Basil Thompson · pm
117) A Certain Something Precious · Burton Kline · ss
127) Brotherhood · Reese Reeds · vi
128) Precept Upon Precept · Peter Kerrigan · ms

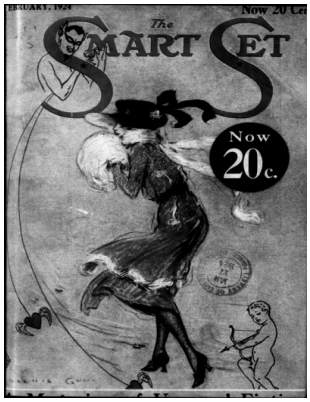

The Smart Set v73.2 1924 Feb

Read issue at Internet Archives

Heritage Auction sales
ABE Listings

Contents include:

9) The Alchemist of Byzantium · John Van de Grift · vi
10) Let X Equal the Woman · André Saville · hu
11) Donald Gordon · Charles Henry Mackintosh · nv
53) Narrative · Elisabeth Clarke · pm
54) When You Are Gone · Harold Lewis Cook · pm
54) A Kiss · Elliot W. Chess · vi
55) Adventurer as Playwright · Norbert Lusk · ar [Ref. Gilbert Emery]
62) I Thought I Was Through with Gilded Youths · Vivian L. Willits · vi
63) Peach Marmalade · John V. Craven, Jr. · pl
69) A Prelude to Her Evening · James Frederick Kronenberg · ss
73) The Nomad · Jo Huddleston · vi

74) I Looked for Poems · Helen Hoyt · pm
75) The Idle Apprentice · Nancy Hoyt · ss
83) Painkiller · Marjory Stoneman Douglas · ss
93) Gifts of Learning · Milton L. Farber · vi
94) A Delicate Touch of Comedy · Philip D. Anderson · vi
94) Ride the Nag · Basil Thompson · pm
95) "Temporarily Out of Order" · Ethel M. Kelley · ss
101) Many Happy Returns · Weare Holbrook · ss
110) The Herds of Death · Elizabeth J. Coatsworth · pm
111) The Love of a Slave · Gregory Piotrowski · ss
116) A Few Fundamentals of Modern American Humor · Charles G. Shaw · ms
117) Another Intrigue · Nan Apotheker · vi
119) The Picture Face · John Mosher · ss
127) Power · A. Newberry Choyce · pm
128) Overheard One Evening · John Torcross · vi
128) Line Upon Line · Peter Kerrigan · ms

The Smart Set v73.3 1924 Mar

Read issue at Internet Archives

Heritage Auction sales
ABE Listings

Contents include:

9) More to Be Pitied Than Scorned · George Briggs · vi
10) Carnival · Robert Hillyer · pm
10) If Spring Be Beautiful · Mary Carolyn Davies · pm
11) The Blue Duppy · Edith Barnard Delano · nv
41) Sleeping Beauty · Faith Baldwin · pm
42) "The Quality of Mercy Is Not Strained" · Art Smith · vi
43) Notes on Personalities, III—Rebecca West · Miriam Teichner · iv [Ref. Rebecca West]
47) Footsteps · Eleanor Clarage · pm
48) From the Marginalia of a Misogynistic Octogenarian · Jay Jarrod · hu
49) Dinner Aboard the "Dog Star" · Brian C. Curtis · ss
57) Bread and Butter · Nancy Hoyt · ss
62) Two Poems · Eugene C. Dolson · gp
_62) Tonight · Eugene C. Dolson · pm
_62) The Revealment · Eugene C. Dolson · pm
63) Where Is Thy Sting? · Nunnally Johnson · ss
70) Fame · Harold Seton · ms
70) The Host · Muna Lee · pm
71) The Suicide Expert · Alfred B. Kuttner · ss
81) Premonition · Elizabeth J. Coatsworth · pm
82) Kelly · J. T. Le Blanc · ss
87) The Only One · Geo. B. Jenkins, Jr. · vi
88) Hyacinths · Helen Woljeska · vi
88) Dream Brought You · Helen Hoyt · pm
89) Noisette of Venison · Charles G. Shaw · vi
91) The Desperado · Gene Markey · ss
95) The Dance · Jay Jarrod · vi
95) Life · Floyd Meredith · pm Telling Tales June 1920
96) Philosopher · John McClure · vi
96) Didos · Peter Kerrigan · hu
97) The Chaperon · Richmond Brooks Barrett · ss
105) Propriety · Philip D. Anderson · vi
106) Snoring Over · Hildegarde Hawthorne · ss
113) Insurgent · Elisabeth Clarke · pm
114) Christopher Columbus, Jr. · David Karsner · ss
120) O, Forests, Build Me Cages! · Charles Divine · pm
121) Two Letters · L. M. Hussey · ss
128) Love's Way · Eugene C. Dolson · pm

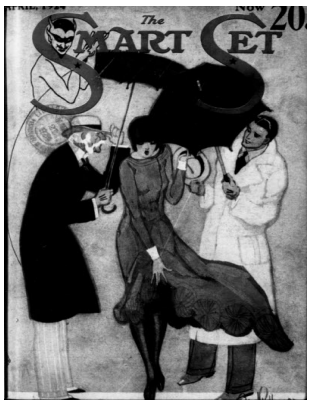

The Smart Set v73.4 1924 Apr

Read issue at Internet Archives

Heritage Auction sales
ABE Listings

Contents include:

9) The Man of the Hour · Mary P. Chappell · vi
10) This and T'Other: A Rhyme · Banbury Cross · pm
10) Yellow · Hale Merriman · vi
11) You Two and We Two · Achmed Abdullah · nv
28) I Do Not Regret It · John Torcross · pm
29) Notes on Personalities. IV—F. Scott Fitzgerald · B. F. Wilson · ar [Ref. F. Scott Fitzgerald]
_34) Bidding a Friend Farewell at Ching-Men Ferry
· Li Po; translated by Witter Bynner & Kiang Kang-Hu · pm
_34) Thoughts of Old Time at Western-Fort Mountain
· Liu Yü-hsi; translated by Witter Bynner & Kiang Kang-Hu · pm
_34) A Chin-Ling Landscape
· Wei Chüang; translated by Witter Bynner & Kiang Kang-Hu · pm
35) The Rendezvous · J. Saxon Childer · ss
38) The River · Harold Lewis Cook · pm The Wave March 1924
39) "Mr. and Mrs. Squibb Request the Pleasure—" · Charles G. Shaw · ss
42) What He Had Been Wondering · Geo. B. Jenkins, Jr. · vi
43) The Last Days of Lucifer · David Karsner · ss
53) Earth · Mabel Simpson · pm
54) The Liebeslied of Abigail Bronk · John Mosher · ss
63) Witches' Sabbath · Richmond Brooks Barrett · ss
72) Sonya's Flight · Ellis O. Briggs · ss
84) Conclusions en Bordure · Charles G. Shaw · hu
85) The Happy Ending · Nunnally Johnson · ss
90) Catch for Cynics, Posturers, Nitwits, Paper Heroes, Ambulating Husks, Petty Tyrants, Sophisticated Ad
· Basil Thompson · pm
91) With the "Ski" Left Off · Julian Kilman · ss
95) The Yellow Cat · Nancy Hoyt · ss
105) Soul · Helen Hoyt · pm
105) The Speeders' Court · Elizabeth Leitzbach · pm
106) Women · George Briggs · ms
106) Fire-Play · Mavis Clare Barnett · pm
106) Hope · Charles S. Zerner · vi
107) The Blue Virgin · Frederick Reeves Ashfield · ss
110) Here a Little · Peter Kerrigan · hu
111) A Joke on Jason · Sterling Beeson · vi
113) The Wall · Faith Baldwin · pm
114) The Adversaries · L. M. Hussey · ss
123) Clair de Lune · William Upson · vi
124) The Voice · A. Newberry Choyce · pm
125) The Man I Met Everywhere · Gregory Piotrowski · ss
128) For North Is North · Fairfax Downey · vi

The Smart Set v74.1 1924 May

Read issue at Internet Archives

Heritage Auction sales
ABE Listings

Contents include:

9) From the Shirt-Cuffs of a Young Man About Town · Charles G. Shaw · pm
10) Piccadilly · Harold Lewis Cook · pm

10) Home Again · André Saville · vi
11) The Reward of Sedition · L. M. Hussey · nv
35) Notes on Personalities, V—Ben Hecht · David Karsner · ar [Ref. Ben Hecht]
39) Heine to Heine · Basil Thompson · pm
39) New York, U.S.A. · Charles G. Shaw · ms
40) The Modern Age · John Torcross · vi
40) A Song for the Makers of Song · Harold Crawford Stearns · pm
41) The Dramatic Art · Harry Kemp · pl
51) The Home Fires · Art Smith · vi
52) Pauline Jests with Her Lover · Maxwell Bodenheim · pm
53) The Amorous Goldsmith · John McClure · ss
56) Love · Ruth Plumly Thompson · pm
56) A Note on Men's Hats · John Torcross · ms
57) Resolves and Fancies · Morris Gilbert · ss
62) The Dutiful Husband · George B. Jenkins, Jr. · vi
63) Love's Old Sweet Song · Worth Tuttle · ss
72) Anticipation · Helen Hoyt · pm
73) Fragments Flecked from Europe · Creighton J. Hill · ms
74) People Cannot Understand · Francis Abercrombie · vi
75) The Secret of the Sargasso · Fairfax Downey · ss
80) At the Dance · André Saville · ms
80) He Is All of Seven Men · Banbury Cross · pm
81) The Casanova Shanty · Weare Holbrook · ss
86) To … · A. Newberry Choyce · pm
87) The Costume of the Soul · Grace Fallow Norton · vi
88) Contrast · Eugene C. Dolson · pm
89) Disarmed · G. Vere Tyler · ss
93) Miser · Mavis Clare Barnett · pm
94) Aphrodite's Word-Book · Walter E. Sagmaster · hu
95) Faithful Thomson · Prudence O'Shea · ss
102) The Coward · Harold Lewis Cook · pm
103) On an Insoluble Solution · Stuyvesant Barker · hu
103) Mood · H. Thompson Rich · pm
104) The Backslider · Fairfax Downey · vi
104) An Unessential Ingredient · John Wellman · vi
105) Red Velvet · Beth Brown · ss
110) A Narrow Escape · John Torcross · vi
112) Of Course I Killed Her · George Briggs · vi
113) The Date · André Saville · vi
115) Diamonds Are Trumps · Pauline Brooks · ss
122) Conclusions · J. K. Parker · ms
122) Stille · Emanuel Freiherr Bodman · pm
123) Vin Ordinaire · Halle Schaffner · ss
127) Vale · Leonard L. Cline · pm
127) The Croupier · John F. Lord · vi
128) The Billet-Doux · Beatrice Grayson · vi
128) There a Little · Peter Kerrigan · hu

The Smart Set v74.2 1924 Jun

Read issue at Internet Archives

Heritage Auction sales
ABE Listings

Contents include:

3) The Ghost · John Torcross · vi
3) The Swelled Head · H. C. North · vi
7) The Strange Fate of Jones · Charles G. Shaw · vi
8) When Two Lovers… · Harold Lewis Cook · pm
9) Our Judy · Lilith Benda · nv
33) Sixteen · Helen Hoyt · pm
34) And I Learned About Women · Earl G. Kuhlen · vi
34) Flame · Albert Payson Terhune · ss
43) So Blind · André Saville · pm
44) A Drive · Charles G. Shaw · pl
46) The Messenger · Charles Saxby · ss

54) Fairy Pool · Elizabeth Shaw Montgomery · pm
55) Synthetic Love [Craig Kennedy] · Arthur B. Reeve · ss
68) Stein and His Sin · Basil Thompson · pm
69) Pretty Polly · Gene Markey · ss
80) Toll · Marion Deitrick · pm
81) To the Vanquished · Gordon Arthur Smith · ss
87) Here I Lie Upon My Bed · Helen Hoyt · pm
88) They're All Alike · Meredith Nicholson · ss
97) His Oversight · Jay Jarrod · vi
98) The End of the Evening · Halle Schaffner · ss
105) Entertainment · E. Franklin Abbott · ss
113) "Pitch Doth Defile—" · Richmond Brooks Barrett · ss
121) Twins · Nunnally Johnson · ss

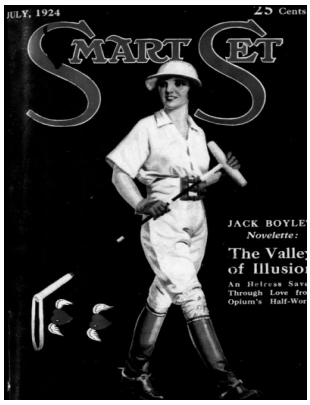

Smart Set v74.3 1924 Jul

Read issue at Internet Archives

Heritage Auction sales
ABE Listings

Contents include:

7) Thoughts During Osculation · George B. Jenkins, Jr. · vi
8) The Valley of Illusion · Jack Boyle · nv
35) The Gayest Georgianna · Christine Dale · ss
38) "Honi Soit" · Stuyvesant Barker · vi
38) Roof Garden: Spring · Oliver Jenkins · pm
39) The Fog [Outward Bound] · Sutton Vane · ss
44) Metropoliana · John Torcross · hu
44) A Striking Couple · Charles G. Shaw · vi
45) Patricia's Courage · Harry L. Gilchriese · ss
57) The Hero Worshipper · Albert Payson Terhune · ss
67) Wrong Again · Mary Carolyn Davies · pm
68) A Few Things I Miss · Charles G. Shaw · ms
68) Wishes · Arthur Wallace Peach · pm
69) The Diary of a Young Girl · Helen Woljeska · ss
76) Critique of Pure Reason · H. Nelson · vi
77) Countess Bibi · Maddy Vegtel · ss
82) To an Impassive Woman · John Class · pm
83) The Wildcat's Claws · Nonie Rose · ss
96) A Strange Coincidence · Jay Jarrod · vi
97) The Path Leads On · William Almon Wolff · ss
107) That Baby Maria · E. Franklin Abbott · ss
117) Since the Day · Charlton Lawrence Edholm · ss
123) Dinner à La Mode · André Saville · ms
124) No Luck · George B. Jenkins, Jr. · vi
125) The Queen's Lover · Dulcie Deamer · ss
129) In the Park · Muna Lee · pm
130) A Matter of Time and Place · Harris Mercier · vi
130) Needles and Pins · Paul Arthur Yawitz · vi
131) Fumes of Folly [Craig Kennedy] · Arthur B. Reeve · ss
144) Glamor · Eleanor De Lamater · pm
145) Brunettes Preferred · Sterling Beeson · vi
147) The Mask of Satan · Gladys Lee Malvern · ss
152) The Recall · L. M. Hussey · ss
160) What Need of Words? · William A. Drake · pm

Smart Set v74.4 1924 Aug

Read issue at Internet Archives

Heritage Auction sales
ABE Listings

Contents include:

5) All on a Summer's Night · Charles G. Shaw · vi
6) In the Grill · John Torcross · vi
6) One, Lonely, Sings · Mary Carolyn Davies · pm
6) The Circle · Louise de Salis · vi
7) The Eternal Huntress [Part 1 of 2] · Rayner Seelig · n.
25) Oblivion · Reggie Van Lord · vi
26) The Wrong Moment · George B. Jenkins, Jr. · vi
27) Guaranteed Not to Marry · Viola Burhans · ss
37) Practically Speaking · Berton Braley · pm
38) The Secret · Louise de Salis · vi
39) The Other Side of the Story · Frederic Arnold Kummer · ss
48) A Condensed Guide to a Few of Our More Popular Resorts · Jay Jarrod · hu
48) Benediction · William A. Drake · pm
49) Pamela's Pajamas · Wilson Collison · ss
62) Jones's Week-End · André Saville · vi
63) Sextette · Watkins Eppes Wright · vi
64) Spring Wind · Eleanor De Lamater · pm
65) Sentence of Death · Gladys St. John-Loe · ss
73) The Triumph of Film of Fact · Stuyvesant Barker · vi
74) Infidelity · Jean Rolfe · vi
74) With a Gift of Roses · Arthur Wallace Peach · pm
75) Take and Pay · Virginia Kline · nv
108) Slim Lady · Nancy Hoyt · ss
112) Prophecy · William Troy · pm
113) The Radio Riddle [Craig Kennedy] · Arthur B. Reeve · ss
126) From the Credo of the Modern Young Man About Town · John Torcross · hu
127) Ashes · Christine Dale · ss
131) The Merry Magdalena · David Karsner · ss
140) The By-Path · Dana Gatlin · ss
152) One Said · Elizabeth Shaw Montgomery · pm
153) An Evening Out · Charles G. Shaw · ss
157) A Kiss in the Dark · Nan O'Reilly · ss

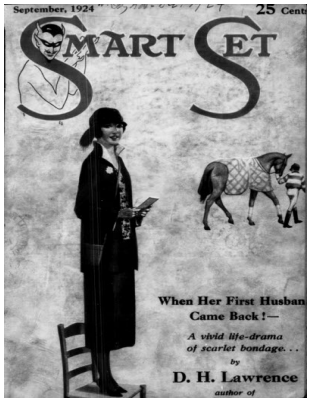

Smart Set v75.1 1924 Sep

Read issue at Internet Archives

Heritage Auction sales
ABE Listings

Contents include:

9) The Uniqueness of Roxelane · Ellis O. Briggs · vi
11) The Borderline · D. H. Lawrence · ss
25) Around the Punch Bowl · Charles G. Shaw · pm
26) High-Low Jack and the Dame · Art Smith · vi
26) Of Roses · Mary Carolyn Davies · pm
27) Myself for Doris · Mabel Dunham Thayer · ss
38) Thoughts on the Back of a Menu · Warren Spencer · vi
39) One Day in a Lifetime · Isabel Leighton · ss
45) The Eternal Huntress [Part 2 of 2] · Rayner Seelig · n.
130) The Moon, If You Like · Mary Carolyn Davies · pm
131) The Primrose Path · Gertrude Pahlow · ss

140) Technique · Louise de Salis · vi
141) Murder? · Marr Murray · ss
148) Shadowland · F. Hugh Herbert · ss

Smart Set v75.2 1924 Oct cover by Henry Clive

Read issue at Internet Archives

Heritage Auction sales
ABE Listings

Contents include:

4) We're Here to Fight
· The Editor · ed; explaining, somewhat vaguely, the new editorial policy of the magazine.
9) It Depends on the People Living There · Edgar Guest · pm
10) In Defense of the Flapper · Dr. Frank Crane · ed
12) Buying Beauty at $22 a Week · [uncredited] · ts
17) Quong Kee's White Wife · [uncredited] · ts
21) Sub-Debs of Broadway · Various · pi
25) Road of No Returning
· [uncredited] · ts; given as "The Road of No Returning" in the Table of Contents.
31) Heart Broken Melody [Part 1 of 2] · [uncredited] · ts
36) The First Train Back · [uncredited] · ts
41) The Shugerymapul Tree · Harry Lee · pm
42) "I Preach Clean Living" · Billy Sunday · ar; a sermon.
44) Anybody's Sweetheart · [uncredited] · ts
49) The World's Adored · Various · pi
53) The Freedom I Craved · [uncredited] · ts
56) It Happened in a Good Home · [uncredited] · ts
62) Is Marriage an Aid to Success? · John A. Moroso · ar
65) Memories of a Great Lover [Part 1 of 3] · [uncredited] · ts
70) Gypsy Love · [uncredited] · ts
76) The Life-Story of a Leading Lady [Part 1 of 3] · [uncredited] · ts
82) Is One Wife Enough? · Frederic Arnold Kummer · ar
83) Yes! or the World Would Go Back to the Stone Age · Adela Rogers St. Johns · ar
84) When a Man Laughs at Love · [uncredited] · ts
89) Black Regrets · [uncredited] · ts

Smart Set v75.3 1924 Nov

Read issue at Internet Archives

Heritage Auction sales
ABE Listings

Contents include:

2) Thank You! · The Editor · ed
9) Life's Finest Gifts · Edgar A. Guest · pm
10) The Age of Women · Dr. Frank Crane · ed
12) I Married the Girl My Wife Hated [Part 1 of 2] · [uncredited] · ts
16) On Such a Night · [uncredited] · ts
21) Will These Footlight Flappers Become Stars? · Various · pi
25) Anything Can Happen · Erle Stanley Gardner, uncredited · ts
28) "As One Crook to Another" · John A. Moroso · ar
30) Gabrielle of the Red Kimono · Adela Rogers St. Johns · ts
35) Heart Broken Melody [Part 2 of 2] · [uncredited] · ts
39) The Street Called Broadway · [uncredited] · ts
44) Another Woman's Husband · [uncredited] · ts
49) Suppose You Were One of These Heroines · Various · pi
53) The Girl Who Wanted Everything · [uncredited] · ts
57) The Honor of India · [uncredited] · ts

62) **“You Women of Thirty!”** · Warner Fabian · ar
64) **The Dream House in the Desert** · [uncredited] · ts
69) **Memories of a Great Lover [Part 2 of 3]**
· [uncredited] · ts; this part is titled “The Matinee Idol”.
73) **The Cost of a Coat** · [uncredited] · ts
78) **Woman’s Three Greatest Qualities** · Billy Sunday · ar; a sermon.
80) **The Life-Story of a Leading Lady [Part 2 of 3]**
· [uncredited] · ts; this part is titled “I Meet the Prince”.

Smart Set v75.4 1924 Dec cover by Henry Clive

Read issue at Internet Archives

Heritage Auction sales
ABE Listings

Contents include:

2) **Pulling Together** · The Editor · ed
9) **Her Shattered Idol**
· Edgar A. Guest · pm; given as “The Shattered Idol” in the Table of Contents.
10) **“When Girls Leave Home”** · Dr. Frank Crane · ed
12) **What Chance Have I?** · [uncredited] · ts
17) **A Man’s Freedom** · [uncredited] · ts
20) **My Buddy’s Wife [Part 1 of 2]** · [uncredited] · ts
25) **Society or Stage?** · Various · pi
29) **Memories of a Great Lover [Part 3 of 3]**
· [uncredited] · ts; this part is titled “My Wife and I”.
34) **The Sign in the Sky** · [uncredited] · ts
39) **I Married the Girl My Wife Hated [Part 2 of 2]** · [uncredited] · ts
43) **The Love of a Thoroughbred** · George Rogers · pm
44) **Too Much Out of Life** · [uncredited] · ts
48) **Poison** · [uncredited] · ts
53) **Four Kinds of Love** · Various · pi
57) **So She Proposed** · [uncredited] · ts
62) **Loyalty to the Home** · W. A. Sunday · ar; a sermon.
64) **In Foley’s Back Room** · [uncredited] · ts
70) **I’m Glad I Left a Rich Home to Marry a Poor Boy** · [uncredited] · ts
71) **We Worked Out Our Destiny on a Homestead** · [uncredited] · ts
72) **I Am Sharing My American Heritage with My Alien Husband** · [uncredited] · ts
73) **The Life-Story of a Leading Lady [Part 3 of 3]**
· [uncredited] · ts; this part is titled “My So-Called Marriage”.
78) **“The Funniest Story I Know”** · Various · hu

Smart Set v75.5 1925 Jan cover by Henry Clive

Read issue at Internet Archives

Heritage Auction sales
ABE Listings

Contents include:

9) **The Little Tad** · Harry Lee · pm
10) **“Their Second Wind”** · Dr. Frank Crane · ed
12) **Can I Trust My Daughter?** · A Worried Father · ar
15) **Suspicious Parents** · A Modern Daughter · ar
16) **I Meet My Rival** · [uncredited] · ts
21) **May I Come to You? [Part 1 of 3]** · [uncredited] · ts
25) **New Films for the New Year** · Various · pi
29) **The Morals of Mabel** · [uncredited] · ts
35) **The Miserable Rich** · John A. Moroso · ar
37) **I Am Afraid** · [uncredited] · ts
41) **My Buddy’s Wife [Part 2 of 2]** · [uncredited] · ts

45) Mary and the Judge · [uncredited] · ts
49) I'm 35 · [uncredited] · ts
53) Girls Broadway Talks About · Various · pi
57) Suddenly Rich · [uncredited] · ts
62) We Made Our Marriage an Aid to Success · [uncredited] · ts
63) We Are Building Again from What Seemed a Hopeless Wreck · [uncredited] · ts
64) White Powder · [uncredited] · ts
68) Lonesomest Street in the World · [uncredited] · ts
73) A Tent Awaits You · [uncredited] · ts
78) "The Funniest Story I Know" · Various · hu

Smart Set v75.6 1925 Feb cover by Henry Clive

Read issue at Internet Archives

Heritage Auction sales
ABE Listings

Contents include:

10) Who Belongs to the Smart Set? · The Editor · ms
12) Where Does the Trouble Start? · The Editor · ed
17) Goin' Away? · Harry Lee · pm
18) The Advantage of Living Today · Dr. Frank Crane · ed
20) Not a Chance for a Word of Defense · [uncredited] · ts
25) White Flames · [uncredited] · ts
29) New Faces for Hollywood · Various · pi
33) The Story He Told · [uncredited] · ts
36) What Have I Done? [Part 1 of 3] · [uncredited] · ts
40) When You Go Hungry and Cold in New York · John A. Moroso · ar
43) She Was Some Woman! · [uncredited] · ts
49) He Was Only a Man · [uncredited] · ts
52) Lovers' Island · [uncredited] · ts
58) Would You Marry a Sarcastic Girl? · [uncredited] · ts
61) Seen Over Their Shoulders · Various · pi
65) I Wanted to Be a Lady · [uncredited] · ts
69) A Long Odds' Gamble · [uncredited] · ts; "a marriage story".
70) May I Come to You? [Part 2 of 3]
· [uncredited] · ts; this part is titled "My Little Gypsy Sweetheart".
74) Jim Hurd's Wife · Erle Stanley Gardner, uncredited · ts
78) "The Funniest Story I Know" · Various · hu
80) We Made the Grade on Nothing a Week · [uncredited] · ts; "a marriage story".

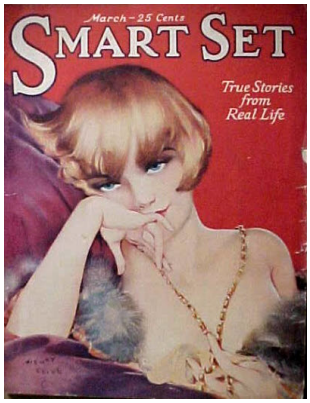

Smart Set v76.1 1925 Mar cover by Henry Clive

Read issue at Internet Archives

Heritage Auction sales
ABE Listings

Contents include:

10) What Is an Idea? · The Editor · ed
14) Safer in Jail! · The Editor · ed
17) An Old-Fashioned Valentine · Harry Lee · pm
18) "Deep Calleth Unto Deep" · Dr. Frank Crane · ed
20) Nan of the Big Bend [Part 1 of 3] · [uncredited] · ts
25) Not Much of a Sport · [uncredited] · ts
29) To Stardom on Tiptoe · Various · pi
33) Maybe We Were Both Wrong · [uncredited] · ts
38) What Have I Done? [Part 2 of 3] · [uncredited] · ts
42) Good Enough to Marry · [uncredited] · ts
46) The Price of a Petting Party · [uncredited] · ts
51) Here Is My Answer! · [uncredited] · ar

56) The Flapper Is the Homely Girl's Best Friend · Mrs. Jean Nash · ar
58) How Long Shall I Wait? · [uncredited] · ts; "a problem story".
61) Making the World Smile · Various · pi
65) May I Come to You? [Part 3 of 3] · [uncredited] · ts; this part is titled "Where Shell-Holes Had Been".
69) Nothing but a Provider · [uncredited] · ts; "a marriage story".
70) Now You'll Know · [uncredited] · ts
74) A Kiss by Proxy · [uncredited] · ts
78) "The Funniest Story I Know" · Various · hu

Smart Set v76.2 1925 Apr cover by Henry Clive

Read issue at Internet Archives

Heritage Auction sales
ABE Listings

Contents include:

10) What Is Life? · The Editor · ed
12) Choosing the Smart Set Girl · [uncredited] · cn
17) First Month of Spring · Harry Lee · pm
18) The Enemy of Life · Dr. Frank Crane · ed
20) That Kind! [Part 1 of 2] · [uncredited] · ts
24) They Dare Anything · [uncredited] · ts
29) Love and Laughter · Various · pi
33) All the Law There Was · [uncredited] · ts
38) Autumn Madness · [uncredited] · ts
41) The Sandwich Man · Allen Frederick · pm
42) Back to Vienna · [uncredited] · ts
46) Which One Should It Be? · [uncredited] · ts; "a problem story".
49) I Don't Care · [uncredited] · ts
53) What Have I Done? [Part 3 of 3] · [uncredited] · ts
56) The Damned Yankee · [uncredited] · ts
61) "Finds" in Film-Land · Various · pi
65) The Tides at Fisherman's Cove · [uncredited] · ts
70) Nan of the Big Bend [Part 2 of 3] · [uncredited] · ts
74) I Got What I Wanted · [uncredited] · ts
78) "The Funniest Story I Know" · Various · hu
80) Dissatisfied Years · [uncredited] · ts; "a marriage story".
82) Is Marriage a See-Saw? · [uncredited] · ts
118) Midnight! · [uncredited] · cn

Smart Set v76.3 1925 May cover by Henry Clive

Read issue at Internet Archives

Heritage Auction sales
ABE Listings

Contents include:

10) Personally I Object · The Editor · ed
12) Dangerous Curve Ahead · The Editor · ed
17) Now-a-Days · Harry Lee · pm
18) Dirt · Dr. Frank Crane · ed
20) Doctors' Wives [Part 1 of 3] · [uncredited] · ts
25) I Am Your Madelon · [uncredited] · ts
29) A Whirl on Broadway · Various · pi
33) The Girl Nobody Believed · [uncredited] · ts
38) My Short Cut to Love · [uncredited] · ts
42) The Honky-Tonk Kid · [uncredited] · ts
46) A Model of Virtue · [uncredited] · ts
52) That Kind! [Part 2 of 2] · [uncredited] · ts

56) My Gorgeous Fling · [uncredited] · ts
61) Arrived in Stardom · Various · pi
65) Once Too Often · [uncredited] · ts
68) The Story My Mother Told Me · [uncredited] · ts
71) Nan of the Big Bend [Part 3 of 3] · [uncredited] · ts
75) I Balanced My Books · [uncredited] · ts
79) “The Funniest Story I Know” · Various · hu
80) A “Funny Looking” Man · [uncredited] · ts
84) My Butterfly Husband · [uncredited] · ts
100) I Am a Cripple · [uncredited] · ts

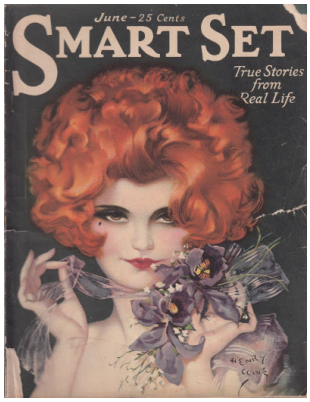

Smart Set v76.4 1925 Jun cover by Henry Clive

Read issue at Internet Archives

Heritage Auction sales
ABE Listings

Contents include:

6) Raising the Roof! · The Editor · ed
9) Another Unknown Soldier · Harry Lee · pm
10) Are You Fooling Yourself? · Dr. Frank Crane · ed
12) Maria’s Story [Part 1 of 3] · [uncredited] · ts
16) I Faced Them All Alone · [uncredited] · ts
21) Sweethearts in Summer Shows · Various · pi
25) Her Borrowed Family · [uncredited] · ts
29) My Chief Desire · [uncredited] · ts
33) A Little Bit of French · [uncredited] · ts
36) Judgment of the Jungle · [uncredited] · ts
41) Doctors’ Wives [Part 2 of 3] · [uncredited] · ts
44) What Becomes of the Follies Girls? · [uncredited] · ts
50) On Probation · [uncredited] · ts
53) June Buds in Screenland · Various · pi
57) The Sea Laughed Back · [uncredited] · ts
60) Out of My Class · [uncredited] · ts
63) My Last Bachelor Night · [uncredited] · ts
67) So I Went with Him · [uncredited] · ts
71) “The Funniest Story I Know” · Various · hu
72) A Foolish Promise · [uncredited] · ts; “a problem story”.
73) Wasted Years · [uncredited] · ts

Smart Set v76.5 1925 Jul cover by Henry Clive

Read issue at Internet Archives

Heritage Auction sales
ABE Listings

Contents include:

6) The Pioneer Trail · The Editor · ed
9) The Fourth of July Parade · Harry Lee · pm
10) Do You Believe in People? · Dr. Frank Crane · ed
12) Fangs [Part 1 of 2] · [uncredited] · ts
17) Too Good · [uncredited] · ts
21) They Keep Us Guessing · Various · pi
25) All She Wanted · [uncredited] · ts
28) He Called Me Skyline Annie · [uncredited] · ts
32) Shall I “Pet”? · [uncredited] · ts; “a problem story”.
34) The House in Kowloon · [uncredited] · ts
38) My Old Friend · [uncredited] · ts
41) Maria’s Story [Part 2 of 3] · [uncredited] · ts
45) “Alvie” · [uncredited] · ts

48) What I Learned from Arline · [uncredited] · ts
53) Far from Broadway · Various · pi
57) Where Am I Now? · [uncredited] · ts
61) Doctors' Wives [Part 3 of 3] · [uncredited] · ts
64) The Son of My Father · [uncredited] · ts
68) Selling Goods to Henry · [uncredited] · ts
71) "The Funniest Story I Know" · The Readers · hu
72) What Might Have Been · [uncredited] · ts; "a marriage story".

Smart Set v76.6 1925 Aug cover by Henry Clive

Read issue at Internet Archives

Heritage Auction sales
ABE Listings

Contents include:

6) Two Kinds of Strength · The Editor · ed
9) August Days · Harry Lee · pm
10) Don't Forget to Shift the Gears · Dr. Frank Crane · ed
12) My Little World [Part 1 of 3] · [uncredited] · ts
16) As Though I Cared! · [uncredited] · ts
21) Vacation Plays · Various · pi
25) The Way of a Woman · [uncredited] · ts
28) Merely the Door-Mat · [uncredited] · ts; "a problem story".
30) Embers of Hate · [uncredited] · ts
34) Fangs [Part 2 of 2] · [uncredited] · ts
37) $1,000 Cash Prize · [uncredited] · cn
38) Three's a Crowd · [uncredited] · ts
42) What Happened to Me at Midnight
· [uncredited] · ts; prize-winner in the "Midnight" contest.
44) Maria's Story [Part 3 of 3] · [uncredited] · ts
47) My Overtime Pay · [uncredited] · ts
50) What Would You Have Done? · [uncredited] · ts
53) Since Girls Shun Curls · Various · pi
57) My Mountain Violin · [uncredited] · ts
61) Just Running Chinks · [uncredited] · ts
64) The Last Mile-Stone · [uncredited] · ts
67) It's Good to Be Alone · [uncredited] · ts
71) "The Funniest Story I Know" · The Readers · hu
72) That's the Whole Trouble · [uncredited] · ts; "a problem story".

Smart Set v77.1 1925 Sep

Read issue at Internet Archives

Heritage Auction sales
ABE Listings

Contents include:

12) Nothing Much · The Editor · ed
14) The Bunk About Hollywood · The Editor · ed
17) Looking Back · Robert Banks · pm
18) Are You a Thoroughbred? · Dr. Frank Crane · ed
20) "I'll Try My Sails Alone" [Part 1 of 3] · [uncredited] · ts
24) Flapjacks Back Stage · [uncredited] · ts
29) Hitting the High Spots · Various · pi
33) My Sister · [uncredited] · ts
36) I Was That Son · [uncredited] · ts
39) The Husking Bee · Harry Lee · pm
40) A Captain of France · [uncredited] · ts
44) Midnight Story · [uncredited] · ts; prize-winner in the "Midnight" contest.

46) My Hour at Twilight · [uncredited] · ts
50) Dragon Tooth Light · [uncredited] · ts
54) The Mad Moon · [uncredited] · ts
57) Why I Left Home · [uncredited] · ts
61) Reel Life Faces · Various · pi
65) On the Other Side of the Tracks · [uncredited] · ts
69) My Little World [Part 2 of 3] · [uncredited] · ts
73) Life Is Like That · [uncredited] · ts
76) Smoke · [uncredited] · ts
79) "The Funniest Story I Know" · The Readers · hu
80) Laugh It Off! · [uncredited] · ts; "a problem story".
82) Our Thousand Dollar Cover · [uncredited] · cn

Smart Set v77.2 1925 Oct

Read issue at Internet Archives

Heritage Auction sales
ABE Listings

Contents include:

14) Mud Bottoms · The Editor · ed
17) Circus Days · Harry Lee · pm
18) What Is Honor? · Dr. Frank Crane · ed
20) The Hidden City [Part 1 of 3] · [uncredited] · ts
24) In Navajo Land · [uncredited] · ts
29) Broadway's Best Bets · Various · pi
33) New Shoulder Straps · [uncredited] · ts
36) Do You Wish to Keep the Man You Love? · Elinor Glyn · ar
38) Who Knows? · [uncredited] · ts
41) The Caretaker's Story · Robert Banks · pm
42) Exploding the Bunk! · [uncredited] · ar; "an expose".
46) The Man Who Stayed Lost · [uncredited] · ts
50) Tod Dumb and Scary · [uncredited] · ts
54) My Little World [Part 3 of 3] · [uncredited] · ts
57) The "Petting" Verdict · The Readers · ms
58) The Benefit of the Doubt · [uncredited] · ts
61) Favorites in Film Land · Various · pi
65) "I'll Try My Sails Alone" [Part 2 of 3] · [uncredited] · ts
68) Not Fair to the Woman · [uncredited] · ts
72) A Feather in a Cyclone · [uncredited] · ts; prize-winner in the "Midnight" contest.
74) Always Wild · [uncredited] · ts
78) The Funniest Stories · The Readers · hu
80) Apron Strings · [uncredited] · ts; "a problem story".

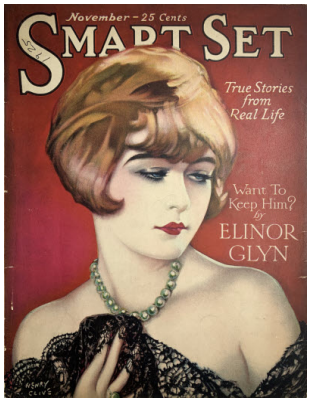

Smart Set v77.3 1925 Nov

Read issue at Internet Archives

Heritage Auction sales
ABE Listings

Contents include:

12) Breaking Through · The Editor · ed
14) The Facts in the Matter · The Editor · ed
17) The Home-Coming · Harry Lee · pm
18) When You Are Angry · Dr. Frank Crane · ed
20) The Ancient Fool [Part 1 of 2] · [uncredited] · ts
24) No Plaster Saint · [uncredited] · ts
29) Autumn Along Broadway · Various · pi
33) Primrose · [uncredited] · ts
36) Over the Fence · [uncredited] · ts

40) Want to Keep Him? · Elinor Glyn · ar
42) Running Wild · [uncredited] · ts
46) Don't Touch Me! · [uncredited] · ts
49) The Hidden City [Part 2 of 3] · [uncredited] · ts
53) The Café of the Red Hat · [uncredited] · ts
56) How I Originated the Charleston · B. Jackson · ar
58) The Far Ends of the Earth · [uncredited] · ts
65) "I'll Try My Sails Alone" [Part 3 of 3] · [uncredited] · ts
68) The Handsome Brute · [uncredited] · ts
72) Six Minutes to Twelve! · [uncredited] · ts; prize-winner in the "Midnight" contest.
74) Two's a Crowd · [uncredited] · ts
78) The Funniest Stories · The Readers · hu
80) I'll Never Go Back! · [uncredited] · ts; "a problem story".
82) Our Thousand Dollar Cover · [uncredited] · cn

Smart Set v77.4 1925 Dec

Read issue at Internet Archives

Heritage Auction sales
ABE Listings

Contents include:

12) The Biggest Thing · The Editor · ed
14) Red Lights · The Editor · ed
17) Thanksgiving · Harry Lee · pm
18) Acting the Part · Dr. Frank Crane · ed
20) 1001 Nights on Broadway [Part 1 of 5] · as told to Ruth Fallows · ts
24) For the First Time · [uncredited] · ts
33) The Hidden City [Part 3 of 3] · [uncredited] · ts
38) The Little Tin God · [uncredited] · ts
42) When a Girl Needs a Friend · Mrs. Helen Robinson · ts
44) The High-Water Mark · [uncredited] · ts
48) My Friend's Wife · [uncredited] · ts True Story July 1923
52) When I Came To—! · [uncredited] · ts; prize-winner in the "Midnight" contest.
54) The Seventh Player · [uncredited] · ts
58) The Two Hour Stop-Over · [uncredited] · ts
61) Four Scores · Various · pi
65) The Ancient Fool [Part 2 of 2] · [uncredited] · ts
68) Don't Destroy Illusions · Elinor Glyn · ar
70) A Pagan Bargain · [uncredited] · ts
72) $5,000 for Your Stories · [uncredited] · cn
74) Mosgrin's Dog · [uncredited] · ts
78) The Funniest Stories · The Readers · hu
80) Possibility! · [uncredited] · ts; "a problem story".
82) Our Cover Girl · The Editor · ms

Smart Set v77.5 1926 Jan

Read issue at Internet Archives

Heritage Auction sales
ABE Listings

Contents include:

6) Embers · The Editor · ed
9) Jinglin' Bells · Harry Lee · pm
10) Pin Cushions and Bare Knees · Dr. Frank Crane · ed
12) Some Men Tell [Part 1 of 3] · [uncredited] · ts
16) Suppose It Were Your Wife · [uncredited] · ts
21) The Spotlight · Various · pi
25) Body and Soul · [uncredited] · ts

29) $5,000 for Your Stories · [uncredited] · cn
30) The Mother Who Went to Heaven · [uncredited] · ts
34) Beyond the Breakers · [uncredited] · ts
38) Part Music and Part Tears · Erle Stanley Gardner, uncredited · ts
42) So Easy · Margaret Sangster · pm
46) Fighting for Time · [uncredited] · ts
50) Absent Without Leave · [uncredited] · ts
53) Chicago Smart Set Girls · Various · pi
57) Shall I Go to Him? · [uncredited] · ts; “a problem story”.
58) 1001 Nights on Broadway [Part 2 of 5] · as told to Ruth Fallows · ts
62) The Enemies of Youth · Deets Pickett · ar
64) My Left Hip Pocket · [uncredited] · ts; prize-winner in the “Midnight” contest.
66) Will-o’-the-Wisp · [uncredited] · ts
70) The Funniest Stories · The Readers · hu
72) Why I Lost My Husband · [uncredited] · cn
74) Our Cover Girl · [uncredited] · ms
78) The Fellow She Thought I Was · [uncredited] · ts

Smart Set v77.6 1926 Feb cover by Henry Clive

Read issue at Internet Archives

Heritage Auction sales
ABE Listings

Contents include:

6) Who Belongs to the Smart Set? · The Editor · ms
12) Stepping Out · The Editor · ed
17) The Old Woodpile · Harry Lee · pm
18) What We Want · Dr. Frank Crane · ed
20) Joan [Part 1 of 3] · [uncredited] · ts
24) Her Final Encore · [uncredited] · ts
29) “Florida Girl” · [uncredited] · pt
30) What’s Whispered Around the Studios · Sally Brooks · cl
32) “Mayflowers” · [uncredited] · pt
33) 1001 Nights on Broadway [Part 3 of 5] · as told to Ruth Fallows · ts
37) Naughty ’Liz’beth · Robert Banks · pm
38) The Road to Toul · [uncredited] · ts
40) Her Name · Allan Weston · pm
42) Goodness Is What? · Dr. Christian F. Reisner · ar
44) Doll Wives · [uncredited] · ts
48) Out of Bounds · Berton Braley · pm
50) One Dazzling Night · [uncredited] · ts
54) Blue Blood and Red · [uncredited] · ts
56) A Chorus Girl! · [uncredited] · ts
61) The Jewel on the Screen · [uncredited] · pm
62) Mid-Winter Mathematics · [uncredited] · pi
64) The Big Parade · [uncredited] · pm
65) Can He Support Me? · [uncredited] · ts; “a problem story”.
66) Some Men Tell [Part 2 of 3] · [uncredited] · ts
70) The Witch Woman · [uncredited] · ts
74) The Woman Who Took · [uncredited] · ts
78) Collegiate! Collegiate! · [uncredited] · hu
81) Shall I Try to Keep Up? · [uncredited] · ts
86) Why I Lost My Wife · [uncredited] · cn

Smart Set v78.1 1926 Mar cover by Henry Clive

Read issue at Internet Archives

Heritage Auction sales
ABE Listings

Contents include:

12) What We Are · The Editor · ms
14) Daydreams · The Editor · ed
17) The Peddler of Dreams · Harry Lee · pm; given as “The Little Old Lady” in the Table of Contents.
18) Woman’s Dress · Dr. Frank Crane · ed
20) Soul of the Sea [Part 1 of 4] · [uncredited] · ts
24) The Cup · [uncredited] · ts
29) “Sally, Irene and Mary” · [uncredited] · pm
30) Freak Fashions in Hollywood · [uncredited] · pi
32) La Boheme · [uncredited] · pm
33) Sergeant Mac · [uncredited] · ts
36) The New Generation · Berton Braley · pm; illustrated by Addison Burbank
39) It Wouldn’t Have Mattered · [uncredited] · ts
40) Joan [Part 2 of 3] · [uncredited] · ts
44) My Odd Hunch · [uncredited] · ts
46) Her Bachelor Husband · [uncredited] · ts
50) 1001 Nights on Broadway [Part 4 of 5] · as told to Ruth Fallows · ts
54) The Back Door to Love · [uncredited] · ts
58) The Wise Kid · [uncredited] · ts
62) Who Is That Girl? · [uncredited] · ts
65) “Viennese Medley” · [uncredited] · ts
66) What’s Whispered Around the Studios · Sally Brooks · cl
68) “Aloma of the South Seas ” · [uncredited] · pt
69) Some Men Tell [Part 3 of 3] · [uncredited] · ts
72) An Evening in June · [uncredited] · ts
74) The Case of Ira MacDonald · [uncredited] · ts
78) Collegiate! Collegiate! · [uncredited] · hu
82) How I Won Back His Love · [uncredited] · cn

Smart Set v78.2 1926 Apr cover by Henry Clive

Read issue at Internet Archives

Heritage Auction sales
ABE Listings

Contents include:

10) My “Funniest Story” · The Readers · hu
12) Tin Peddlers · The Editor · ed
14) How I Won Back Her Love · [uncredited] · cn
17) The Cobbler · Harry Lee · pm
18) Pull Up Your Own Weeds · Dr. Frank Crane · ed
20) Wanderlust [Part 1 of 2] · [uncredited] · ts
24) The Passing-Bell · [uncredited] · ts
29) The Movie World · Various · pi
33) Soul of the Sea [Part 2 of 4] · [uncredited] · ts
36) My Wild Impulse · [uncredited] · ts
39) “Why I Lost My Husband” · The Readers · lc
40) The Story of Nanette · [uncredited] · ts
44) When a Man’s Alone · Erle Stanley Gardner, uncredited · ts
48) How Do They Do It? · Dr. John Roach Straton · ar
50) Life Is That Way · [uncredited] · ts

54) The Aristocrat · [uncredited] · ts
56) Joan [Part 3 of 3] · [uncredited] · ts
60) The Other Mrs. Gray · [uncredited] · ts
62) Far Into the Night · [uncredited] · ts
65) Movie Features · Various · pi
69) 1001 Nights on Broadway [Part 5 of 5] · as told to Ruth Fallows · ts
72) Which? · Elinor Glyn · ar
74) Across the Shadow · [uncredited] · ts
78) Just Before Dawn · [uncredited] · ts

Smart Set v78.3 1926 May cover by Henry Clive

Read issue at Internet Archives

Heritage Auction sales
ABE Listings

Contents include:

10) What Next? · The Editor · ed
12) My “Funniest Story” · The Readers · hu
14) Getting a Kick Out of Life · The Editor · ed
17) Mouth-Organ Music · Harry Lee · pm
18) Are You Blame-Proof? · Dr. Frank Crane · ed
20) “Six Months to Put My House in Order!” [Part 1 of 2] · [uncredited] · ts
24) The Final Show-Down · [uncredited] · ts
29) The Spotlight · Various · pi
33) In Case She Marries · [uncredited] · ts
36) Apple Cores · [uncredited] · ts
40) Young Man, Beware! · Warner Fabian · ts
42) Not That I Cared! · [uncredited] · ts
45) Soul of the Sea [Part 3 of 4] · [uncredited] · ts
48) Hunger · Elizabeth Chisholm · pm
50) Full Speed Ahead! · [uncredited] · ts
52) “Why I Lost My Wife” · The Readers · lc
54) Glorious Youth · [uncredited] · ts
58) The Eyes of Elton · [uncredited] · ts
61) Hollywood Snapshots · Various · pi
65) Wanderlust [Part 2 of 2] · [uncredited] · ts
68) Doubt · [uncredited] · ts
72) How Do You Hold Him? · Elinor Glyn · ar
74) The Trespasser · [uncredited] · ts
78) Why I Am Single · [uncredited] · ts
79) “The Funniest Story I Know” · The Readers · hu

Smart Set v78.4 1926 Jun cover by Henry Clive

Read issue at Internet Archives

Heritage Auction sales
ABE Listings

Contents include:

8) My “Funniest Story” · The Readers · hu
12) The Big Contest Results · [uncredited] · ms
14) Walking on Live Coals · The Editor · ed
17) The Clockmaker’s Lady · Harry Lee · pm
18) Nip It in the Bud! · Dr. Frank Crane · ed
20) My Rich Fiancé [Part 1 of 3] · [uncredited] · ts
24) The Moth and the White Lights · [uncredited] · ts; “$1,000 Prize Story”.
29) Hollywood Snapshots · Various · pi
33) “Six Months to Put My House in Order!” [Part 2 of 2] · [uncredited] · ts
36) The Law of the Sawdust · [uncredited] · ts

40) **Two in a Car** · [uncredited] · ts
42) **The Judas Kiss** · [uncredited] · ts
46) **Silver Slippers** · [uncredited] · ts
50) **The Crooked Man and the Star** · Elizabeth Chisholm · pm
52) **The Salamander** · [uncredited] · ts
56) **Branded** · [uncredited] · ts
62) **The Latest Filmericks** · Various · pi
65) **Soul of the Sea [Part 4 of 4]** · [uncredited] · ts
68) **I Was Dick's Girl** · [uncredited] · ts
72) **"How I Won Back His Love"** · The Readers · lc
74) **Her Golden Enemy** · [uncredited] · ts
78) **Her High School Sweetheart** · [uncredited] · ts

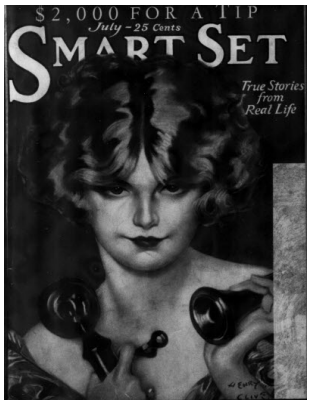

Smart Set v78.5 1926 Jul cover by Henry Clive

Read issue at Internet Archives

Heritage Auction sales
ABE Listings

Contents include:

6) **What Is a Fad?** · The Editor · ed
9) **June Lovers** · Harry Lee · pm
10) **Easy Money** · [uncredited] · ts; "a story of the night clubs".
13) **The Gilded Trap** · [uncredited] · ts
16) **The Cross-Tie** · [uncredited] · ts; "a prize story".
22) **Movie Limerick Contest** · [uncredited] · cn
25) **Playing with Matches** · [uncredited] · ts
28) **Dimpled Knees** · [uncredited] · ts
32) **The Man I Couldn't Marry** · [uncredited] · ts
36) **Footsteps in the Fog** · [uncredited] · ts
40) **I Wanted a Thrill—So I Crashed the Gate!** · [uncredited] · ts
44) **"Let Them Go!"** · Elinor Glyn · ar
46) **"—And I Learned About Men from Him!"** · [uncredited] · ts
48) **How I Was Punished** · [uncredited] · ts
51) **My Vacation Boy-Friend** · [uncredited] · ts
53) **Hollywood Snapshots** · Various · pi
57) **My Rich Fiancé [Part 2 of 3]** · [uncredited] · ts
61) **"How I Regained Her Love"** · The Readers · lc
62) **When Flapper Turns Mother** · Anna Steese Richardson · ar
64) **For the Sake of Julie [Part 1 of 2]** · [uncredited] · ts
68) **My Train Romance** · [uncredited] · ts
69) **The Trail of the Yellow Rose** · [uncredited] · ts

Smart Set v78.6 1926 Aug cover by Henry Clive

Read issue at Internet Archives

Heritage Auction sales
ABE Listings

Contents include:

4) **"The Funniest Story I Know"** · The Readers · hu
9) **The Quarrel** · Harry Lee · pm
10) **Accusation [Part 1 of 2]** · [uncredited] · ts
14) **Diana's Guilt** · [uncredited] · ts
18) **The Tango Dancer** · [uncredited] · ts
21) **Motion Picture Pictorial** · Various · pi
25) **My Rich Fiancé [Part 3 of 3]** · [uncredited] · ts
28) **I Wanted My Husband** · [uncredited] · ts
32) **Change Your Name for Luck** · Pauline Starke · ar
36) **A Cure for Scandal** · Billy Sunday · ar

38) The Girl and the Night Club · John E. McGeehan · ar
43) My Reckless Impulse · [uncredited] · ts
46) The Man I Met at Midnight · [uncredited] · ts
50) Excitement! · [uncredited] · ts
54) Limerick Prize Contest · [uncredited] · cn
57) Hazel of the Mining Camps · Erle Stanley Gardner, uncredited · ts
61) The Flapper · Steve Hogan · pm
62) My Husband's Stenographer · [uncredited] · ts
66) The Hate Widow · [uncredited] · ts
70) For the Sake of Julie [Part 2 of 2] · [uncredited] · ts
74) Why We Say Smart Set Is Your Magazine · [uncredited] · ms
78) "How I Won Back Her Love" · The Readers · lc

Smart Set v79.1 1926 Sep cover by Henry Clive

Read issue at Internet Archives

Heritage Auction sales
ABE Listings

Contents include:

4) Some Good Laughs · The Readers · hu
17) If You Were Here Again · Harry Lee · pm
18) I Bet My Soul Against $10,000 · [uncredited] · ts
22) Can You Recommend Your Boss? · [uncredited] · ts
24) A Wife Who Couldn't Be Bad [Part 1 of 3] · [uncredited] · ts
29) Stars of the Stage and Screen · Various · pi
33) What a Widow Learns About Men · [uncredited] · ts
36) Show This to Your Grandmother · Bishop Edwin Holt Hughes · ar
38) The Gap in the Fence · [uncredited] · ts
42) Short Skirts Made a Woman of Me · [uncredited] · ts
44) My Dear Doctor · [uncredited] · ts
49) I Live on Alimony · [uncredited] · ts
52) The Voodoo's Living Sacrifice · [uncredited] · ts
56) Put Your Imagination to Work · William MacHarg & Wilfred Lay, Ph.D. · ar
59) Accusation [Part 2 of 2] · [uncredited] · ts
61) Stars of the Stage and Screen · Various · pi
65) My Little Boy Cries for His Daddy · [uncredited] · ts
68) In the Name of Love · [uncredited] · ts
72) What Every Flapper Knows · [uncredited] · ts
74) Skylight Satan · [uncredited] · ts
78) Do You Fear Love? · Martha Madison · ar

Smart Set v79.2 1926 Oct cover by Henry Clive

Read issue at Internet Archives

Heritage Auction sales
ABE Listings

Contents include:

12) Some Good Laughs · The Readers · hu
17) To One I Love · Zoë Alvarez · pm
18) Men Who Have Kissed Me [Part 1 of 6] · [uncredited] · ts
22) Blackmailers Are After You! · Leighton H. Blood · ar
25) Her Wedding Ring · [uncredited] · ts
29) Stars of the Stage and Screen · Various · pi
33) I'm an Old Man's Darling · Lady Drummond Hay · ar
36) A Wife Who Couldn't Be Bad [Part 2 of 3] · [uncredited] · ts
40) Trapped in the Jungle · [uncredited] · ts
43) Why I Left My Husband for the Man I Loved · [uncredited] · ts
46) A Girl I Can't Forget · [uncredited] · ts

50) Girls, Beware of Women Friends · Judge Charles A. Oberwager · ar
53) Jealous Love · [uncredited] · ts
56) I Wish I Had Petted · [uncredited] · ar
58) They Made Me a Decoy in a Dearie Shop · [uncredited] · ts
61) Stars of the Stage and Screen · Various · pi
65) Two Can Play at Love · [uncredited] · ts
69) Make Me Homely · [uncredited] · ts
72) My Mountain Marriage · [uncredited] · ts
76) I'm Glad I Have a Dumb Wife · [uncredited] · ar
78) Tell Me Your Troubles · Martha Madison · ar
80) This Funny World · Aleck Smart · hu

Smart Set v79.3 1926 Nov cover by Henry Clive

Read issue at Internet Archives

Heritage Auction sales
ABE Listings

Contents include:

18) I Lived a Lie [Part 1 of 4] · [uncredited] · ts
22) How to Win a Rich Husband · Florenz Ziegfeld · ar
25) The China Girl Called Cherry Li · [uncredited] · ts
33) Take the Don't Out of Life · Billy Sunday · ar
34) Because I Loved Him So · [uncredited] · ts
_38) I Did · [uncredited] · ar
_39) I Didn't · [uncredited] · ar
40) Men Who Have Kissed Me [Part 2 of 6] · [uncredited] · ts
44) Is a Woman's Past Her Own? · Judge Charles A. Oberwager · ar
46) My Dashing Cowboy · [uncredited] · ts
51) They Called Me Little Spitfire · [uncredited] · ts
54) Infatuation · [uncredited] · ts
56) My Love Ship That Came in the Night · [uncredited] · ts
61) Stars of the Stage and Screen · Various · pi
65) The Price of Victory · [uncredited] · ts
68) A Wife Who Couldn't Be Bad [Part 3 of 3] · [uncredited] · ts
72) At Last, the Truth About Sheiks · Lady Drummond Hay · ar
75) Mother o' Mine · [uncredited] · ts
78) How Can I Get My Reputation Back? · Martha Madison · ar
80) This Funny World · Aleck Smart · hu

Smart Set v79.4 1926 Dec cover by Henry Clive

Read issue at Internet Archives

Heritage Auction sales
ABE Listings

Contents include:

14) "Are Your Children Going to the Bad?" · The Readers · ms
17) When Heart Meets Heart · Harry Lee · pm
18) What Has Gold Digging Got Me? [Part 1 of 2] · [uncredited] · ts
22) Why Married Folks Seek Adventures in Love · William Johnston · ar
24) The Prince Who Stole My Heart Away · [uncredited] · ts
33) The Cad Who Told · [uncredited] · ts
34) I Lived a Lie [Part 2 of 4] · [uncredited] · ts
38) He Won the Right to Win Me · [uncredited] · ts
42) Jealousy Will Never Wreck My Marriage · Ellen du Pois Taylor · ar
44) His Second Choice · [uncredited] · ts
48) My Husband Thought She Meant Love · [uncredited] · ts
51) No One Will Ever Know · [uncredited] · ts
54) Who Is My Father? · [uncredited] · ar

56) Men Who Have Kissed Me [Part 3 of 6] · [uncredited] · ts
60) The Folly of Worry · Rev. Harvey S. McClelland · ms
62) Film Fashions from Hollywood · Various · pi
65) My Love Can See No Wrong · [uncredited] · ts
70) 7 Weeks in a Madhouse Helped Me to Success · Maude M. C. ffoulkes · ar
72) A Broadminded Man · [uncredited] · ts
76) Why I Had My Face Lifted · [uncredited] · ar
78) Love and Infatuation · Martha Madison · ar
80) This Funny World · Aleck Smart · hu

Smart Set v79.5 1927 Jan cover by Henry Clive

Read issue at Internet Archives

Heritage Auction sales
ABE Listings

Contents include:

9) The Soul of a Kiss · S. E. Kiser · pm
10) I Know the Madness of Love · [uncredited] · ts
14) It's Your Fault if Another Woman Steals Your Husband · Judge John Kochendorfer; as told to John S. Lopez · ar
16) What Has Gold Digging Got Me? [Part 2 of 2] · [uncredited] · ts
25) My Best True Story This Month: The Girl Back Home Who "Got Into Trouble" · O. O. McIntyre · ts
26) The Girl I Lost to Soochow Road · [uncredited] · ts
30) Men Who Have Kissed Me [Part 4 of 6] · [uncredited] · ts
34) I'm the Happiest Wife in the World · [uncredited] · ar
37) Some One to Care · [uncredited] · ts
42) To Forgive Is Divine · Elsie Robinson · ar
44) I Lived a Lie [Part 3 of 4] · [uncredited] · ts
48) My Mother's Apron Strings · [uncredited] · ts
50) Who Would Marry a Girl of My Kind? · [uncredited] · ts
54) Movie Models of Fashion · Various · pi
57) My Wonderful Christmas Gift · [uncredited] · ts
60) I'm Glad I'm Plump · Lady Drummond Hay · ar
62) Did She Have a Better Claim? · [uncredited] · ts
67) Could This Be Love? · [uncredited] · ts
70) How to Make Friends · Martha Madison · ar
72) The Girl Without a Name · [uncredited] · ts
76) This Funny World · Aleck Smart · hu

Smart Set v79.6 1927 Feb cover by Henry Clive

Read issue at Internet Archives

Heritage Auction sales
ABE Listings

Contents include:

14) Does Jealousy Kill Love? · The Readers · ms
17) My Best True Story This Month: A New Year's Reunion · O. O. McIntyre · ts
18) Only a Cigarette Girl [Part 1 of 4] · [uncredited] · ts
24) He Tempted Me · [uncredited] · ar
25) She Tempted Him · [uncredited] · ar
26) The Star That Guided Me to Love · [uncredited] · ts
29) Beauties of Screen & Stage · Various · pi
33) My Sea Beast Made Me Love Him · [uncredited] · ts
37) I Hate My Beautiful Legs · [uncredited] · ar
40) My Midnight Intruder · [uncredited] · ts
44) Must Romance End with the Honeymoon? · Charles A. Oberwager · ar
46) The Sorriest Woman on Broadway · [uncredited] · ts

50) Have Your Dreams Hidden Meanings? · Boyd Fisher · ar
52) My Own Arabian Night · [uncredited] · ts
56) Men Who Have Kissed Me [Part 5 of 6] · [uncredited] · ts
61) Beauties of Screen & Stage · Various · pi
65) Can't You Women Behave? · Professor A. M. Low · ar
68) I Lived a Lie [Part 4 of 4] · [uncredited] · ts
72) Wild Men Are Safest · Lady Dorothy Mills · ar
74) Kissing for Keeps · [uncredited] · ts
78) How to Hold a Man's Love · Martha Madison · ar
80) This Funny World · Aleck Smart · hu
82) Why I Went Home to Mother · [uncredited] · ts
86) The Love That Did Not Fail · [uncredited] · ts

Smart Set v80.1 1927 Mar cover by Henry Clive

Read issue at Internet Archives

Heritage Auction sales
ABE Listings

Contents include:

14) The Secret of My Happy Marriage · The Readers · ms
17) My Best True Story This Month: A Toy for Broadway · O. O. McIntyre · ts
18) Forgive Me My Trespasses [Part 1 of 6] · [uncredited] · ts
22) I Long for a Wife and a Home · [uncredited] · ts
24) From the Gutter to Fame · La Mome Moineau · ar
29) Beauties of Screen & Stage · Various · pi
33) Won't You Come Back to Me? · [uncredited] · ts
34) Only a Cigarette Girl [Part 2 of 4] · [uncredited] · ts
38) Can a Good Wife Be a Good Sport? · [uncredited] · ts
42) My Buddy's Mam'selle · [uncredited] · ts
46) I Took a Chance · Lilian Lauferty · ar
48) All's Fair in Love · [uncredited] · ts
52) I Have a Past—What of My Future? · [uncredited] · ts
54) More Priceless Than Love · [uncredited] · ts
58) I Made My Husband Proud of Me · [uncredited] · ts
61) Beauties of Screen & Stage · Various · pi
65) Sweet Irish Love · [uncredited] · ts
68) Yes—No Help Wanted · [uncredited] · ts
72) Chinese Girls Are Taught to Love · Dr. Sum Nung Au-Young · ar
74) Men Who Have Kissed Me [Part 6 of 6] · [uncredited] · ts
78) Your Love Is Never Wasted · Martha Madison · ar
80) This Funny World · Aleck Smart · hu

Smart Set v80.2 1927 Apr cover by Henry Clive

Read issue at Internet Archives

Heritage Auction sales
ABE Listings

Contents include:

14) Is There Any Excuse for the Girl Who Breaks Up a Wife's Home? · The Readers · lc
16) What's the Big Idea? · [uncredited] · qz
17) My Best True Story This Month: Speak No Evil · O. O. McIntyre · ts
18) Hunted Lovers [Part 1 of 4] · [uncredited] · ts
22) Sinners? · [uncredited] · ts
26) Must a Girl Use Her Sex in Business? · [uncredited] · ar
29) Beauties of Screen & Stage · Various · pi
33) Forgive Me My Trespasses [Part 2 of 6] · [uncredited] · ts
38) This Girl Tried to Get Away with It · Elsie Robinson · ts
40) The Prize My Beauty Won · [uncredited] · ts

44) For Being Nice to the Guests · An Assistant Night Club Hostess · ar
48) When Is Naughty? · [uncredited] · ts
52) Breaking the 10th Commandment · Eric Maschwitz · ar
54) Only a Cigarette Girl [Part 3 of 4] · [uncredited] · ts
58) So Long Ago · [uncredited] · ts
61) Beauties of Screen & Stage · Various · pi
65) Can a Woman Love More Than Once? · [uncredited] · ts
68) Flappers Make Me Afraid to Marry · [uncredited] · ts
70) I Didn't Mean What He Thought · [uncredited] · ts
74) My Mysterious Husband · [uncredited] · ts
78) Dangerous Friendships with Married Men · Martha Madison · ar
80) This Funny World · Aleck Smart · hu

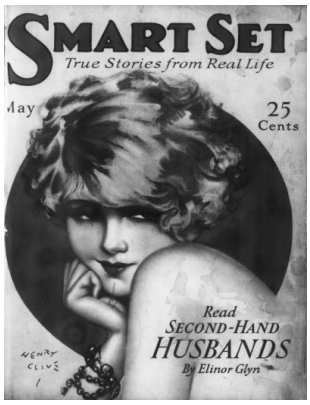

Smart Set v80.3 1927 May cover by Henry Clive

Read issue at Internet Archives

Heritage Auction sales
ABE Listings

Contents include:

4) Can a Good Wife Be a Good Sport? · The Readers · ms
18) Second Hand Husbands · Elinor Glyn · ar
20) I Knew I Belonged to Him · [uncredited] · ts
24) Hunted Lovers [Part 2 of 4] · [uncredited] · ts
29) Screen & Stage Pictorial · Various · pi
33) My Best True Story This Month: A Boast from Painted Lips · O. O. McIntyre · ar
34) You Can't Divorce Love · [uncredited] · ts
38) The Girl I Might Have Been · [uncredited] · ts
42) Has She the Right to Motherhood? · Alice C. Smith · ar
45) My Bush League Lover · [uncredited] · ts
48) Forgive Me My Trespasses [Part 3 of 6] · [uncredited] · ts
52) Love Double-Crossed Me · [uncredited] · ts
56) Did I Marry My Mother-in-Law? · A Troubled Wife · ar
58) Panther Woman or Wife? · [uncredited] · ts
61) Screen & Stage Pictorial · Various · pi
65) The Time She Didn't Tell · [uncredited] · ts
68) Playthings of Women · Lady Drummond Hay · ar
70) I Lost My Head · [uncredited] · ts
74) Only a Cigarette Girl [Part 4 of 4] · [uncredited] · ts
78) The Danger Line · Martha Madison · ar
80) My One Last Fling · [uncredited] · ts
86) This Funny World · Aleck Smart · hu

Smart Set v80.4 1927 Jun cover by Henry Clive

Read issue at Internet Archives

Heritage Auction sales
ABE Listings

Contents include:

10) The Real Diary of a Real Girl [Part 1 of 4] · [uncredited] · ts
16) Love on Approval · Elinor Glyn · ar
18) June Madness · [uncredited] · ts
21) Beauties of Screen & Stage · Various · pi
25) My Best True Story This Month: Square Shooters · O. O. McIntyre · ts
26) Should I Share My Sweetheart? · [uncredited] · ts
28) Hunted Lovers [Part 3 of 4] · [uncredited] · ts
32) Misunderstood · Elsie Robinson · ar
34) Appearances Were Against Me · [uncredited] · ts
38) The Beauty Market · A Girl Who Won a Prize · ar

42) My Outcast Hero · [uncredited] · ts
46) I Tried to Escape from Life · A College Girl · ar
48) Forgive Me My Trespasses [Part 4 of 6] · [uncredited] · ts
53) Beauties of Screen & Stage · Various · pi
57) Why I Am a Gold-Digger Wife · [uncredited] · ts
60) What Money Can't Buy · [uncredited] · ts
64) Do Men Prefer "Wicked" Women? · [uncredited] · ts
66) My Lottery of Love · [uncredited] · ts
70) How to Be Happy and Married · Martha Madison · ar
72) This Funny World · Aleck Smart · hu

Smart Set v80.5 1927 Jul cover by Henry Clive

Read issue at Internet Archives

Heritage Auction sales
ABE Listings

Contents include:

9) My Best True Story This Month: A Little Girl with Pigtails · O. O. McIntyre · ts
10) Behind a Family Doctor's Door · [uncredited] · ts
14) A Flapper Sets Me Right · David Belasco · ar
16) The Real Diary of a Real Girl [Part 2 of 4] · [uncredited] · ts
21) Beauties of the Screen & Stage · Various · pi
25) Sampling Husbands · Elinor Glyn · ar
26) My Love Came Out of the Sea · [uncredited] · ts
30) Your Stenographers · An Observing Wife · ts
31) Your Wives · A Private Secretary · ts
32) Guilty! · [uncredited] · ts
36) Mismates · Judge Mitchell L. Erlanger · ar
38) Love Found a Way · [uncredited] · ts
42) They Call It Heart Balm · [uncredited] · ar
46) Forgive Me My Trespasses [Part 5 of 6] · [uncredited] · ts
50) A Girl Must Learn · [uncredited] · ts
53) Beauties of the Screen & Stage · Various · pi
57) The Daring of Innocence · [uncredited] · ts
60) I Simply Had to Get Thin Again · A Wife Who Became Too Plump · ts
62) Do You Believe All You Hear? · [uncredited] · ts
66) Hunted Lovers [Part 4 of 4] · [uncredited] · ts
70) The Dollars and Cents of Marriage · Martha Madison · ar
71) This Funny World · Aleck Smart · hu

Smart Set v80.6 1927 Aug cover by Henry Clive

Read issue at Internet Archives

Heritage Auction sales
ABE Listings

Contents include:

6) Heart Throbs · The Readers · lc
9) My Best True Story This Month: Poor Butterfly · O. O. McIntyre · ts
10) Flame of the Desert [Part 1 of 4] · [uncredited] · ts
14) A Bribe for Love · [uncredited] · ts; illustrated by Ray Sisley
18) Find Your Mate in the Stars · Belle Bart · ar
21) Screen & Stage Pictorial · Various · pi
25) Have You Got IT? · Madame Elinor Glyn · ar
26) The Sweetheart of the Regiment · [uncredited] · ts
30) My Eight Years in a Steel Jacket · Dorothea Antel · ar
34) Love Lasts Longest · [uncredited] · ts
38) Do You Support Your Husband? · Thyra Samter Winslow · ar
40) If My Wife Had Only Loved Me · Jesse Bell Woodside · ar; illustrated by T. D. Skidmore

42) Romance for Two · [uncredited] · ts; illustrated by T. D. Skidmore
46) The Real Diary of a Real Girl [Part 3 of 4] · [uncredited] · ts
50) The Open Door to the Follies · Florenz Ziegfeld · ar
53) Screen & Stage Pictorial · Various · pi
57) At 14 I Earned $3.33 a Week; Next, at 32 I Own a $50,000 Barber Shop · Maude L. Chapman · ar
60) Me and Him and the Girl Friend · [uncredited] · ts; illustrated by Harley Ennis Stivers
64) An Unknown Blonde · [uncredited] · ts
66) Forgive Me My Trespasses [Part 6 of 6] · [uncredited] · ts
70) I Don't Like His Family · Martha Madison · ar
72) This Funny World · Aleck Smart · hu

Smart Set v81.1 1927 Sep cover by Henry Clive

Read issue at Internet Archives

Heritage Auction sales
ABE Listings

Contents include:

14) Heart Throbs · The Readers · lc
18) Hush Money [Part 1 of 4] · [uncredited] · ts; illustrated by August Bleser, Jr.
22) Hot Apple Pie · [uncredited] · ts; illustrated by DeAlton Valentine
26) Do We Need a New Moral Code? · Rev. A. Wakefield Slaten · ar
29) Screen & Stage Pictorial · Various · pi
33) My Best True Story This Month: An Angel of Mercy · O. O. McIntyre · ts
34) Mad Honeymoon · [uncredited] · ts; illustrated by Y. E. Soderberg
38) Are Married Men a Menace? · [uncredited] · ar
40) Flame of the Desert [Part 2 of 4] · [uncredited] · ts
44) A Girl at the Wheel · as told to Dorothy Holm · ar
46) Big Lonely Kid · [uncredited] · ts; illustrated by T. D. Skidmore
50) The Man Who Couldn't Be Jealous · [uncredited] · ts
54) Love Rides to Conquer · [uncredited] · ts; illustrated by Clarence Rowe
58) After 30, I Built My Life Over · Mrs. Phoebe Cole · ar; illustrated by Louis G. Schroeder
61) Screen & Stage Pictorial · Various · pi
65) The Cradle Snatcher · [uncredited] · ts
68) Are All Women Liars? · Judge Charles A. Oberwager · ar
70) When a Girl Says Never · [uncredited] · ts; illustrated by J. W. McGurk
74) The Real Diary of a Real Girl [Part 4 of 4] · [uncredited] · ts
78) Are You Afraid to Show Your Love? · Martha Madison · ar
80) This Funny World · Aleck Smart · hu
96) Is Divorce an Evil? · The Readers · ms

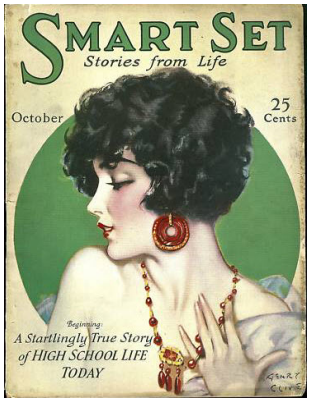

Smart Set v82.2 1927 Oct cover by Henry Clive

Read issue at Internet Archives

Heritage Auction sales
ABE Listings

Contents include:

12) Heart Throbs · The Readers · lc
18) Crucible of Youth [Part 1 of 6] · Robert S. Carr · ts; illustrated by C. R. Chickering
24) My Battle with Bootleg Booze · [uncredited] · ts
26) Big Boy · [uncredited] · ts; illustrated by DeAlton Valentine
30) Don't Marry the Man You Love · Dr. Louis E. Bisch · ar
32) I'll Show Her · [uncredited] · ts; illustrated by Harve Stein
36) I Get a Dollar a Loaf for My Bread · Fannie O. Marquis · ar
38) The Man in the Mackinaw · [uncredited] · ts; illustrated by J. W. Schlaikjer
42) Find Your Success in the Stars · Belle Bart · ar
45) Screen & Stage Pictorial · Various · pi
49) My Best True Story This Month: The Puppy Love I Never Outgrew · O. O. McIntyre · ts

50) Hush Money [Part 2 of 4] · [uncredited] · ts; illustrated by August Bleser, Jr.
54) You Never Can Do It Again · Alec Waugh · ar
56) Eyes of Virtue · [uncredited] · ts; illustrated by Louis G. Schroeder
60) A Wonder Child Grows Up · Winifred Sackville Stoner, II · ar
62) A Kiss for a Touchdown · [uncredited] · ts; illustrated by Y. E. Soderberg
66) Flame of the Desert [Part 3 of 4] · [uncredited] · ts
70) Soul Mates · Elsie Robinson · ar
72) For the Love of a Dog · [uncredited] · ts; illustrated by G. Patrick Nelson
76) What You Need to Know About Etiquette · Martha Madison · ar
77) Screen & Stage Pictorial · Various · pi
82) This Funny World · Aleck Smart · hu

Smart Set v81.3 1927 Nov cover by Henry Clive

Read issue at Internet Archives

Heritage Auction sales
ABE Listings

Contents include:

12) Do We Need a New Moral Code? · The Readers · ms
14) Does Love Count in Modern Marriage? · The Readers · lc
18) Alone in a Great City [Part 1 of 2] · [uncredited] · ar
22) What Every Woman Fears · [uncredited] · ts; illustrated by John H. Grossman
26) The High Cost of Loving · Judge Charles A. Oberwager; as told to John S. Lopez · ar
28) Feet of Clay · [uncredited] · ts; illustrated by DeAlton Valentine
32) Crucible of Youth [Part 2 of 6] · Robert S. Carr · ts; illustrated by C. R. Chickering
38) How I Became a Liberal Minded Husband · T. Howard Kelly · ar
40) Just a Soft Hearted Bandit · [uncredited] · ts; illustrated by Ray Sisley
44) Where the Heart Lies · Margaret E. Sangster · pm
45) Screen & Stage Pictorial · Various · pi
49) My Best True Story This Month: I'd Be Happy if I Could Only Walk a Tight Rope · O. O. McIntyre · ts
50) The Love Fight · [uncredited] · ts; illustrated by Harvé Stein
54) Can No One Control You Girls? · A Chaperon · ar
56) Hush Money [Part 3 of 4] · [uncredited] · ts; illustrated by August Bleser, Jr.
60) I Made My Head Work for My Feet · Gwladys Dillon · ar
62) The Substitute Lover · [uncredited] · ts
65) Lady Luck—That's Me · [uncredited] · ts; illustrated by Grattan Condon
68) Does Your Face Tell Your Secrets? · Boyd Fisher · ar
70) Brass for Love · [uncredited] · ts; illustrated by Y. E. Soderberg
74) Flame of the Desert [Part 4 of 4] · [uncredited] · ts
77) Screen & Stage Pictorial · Various · pi
82) Dangerous Freedom · Martha Madison · ar
85) This Funny World · Aleck Smart · hu

Smart Set v81.4 1927 Dec cover by Henry Clive

Read issue at Internet Archives

Heritage Auction sales
ABE Listings

Contents include:

8) Winners in Prize Contests · [uncredited] · ms
12) Will You Marry the One You Love? · The Readers · lc
18) The Secret Island [Part 1 of 3] · [uncredited] · ts; illustrated by Leslie L. Benson
24) We Are Good · Grace Holden Curtis · ar
25) We Are Bad · Leola M. Garvin · ar
26) Bird of Paradise · [uncredited] · ts; illustrated by Y. E. Soderberg
30) Are You Your Wife's Keeper? · John Bentley · ar
32) The Magic Key · [uncredited] · ts; illustrated by Ray Sisley

36) Do You Forget to Remember? · Dr. Louis E. Bisch · ar
38) Crucible of Youth [Part 3 of 6] · Robert S. Carr · ts; illustrated by C. R. Chickering
45) Screen & Stage Pictorial · Various · pi
49) My Best True Story This Month: "This Is the Life" · O. O. McIntyre · ts
50) The Strange Wooing of Colorado Slim · [uncredited] · ts; illustrated by George W. Gage
54) Alone in a Great City [Part 2 of 2] · [uncredited] · ar
56) A Lie for Love · [uncredited] · ts; illustrated by T. D. Skidmore
60) Fingers of Scorn · [uncredited] · ar
62) My Dark Angel and My Good Angel · [uncredited] · ts; illustrated by Harvé Stein
66) Find Your Health and Happiness in the Stars · Belle Bart · ar
68) Hush Money [Part 4 of 4] · [uncredited] · ts; illustrated by August Bleser, Jr.
72) But No Kisses · [uncredited] · ts; illustrated by DeAlton Valentine
76) Mother May Know Best · Martha Madison · ar
77) Screen & Stage Pictorial · Various · pi
82) This Funny World · Aleck Smart · hu

Smart Set v81.5 1928 Jan cover by Henry Clive

Read issue at Internet Archives

Heritage Auction sales
ABE Listings

Contents include:

10) The Shadow of Her Past · Homer Croy · ss
14) Is There Danger Ahead for the Domineering American Woman? · Madame Elinor Glyn · ar
16) One Fleeting Moment of Glory · [uncredited] · ts; illustrated by August Bleser, Jr.
20) Why I've Quit Worrying About You Wild Young Folks · Meredith Nicholson · ar
22) The Secret Island [Part 2 of 3] · [uncredited] · ts; illustrated by Leslie L. Benson
28) Should the Woman Pay? · John J. Freschi · ar
30) The Man Who Laughed at Love · [uncredited] · ts; illustrated by Ray Sisley
34) Love Flew Out of My Window · Mary Calvert · ar; illustrated by Louis G. Schroeder
36) Still When You're Away · Louella F. Still · pm
37) Screen & Stage Pictorial · Various · pi
41) My Best True Story This Month: Loyalty · O. O. McIntyre · ts
42) Crucible of Youth [Part 4 of 6] · Robert S. Carr · ts; illustrated by C. R. Chickering
48) You Men Have Failed as Lovers · Joseph Hergesheimer · ar
50) A Woman with Two Souls · [uncredited] · ts; illustrated by Harvé Stein
54) Can a Fat Girl Hold a Man's Love? · Mabel Herfter · ar
56) Let's Pretend · [uncredited] · ts; illustrated by Harley Ennis Stivers
60) Because She Adored Her Husband · [uncredited] · ts
62) The Wrong Santa Claus · [uncredited] · ts; illustrated by DeAlton Valentine
66) Can Happiness Be Bought and Paid For? · Martha Madison · ar
68) This Funny World · Aleck Smart · hu
69) Screen & Stage Pictorial · Various · pi
74) What Would You Say? · The Readers · ms

Smart Set v81.6 1928 Feb cover by Henry Clive

Read issue at Internet Archives

Heritage Auction sales
ABE Listings

Contents include:

12) This Funny World · Aleck Smart · hu
14) Why Must a Girl Hide Her Love? · Martha Madison · ar
18) Uneasy Love [Part 1 of 4] · [uncredited] · ts; illustrated by T. D. Skidmore
24) The Folly of Trial Marriages · Booth Tarkington; as told to Dorothy Holm · ar
26) The Love Pirate · [uncredited] · ts; illustrated by C. W. Anderson
30) Thrills · Elinor Glyn · ar
32) Mama! How Could You? · [uncredited] · ts; illustrated by Harley Ennis Stivers

36) No Wedding Bells for Me · May Cerf · ar
38) Daughters of Jazz · Paul Whiteman · ar; illustrated by Robert Orr
40) Whose Queen? · [uncredited] · ts; illustrated by August Bleser, Jr.
44) A True Story in 71 Words · Frederic Arnold Kummer · vi
45) A Gallery of Beauty · Various · pi
49) My Best True Story This Month: What Prison Did to My Friend Earl Carroll · O. O. McIntyre · ts
50) The Secret Island [Part 3 of 3] · [uncredited] · ts; illustrated by Leslie L. Benson
54) Should We Hush Our Scandals? · The Earl of Birkenhead · ar
56) Misconduct · [uncredited] · ts; illustrated by Y. E. Soderberg
60) Is the Double Standard Unfair to You Women? · Louis E. Bisch, M.D., Ph.D. · ar
62) A Cure for Love · [uncredited] · ts; illustrated by Frank Godwin
66) Crucible of Youth [Part 5 of 6] · Robert S. Carr · ts; illustrated by C. R. Chickering
72) The Tyranny of Tears · [uncredited] · ts; illustrated by Louis G. Schroeder
76) The Value of a Day · Rev. H. S. McClelland · ms
77) Fun from the Films · Various · pi
82) Rich Man? Poor Man? · [uncredited] · ts
142) How Bad Are High School Boys and Girls? · The Readers · ms

Smart Set v82.1 1928 Mar cover by Henry Clive

Read issue at Internet Archives

Heritage Auction sales
ABE Listings

Contents include:

12) Should the Woman Pay? · The Readers · ms
14) This Funny World · Aleck Smart · hu
17) Something New · John Held · ct
18) Pure Reason, I Call It · Irvin S. Cobb · ts
20) Unforbidden Fruit [Part 1 of 7] · Warner Fabian · sl; illustrated by Harley Ennis Stivers
26) Thou Shalt Not · Fannie Hurst; as told to May Cerf · ar; illustrated by Harrison Fisher
28) Spoiled · [uncredited] · ts; illustrated by Y. E. Soderberg
30) Will Heaven Protect the Modern Girl from Flapper Mothers? · Judge Charles A. Oberwager; as told to John S. Lopez · ar
32) Uneasy Love [Part 2 of 4] · [uncredited] · ts; illustrated by T. D. Skidmore
38) You Men Are No Mystery to Me · Helen Rowland · ar; illustrated by Robert Orr
40) Ham and Eggs a la Love · [uncredited] · ts; illustrated by DeAlton Valentine
44) Back to Long Skirts? · [uncredited] · cn
45) Some Pretty Ladies · Various · pi
49) My Best True Story This Month: Learn About Folly from Her · O. O. McIntyre · ts
50) The Man in the Next Room · [uncredited] · ts; illustrated by Vera Clere
54) It's Always Up to the Woman · T. Howard Kelly · ar
56) Oh, What a Legacy! · [uncredited] · ts; illustrated by C. W. Anderson
60) Crucible of Youth [Part 6 of 6] · Robert S. Carr · ts; illustrated by C. R. Chickering
62) Everygirl's Dream · Jacqueline van Til · pm
64) What Is the True Test of Fidelity? · Madame Elinor Glyn · ar
66) Playing with Fire · [uncredited] · ts; illustrated by Leslie L. Benson
70) The Most Precious Thing in the World · [uncredited] · ts
72) The Enchanted Kiss · [uncredited] · ts; illustrated by Harvé Stein
77) Fun from the Films · Various · pi
82) Love's Intolerance · Martha Madison · ar
144) Let's Put the Editor Right · The Readers · ms

Smart Set v82.2 1928 Apr cover by Henry Clive

Read issue at Internet Archives

Heritage Auction sales
ABE Listings

Contents include:

12) Unforbidden Fruit [Part 1 of 7]
· Warner Fabian · sl Smart Set March 1928; illustrated by Harley Ennis Stivers; reprinted for readers who missed the first installment.
17) Making the New Ford "Look Right" · John Held · ct
18) Do I Like Being Famous? · Irvin S. Cobb · ar
20) Rebel Romance [Part 1 of 3] · [uncredited] · ts; illustrated by Garrett Price
26) What Can a Boy or Girl Do? · Rupert Hughes · ar
28) Gypsy Mates · [uncredited] · ts; illustrated by Ralph Crawley
32) Girls Gentlemen Don't Prefer · Anita Loos; as told to Dorothy Holm · ar
34) Unforbidden Fruit [Part 2 of 7] · Warner Fabian · sl; illustrated by Harley Ennis Stivers
38) Restless Wives · May Cerf · ar
40) Blonde Wanted · [uncredited] · ts; illustrated by Leslie L. Benson
44) Why DOn't Gentlemen Prefer You Modern Girls? · [uncredited] · cn
45) A Gallery of Beauty · Various · pi
49) My Best True Story This Month: 50/50 Marriages · O. O. McIntyre · ts
50) Uneasy Love [Part 3 of 4] · [uncredited] · ts; illustrated by T. D. Skidmore
56) Does It Pay to Be Good? · Dr. Louis E. Bisch · ar
58) A Gamble with Love · [uncredited] · ts; illustrated by Edward Colie Caswell
62) My Wife and the Other Woman · [uncredited] · ts
64) Sometimes It Happens · [uncredited] · ts; illustrated by Vera Clere
66) I Miss You · Mary Carolyn Davies · pm
68) Her Mother's Sweetheart · [uncredited] · ts; illustrated by Frank Godwin
70) All I Ask Is Another Chance · Stella Brownleigh · ts
72) My Stolen Flight · [uncredited] · ts; illustrated by C. W. Anderson
77) Fun from the Films · Various · pi
82) When Should a Girl Use Make-up? · Martha Madison · ar
84) This Funny World · Aleck Smart · hu

Smart Set v82.3 1928 May cover by Henry Clive

Read issue at Internet Archives

Heritage Auction sales
ABE Listings

Contents include:

9) And Two Pairs of Saxes Peal the Wedding March in Jazz · John Held · ct
10) Damon & Pythias · Irvin S. Cobb · ar
12) Bluffers · Robert S. Carr · ts; illustrated by C. R. Chickering
16) Freedom Is Love and Love Is Life · Elinor Glyn · ar
18) The Girl Who Didn't Care · [uncredited] · ts; illustrated by C. W. Anderson
22) Do We Think Too Much About Sex?
· Count Hermann Keyserling; as told to Dorothy Holm · ar
24) Unforbidden Fruit [Part 3 of 7] · Warner Fabian · sl; illustrated by Harley Ennis Stivers
30) Must We Pay for Your Courting? · Shirley Ann Stone · ar
32) The Quality of Mercy · Virginia Terhune van de Water · ts; illustrated by Vera Clere
36) My Heart Just Won't Behave · Louella F. Still · pm
37) A Gallery of Beauty · Various · pi
41) My Best True Story This Month: Youth Is Still Glorious— · O. O. McIntyre · ts
42) How My Ship Came In · [uncredited] · ts; illustrated by Leslie L. Benson
46) The Plight of the Modern Magdalene
· Judge Charles A. Oberwager · ar; illustrated by Robert Orr

48) Uneasy Love [Part 4 of 4] · [uncredited] · ts; illustrated by T. D. Skidmore
54) What Every Father Should Know · John S. Sumner · ar
56) The Devil's Gift · [uncredited] · ts; illustrated by Hubert Jean Mathieu
60) 8 Ways to Win a Husband · Homer Croy · ar; illustrated by Russell Patterson
62) Rebel Romance [Part 2 of 3] · [uncredited] · ts; illustrated by Garrett Price
66) Alabamy, Here I Come! · [uncredited] · ts; illustrated by Y. E. Soderberg
68) What Do You Like Best and Why? · [uncredited] · cn
69) A Parisian Flirtation · Henry Fournier · cs
70) Fun from the Films · Various · pi
74) This Funny World · Aleck Smart · hu
76) Beauty or Brains? · Martha Madison · ar
136) Back to Long Skirts? · The Readers · ms

Smart Set v82.4 1928 Jun cover by Henry Clive

Read issue at Internet Archives

Heritage Auction sales
ABE Listings

Contents include:

6) Why DOn't Gentlemen Prefer Modern Girls? · The Readers · ms
9) This Year's Queen of the May Doesn't Have to Be Called Early · John Held · ct
10) The Funniest Thing I Ever Saw · Irvin S. Cobb · ar; illustrated by Eldon Kelly
12) You, My Beloved [Part 1 of 5] · G. Sheila Donisthorpe · sl; illustrated by T. D. Skidmore
18) Last Year's Flapper's Little Sister · Honoré Willsie Morrow; as told to May Cerf · ar; illustrated by Robb Beebe
20) The Man Who Fled from Love · [uncredited] · ts; illustrated by Leslie L. Benson
24) Should Wives Have Men Friends? · Charles G. Norris; as told to Dorothy Holm · ar
26) Countess, Howdy! · [uncredited] · ts; illustrated by DeAlton Valentine
30) Ten Commandments of Beauty · George White · ar
32) Thrill Girl · Robert S. Carr · ss
37) Some Looks at Good-Looking Girls · Various · pi
41) My Best True Story This Month: A Romance of the Sea · O. O. McIntyre · ts
42) Unforbidden Fruit [Part 4 of 7] · Warner Fabian · sl; illustrated by Harley Ennis Stivers
48) Why Can't I Stay Married? · Olga Evans · ts
50) The Right to Love · [uncredited] · ts; illustrated by C. W. Anderson
54) Are We Becoming Social Hoodlums? · T. Howard Kelly · ar; illustrated by Russell Patterson
56) Love at First Bite · [uncredited] · ts; illustrated by Hubert Jean Mathieu
60) Rebel Romance [Part 3 of 3] · [uncredited] · ts; illustrated by Garrett Price
64) Greater Love Hath No Woman · [uncredited] · ts
66) My Haunted Honeymoon · [uncredited] · ts; illustrated by Vera Clere
68) My Rose Bride · Mary Carolyn Davies · pm
69) And Along Came—a Man! · Henry Fournier · cs
70) Fun from the Films · Various · pi
74) This Funny World · Aleck Smart · hu
76) Other People's Troubles · Martha Madison · ar

Smart Set v82.5 1928 Jul cover by Henry Clive

Read issue at Internet Archives

Heritage Auction sales
ABE Listings

Contents include:

9) The Boston Tea Party—if It Happened on July 4, 1928 · John Held · ct
11) Two Laughs from Ed Wynn · Irvin S. Cobb · ar
12) The Woman in the Case [Part 1 of 3] · [uncredited] · ts; illustrated by W. V. Chambers
18) Women Without Men · Madame Elinor Glyn · ar
19) Wage Earning Wives · G. K. Chesterton; as told to J. K. Prothero · ar

20) In Quest of a Virgin Heart · [uncredited] · ts; illustrated by Hubert Jean Mathieu
24) Sally Steps Out · Robert S. Carr · ss
28) Any Girl Can Win Any Man · Peggy Joyce; as told to Basil Woon · ar
30) You, My Beloved [Part 2 of 5] · Sheila Donisthorpe · sl; illustrated by T. D. Skidmore
36) You'll Never Believe Me! · Thyra Samter Winslow · ar
37) New Beauties Are Ever Blooming · Various · pi
41) My Best True Story This Month: Just an Old-Fashioned Girl · O. O. McIntyre · ts
42) The Honor of Her Name · [uncredited] · ts; illustrated by Vera Clere
46) What Makes Men Fall in Love · George Jean Nathan; as told to Georgette Carneal · iv
48) Unforbidden Fruit [Part 5 of 7] · Warner Fabian · sl; illustrated by Harley Ennis Stivers
54) Do You Let Your Husband Out Nights? · Dr. Louis E. Bisch · ar
56) Love Bars the Garden Gate · Shirley Seifert · ts; illustrated by Leslie L. Benson
60) If I Had Only Married at 23 · Norman Davey · ar
62) Her Yankee Prince · [uncredited] · ts; illustrated by C. W. Anderson
66) New Love for Old · [uncredited] · ts; illustrated by Frank Godwin
68) Secrets About You · Cristel Hastings · pm
69) But a Woman's Work Is Never Done · Henry Fournier · cs
70) Fun from the Films · Various · pi
75) This Funny World · Aleck Smart · hu
121) Who Will Lend This Girl a Hand? · Martha Madison · ar

Smart Set v82.6 1928 Aug cover by Henry Clive

Read issue at Internet Archives

Heritage Auction sales
ABE Listings

Contents include:

6) Prize Contest Awards · [uncredited] · ms
7) Announcing The New McClure's: A Man's Magazine · James R. Quirk · ms
9) R-R-R-Romance! · John Held · ct
10) Mama's Boy · Robert S. Carr · ss
16) What We Girls Are After · Velva Darling · ar
18) 3,116 Miles to Hollywood · [uncredited] · ts; illustrated by Edward Butler
22) Our Country Clubs · [uncredited] · ar; illustrated by Russell Patterson
24) You, My Beloved [Part 3 of 5] · Sheila Donisthorpe · sl; illustrated by T. D. Skidmore
30) In Defense of Marriage · Georgette Carneal · iv [Ref. H. L. Mencken]
32) Love Sets · [uncredited] · ts; illustrated by Vera Clere
34) It May Be Only a Voice to You · Irvin S. Cobb · ar
39) My Best True Story This Month: The Girl at Monte Carlo · O. O. McIntyre · ts
40) The Woman in the Case [Part 2 of 3] · [uncredited] · ts; illustrated by W. V. Chambers
44) Are You Kids As Wise As You Think You Are? · Judge George C. Appell · ar
46) One Day in All the Years · [uncredited] · ts; illustrated by Leslie L. Benson
50) Stop! Avoid Early Marriages
· Rev. Dr. William Norman Guthrie; as told to Boyd Fisher · ar
51) Go! It's Best to Marry Young · Professor Ernest Leroy Baker · ar
52) What No Man Understands · Virginia Terhune van de Water · ss
56) The Clothes of a Perfect Day · Ruth Taylor · pi
58) Unforbidden Fruit [Part 6 of 7] · Warner Fabian · sl; illustrated by Harley Ennis Stivers
64) Stepping Along with the Smarter Set · H. W. Hanemann · hu; illustrated by Eldon Kelley
66) Is the Game Worth the Scandal? · [uncredited] · ts; illustrated by John H. Crosman
68) Bewitched · Oliver Jenkins · pm
69) Vacation Days · Henry Fournier · cs
70) Cookoo Screen Shots from Film Land · Various · pi
72) Growing Pains · Topham · ct

Smart Set v83.1 1928 Sep cover by Henry Clive

Read issue at Internet Archives

Heritage Auction sales
ABE Listings

Contents include:

13) **September Morn** · John Held · ct
15) **Catty Kitty and Her Boy Friends [Catty Kitty]** · Lloyd Mayer · ss
16) **What Every Woman Wants to Know [Part 1 of 8]** · Adela Rogers St. Johns · ar; illustrated by Russell Patterson
22) **Ask Us About Companionate Marriage** · Josephine Haldeman-Julius & Aubrey Roselle · ar
24) **A Lady with Money** · Vina Delmar · ss
28) **Ten Darlings of Broadway** · Mark Hellinger · ar
30) **Ain't Nature Wonderful?** · Paul Schubert · ss
34) **Girls, We're Wise to You** · Cornell Woolrich · ar
36) **You, My Beloved [Part 4 of 5]** · Sheila Donisthorpe · sl; illustrated by T. D. Skidmore
41) **Can Work Take the Place of Love?** · A. A. Brill, M.D.; as told to Kenneth W. Payne · ar
42) **Love for Hire** · [uncredited] · ss
46) **I Knew Him When—** · Irvin S. Cobb · ar
47) **On a Dew, Dew, Dewy Day** · Joyce Dennys · cs
48) **Stepping Along with the Smarter Set** · H. W. Hanemann · hu; illustrated by Eldon Kelley
50) **Feathers for Fig Leaves** · Henry Fournier · cs
51) **My Best True Story This Month: Courage** · O. O. McIntyre · ts
52) **Unforbidden Fruit [Part 7 of 7]** · Warner Fabian · sl; illustrated by Harley Ennis Stivers
56) **Science and Marriage** · Albert E. Wiggam; as told to Rob Tschaegle · ar
58) **Eyes of Youth** · Robert S. Carr · ss
60) **Laughter** · Iris Jeppson · pm
62) **How I Got My Vacuum Cleaner to Like Me** · Donald Ogden Stewart · ar; illustrated by Loren Stout
64) **The Woman in the Case [Part 3 of 3]** · [uncredited] · ts; illustrated by W. V. Chambers
68) **Do You Dress to Express Your Real Self?** · Harry Collins · ar
70) **There's a Limit** · [uncredited] · ss
74) **Cookoo Screen Shots from Film Land** · Various · pi
78) **Are You an American Beauty?** · [uncredited] · cn

Smart Set v83.2 1928 Oct cover by Henry Clive

Read issue at Internet Archives

Heritage Auction sales
ABE Listings

Contents include:

9) **The Fountain of Youth as Our Elders See It** · John Held · ct
10) **Can This Be True?** · Charles G. Shaw · hu
17) **And Maybe Father Knew Best** · Irvin S. Cobb · ar
18) **The "No" Girl [Part 1 of 3]** · May Edginton · sl; illustrated by Vera Clere
24) **The Golden Girl of the Air** · John K. Winkler · ar [Ref. Amelia Earhart]
26) **The Blind Date** · Percy Marks · ss
30) **What Every Woman Wants to Know [Part 2 of 8]** · Adela Rogers St. Johns · ar; illustrated by Russell Patterson
36) **Nice Girls Don't Do Such Things** · Alice Lee Beadleston; as told to May Cerf · ar
38) **Love—Common and Preferred** · Vina Delmar · ss
42) **Can You Bear It? [Catty Kitty]** · Lloyd Mayer · ss
44) **The Girl Who Was Cast Out** · Nell Martin & Don Blandino · ss
48) **Aftermath** · O. O. McIntyre · ss
49) **At Last—A Magazine for the Girl of Today** · William C. Lengel · ed

50) The Secret of Good Make-up · Ganna Walska; as told to Rose Feld · iv
52) Fads and Fashions · Georgia Mason · cl
57) Your Career · Helen Woodward · cl
58) How to Acquire Personality · Elinor Glyn · ar
60) Evidence for Divorce · Llewellyn Hughes · ss
64) Is It Right to Keep Boys and Girls Apart?
· Christian F. Reisner, D.D.; as told to Boyd Fisher · ar
66) You, My Beloved [Part 5 of 5] · Sheila Donisthorpe · sl; illustrated by T. D. Skidmore
70) The Poor Sap · John Tiernan · ss
74) Stepping Out with the Smarter Set · H. W. Hanemann · hu; illustrated by Eldon Kelley
76) A Dress for a Lady · [uncredited] · ss
80) Showing Good Form in a Love Set · Henry Fournier · cs

Smart Set v83.3 1928 Nov cover by Henry Clive

Read issue at Internet Archives

Heritage Auction sales
ABE Listings

Contents include:

8) Here Are the Winners! · [uncredited] · ms
16) “Dear Mr. Woolrich”
· The Readers · ms [Ref. Cornell Woolrich]; response to “Girls, We’re Wise to You”.
17) Just a Lot of Good Kids Together · John Held · ct
18) Gentlemen Prefer Blondes · Topham · ct
25) The Girl of Today · Sir Philip Gibbs; as told to Mrs. Cecil Chesterton · ar
26) A Marriage for Convenience · Frank R. Adams · ss
32) What Every Woman Wants to Know [Part 3 of 8]
· Adela Rogers St. Johns · ar; illustrated by Russell Patterson
36) The Golden Barrier · Vina Delmar · ss
40) Girls, I Know Your Line · Cornell Woolrich · ar
41) Boys, I Know Your Line · Hagar Wilde · ar
42) The Great Lover · John Peter Toohey · ss
46) It Takes Two to Make a Divorce
· Judge Charles A. Oberwager · ar; illustrated by Joseph L. Sabo
48) The “No” Girl [Part 2 of 3] · May Edginton · sl; illustrated by Vera Clere
54) Girls, Be More Like Men · Rex Beach; as told to Kenneth W. Payne · ar
56) Daughter for Sale · Gladys Hull · ss
60) A Letter · O. O. McIntyre · ar; illustrated by John H. Crosman
62) First Aids to Beauty · Mary Lee · cl
64) Fads and Fashions of the Coming Season · Georgia Mason · cl
68) How to Choose Your Career · Helen Woodward · cl
70) Cultivate Character · Elinor Glyn · ar
72) Nice Little Thing · Dorothy Miller · ss
76) When Women Work with Men · Dr. Louis E. Bisch · ar; illustrated by Robb Beebe
78) Be Yourself · Walter Marquiss · ss
82) She’s Embarrassed to Tears—No Less [Catty Kitty] · Lloyd Mayer · ss
84) The Kidnapping of Leda Barrie [Ansel Leggers] · James Oppenheim · ss
88) The Evolution of Miss 1928 · Hawke · cs

Smart Set v83.4 1928 Dec cover by Henry Clive

Read issue at Internet Archives

Heritage Auction sales
ABE Listings

Contents include:

6) What They Liked Best and Why · The Readers · ms
16) “Heavy Sugar Daddy” · John Held · ct
17) Notes for a Biography of Cupid · Charles G. Shaw · hu

18) Peter—and Mrs. Pan [Part 1 of 8] · Frank R. Adams · sl; illustrated by T. D. Skidmore
24) Give a Girl Time to Shop · Ruth Waterbury · cl
26) Any Place but Home · Robert S. Carr · ss
31) What Every Woman Wants to Know [Part 4 of 8] · Adela Rogers St. Johns · ar; illustrated by Russell Patterson
34) And This Too Is Hollywood · O. O. McIntyre · ar; illustrated by Russell Patterson
36) Dictated—but Not Read · Frederick Orin Bartlett · ss
41) The Sacrifice of Beauty · Gertrude Atherton · ar
42) Service Entrance · Margaret Culkin Banning · ss
46) Announcing the Quest for the Typical American Girl · The Editor · cn
48) The Life of the Party · F. E. Baily · ss
52) Those Were the Good Old Days · R. V. Culter · il
54) The Way to Beautiful Legs · Mary Lee · cl
56) A Girl Who Learned from Failure · Helen Woodward · cl
58) Now That Winter's Come · Georgia Mason · cl
62) Some Gift Suggestions for Christmas · [uncredited] · ms
64) Choosing Your Companions · Elinor Glyn · ar
66) Fame · Peggy Joyce · ar
67) Jealousy · Lucian Cary · ar
68) The "No" Girl [Part 3 of 3] · May Edginton · sl; illustrated by Vera Clere
74) Just a Shy Little Country Mouse [Catty Kitty] · Lloyd Mayer · ss
76) Boy Friends · Gladys Hall · ss
81) How to Win Your Way in Society · Emily Post; as told to May Cerf · ar
82) $100 for Christmas · Frank Martin Webber · ss
84) Christmas Wishes · Margaret E. Sangster · pm
85) Are Women Failures as Home Makers? · Virginia Terhune van de Water · ar
86) What About My Career · Helen Woodward · qa
134) Limerick Contest Winners · [uncredited] · ms

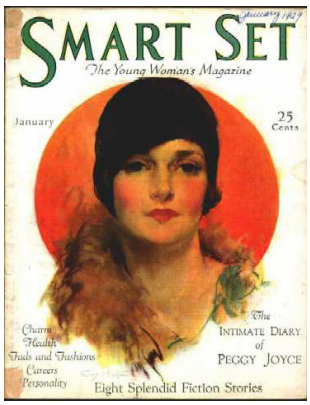

Smart Set v83.5 1929 Jan cover by Guy Hoff

Read issue at Internet Archives

Heritage Auction sales
ABE Listings

Contents include:

6) What About My Career · Helen Woodward · qa
9) Beauty + Brains · Various · pi
16) Ring in the Old—Ring Out the New · John Held, Jr. · ct
18) The Intimate Diary of Peggy Joyce [Part 1 of 6] · Peggy Joyce · sl; illustrated by C. R. Chickering
22) Vamps Are Not So Wise · Royal Brown · ss
26) How to Have a Good Time in New York · Mark Hellinger · ar; illustrated by Joseph L. Sabo
28) Peter—and Mrs. Pan [Part 2 of 8] · Frank R. Adams · sl; illustrated by T. D. Skidmore
34) Husbands · May Edginton; as told to Dorothy Holm · ar
36) The Man Who Understood Women · Donald Wilhelm · ss
40) Time Is Money to the Business Girl · Ruth Waterbury · cl
42) Give 'Em What They Want · Katharine Haviland-Taylor · ss
46) What Every Woman Wants to Know [Part 5 of 8] · Adela Rogers St. Johns · ar; illustrated by Russell Patterson
50) So This Is Main Street · O. O. McIntyre · ar; illustrated by Russell Patterson
52) Charm · Ruth Waterbury · ar
53) If You Would Possess a Perfect Skin · June Cottrell · ar
54) How About Jobs for Married Women? · Helen Woodward · cl
56) Smart Fads and Fashions for the Limited Purse · Georgia Mason · cl
60) Your Speaking Voice Is the Key to Your Personality · Elinor Glyn · ar
62) Crossed Wires · Hagar Wilde · ss
64) Adventurous Heart · Libby Block · pm
67) Must Women Inspire Men? · Gertrude Atherton · ar
68) The Secret Letter Box · Alec Waugh · ss
72) Can a Woman Lead Her Own Life and Find Happiness? · Louis E. Bisch, M.D., Ph.D. · ar
74) The Infernal Feminine · Carolyn Darling · ss
78) They Will Select the Typical American Girl · The Editor · ms
80) The Mystery of the Silver Slipper [Ansel Leggers] · James Oppenheim · ss

Smart Set v83.6 1929 Feb cover by Guy Hoff

Read issue at Internet Archives

Heritage Auction sales
ABE Listings

Contents include:

17) Pictorial Section · Various · pi
24) The Quaint Custom of Burning the Paper Favors on St. Valentine's Night · John Held, Jr. · ct
25) The Ideal Woman · Charles G. Shaw · ar
26) Life Isn't So Bad [Part 1 of 6] · May Edginton · sl; illustrated by Harley Ennis Stivers
32) From Tights to Typewriter · Leonard Hall · ar
34) The Right Angle of the Triangle · Frederic Arnold Kummer · ss
38) The Intimate Diary of Peggy Joyce [Part 2 of 6] · Peggy Joyce · sl; illustrated by C. R. Chickering
42) Why Girls Behave Like Clinging Vines · George A. Dorsey; as told to Frances Warfield · ar
44) Wallflower · Vivien Bretherton · ss
48) Is There Beauty in Straight Lines? · Gertrude Atherton · ar; illustrated by Robb Beebe
50) Peter—and Mrs. Pan [Part 3 of 8] · Frank R. Adams · sl; illustrated by T. D. Skidmore
54) Heart-Free · Annette Patton Cornell · pm
56) What Do You Mean—Love? · Lucian Cary · ar
58) The Infamous Miss Quain · Nunnally Johnson · ss
62) The Typical American Girl · The Editor · cn
64) What Every Woman Wants to Know [Part 6 of 8] · Adela Rogers St. Johns · ar; illustrated by Russell Patterson
68) Castles and the Heir · James Saxon Childers · ss
72) Enthusiasm · Ruth Waterbury · ar
73) A Letter to Mary · Elinor Glyn · ar
74) Fads and Fashions of the Midseason Mode · Georgia Mason · cl
78) Paris Fashion Letter · Dora Loues Miller · cl
80) Finding a Job in a Big City · Helen Woodward · cl
82) Let Beauty Go to Your Head · Mary Lee · cl
84) Pardon My Back · Hagar Wilde · ss
88) The Call of Spring · Brooke Hanlon · ss
92) The Three Winning American Beauties · [uncredited] · ms

Smart Set v84.1 1929 Mar cover by Guy Hoff

Read issue at Internet Archives

Heritage Auction sales
ABE Listings

Contents include:

9) Pictorial Section · Various · pi
16) The "Chair" Problem at a Party Today · John Held · ct
17) The Riders · The Editor · ed
18) White Lies · Holworthy Hall · ss
22) Challenge from the Sky · T. Howard Kelly · ar
24) Life Isn't So Bad [Part 2 of 6] · May Edginton · sl; illustrated by Harley Ennis Stivers
30) How to Be the Life of the Party · Edward Longstreth · ar; illustrated by L. T. Holton
32) A Woman's Intuition · George S. Brooks · ss
36) The Intimate Diary of Peggy Joyce [Part 3 of 6] · Peggy Joyce · sl; illustrated by C. R. Chickering
40) Why Do Women Smuggle? · Albert Edward Ullman · iv; illustrated by Robb Beebe [Ref. Philip Elting]
42) How New Is Anne? · Jan Foster · ss

46) Is Intelligence a Handicap to Women? · Gertrude Atherton · ar
48) What Every Woman Wants to Know [Part 7 of 8]
· Adela Rogers St. Johns · ar; illustrated by Russell Patterson
52) Faunesque · Vivien Bretherton · ss
56) The Typical American Girl · The Editor · cn; illustrated by Edward Butler
58) Peter—and Mrs. Pan [Part 4 of 8] · Frank R. Adams · sl; illustrated by T. D. Skidmore
64) Vanity · Ruth Waterbury · ar
65) The Miracle of Make-Up · Mary Lee · cl
66) The March of Fashion · Georgia Mason · cl
70) Paris Looks Towards Spring · Dora Loues Miller · cl
72) Do People Do As You Say? · Helen Woodward · cl
74) Self-Consciousness · Elinor Glyn · ar
75) All 'Round the Town · [uncredited] · pm; illustrated by Frank Boyd
76) Tuxedo · Ruth Ridenour · ss
80) Parents Do Count · F. E. Baily · ss
89) Champions—A New Slant on Them · Walt Mason · ar
132) Why I Don't Murder My Children · Frederic Arnold Kummer · ar
134) Concerning Women · Charles G. Shaw · ar
134) Brown Eyes · Margaret Widdemer · pm
139) The Shakedown · Alma & Paul Ellerbe · vi
140) The Business Girl's Lunch · Elsie Ariadne Willcox · ar
152) The Happy Ending · Various · hu

SMART SET
The Young Woman's Magazine
April
25 Cents
In This Issue
May Edginton, Frank R. Adams, Adela Rogers St. Johns, Peggy Hopkins Joyce, Elinor Glyn, Helen Woodward, John Held

Smart Set v84.2 1929 Apr cover by Guy Hoff

Read issue at Internet Archives

Heritage Auction sales
ABE Listings

Contents include:

9) Pictorial Section · Various · pi
17) Springtime Sea · The Editor · ed
18) Moods · Carolyn Darling · ss
22) Is Romance on the Wane? · Dorothy Holm · iv [Ref. George Barr McCutcheon]
24) Life Isn't So Bad [Part 3 of 6] · May Edginton · sl; illustrated by Harley Ennis Stivers
26) Pursuit · Frances Douglas · pm
30) Sea Air Is Like That · Jane Dow · ss
32) Things to Remember · Alan Wentworth · pm
34) The Lady Realtor · Alice Lauber; as told to Nora Reed · ar
36) Keep Your Distance · Grace Mack · ss
40) The Quest for the Typical American Girl Is On! · The Editor · cn
42) Peter—and Mrs. Pan [Part 5 of 8] · Frank R. Adams · sl; illustrated by T. D. Skidmore
46) Values · Louella F. Still · pm
48) Star Spangled House · Virginia Lee · ss
52) The Intimate Diary of Peggy Joyce [Part 4 of 6]
· Peggy Joyce · sl; illustrated by C. R. Chickering
56) Why Men Leave Home · Ruth Ridenour · iv [Ref. Texas Guinan]
57) The Debutante's Finishing School · [uncredited] · pm; illustrated by John Held, Jr.
58) What Every Woman Wants to Know [Part 8 of 8]
· Adela Rogers St. Johns · ar; illustrated by Russell Patterson
62) Never Marry an Actor · Helen Ahern · ss
66) This New Elegance · Ruth Waterbury · cl
67) There Is Time in Every Day for Beauty · Mary Lee · cl
68) Fashion's Forecast for Early Spring · Georgia Mason · cl
72) Paris Gives a Party · Dora Loues Miller · cl
74) The Untrained Woman · Helen Woodward · cl
76) Spread Your Wings · Elinor Glyn · ar
77) Should the Business Girl Speculate? · Clare Elliott · iv [Ref. Kathleen Taylor]
78) Fifty Dollars a Week · Walter Marquiss · ss
86) Checks · Margaret Widdemer · pm
92) The Party of the Month: "Coffee Pot" · Edward Longstreth · cl; illustrated by L. T. Holton
114) Spring Song · David Armstrong · pm
115) Footnotes for Spring · [uncredited] · ms

The Young Woman's Magazine
Smart Set
In Combination with McCLURE'S
May
25 cents
Do You Believe in Love?
Marjory Stoneman Douglas · Oscar Graeve · Josephine Bentham
Claudia Cranston · Louis E. Bisch · Adela Rogers St. Johns

Smart Set v84.3 1929 May cover by Guy Hoff

Read issue at Internet Archives

Heritage Auction sales
ABE Listings

Contents include:

6) About Our Contributors · The Editor · bg
9) Pictorial Section · Various · pi
17) Presenting Margaret Sangster · James R. Quirk · ms [Ref. Margaret E. Sangster]
18) Broken Luster · Oscar Graeve · ss
22) Two-Salaried Marriage · Allison Bryan · ar
24) Do You Believe in Love? · Marjory Stoneman Douglas · ss
28) Who Is the Typical American Girl? · [uncredited] · ms
30) Peter—and Mrs. Pan [Part 6 of 8] · Frank R. Adams · sl; illustrated by T. D. Skidmore
36) I Wanted Romance · Claudia Cranston · ar
38) Life Isn't So Bad [Part 4 of 6] · May Edginton · sl; illustrated by Harley Ennis Stivers
40) Question · Dorothy Greyson · pm
42) Why Men Do Not Understand Women · Dr. Louis E. Bisch · ar
44) Sobo · Josephine Bentham · ss
48) The Girl of Today in Business · Dr. James M. Kieran; as told to Hilda Holland · ar
50) What Mona Lisa Could Tell the Girl of Today · Adela Rogers St. Johns · ar
54) Angel Face · Elinore Cowan Stone · ss
58) This Modern Living · Ruth Waterbury · cl
59) The Beauty Within Your Hands · Mary Lee · cl
60) Fashion's Summer Complex · Georgia Mason · cl
64) Paris Flowers Into Furbelows · Dora Loues Miller · cl
66) A Short-Cut to Success · Helen Woodward · cl
68) Paint and Powder · F. Scott Fitzgerald · ar
69) A Word of Advice · [uncredited] · pm; illustrated by John Held, Jr.
70) The Unknown Soldier · T. Howard Kelly · ss
73) For Decoration Day · Elizabeth Chisholm · pm
74) The Intimate Diary of Peggy Joyce [Part 5 of 6]
· Peggy Joyce · sl; illustrated by C. R. Chickering
78) Broadway Love · Thomas Edgelow · ss
90) Warning in Due Time · Ruth Bentenmiller · pm
108) Your Own Room · Ethel Lewis · cl
115) Like These Your Love · Arthur Wallace Peach · pm
122) When the Busy Woman Cooks · Mabel Claire · cl; illustrated by Ann Brockman
133) The Party of the Month: Getting Your Number
· Edward Longstreth · cl; illustrated by L. T. Holton

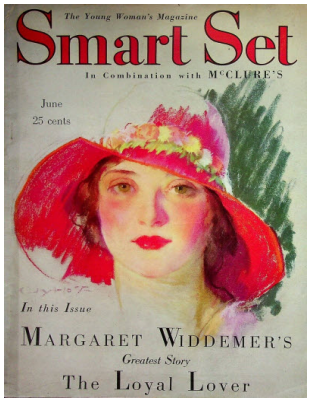

Smart Set v84.4 1929 Jun cover by Guy Hoff

Read issue at Internet Archives

Heritage Auction sales
ABE Listings

Contents include:

6) About Our Contributors · [uncredited] · bg
9) Pictorial Section · Various · pi
17) A Matter of Confidences · Margaret E. Sangster · ar
18) The Loyal Lover [Part 1 of 6]
· Margaret Widdemer · sl; illustrated by John Alonzo Williams
24) What Price Marriage? · May Cerf · ar
26) A House Needs a Husband · Alice Booth · ss
30) I Am Psychoanalyzed · Donald Ogden Stewart · ar
32) Women Who Ruled Rulers · Adela Rogers St. Johns · ar

35) The Most Talked of Gown of the Year · [uncredited] · pt
36) Thank You · Brooke Hanlon · ss
38) To a Lovely Girl · Grace Noll Crowell · pm
40) Just a Good Girl Scout · Milt Gross · ss
42) Pinkie Decides · Bernice Brown · ss
46) The Quest of the Typical American Girl · [uncredited] · ms
48) Life Isn't So Bad [Part 5 of 6] · May Edginton · sl; illustrated by Harley Ennis Stivers
54) The Intimate Diary of Peggy Joyce [Part 6 of 6]
· Peggy Joyce · sl; illustrated by C. R. Chickering
56) Girls, Go to College! · Allison Bryan · ar; illustrated by George Shanks
57) Don't Go to College! · Elizabeth Chisholm · ar; illustrated by George Shanks
58) Good Murder · Katharine Hill · ss
62) Peter—and Mrs. Pan [Part 7 of 8] · Frank R. Adams · sl; illustrated by T. D. Skidmore
68) Among Us Girls · Ruth Waterbury · cl
69) Tomorrow's Charm · Mary Lee · cl; illustrated by Eldon Kelley
70) Formality the New Note · Georgia Mason · cl
74) Presto! Paris Tricks for Half Hour Changes · Dora Loues Miller · cl
76) You Can't Mix Love and Business · Helen Woodward · cl
78) Back to Nature · [uncredited] · pm; illustrated by John Held, Jr.
79) Let's Open a Beauty Shop · Hortense Saunders · ar
80) North Star · Grace Jones Morgan · ss
106) Your Own Room · Ethel Lewis · cl
109) The Party of the Month: "Averages" · Edward Longstreth · cl; illustrated by L. T. Holton
113) What the Well Dressed Table Will Wear · [uncredited] · pt
128) When the Busy Woman Cooks: Entertaining for the June Bride
· Mabel Claire · cl; illustrated by Ann Brockman

Smart Set v84.5 1929 Jul cover by Guy Hoff

Read issue at Internet Archives

Heritage Auction sales
ABE Listings

Contents include:

4) About Our Contributors · [uncredited] · bg
7) What the Well-Bred Man Will Do · Irmengarde Eberle · vi
9) Eight Girls Who Have Won Their Way to Fame · Various · pi
17) A Letter from a Young Woman to the Editor · Margaret E. Sangster · ed
18) Women at Sea: Jean · Dorothy Black · ss
22) Why I Masqueraded as a Man · Captain Victor Barker · ar
26) The Loyal Lover [Part 2 of 6]
· Margaret Widdemer · sl; illustrated by John Alonzo Williams
32) An Artist's Conception of the Typical American Girl
· [uncredited] · ms; illustrated by R. F. Schabelitz
34) Beauty Doctor · Wallace Smith · ss
38) The End of the Rainbow
· [uncredited] · pm The Idler May 1904; illustrated by John Held, Jr.
39) The Colonel's Lady · Miriam Bernard · ar
42) Publicity · Walter Marquiss · ss
46) The Woman Who Never Gave · Adela Rogers St. Johns · ar
48) Her Butler from Yale · Claudia Cranston · ss
51) The Cost of Success · Marion Talley · ar
52) "Just Mention My Name" · Milt Gross · ss
54) Life Isn't So Bad [Part 6 of 6] · May Edginton · sl; illustrated by Harley Ennis Stivers
58) Washington's Place Card Puzzle Game · Janet Buchanan · ar
60) Hermit Island · Alice M. Williamson · nv
64) The Glorious Fourth · Donald Ogden Stewart · ar; illustrated by Helen Hokinson
65) Thrills · Ruth Waterbury · cl
66) The Burning Question · Mary Lee · cl
68) Warm Weather Wardrobes · Georgia Mason · cl
72) Paris Helps You Plan for Your Vacation · Dora Loues Miller · cl
74) You Must Kill That Inferiority Complex · Helen Woodward · cl
76) The Lady of the Hard Heart · Virginia Lee · ss
80) Peter—and Mrs. Pan [Part 8 of 8] · Frank R. Adams · sl; illustrated by T. D. Skidmore
84) It's a Gift · Richard Silvester · ar
96) Picnicking Made Easy · Mabel Claire · cl; illustrated by Ann Brockman

98) Your Own Room · Ethel Lewis · cl
101) The Party of the Month for Summer Evenings
· Edward Longstreth · cl; illustrated by L. T. Holton
110) Passport Photo · Violet Alleyn Storey · pm
117) Comparisons · Ruth Langland Holberg · pm
134) Affirmation · Harry Kemp · pm

Smart Set v84.8 1929 Aug cover by Guy Hoff

Read issue at Internet Archives

Heritage Auction sales
ABE Listings

Contents include:

4) About Our Contributors · [uncredited] · bg
5) Doctors · Allison Bryan · vi
7) Laughter Lines · Various · hu
9) Our Typical American Girls · [uncredited] · pi
17) Towers Against the Sky · The Editor · ed
18) Murder Yet to Come [Part 1 of 6] · Isabel Briggs Myers · sl; illustrated by Delos Palmer
24) If You Want a Man—The Stars Can Help You Get Him
· Alice Booth · iv [Ref. Evangeline Adams]
28) Women at Sea: Alison · Dorothy Black · ss
32) In Defense of the Woman Driver · Elizabeth Chisholm · ar; illustrated by George Shanks
34) Her Pearls and Her Heart · Carrington Phelps · ss
38) Dressmaking Goes Into Reverse · Kenneth W. Barr · ar
39) Typical American Girl Week · [uncredited] · ar
40) Fear · Hazel Christie MacDonald · ss
44) A Love That Has Lived 400 Years · Adela Rogers St. Johns · ar
47) I Turned My Garage Into a Beauty Shoppe
· Donald Ogden Stewart · ar; illustrated by Helen E. Hokinson
48) Miss Fix-It · Mabel McElliott · ss
50) You Tell 'Em · Berton Braley · pm
52) Love's Old Sour Song · Milt Gross · ss
54) The Ultimate Woman · Achmed Abdullah · ss
58) The Loyal Lover [Part 3 of 6]
· Margaret Widdemer · sl; illustrated by John Alonzo Williams
62) What $100 Did for One Girl's Personality · Joan Emmett · ar
65) Let Us Play · Ruth Waterbury · cl
66) The Witchery of Perfume · Mary Lee · cl
68) A Summer Wardrobe for the Business Girl · Georgia Mason · cl
72) Paris Sends You the "Boite de Surprise" · Dora Loues Miller · cl
74) Are You Too Good for Your Job? · Helen Woodward · cl
76) Good Kid · Helen Lathrop Ahern · ss
80) Any August Evening · [uncredited] · pm; illustrated by John Held, Jr.
81) She Sells Trees · Mary Crowell · ar
104) Your Own Room: The Where and How of Dressing Tables · Ethel Lewis · cl
106) Dainty Sandwiches and Cool Drinks · Mabel Claire · cl; illustrated by Ann Brockman
108) The Party of the Month: "Monte Carlo"
· Edward Longstreth · cl; illustrated by L. T. Holton
113) Goals · H. Thompson Rich · pm

Smart Set v85.1 1929 Sep cover by Guy Hoff

Read issue at Internet Archives

Heritage Auction sales
ABE Listings

Contents include:

6) About Our Contributors · [uncredited] · bg

9) Our Hall of Feminine Fame · Various · pi
17) Stowaways · The Editor · ed
18) Why One Man Went to Prison · Charles Francis Coe · ss
22) The Girl of Today · Kathleen Norris · ar
24) It Can Be Done · Gerald Mygatt · ss
28) Edna Peters · One of the Judges · ar
29) Are You Intelligent? · [uncredited] · qz
30) Murder Yet to Come [Part 2 of 6] · Isabel Briggs Myers · sl; illustrated by Delos Palmer
34) Treat 'Em Rough · Milt Gross · ss
36) You Meet Such Nice People · Josephine Bentham · ss
40) The Sport of Queens · W. Carey Wonderly · ar
42) Women at Sea: Fenella · Dorothy Black · ss
46) Love, Marriage and Children · D. E. Wheeler · ar; illustrated by Eldon Kelley
48) The Girl on the End · Nanette Kutner · ss
52) The Loyal Lover [Part 4 of 6]
· Margaret Widdemer · sl; illustrated by John Alonzo Williams
56) Grandma's Day—and Now · [uncredited] · pm; illustrated by John Held, Jr.
57) She Kneaded a Job · Henrietta Gee · ar
58) Conquering Plumage · Virginia Lee · ss
62) Polo for Limited Incomes · Donald Ogden Stewart · ar; illustrated by Helen E. Hokinson
63) Glamour · Ruth Waterbury · cl
64) The Eyes Have It · Mary Lee · cl
66) Fashion Turns Serious · Georgia Mason · cl
70) Paris Pep for Weary Wardrobes
· Dora Loues Miller · cl; illustrated by Fanny Fern Fitzwater
72) Be Honest with Yourself · Helen Woodward · cl
74) How Do You Do? · Helen Hathaway · cl
76) That First Fine Careless Rapture · George Thorp Rayner · ss
80) The Diary of a Diet · May Cerf · ar; illustrated by George Shanks
82) The Backward Glance · May La Fleur · vi; illustrated by Wilburt Rosser
84) Senoritas—Then and Now · Constance Towner · ar
86) A Prophet in Her Own Country · Catharine Oglesby · ar
97) Love Bores Me So · Irmengarde Eberle · vi; illustrated by M. Trafford
121) The Party of the Month: "Music Madness"
· Edward Longstreth · cl; illustrated by L. T. Holton
122) Your Own Room: We're Looking at the Floor This Month · Ethel Lewis · cl
124) Summertime Suppers · Mabel Claire · cl; illustrated by Ann Brockman
136) The Happy Ending · Various · hu

Smart Set v85.2 1929 Oct cover by Guy Hoff

Read issue at Internet Archives

Heritage Auction sales
ABE Listings

Contents include:

4) Laughter Lines · Various · hu
17) The First Job · Margaret E. Sangster · ed
18) You Can Get Away with Anything [Part 1 of 5] · F. E. Baily · sl; illustrated by Austin Jewell
24) Wanted—The Girl of My Dreams · Rudy Vallée · ar
26) The Cloak of Desire · Emma-Lindsay Squier · ss
30) New Careers for Young Women
· Donald Ogden Stewart · ar; illustrated by Helen E. Hokinson
32) Women at Sea: Laura · Dorothy Black · ss
36) When a Fellow Needs a Friend · [uncredited] · pm; illustrated by John Held, Jr.
37) Making Money Under Wall Street · Henrietta Gee · ar
38) A Gamble in Futures · Porter Emerson Browne & Joseph Hilton Smyth · ss
42) Wife or Secretary · Allison Bryan · ar; illustrated by George Shanks
44) The Demonstrator · Walter Marquiss · ss
48) Teeing Off Into Society · Princess Alexandra Kropotkin · ar
50) Whipped Cream Girl · Dupont Miller · ss
54) That Old Pal of Mine · Milt Gross · ss
56) Murder Yet to Come [Part 3 of 6] · Isabel Briggs Myers · sl; illustrated by Delos Palmer
60) Cleopatra's Bracelet · Flora McDonald · ss
64) The First Taste of Fame · Edna Peters · ar
65) Ugly Ducklings · Ruth Waterbury · cl

66) Taking Out the Kinks · Mary Lee · cl; illustrated by Edward Poucher
68) Fall Fashions Emphasize Coats and Suits · Georgia Mason · cl
72) Practical Ideas from Paris · Dora Loues Miller · cl; illustrated by Fanny Fern Fitzwater
74) Which Girl Are You? · Helen Woodward · cl
76) Your Own Room · Ethel Lewis · cl
77) All Aboard! · Helen Hathaway · cl
78) The Loyal Lover [Part 5 of 6]
· Margaret Widdemer · sl; illustrated by John Alonzo Williams
96) October Road · Edgar Daniel Kramer · pm
110) Party Times Are Coming · Mabel Claire · cl; illustrated by Ann Brockman
112) The Party of the Month: Bridge Parties with a Climax
· Edward Longstreth · cl; illustrated by L. T. Holton

Smart Set v85.3 1929 Nov cover by Guy Hoff

Read issue at Internet Archives

Heritage Auction sales
ABE Listings

Contents include:

4) About Our Contributors · [uncredited] · bg
9) Eight Modern Girls with Winning Ways · Various · pi
17) They Shall Not Pass · Margaret E. Sangster · ed
18) D. Boone Went This Way · Helen Topping Miller · ss
22) You Can Be What You Want to Be— · Harry Dexter Kitson · ar
24) The Old Lady Reaches Broadway · Violette Kimball Dunn · ss
28) So This Is Thanksgiving! · Donald Ogden Stewart · ar; illustrated by Helen E. Hokinson
30) Uphill and Down · Oscar Graeve · ss
34) How I Got My First Raise · Julia Blanshard · ar
36) You Can Get Away with Anything [Part 2 of 5] · F. E. Baily · sl; illustrated by Austin Jewell
40) Secrets of a Social Secretary [Part 1 of 4]
· Margaretta Roberts · ts; illustrated by Oscar Frederick Howard
42) Waiting Is Helping · Marion Brandon · ss
45) Ladies Prefer Blonds · Nanette Kutner · ar
46) Murder Yet to Come [Part 4 of 6] · Isabel Briggs Myers · sl; illustrated by Delos Palmer
50) Intelligentsia? Bah! · Katherine Albert · ar
52) Second Dreaming · H. A. Woodbury · ss
55) After the Ball · [uncredited] · pm; illustrated by John Held, Jr.
56) I Am Over 30—and Unmarried · Rosa Ponselle · ar
58) Women at Sea: Maris · Dorothy Black · ss
62) The Typical American Girl Reaches London · Edna Peters · ar
63) Fashion's New Viewpoint · Ruth Waterbury · cl
64) Smart Styles for Small Incomes · Georgia Mason · cl
68) Your Skin Is Your Fortune · Mary Lee · cl
70) New Paris Ideas on Party Clothes
· Dora Loues Miller · cl; illustrated by Fanny Fern Fitzwater
72) Do Women Get a Chance in Business? · Helen Woodward · cl
73) Tip, Tip, Tip! · Helen Hathaway · cl
74) Your Own Room · Ethel Lewis · cl
75) A Good Gag · Hannah Stein · ar
76) The Loyal Lover [Part 6 of 6]
· Margaret Widdemer · sl; illustrated by John Alonzo Williams
100) Ten-Minute Desserts · Mabel Claire · cl; illustrated by Ann Brockman
102) The Party of the Month: Hallowe'en · Edward Longstreth · cl; illustrated by L. T. Holton

Smart Set v85.4 1929 Dec cover by Guy Hoff

Read issue at Internet Archives

Heritage Auction sales
ABE Listings

Contents include:

6) The Typical American Girl · [uncredited] · pi
9) Our Hall of Feminine Fame · Various · pi
17) Don't Give Until It Hurts · Margaret E. Sangster · ed
18) A Star Rises in the East · M. C. Hodges · ss
22) Untold Tales of Hollywood [Part 1 of 6] · Harry Carr · ar
26) What Price Merry Christmas? · Edward Longstreth · ar; illustrated by George Shanks
28) Fifty-Fifty · Captain Dingle · ss
32) Secrets of a Social Secretary [Part 2 of 4]
· Margaretta Roberts · ts; illustrated by Oscar Frederick Howard
34) Something to Fight About · William Almon Wolff · ss
38) Twenty Ways to Avoid Divorce · Charles J. McGuirk · ar; illustrated by Rollin Kirby
41) She Rinsed Out a Few Things on Christmas Eve
· [uncredited] · pm; illustrated by John Held, Jr.
42) You Can Get Away with Anything [Part 3 of 5] · F. E. Baily · sl; illustrated by Austin Jewell
46) The Competent Cook · Emerson Taylor · ss
50) The Christmas Spirit · Milt Gross · ss
51) The Stock Booster · Dorothy Dunbar Bromley · ar
52) Murder Yet to Come [Part 5 of 6] · Isabel Briggs Myers · sl; illustrated by Delos Palmer
56) Fifty Christmas Gifts for Under Five Dollars · [uncredited] · ms
58) Modernistic · Sidney Herschel Small · ss
62) All You Need Is an Oyster Opener · Julia Blanshard · ar
63) On the Make · Ruth Waterbury · cl
64) Winter Finds Fashion Clever and Cautious · Georgia Mason · cl
68) Smart Accessories of Loveliness · Mary Lee · cl
70) What Our Girl Bought in Paris · Dora Loues Miller · cl; illustrated by Fanny Fern Fitzwater
72) Restaurant Manners · Helen Hathaway · cl
73) Buying Christmas Gifts for Your Own Room · Ethel Lewis · cl
74) Women at Sea: Fanny · Dorothy Black · ss
78) Ten Commandments of Charm · Marceline D'Alroy · ar
80) What Christmas Means · Elizabeth Chisholm · pm
84) The Beau-Constrictor · Berton Braley · pm
92) A Sixty Minute Menu for a Holiday Dinner · Mabel Claire · cl; illustrated by Ann Brockman
94) The Party of the Month: "Christmas Dinner"
· Edward Longstreth · cl; illustrated by L. T. Holton
136) A Group of Giggles · Various · hu

Smart Set v85.5 1930 Jan cover by Guy Hoff

Heritage Auction sales
ABE Listings

Contents include:

4) Something to Laugh About · [uncredited] · hu
17) What About Brains? · Margaret E. Sangster · ar
18) The Houseparty Murder [Part 1 of 4] · Shirley Seifert · sl; illustrated by H. M. Bonnell
24) The Truth About Psychoanalysis · Adela Rogers St. Johns · ar
28) Two Gentlemen and Verona · Dana Gatlin · ss
32) Untold Tales of Hollywood [Part 2 of 6] · Harry Carr · ar
36) You Can Get Away with Anything [Part 4 of 5] · F. E. Baily · sl; illustrated by Austin Jewell
40) Meet the Boy Friend · Gerald Mygatt · ss
44) A Lady Doctor of Business · Catharine Oglesby · ar
45) Portrait of a Divorcée · Charles J. McGuirk · ss

48) New Year's Resolutions for Modern Girls
· Donald Ogden Stewart · ar; illustrated by Helen E. Hokinson
50) The Parrot That Talked in Its Sleep · Georgia Maxwell · ss
54) See Yourselves as Others See You · Elinor Bailey Ward · ar
56) Have an Epsom Sundae? · Eddie Cantor · ar
57) The Speed Girl · Ruth Wilkinson Tucker · ss
60) Secrets of a Social Secretary [Part 3 of 4]
· Margaretta Roberts · ts; illustrated by Oscar Frederick Howard
62) Time · John Held, Jr. · il
63) Personality Plus · Ruth Waterbury · cl
64) Stop! Look! and Listen! · Georgia Mason · cl
68) For Beauty's Sake—Make-Up · Mary Lee · cl
70) New Tricks from Paris · Dora Loues Miller · ss
72) How to Keep the Boss Happy · Helen Woodward · cl
73) Your Own Room · Ethel Lewis · cl
74) When You Write a Letter · Helen Hethaway · cl
75) The Party of the Month · Edward Longstreth · cl; illustrated by L. T. Holten
76) Murder Yet to Come [Part 6 of 6] · Isabel Briggs Myers · sl; illustrated by Delos Palmer
80) Impromptu Holiday Parties · Mabel Claire · cl
101) The Hat on the Girl on the Cover · [uncredited] · ms

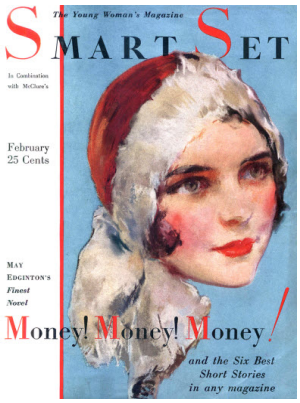

Smart Set v85.6 1930 Feb cover by Guy Hoff

Read issue at Internet Archives

Heritage Auction sales
ABE Listings

Contents include:

9) Feminine Conquerors of Fame and Fortune · Various · pi
17) Aprons, Shiny Noses and Lisle Stockings · Margaret E. Sangster · ed
18) Money! Money! Money! [Part 1 of 5] · May Edginton · n.
24) Give Women a Fighting Chance! · Mabel Walker Willebrandt · ar
27) Time to Unmask · William Almon Wolff · ss
30) Untold Tales of Hollywood [Part 3 of 6] · Harry Carr · ar
34) The Stolen Gown · Olga Moore · ss
38) Announcing the Birth of George Washington
· Donald Ogden Stewart · ar; illustrated by Helen E. Hokinson
40) Voyage's End · Hazel Christie MacDonald · ss
44) Persistency, Inc. · Albert Laney · ar
45) See Yourself as Others See You · Elinor Bailey Ward · cl
46) The Houseparty Murder [Part 2 of 4] · Shirley Seifert · sl; illustrated by H. M. Bonnell
50) Can't You Be Serious? · Herbert A. Woodbury · ss
54) Secrets of a Social Secretary [Part 4 of 4]
· Margaretta Roberts · ts; illustrated by Oscar Frederick Howard
56) Different · Ellen Hogue · ss
60) A Word to Little Lambs · Alice Booth · ar
61) Bridge Questions I Have Been Asked · Milton C. Work · ar
62) Dan Cupid Is a Merry Elf · [uncredited] · pm; illustrated by John Held, Jr.
63) The Boy Friends · Ruth Waterbury · cl
64) Don't Be a Stock Pattern · Georgia Mason · cl
68) Hair Raising Secrets · Mary Lee · cl
70) The Party of the Month: St. Valentine's Whoopee · Edward Longstreth · cl
71) That First Day on a New Job · Helen Woodward · cl
72) Your Own Room: What the Well Dressed Bed Is Wearing · Ethel Lewis · cl
73) This Side of the Footlights · Helen Hathaway · cl
74) Buying a Dream · Mary Synon · ss
76) You Can Get Away with Anything [Part 5 of 5] · F. E. Baily · sl; illustrated by Austin Jewell
88) You'll Get Your Man · Mabel Claire · cl; illustrated by Ann Brockman
94) The Hat on the Girl on the Cover · [uncredited] · ms

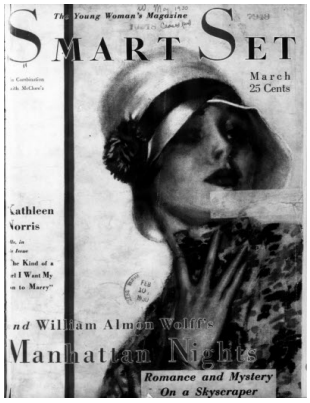

Smart Set v86.1 1930 Mar cover by R. F. Schabelitz

Read issue at Internet Archives

Heritage Auction sales
ABE Listings

Contents include:

9) These Six Smart Girls Created Six New Jobs · Various · pi
17) Face Value · Margaret E. Sangster · ed
18) Manhattan Nights [Part 1 of 4] · William Almon Wolff · sl; illustrated by Clark Agnew
24) The Kind of a Girl I Want My Son to Marry · Kathleen Norris · ar
_26) A Sonnet Impression · Kathleen Norris · pm
27) The Daily Three · Gretchen Krohn Johnson · ss
30) If You Must Play Bridge · Donald Ogden Stewart · ar; illustrated by Helen E. Hokinson
32) Lost Turquoise · Emma-Lindsay Squier · ss
36) A Charming Aristocrat · Isabel Leighton · ar
38) Those Bootleg Blues · Canby Chambers · ss
42) Untold Tales of Hollywood [Part 4 of 6] · Harry Carr · ar
46) The Right Element · Roland Pertwee · ss
49) Poise! · Elinor Bailey Ward · ar
50) Money! Money! Money! [Part 2 of 5] · May Edginton · n.
54) Why Look Like a Wife? · Julia Blanshard · ar
56) A Real Likeness · Katharine Haviland-Taylor · ss
60) The Daring Deb · John Held, Jr. · ct
61) Business Clothes · Ruth Waterbury · cl
62) Romance · Georgia Mason · cl
66) Of Course, You Can Get Rid of That Extra Tire! · Mary Lee · cl
68) A Paris Recipe for Springtime Chic
· Dora Loues Miller · cl; illustrated by Fanny Fern Fitzwater
70) The Party of the Month: St. Patrick's Day
· Edward Longstreth · cl; illustrated by L. T. Holton
71) Use These Diet Menus · Mabel Claire · cl; illustrated by Ann Brockman
72) Your Own Room: How and Where to Light It · Ethel Lewis · cl
73) By and About Women · Various · hu
74) Counter Irritant · Virginia Lee · ss
78) The Houseparty Murder [Part 3 of 4] · Shirley Seifert · sl; illustrated by H. M. Bonnell
86) The Lucky Curve · Mary Carolyn Davies · pm

Smart Set v86.2 1930 Apr cover by R. F. Schabelitz

Read issue at Internet Archives

Heritage Auction sales
ABE Listings

Contents include:

17) Changing Standards · Margaret E. Sangster · ed
18) Flight · Ann West · ss
22) America's Most Interesting Woman · Isabel Leighton · ar
25) Water Babies' Mama · Joan Crosta · ar
26) Today's Virtue [Part 1 of 4] · Faith Baldwin · sl; illustrated by R. F. Schabelitz
32) Nothing but the Truth · Josephine Daskam Bacon · ss
36) Just a Roadside Pantry · Ann Hark · ar
37) Untold Tales of Hollywood [Part 5 of 6] · Harry Carr · ar
40) Pity the Poor Working Girl · John Held, Jr. · ct
41) What's Wrong with Your Game? · Milton C. Work · ar
42) A Woman Around the House · Frank R. Adams · ss
46) Manhattan Nights [Part 2 of 4] · William Almon Wolff · sl; illustrated by Clark Agnew
50) April Fool! · Donald Ogden Stewart · ar; illustrated by Helen E. Hokinson

51) Spring Cleaning · Elinor Bailey Ward · ar
52) Who's Got Whose Goat? · Forrest Wilson · ss
56) Money! Money! Money! [Part 3 of 5] · May Edginton · n.
60) Brass Knuckles · Captain Dingle · ss
64) Fashion Says—Suit Yourself · Georgia Mason · cl
68) The Truth About Cosmetics · Mary Lee · cl
70) Let's Go to a Paris Opening · Dora Loues Miller · cl; illustrated by Fanny Fern Fitzwater
72) The Party of the Month: April Showers · Edward Longstreth · cl; illustrated by L. T. Holton
73) Your Own Room: Pepping Up with Paint · Ethel Lewis · cl
74) "Is Mr. Jones In?" · Helen Hathaway · cl
75) The Courage of Your Own Career · Helen Woodward · cl
76) The Houseparty Murder [Part 4 of 4] · Shirley Seifert · sl; illustrated by H. M. Bonnell
80) By and About Women · Various · hu
88) Food with Sex Appeal · Mabel Claire · cl; illustrated by Oscar Howard

COVER ARTIST INDEX

Clive, Henry (45)
Hoff, Guy (14)
Schabelitz, R. F. (2)

ARTIST COVER LISTS

Cover Artist: Henry Clive

1924 Oct

1924 Dec

1925 Jan

1925 Feb

1925 March

1925 April

1925 May

1925 June

1925 July

1925 Aug

1926 Feb

1926 March

1926 April

1926 May

1926 June

1926 July

1926 Aug

1926 Sept

1926 Oct

1926 Nov

1926 Dec

1927 Jan

1927 Feb

1927 March

1927 April

1927 May

1927 June

1927 July

1927 Aug

1927 Sept

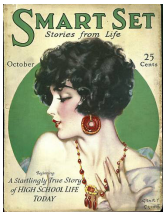

1927 Oct

1927 Nov

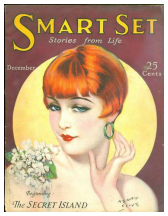

1927 Dec

1928 Jan

1928 Feb

1928 March

1928 April

1928 May

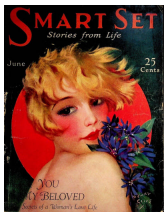

1928 June

1928 July

1928 Aug

1928 Sept

1928 Oct

1928 Nov

1928 Dec

Cover Artist: Guy Hoff

1929 Jan

1929 Feb

1929 March

1929 April

1929 May

1929 June

1929 July

1929 Aug

1929 Sept

1929 Oct

1929 Nov

1929 Dec

1930 Jan

1930 Feb

Cover Artist: R. F. Schabelitz

1930 March

1930 April

SM
MARCH
1900
VOL. I NO. 1
PRICE 25 CTS
THE SMART SET
A MAG A ZINE OF CLEVERNESS
ESS ESS PUBLISHING COMPANY
NEW YORK
LONDON
PARIS

March , 1900

APRIL
1900
VOL. I No. 2
PRICE 25 CTS
THE SMART SET
A MAGAZINE OF CLEVERNESS
ISSUED MONTHLY ON THE 10T
ESSEX PUBLISHING COMPANY
NEW YORK
LONDON
PARIS

April , 1900

051
SM
VOL. I NO. 3
MAY
1900
PRICE 25 CTS
THE SMART SET
A MAGAZINE OF CLEVERNESS
ISSUED MONTHLY ON THE 1ST
ESS ESS PUBLISHING COMPANY
NEW YORK

May , 1900

SM
JUNE
1900
VOL. I No. 4
PRICE 25 CTS
THE SMART SET
A MAGAZINE OF CLEVERNESS
ISSUED MONTHLY ON THE 10TH
ESS ESS PUBLISHING COMPANY
NEW YORK
LONDON
PARIS

June , 1900

JULY
1900
VOL. 2 NO. 1
PRICE 25 CTS
THE SMART SET
A MAGAZINE OF CLEVERNESS
ISSUED MONTHLY ON THE 10TH
ESS ESS PUBLISHING COMPANY
NEW YORK

July , 1900

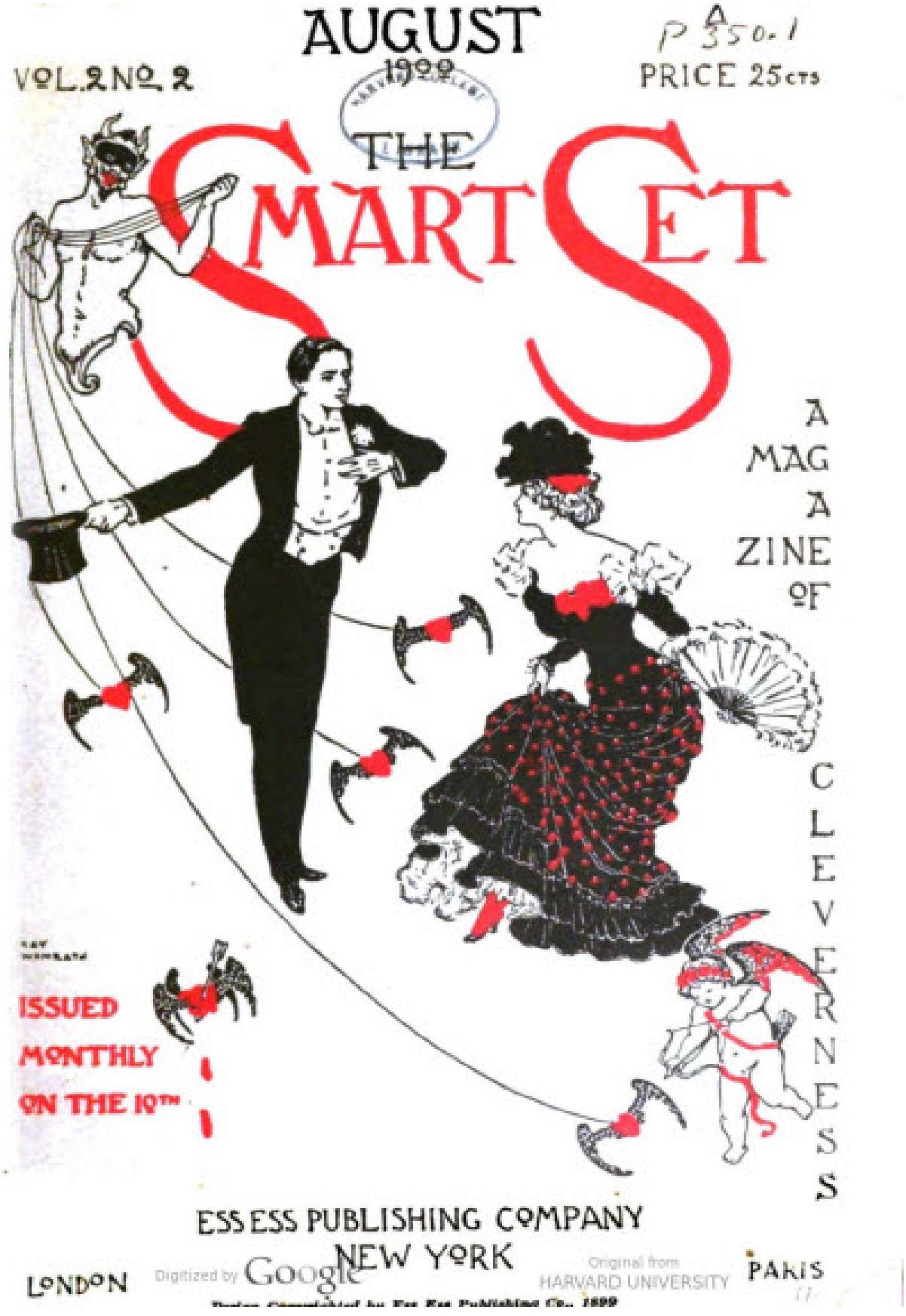

P A 350.1
Digitized by Google
Original from HARVARD UNIVERSITY

August , 1900

September , 1900

October , 1900

December , 1900

Digitized by Google
Original from HARVARD UNIVERSITY

January , 1901

Digitized by Google
Original from HARVARD UNIVERSITY

February , 1901

MARCH
1901
VOL. 3 NO. 3
PRICE 25 CTS
THE SMART SET
A MAGAZINE OF CLEVERNESS
ISSUED MONTHLY ON THE 15TH
ESS ESS PUBLISHING COMPANY
Digitized by Google
Original from HARVARD UNIVERSITY

March , 1901

Digitized by Google
Original from HARVARD UNIVERSITY

April , 1901

MAY
1901
VOL. 4 NO. 1
PRICE 25 CTS
THE SMART SET
A MAGAZINE OF CLEVERNESS
ISSUED MONTHLY ON THE 15TH
ESS ESS PUBLISHING COMPANY
NEW YORK
LONDON
PARIS

May , 1901

P 350.1
Digitized by Google
Original from HARVARD UNIVERSITY

September , 1901

Digitized by Google
Original from HARVARD UNIVERSITY

October , 1901

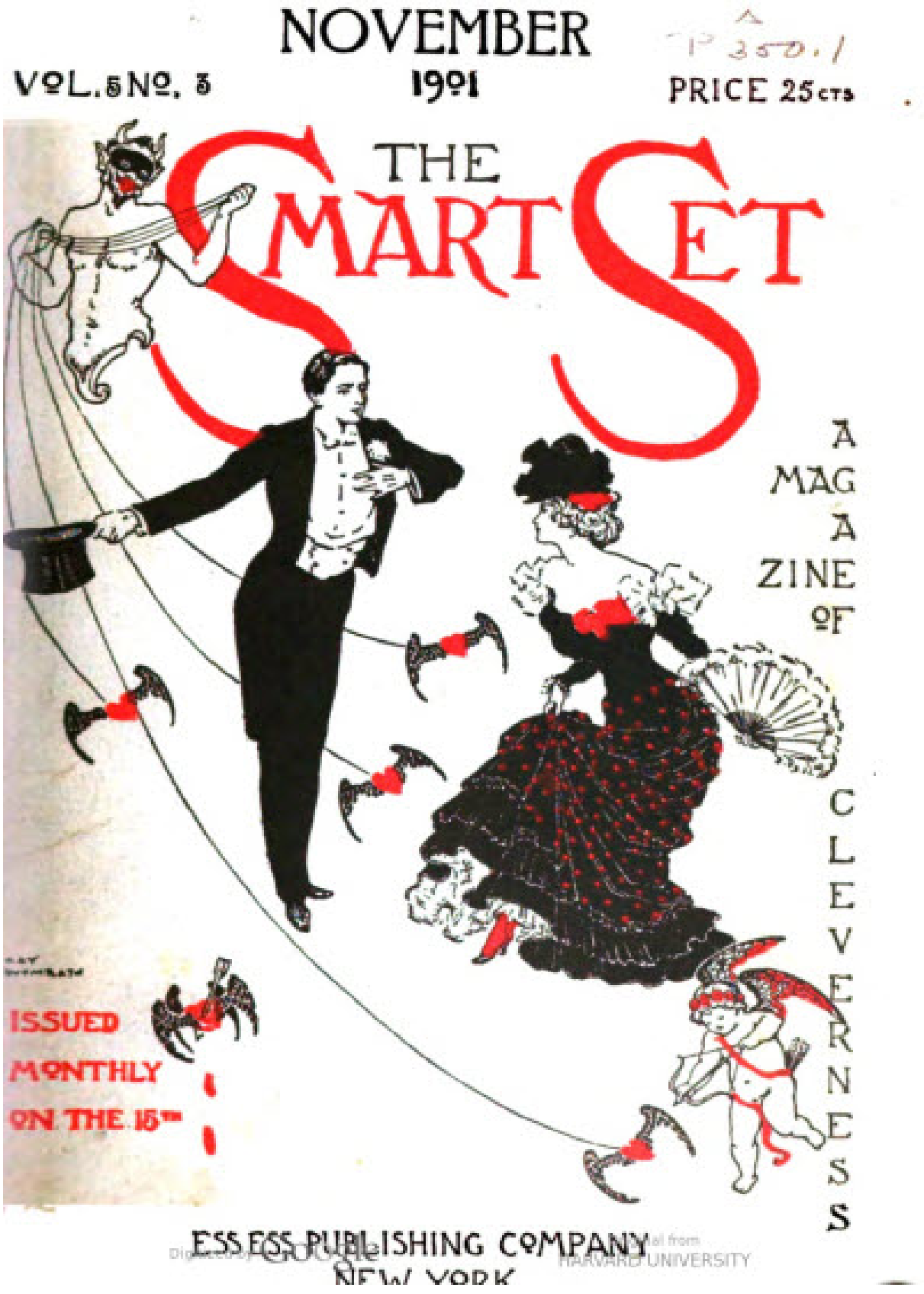

P 3501.1
Digitized by Google
HARVARD UNIVERSITY

November , 1901

December , 1901

Digitized by Google
Original from HARVARD UNIVERSITY

January , 1902

Digitized by Google
Original from HARVARD UNIVERSITY

February , 1902

MARCH
1902
VOL. 6 NO. 3
PRICE 25 CTS
THE SMART SET
A MAGAZINE OF CLEVERNESS
ISSUED MONTHLY ON THE 15TH
ESS ESS PUBLISHING COMPANY
NEW YORK
LONDON
PARIS
MAY 2 1902
Digitized by Google
Original from HARVARD UNIVERSITY

March , 1902

HARVARD COLLEGE LIBRARY

APRIL

P 3501.1

VOL. 6 NO. 4

1902

PRICE 25 CTS

THE SMART SET

A MAGAZINE OF CLEVERNESS

ISSUED MONTHLY ON THE 15TH

ESS ESS PUBLISHING COMPANY

NEW YORK

Digitized by Google
Original from HARVARD UNIVERSITY

April , 1902

Digitized by Google
Original from HARVARD UNIVERSITY

May , 1902

HARVARD COLLEGE LIBRARY
P350.1

JUNE
VOL. 7 NO. 2
1902
PRICE 25 CTS

THE SMART SET

A MAGAZINE OF CLEVERNESS

ISSUED MONTHLY ON THE 15TH

ESS ESS PUBLISHING COMPANY

Digitized by Google
HARVARD UNIVERSITY

June , 1902

Digitized by Google
Original from HARVARD UNIVERSITY

July , 1902

A
P 350.1
Digitized by Google
Original from HARVARD UNIVERSITY

August , 1902

September , 1902

Digitized by Google
Original from HARVARD UNIVERSITY

October , 1902

P 350.1
Digitized by Google
Original from HARVARD UNIVERSITY

November , 1902

Digitized by Google
Original from HARVARD UNIVERSITY

December , 1902

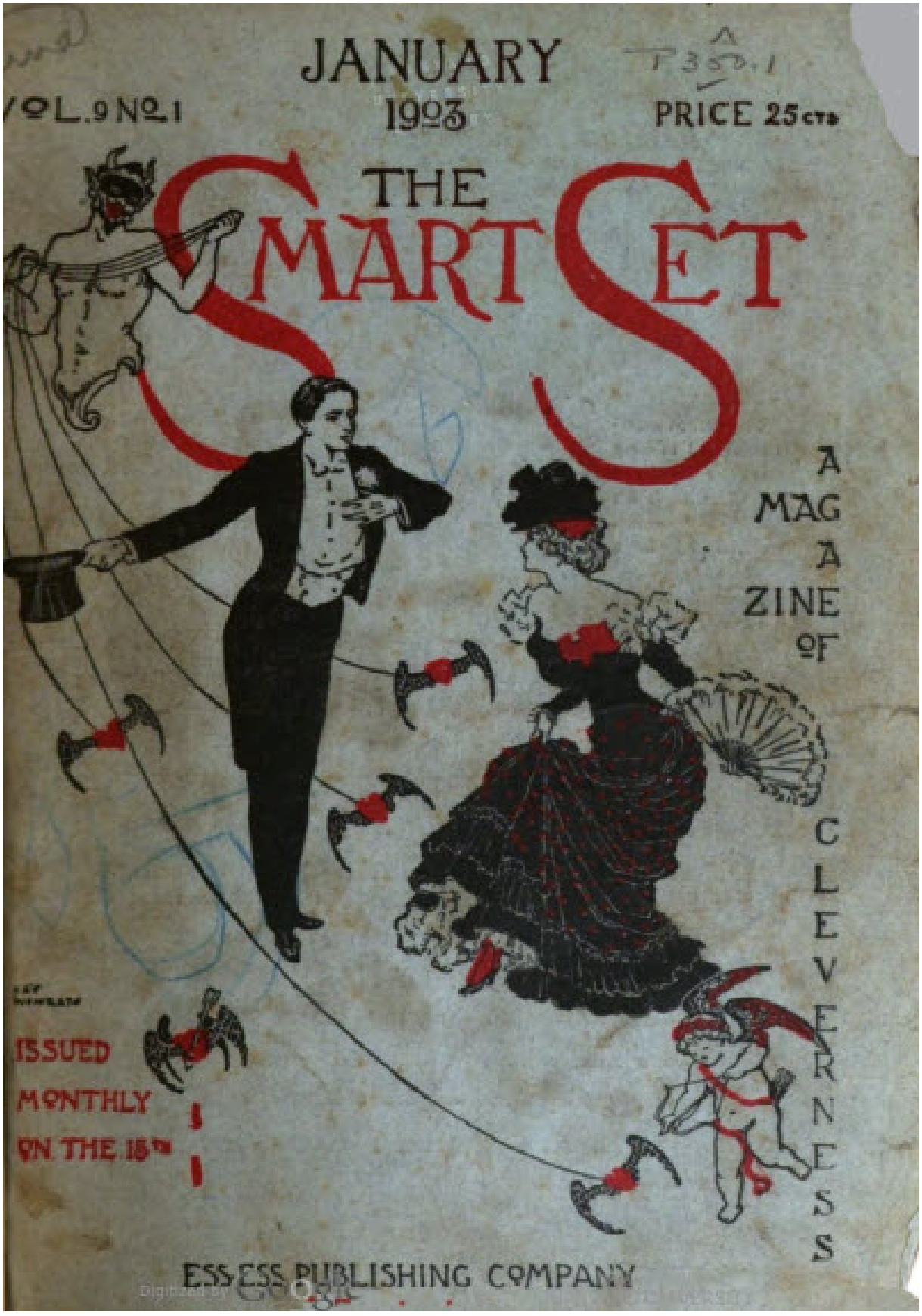

January , 1903

Digitized by Google
HARVARD UNIVERSITY

February , 1903

MARCH
1903
VOL. 9 NO. 3
PRICE 25 CTS
THE SMART SET
A MAGAZINE OF CLEVERNESS
ISSUED MONTHLY ON THE 15TH
ESS ESS PUBLISHING COMPANY
NEW YORK
LONDON
PARIS
Digitized by Google
Original from HARVARD UNIVERSITY

March , 1903

APRIL
1903
VOL. 9 NO. 4
PRICE 25 CTS
THE SMART SET
A MAGAZINE OF CLEVERNESS
ISSUED MONTHLY ON THE 15TH
ESS ESS PUBLISHING COMPANY
NEW YORK
Digitized by Google
Original from HARVARD UNIVERSITY

April , 1903

Digitized by Google

May , 1903

JUNE
1903
VOL. 10 NO. 2
PRICE 25 cts
THE SMART SET
A MAGAZINE OF CLEVERNESS
ISSUED MONTHLY ON THE 15TH
ESS ESS PUBLISHING COMPANY
NEW YORK
LONDON
PARIS

June , 1903

JULY
1903
VOL. 10 NO. 3
PRICE 25 CTS
THE SMART SET
A MAGAZINE OF CLEVERNESS
ISSUED MONTHLY ON THE 15TH
ESS ESS PUBLISHING COMPANY
NEW YORK
452 Fifth Ave.
LONDON
PARIS
Digitized by Google
Original from HARVARD UNIVERSITY

July , 1903

Digitized by Google
Original from HARVARD UNIVERSITY

August , 1903

September , 1903

December , 1903

MAY
VOL. 13 NO. 1
1904
PRICE 25 CTS
THE SMART SET
A MAG A ZINE OF CLEVERNESS
ISSUED MONTHLY ON THE 15TH
ESS ESS PUBLISHING COMPANY
NEW YORK
LONDON

May , 1904

JUNE
1904
VOL. 13 NO. 2
PRICE 25
THE SMART SET
ISSUED MONTHLY ON THE 15TH
ESS ESS PUBLISHING COMPANY
NEW YORK
452 Fifth Ave.

June , 1904

JULY
1904
VOL. 13 NO. 3
PRICE 25 CTS
THE SMART SET
A MAG A ZINE OF CLEVERN
ISSUED MONTHLY ON THE 15TH
ESS ESS PUBLISHING COMPANY
NEW YORK
LONDON

July , 1904

AUGUST
VOL. 13 NO. 4
1904
PRICE 25 CTS
THE SMART SET
A MAG A ZINE OF CLEVE
ISSUED MONTHLY ON THE 15TH
ESSEX PUBLISHING COMPANY
NEW YORK

August , 1904

September , 1904

October , 1904

November , 1904

December , 1904

January , 1905

February , 1905

MARCH
1905
VOL. 15 NO. 3
PRICE 25 CTS
THE SMART SET
A MAGAZINE OF CLEVERNESS
ISSUED MONTHLY ON THE 15TH
ESS ESS PUBLISHING COMPANY
NEW YORK
452 Fifth Ave.
LONDON
PARIS

March , 1905

APRIL
1905
VOL. 15 No. 4
PRICE 25cts
THE SMART SET
A MAGAZINE OF CLEVERNESS
ISSUED MONTHLY ON THE 15th
ESSEX PUBLISHING COMPANY
NEW YORK
LONDON
PARIS

April , 1905

Digitized by Google
UNIVERSITY OF MICHIGAN

May , 1905

JULY
1905
VOL. 16 No. 3
PRICE 25 CTS
THE SMART SET
A MAGAZINE OF CLEVERNESS
ISSUED MONTHLY ON THE 15TH
ESS ESS PUBLISHING COMPANY
NEW YORK
452 Fifth Ave.
LONDON
PARIS

July , 1905

AUGUST
VOL. 16 NO. 4
1905
PRICE 25 CTS
THE SMART SET
A MAGAZINE OF CLEVERNESS
ISSUED MONTHLY ON THE 15TH
ESS ESS PUBLISHING COMPANY
NEW YORK
PARIS

August , 1905

September , 1905

October , 1905

November , 1905

Digitized by Google
Original from PRINCETON UNIVERSITY

December , 1905

January , 1906

February , 1906

MARCH
VOL. 18 NO. 3
1906
PRICE 25 CTS
THE SMART SET
A MAGAZINE OF CLEVERNESS
ISSUED MONTHLY ON THE 15TH
ESSFSS PUBLISHING COMPANY
NEW YORK

March , 1906

APRIL
1906
VOL. 18 NO. 4
PRICE 25 CTS
THE SMART SET
A MAGAZINE OF CLEVERNESS
ISSUED MONTHLY ON THE 15TH
ESSESS PUBLISHING COMPANY
NEW YORK

April , 1906

MAY
1906
VOL. 19 NO. 1
PRICE 25 CTS
THE SMART SET
A MAGAZINE OF CLEVERNESS
ISSUED MONTHLY ON THE 15TH
ESS ESS PUBLISHING COMPANY
NEW YORK

May , 1906

JUNE
1906
VOL. 19 No. 2
PRICE 25 CTS
THE SMART SET
A MAGAZINE OF CLEVERNESS
v. 19
no. 2
ISSUED MONTHLY ON THE 15TH
ESS ESS PUBLISHING COMPANY
NEW YORK
452 Fifth Ave.
LONDON
PARIS

June , 1906

VOL. 19 No. 3
JULY
1906
PRICE 25 cts
THE SMART SET
A MAGAZINE OF CLEVERNESS
ISSUED MONTHLY ON THE 15TH
ESS ESS PUBLISHING COMPANY
NEW YORK
452 Fifth Ave.
LONDON
PARIS
Digitized by Google
Design Copyrighted by Ess Ess Publishing Co., 1906

July , 1906

AUGUST
1906
VOL. 19 NO. 4
PRICE 25 CTS
THE SMART SET
A MAGAZINE OF CLEVERNESS
ISSUED MONTHLY
ESSESS PUBLISHING COMPANY
NEW YORK
LONDON
PARIS

August , 1906

September , 1906

October , 1906

November , 1906

Digitized by Google

November , 1908

Digitized by Google
Original from PRINCETON UNIVERSITY

December , 1908

COMPLETE NOVEL by RALPH HENRY BARBOUR
JANUARY
VOL. 27 No. 1
1909
PRICE 25cts
THE SMART SET
A MAGAZINE OF CLEVERNESS
This number contains, in addition to a COMPLETE NOVEL, TWENTY SHORT STORIES and POEMS, A THEATRICAL DEPARTMENT and A REVIEW OF THE MONTH'S NEW BOOKS

January , 1909

February , 1909

A SCORE OF UNUSUAL STORIES
MARCH
1909
VOL. 27 NO. 3
PRICE 25 CTS
THE SMART SET
A MAGAZINE OF CLEVERNESS
"THE SHUTTLECOCK," by NEITH BOYCE, a Novel of Modern Marriage—Complete in this Number
LONDON
Ess Ess Publishing Company, 452 Fifth Avenue, New York
PARIS

March , 1909

160 PAGES OF THE MONTH'S BEST FICTION
APRIL
1909
VOL. 27 NO. 4
PRICE 25 CTS
THE SMART SET
A MAGAZINE OF CLEVERNESS
"SYRINX,"
A New Novel by
LAURENCE NORTH—
Complete in this Number
Digitized by Google
PARIS

April , 1909

VOL. 28 No. 2
JUNE
1909
PRICE 25cts
THE SMART SET
A MAGAZINE OF CLEVERNESS
"THE WAGON and THE STAR," a Complete Novel by IRVINE GRAFF, Dealing with the eternal triangle in a new setting
LONDON
Ess Ess Publishing Company, 452 Fifth Avenue, New York
PARIS

June , 1909

NEW IRISH BALLADS—by Arthur Stringer.
VOL. 28 No. 3
JULY
1909
PRICE 25cts
THE SMART SET
A MAGAZINE OF CLEVERNESS
"OUR FOREIGN PRINCESSES"—
A clever satirical essay on International Marriages—
by
EDGAR SALTUS.
LONDON
PARIS

July , 1909

Ten Great Hot-Weather Stories in This Number.
VOL. 28 No. 4
AUGUST
1909
PRICE 25 CTS
THE SMART SET
A MAGAZINE OF CLEVERNESS
THE KNOT"—
A novel of intense action based on the Divorce Question—
by
EMMA WOLF.
LONDON
Ess Ess Publishing Company, 452 Fifth Avenue, New York
PARIS

August , 1909

The Best Fiction Being Written Today.
SEPTEMBER
1909
VOL. 29 No. 1
PRICE 25 CTS
THE SMART SET
A MAGAZINE OF CLEVERNESS
"JOHN PAGET'S PROGRESS," a romance of Bloomsbury and Wall Street, an international love story that is different—
By W. H. G. WYNDHAM-MARTYN.
LONDON
Ess Ess Publishing Company, 452 Fifth Avenue, New York

Digitized by Google
Digitized from UNIVERSITY OF ILLINOIS AT URBANA-CHAMPAIGN

September , 1909

Gelett Burgess's Colossal Satire on New York Life.
VOL. 29 No 2
OCTOBER
1909
PRICE 25cts
THE SMART SET
A MAGAZINE OF CLEVERNESS
"THE RESTORATION OF MISS WILLY MACNEAL," by Algernon Tassin.
"THE CLEVER MRS. SALISBURY," by Anne Warner.
"SIMEON CRAIG'S LAST WORDS," by Frederic Taber Cooper.
LONDON
Ess Ess Publishing Company, 452 Fifth Avenue, New York
PARIS

October , 1909

November , 1909

December , 1909

"THE LORELEI"—THE ANCIENT LEGEND IN A MODERN SETTING.
VOL. 30 No. 1
JANUARY
1910
PRICE 25 CTS
THE SMART SET
A MAGAZINE OF CLEVERNESS
THE WASHINGTON WAY,"
A Delicious Study of the Follies of the Official Set at the National Capital.

January , 1910

February , 1910

"THIRD HAND HIGH"—A NOVEL BY DUFFIELD OSBORNE.
MARCH
1910
VOL. 30 No. 3
PRICE 25 CTS
AP
2
S64
v.30
no.3
THE SMART SET
Harry Robb
A MAGAZINE OF CLEVERNESS
ONE OF LIFE'S HARLEQUINS,"
By Mabel Wood Martin.
AT THE LIPS OF THE SPHINX,"
By Inez G. Thompson.
THE HEIRESS MART,"
A Satirical Study of European Titles and American Rake-hooks.
UNIVERSITY OF MICHIGAN
GENERAL LIBRARY

March , 1910

"THE PRICE INEVITABLE" — BY MABEL HERBERT URNER.
VOL. 30 No. 4
APRIL
1910
PRICE 25cts
THE SMART SET
A MAGAZINE OF CLEVERNESS
A New Novel of Vivid, Intense Life— A Subtle and Powerful Handling of a Big Vital Theme— By the Author of "THE JOURNAL OF A NEGLECTED WIFE."
LONDON
Ess Ess Publishing Company, 452 Fifth Avenue, New York
PARIS

April , 1910

"THE BUCCANEER" — BY FREDERIC S. ISHAM.
VOL 31 No 1
MAY
1910
PRICE 25cts
THE SMART SET
A MAGAZINE OF CLEVERNESS
"THE PROPER THING," By Clayton Hamilton.
"WHAT FAITH IS FED ON," By Olivia Howard Dunbar.
"THE TORCH," By Fanny Heaslip Lea.
"THE FORELOCK OF TIME," A Satire on Hair— Imperial Woman and Her Crowning Glory.
LONDON
Publishing Company, 452 Fifth Avenue, New York
PARIS

May , 1910

A NEW WORK BY THE AUTHOR OF "PAM."
VOL. 31 No. 2
JUNE
1910
PRICE 25cts
THE SMART SET
A MAGAZINE OF CLEVERNESS
'JINNY,"
A Novel
of
New York Society
by the
BARONESS VON HUTTEN.
LONDON
PARIS

June , 1910

"AIRSHIPS AND THE SOUL OF MAN"—BY RICHARD LE GALLIENNE.
VOL. 31 No. 3
JULY
1910
PRICE 25 CTS
THE SMART SET
A MAGAZINE OF CLEVERNESS
THE BEST WORK of Julian Hawthorne, John Kendrick Bangs, Katharine Metcalf Roof, Margarita Spalding Gerry, Thomas L. Masson, John Carter, Reginald Wright Kauffman.
LONDON
Ess Ess Publishing Company, 452 Fifth Avenue, New York
PARIS
Google

July , 1910

WE AMERICANS ARE TOO MODE
VOL 31 No 4
AUGUS 1
1910
PRICE
THE SMART SET
A MAGAZINE OF CLEVERNESS
v.31
no.4
BIG STORIES by
Edna Kenton,
Elliott Flower,
O. Henry,
Olivia Howard Dunbar,
Mrs. John Van Vorst,
Frank H. Shaw,
Nina Larrey Duryea,
THE PICK OF THE FICTION MARKET.
LONDON
Ess Ess Publishing Company, 452 Fifth Avenue, New York
PARIS
Google

August , 1910

SIXTEEN ADDED PAGES — WITH OPPENHEIM'S LATEST NOVEL.
VOL. 32 No. 1
SEPTEMBER
1910
PRICE 25 CTS
THE SMART SET
A MAGAZINE OF CLEVERNESS
"HAVOC," the Latest and Most Interesting Novel Yet Produced by E. PHILLIPS OPPENHEIM, Begins in This Number — with AN ENLARGEMENT OF THE MAGAZINE.
LONDON
Ess Ess Publishing Company, 452 Fifth Avenue, New York
PARIS

September , 1910

October , 1910

November , 1910

"CREATURES OF INHERITANCE"—BY BENJAMIN HOLLAND.
VOL 32 No 4
DECEMBER
1910
PRICE 25CTS
THE SMART SET
A MAGAZINE OF CLEVERNESS
In this number a weird mystery yarn—a story of caste in England—a career-vs.-marriage story—a humorous tale of opera bouffe war—several clever society stories—and a lot more.
LONDON
PARIS

December , 1910

January , 1911

A NEW NOVEL BY CYRUS TOWNSEND BRADY.
VOL 33 No 2
FEBRUARY
1911
PRICE 25CTS
THE SMART SET
A MAGAZINE OF CLEVERNESS
A Story of One Man and One Woman on a Desert Island.
Other Features by G. Vere Tyler, Jules Eckert Goodman, Charles Hanson Towne, William J. Lampton, E. Phillips Oppenheim, T. D. Pendleton, Harold Susman, Viola Burhans.
LONDON
PARIS

February , 1911

A ONE-ACT PLAY BY THE AUTHOR OF "THE DEVIL."
VOL. 33 NO 3
MARCH
1911
PRICE 25 CTS
THE SMART SET
A MAGAZINE OF CLEVERNESS
IN THIS NUMBER:
Ellen Heney,
Elliott Flower,
Emery Pottle,
James Barnes,
Franz Molnar,
Herbert Kaufman,
Thomas L. Masson,
Mabel Wood Martin,
E. Phillips Oppenheim.
LONDON
Ess Ess Publishing Company, 452 Fifth Avenue, New York
PARIS

March , 1911

See Next Page
APRIL
1911
PRICE 25cts
THE SMART SET
A MAGAZINE OF CLEVERNESS
"The Mask of Truth"
A Complete Novel
By Katharine Metcalf Roof
JOHN ADAMS THAYER CORPORATION
PUBLISHERS
LONDON
Fifth Avenue, New York
PARIS

April , 1911

VOL 34 No 1
MAY
1911
PRICE 25cts
THE SMART SET
A MAGAZINE OF CLEVERNESS
For Ten Years
satisfied with the literary quality of the SMART SET, its legion of readers have tolerated this cover design.
But a Magazine of Cleverness should be clever from cover to cover. To make it so will be the endeavor of the new publisher.
Buy this issue and read page 175.
JOHN ADAMS THAYER CORPORATION
452 FIFTH AVENUE, NEW YORK
LONDON
PARIS
Digitized by Google

May , 1911

JUNE, 1911
PRICE 25 Cents
The
SMART SET
A Magazine of Cleverness
JOHN ADAMS THAYER CORPORATION
LONDON
8 FIFTH AVENUE, NEW YORK
PARIS

June , 1911

JULY, 1911
PRICE 25 Cents
The
SMART SET
A Magazine of Cleverness
JOHN ADAMS THAYER CORPORATION
LONDON
PARIS

July , 1911

AUGUST, 1911
PRICE 25 Cents
The
SMART SET
A Magazine of Cleverness
JOHN ADAMS THAYER CORPORATION
452 FIFTH AVENUE, NEW YORK
LONDON
PARIS

August , 1911

September , 1911

October , 1911

November , 1911

December , 1911

January , 1912

February , 1912

MARCH
25 Cts.
The
SMART SET
A Magazine of Cleverness
A man and a woman sometimes appear to be in love when there is really very little between them
JOHN ADAMS THAYER CORPORATION
LONDON
PARIS

March , 1912

APRIL
25 Cts.
The
SMART SET
A Magazine of
Cle ess
If a man observes a woman closely,
he will learn everything about
her—that she wants him to know
JOHN ADAMS THAYER CORPORATION
452 FIFTH AVENUE, NEW YORK
LONDON
PARIS

April , 1912

MAY
25 Cts.
The
SMART SET
A Magazine of Cleverness
To the average girl, psychology means meeting the right man at the right moment
JOHN ADAMS THAYER CORPORATION

Digitized by Google
Original from UNIVERSITY OF CALIFORNIA

May , 1912

JUNE
Anniversary Number
25 Cts.
The
SMART SET
A Magazine of Cleverness
UNIVERSITY OF CALIFOR
MAR 2 8 1940
LIBRARY
The only game of chance indulged in publicly by the clergy
JOHN ADAMS THAYER CORPORATION

June , 1912

JULY
25 Cts.
The
SMART SET
A Magazine of Cleverness
UNIVERSITY OF CALIFORNIA
APR 3 0 1940
LIBRARY
The most important thing in golf, the experts say, is to keep the eye fixed steadily on the ball. And yet—
JOHN ADAMS THAYER CORPORATION

Digitized by Google
Original from UNIVERSITY OF CALIFORNIA

July , 1912

THE SUPERWOMAN" A COMPLETE NOVELETTE BY MIRIAM MICHELSON
The Bankruptcy of Beauty"—An Essay, by Edgar Saltus
ugust
25 Cts.
The SMART SET
A Magazine of Cleverness
Good form on the beach is even more desirable than good form in the drawing-room
JOHN ADAMS THAYER CORPORATION
LONDON
452 FIFTH AVENUE, NEW YORK
PARIS

August , 1912

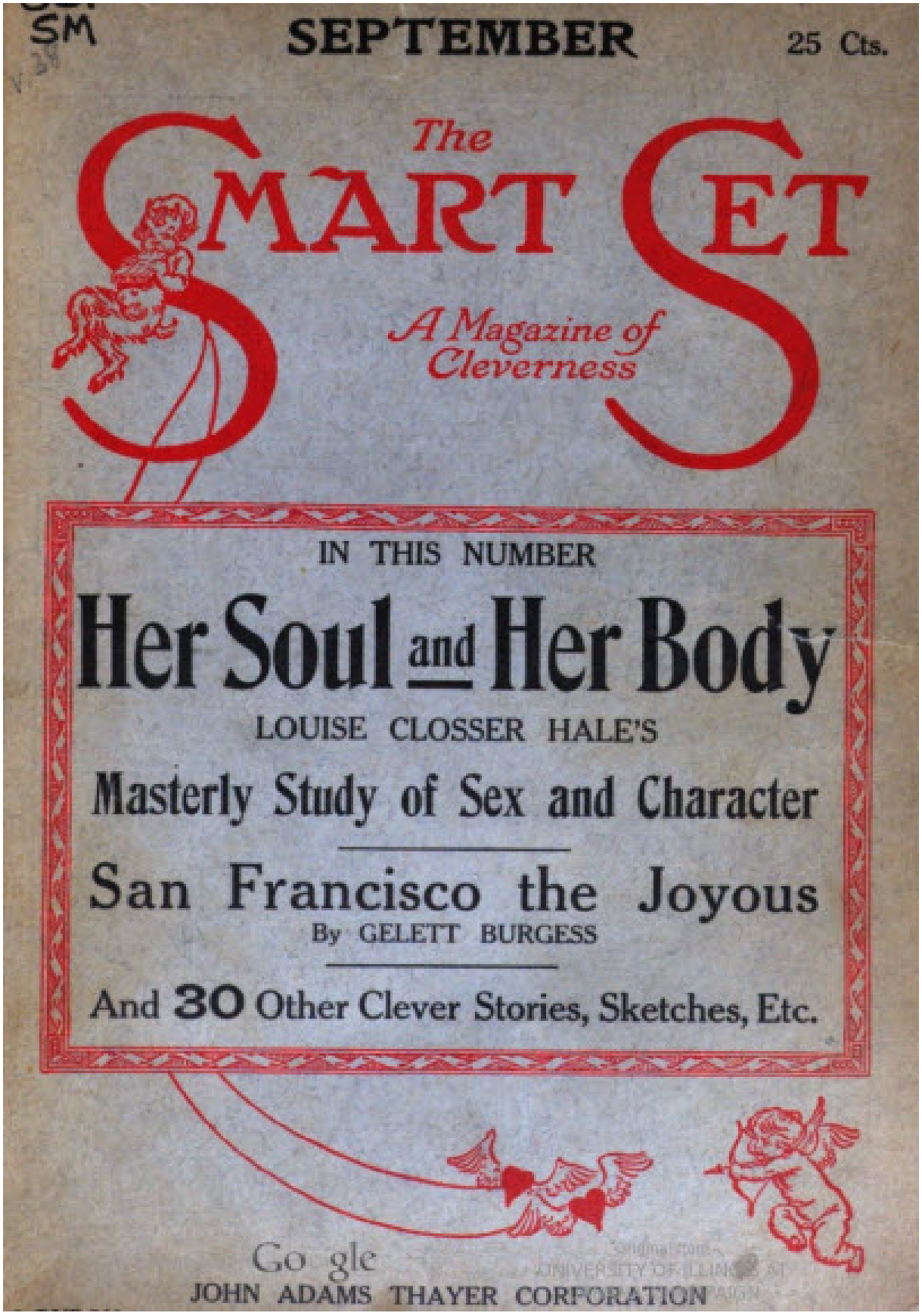

September , 1912

October , 1912

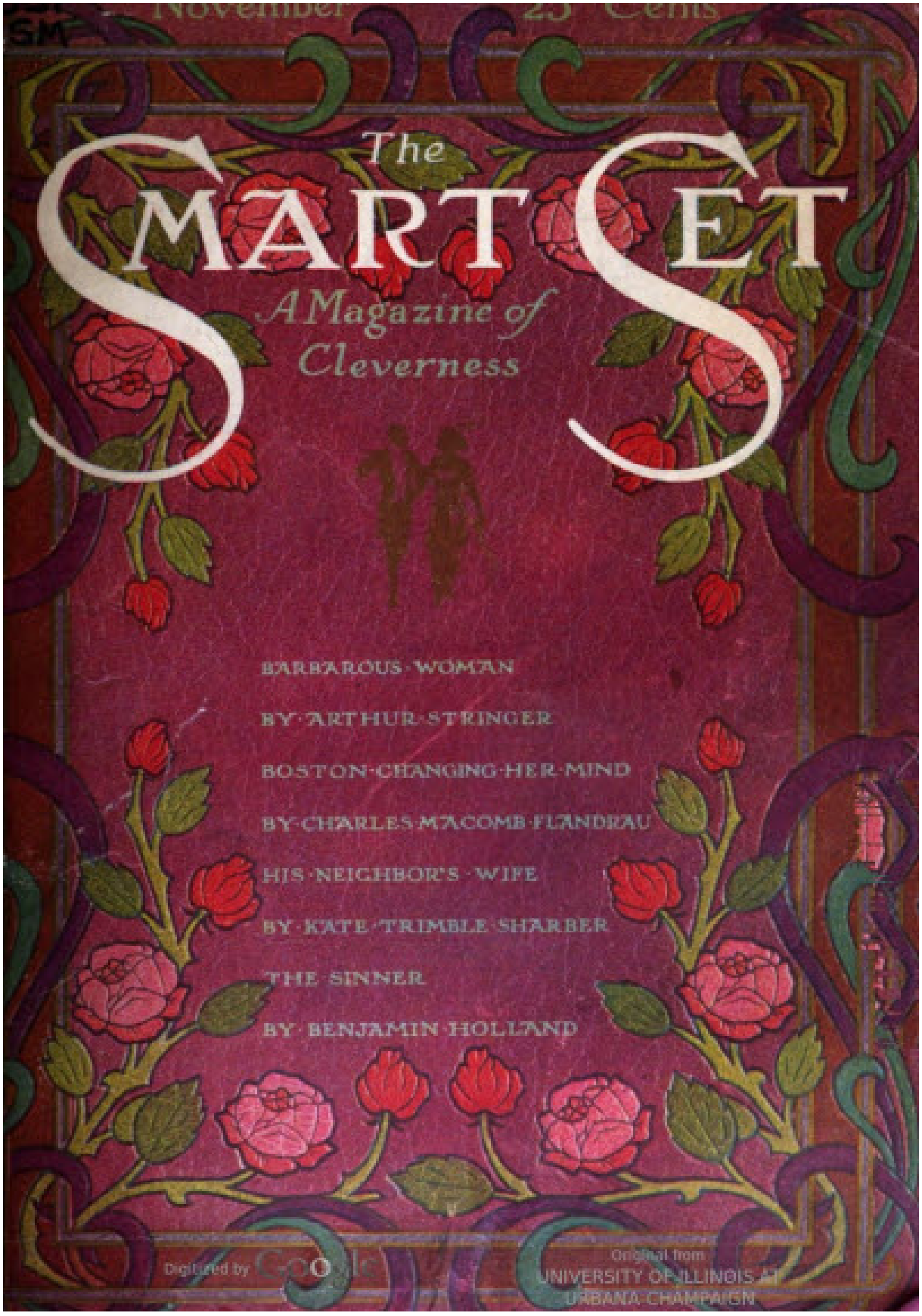

November , 1912

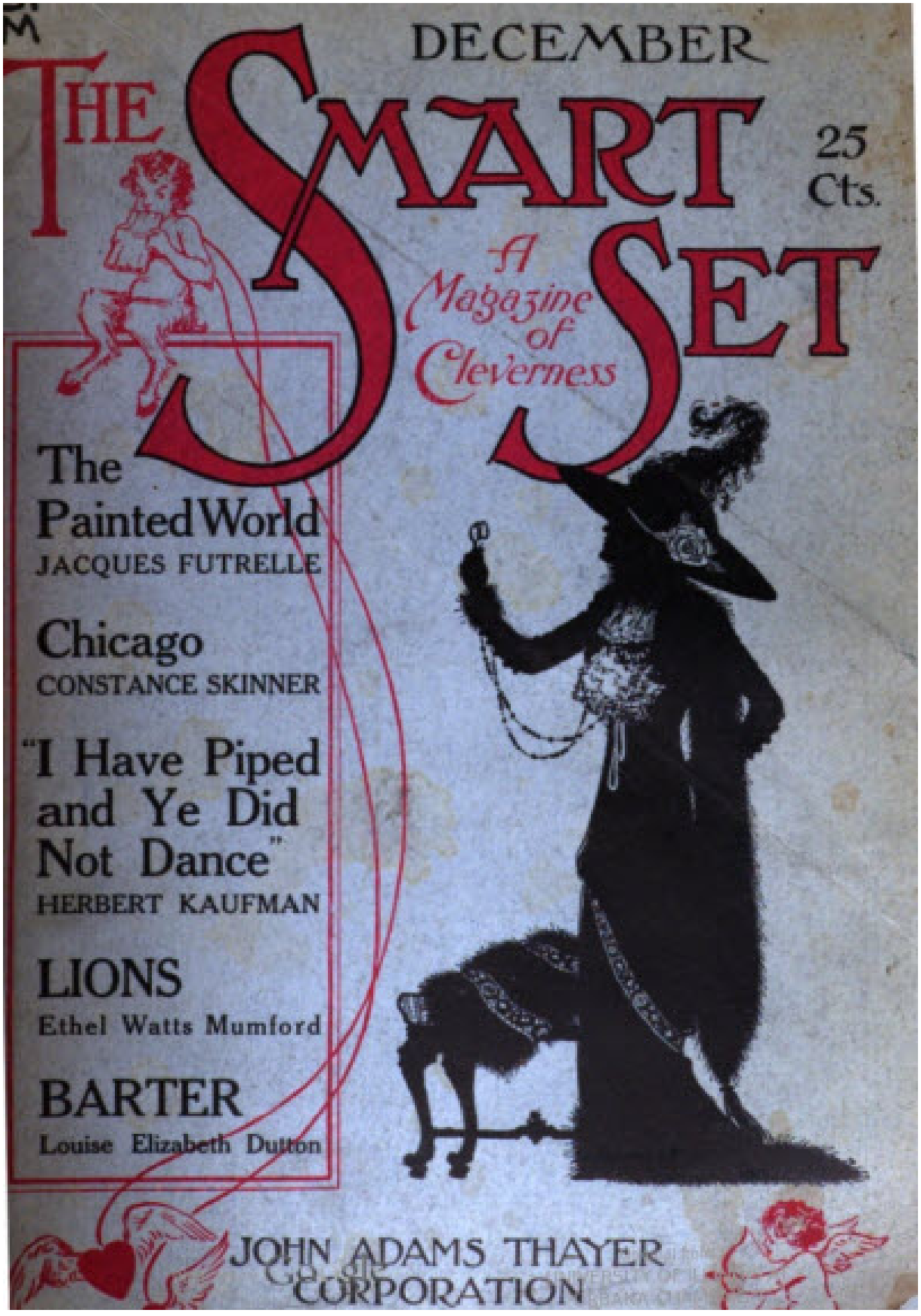

December , 1912

January , 1913

February , 1913

In this issue: "Los Angeles—the Chemically Pure"
MARCH, 1913
PRICE 25 Cents
The SMART SET
A Magazine of Cleverness
In THIS Issue:
"HER MONEY"
By
Juliet Wilbor Tompkins
A Complete Novel
JOHN ADAMS THAYER CORPORATION
452 FIFTH AVENUE, NEW YORK
LONDON
PARIS.

March , 1913

.V39W04
APRIL, 1913
25 Cents
The
SMART SET
A Magazine of Cleverness
"When the Devil Ruled"
BY
MARION POLK ANGELLOTTI
COMPLETE
JOHN ADAMS THAYER CORPORATION
452 FIFTH AVENUE, NEW YORK
LONDON
PARIS.

April , 1913

MAY, 1913
25 Cents
The
SMART SET
A Magazine of Cleverness
DAUGHTERS OF JOY
By BARRY BENEFIELD
THE SQUAB
By GEORGE BRONSON-HOWARD
THE CHALK LINE
A NOVELETTE
By the Author of
"MASTERING FLAME"
JOHN ADAMS THAYER CORPORATION
LONDON
PARIS

May , 1913

JUNE, 1913
25 Cents
The
SMART SET
A Magazine of Cleverness
Here are names which mean something
FRANK HARRIS
THEODORE DREISER
FRANK WEDEKIND
BARRY BENEFIELD
GEORGE BRONSON-HOWARD
EDNA KENTON
JOHN ADAMS THAYER CORPORATION
PARIS

June , 1913

JULY, 1913
25 Cents
The
SMART SET
A Magazine of Cleverness
In This Number
ARTHUR SCHNITZLER
AUGUST STRINDBERG
GEORGE BRONSON-HOWARD
EDGAR SALTUS
HARRIS MERTON LYON
PAUL CHOISEUL
BLISS CARMAN
ARTHUR STRINGER
JOHN
THAYER CORPORATION
LONDON
PARIS

July , 1913

AUGUST, 1913
25 Ce
The
SMART SET
A Magazine of Cleverness
"Her Reputation"
BY
BEATRIX DEMAREST LLOYD
COMPLETE
JOHN ADAMS THAYER CORPORATION

August , 1913

Google Original from

September , 1913

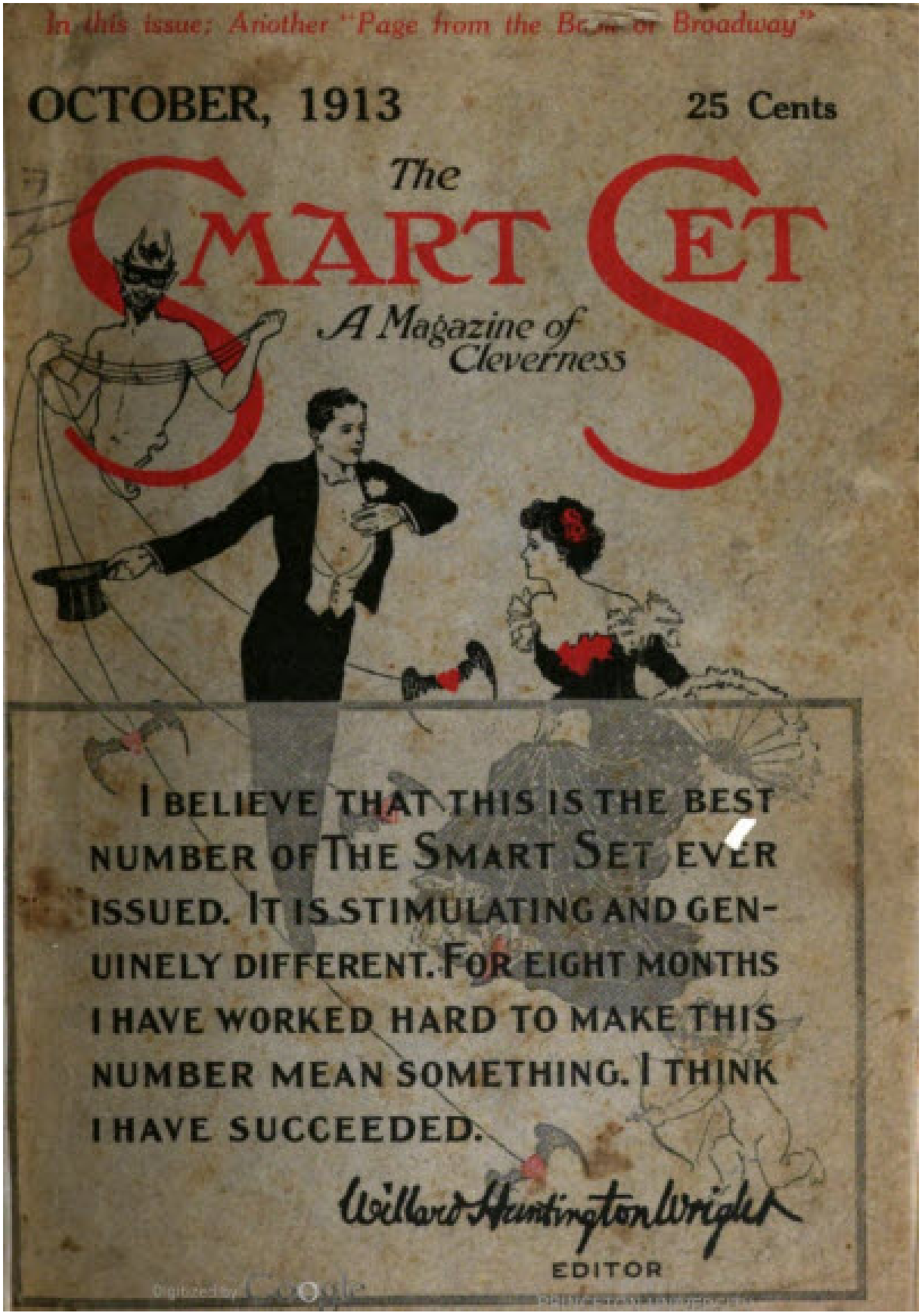
In this issue: Another "Page from the Book of Broadway"
OCTOBER, 1913
25 Cents
The
SMART SET
A Magazine of Cleverness
I BELIEVE THAT THIS IS THE BEST NUMBER OF THE SMART SET EVER ISSUED. IT IS STIMULATING AND GENUINELY DIFFERENT. FOR EIGHT MONTHS I HAVE WORKED HARD TO MAKE THIS NUMBER MEAN SOMETHING. I THINK I HAVE SUCCEEDED.
Willard Huntington Wright
EDITOR

October , 1913

November , 1913

Digitized by Google Original from UNIVERSITY

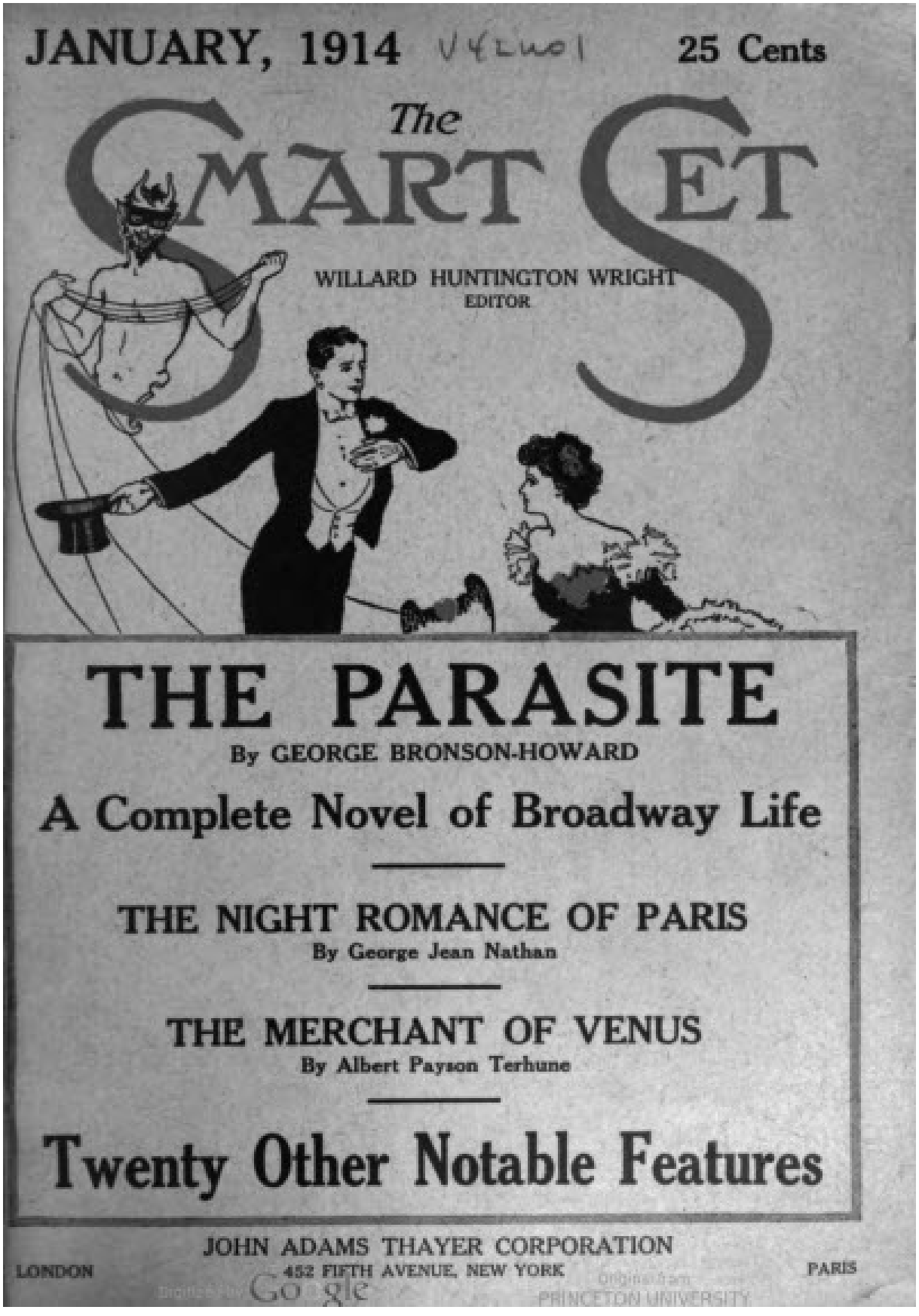

January , 1914

February , 1914

The SMART SET
APRIL
A Magazine of Cleverness
25¢
Clean—Crisp—Clever
This magazine will entertain, amuse, thrill, surprise—but will never offend good taste. Take it home—and enjoy
MAX BEERBOHM
in a whimsical and characteristic essay
and other good things by
ARTHUR STRINGER
J. D. BERESFORD
FREDERIC ARNOLD KUMMER
HERMAN SCHEFFAUER
H. L. MENCKEN
BASIL MACDONALD HASTINGS
FREEMAN TILDEN
EDEN PHILLPOTTS
GEORGE STERLING
GEORGE JEAN NATHAN
JOHN ADAMS THAYER CORPORATION
452 Fifth Avenue, New York

April , 1914

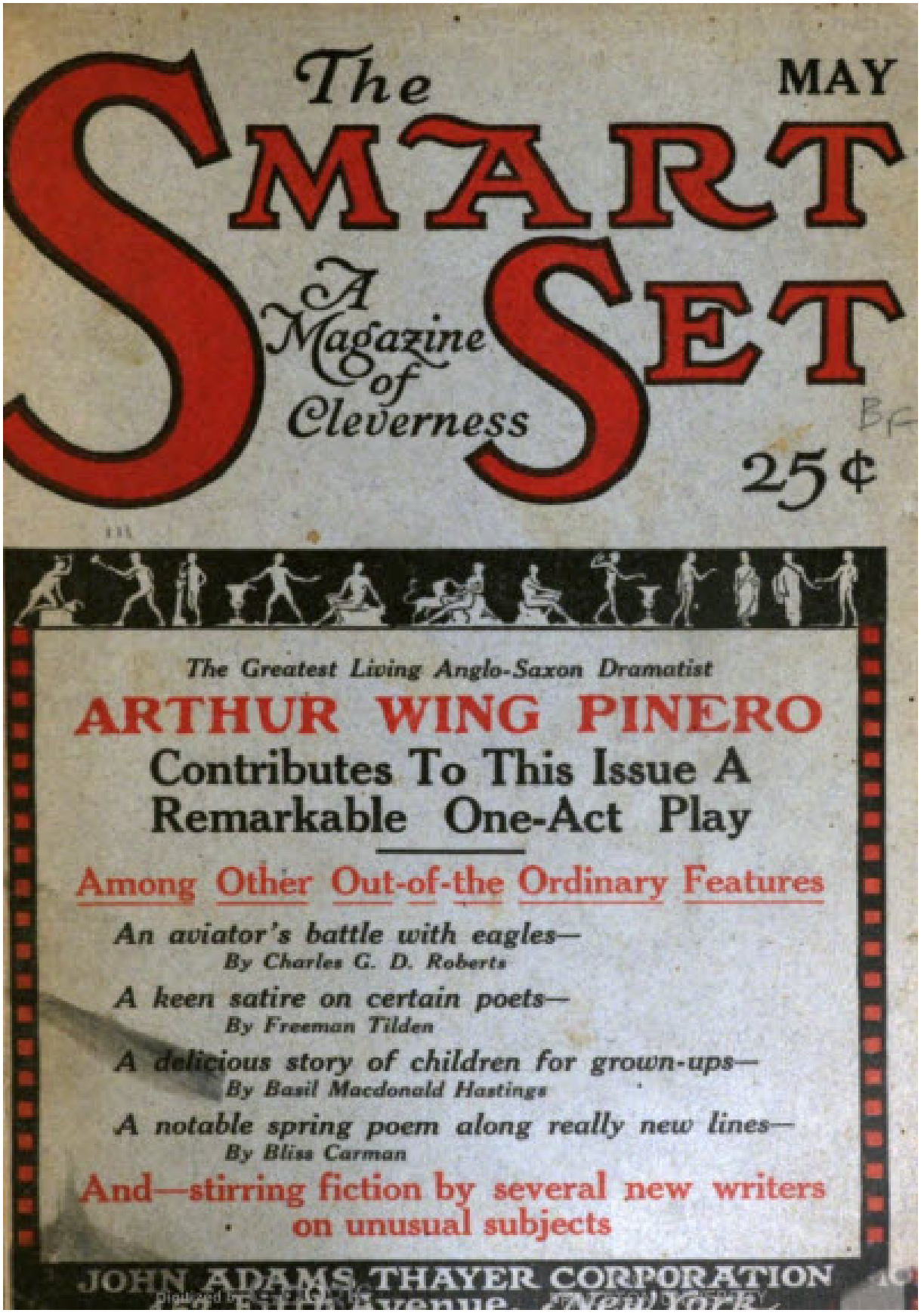
The
SMART
SET
A Magazine of Cleverness
MAY
25¢
The Greatest Living Anglo-Saxon Dramatist
ARTHUR WING PINERO
Contributes To This Issue A
Remarkable One-Act Play
Among Other Out-of-the Ordinary Features
An aviator's battle with eagles—
By Charles G. D. Roberts
A keen satire on certain poets—
By Freeman Tilden
A delicious story of children for grown-ups—
By Basil Macdonald Hastings
A notable spring poem along really new lines—
By Bliss Carman
And—stirring fiction by several new writers
on unusual subjects
JOHN ADAMS THAYER CORPORATION

May , 1914

JULY, 1914 PRICE 25 Cents

The SMART SET

A Magazine of Cleverness

A miniature library of the summer's best reading—ten short stories—a novelette—a one-act play—an essay—fifteen poems—literary and dramatic reviews: all keen—all clever—all crisp

Digitized by Google Original from PRINCETON UNIVERSITY

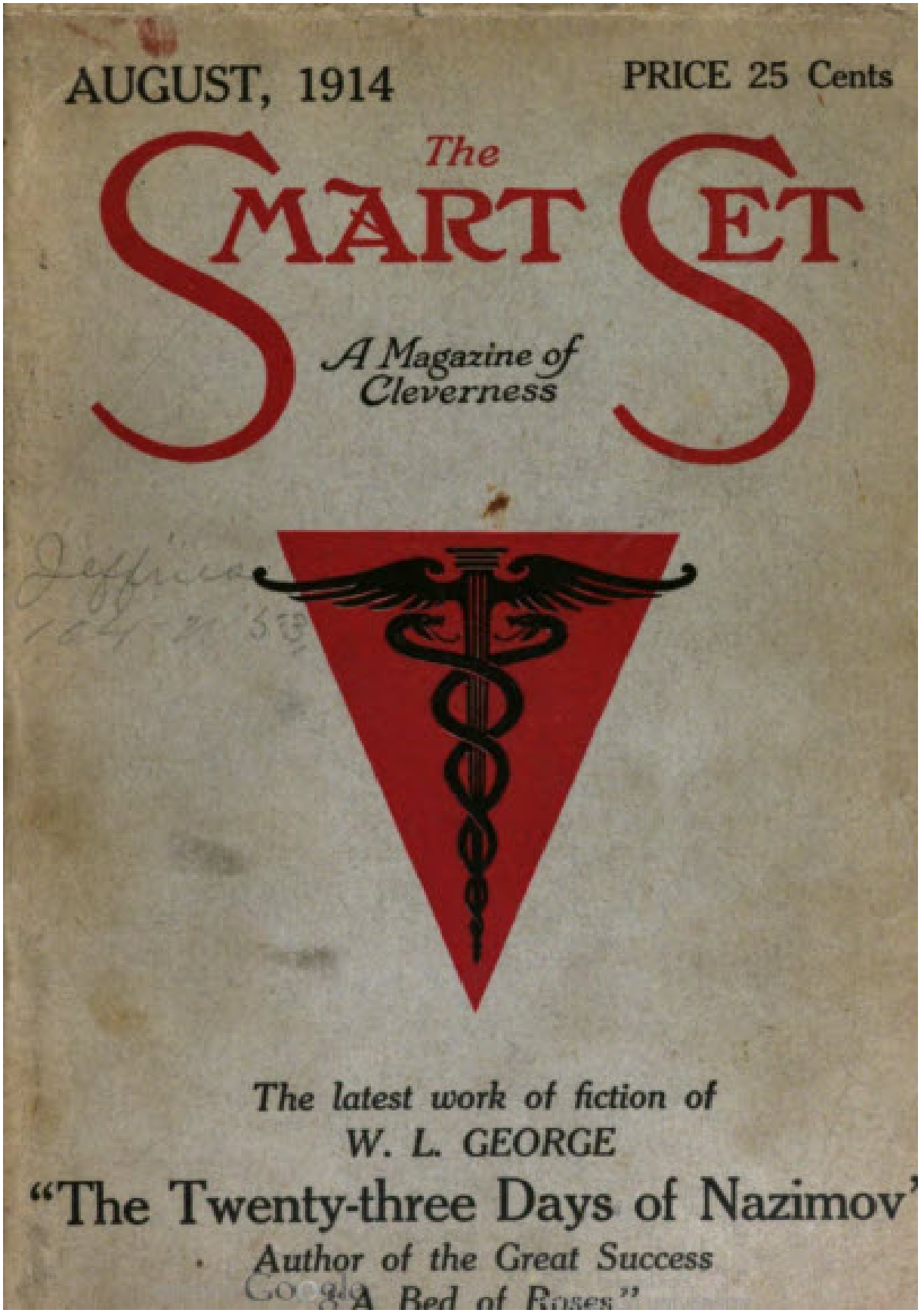
AUGUST, 1914
PRICE 25 Cents
The
SMART SET
A Magazine of Cleverness
The latest work of fiction of
W. L. GEORGE
"The Twenty-three Days of Nazimov"
Author of the Great Success
"A Bed of Roses"

August , 1914

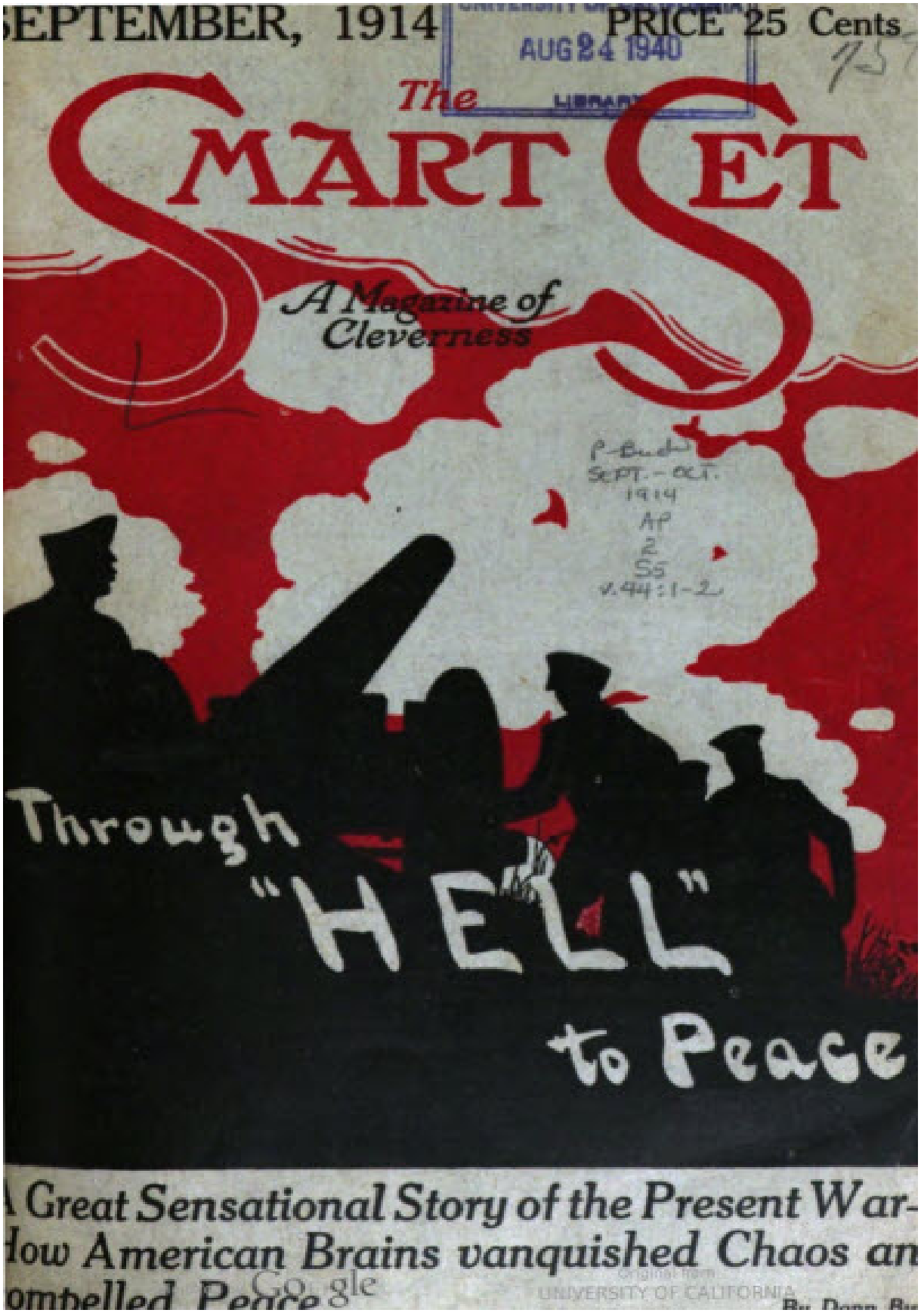

September , 1914

October , 1914

BEWARE OF CHEAP IMITATIONS OF THE SMART SET
The SMART SET
A Magazine of Cleverness
NO STORIES OF THE ETERNAL TRIANGLE!
NOTHING LESS THAN A QUADRANGLE!!
NOVEMBER, 1914
25 CENTS

November , 1914

December , 1914

COMPLETE NOVEL, "THE FUNERAL KING," by Robert Vale
1915
V. 45
The SMART SET
A Magazine of Cleverness
A Few Things in This Number
MEMOIRS OF THE DEVIL—pages from his secret book
THE LAST ADVENTURE OF CRAIG KENNEDY—a detective burlesque
THE MISTRESS—the story of the outlawed woman
SOME THOUGHTS ON LOVE—just what is it, anyway?
and
Lord Dunsany, Theodore Dreiser, Daniel Carson Goodman and others

January , 1915

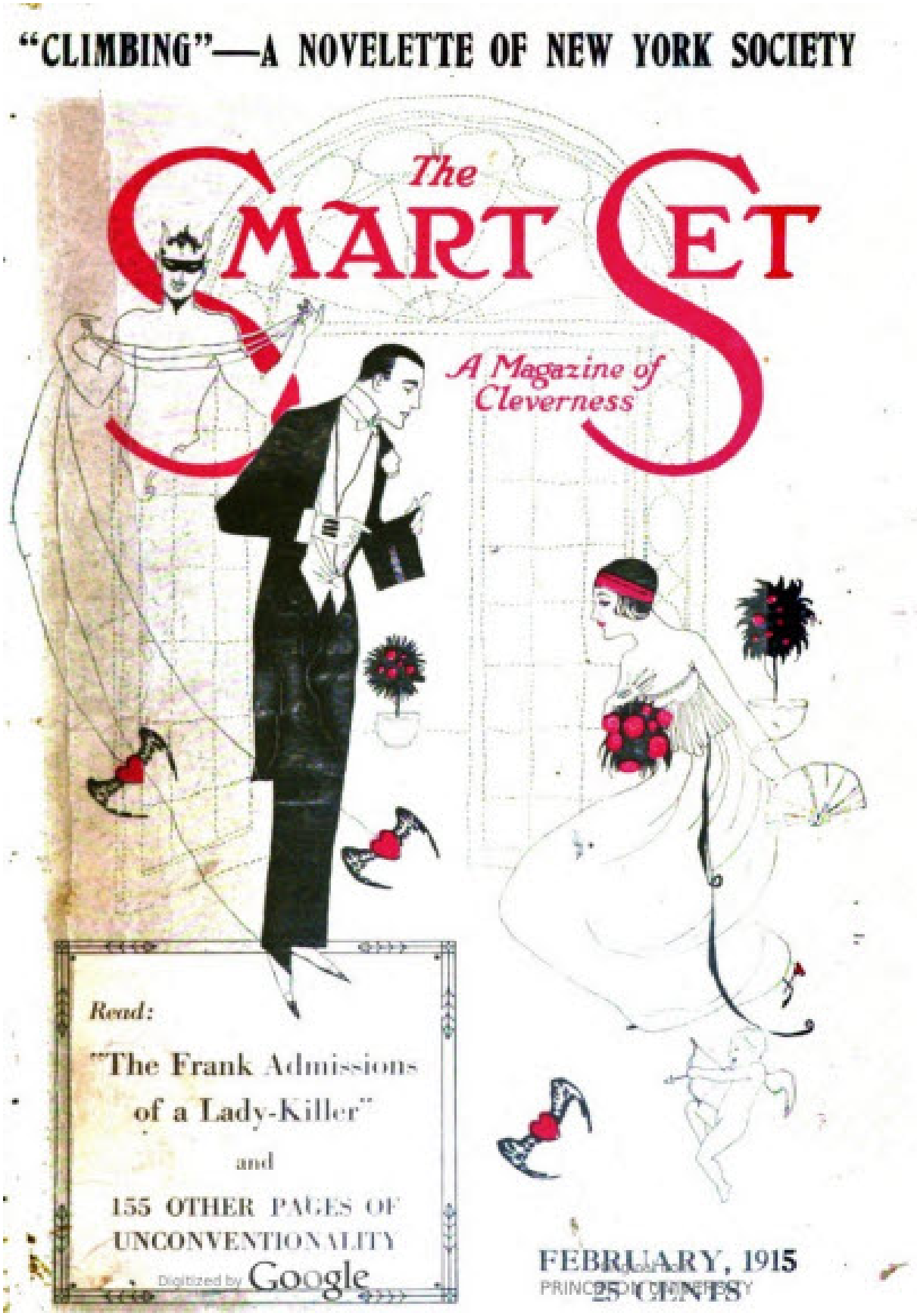

February , 1915

Digitized by Google
Original from PRINCETON UNIVERSITY

March , 1915

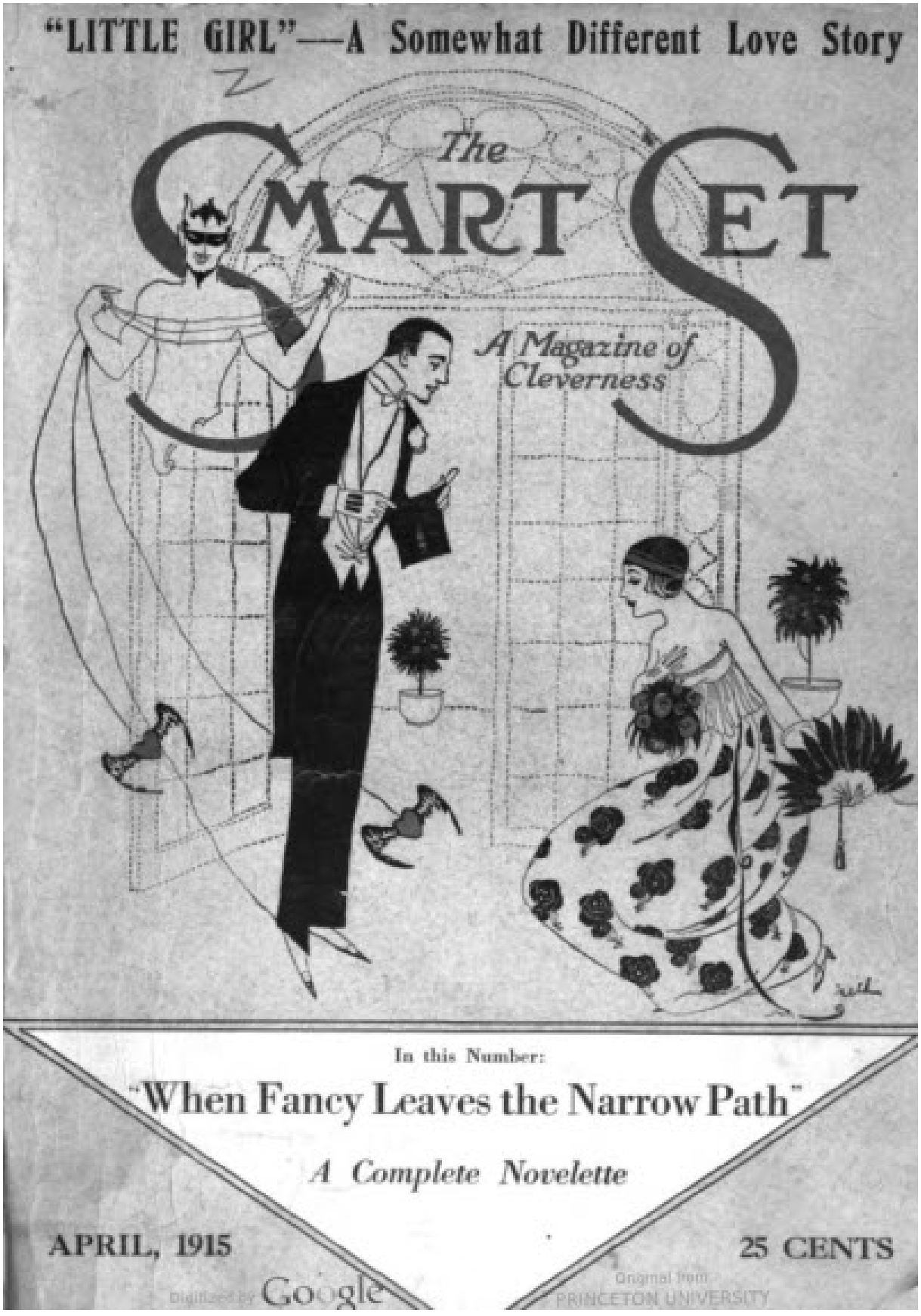

Digitized by Google
Original from PRINCETON UNIVERSITY

April , 1915

A NOVELETTE
"The Connoisseur of Emotion"
or
"The Tester of Thrills"
By Louis Wilkinson
The SMART SET
A Magazine of Cleverness
A Few Unusual Things In This Number
"A SPLASH OF SCARLET"—one day in the life of one woman
"LE BOHÊME"—another story of an artist's model
"THE FAREWELLS OF SEVEN WOMEN"—their letters
"THE STALKER"—a vital story on a vital subject
"NEAPOLITAN NIGHTS"—the sparkling night romance of Naples
25 CENTS

Digitized by Google
Original from PRINCETON UNIVERSITY

May , 1915

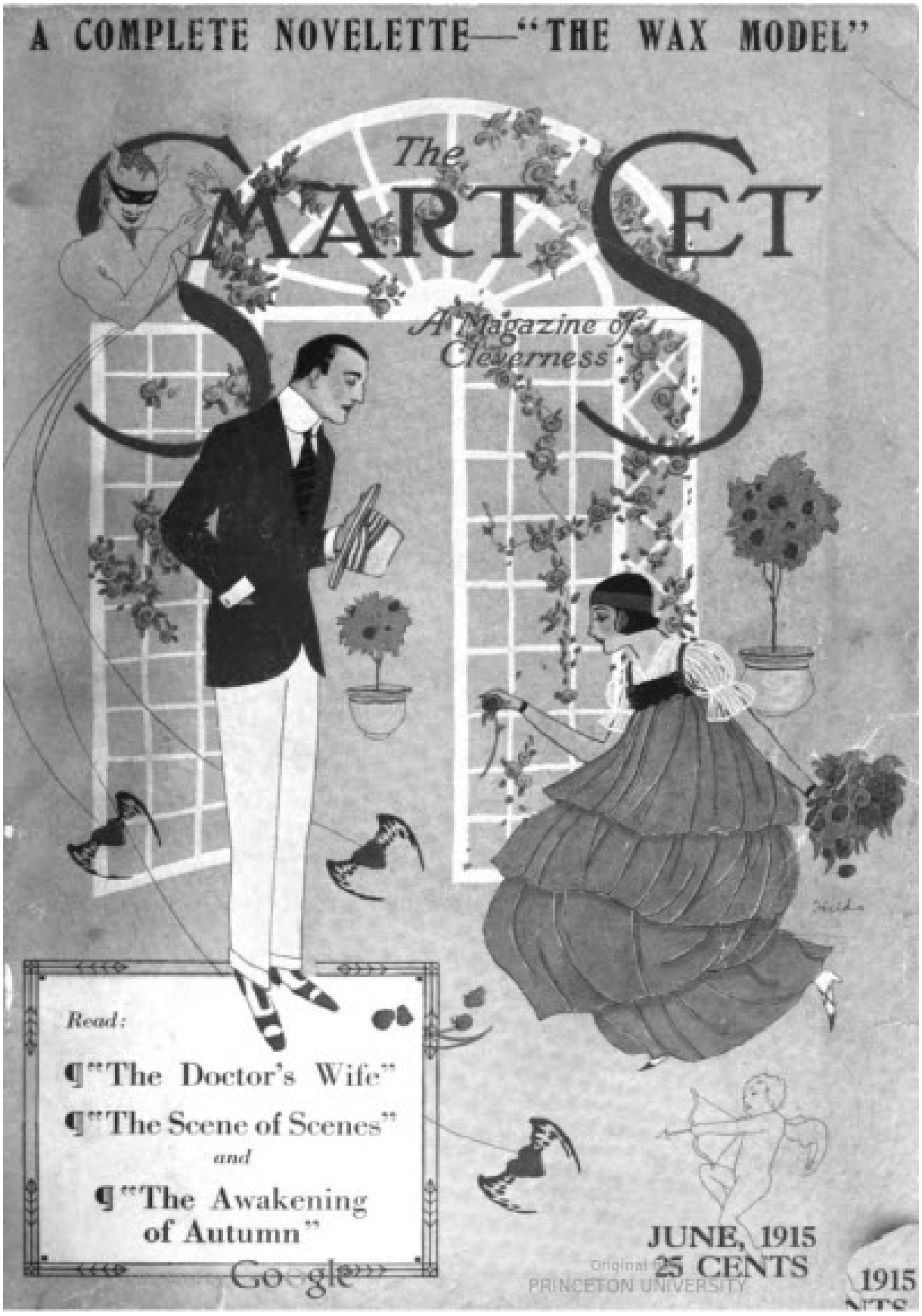

Google
Original from PRINCETON UNIVERSITY

June , 1915

Two Completely Different Complete Novelettes
The MARKET
Read:
"How I Discovered Bernard Shaw" by Frank Harris
"The Joy of Dying" by Charles Belmont Davis
"The Three Infernal Jokes"
JULY 1915
25 Cents

July , 1915

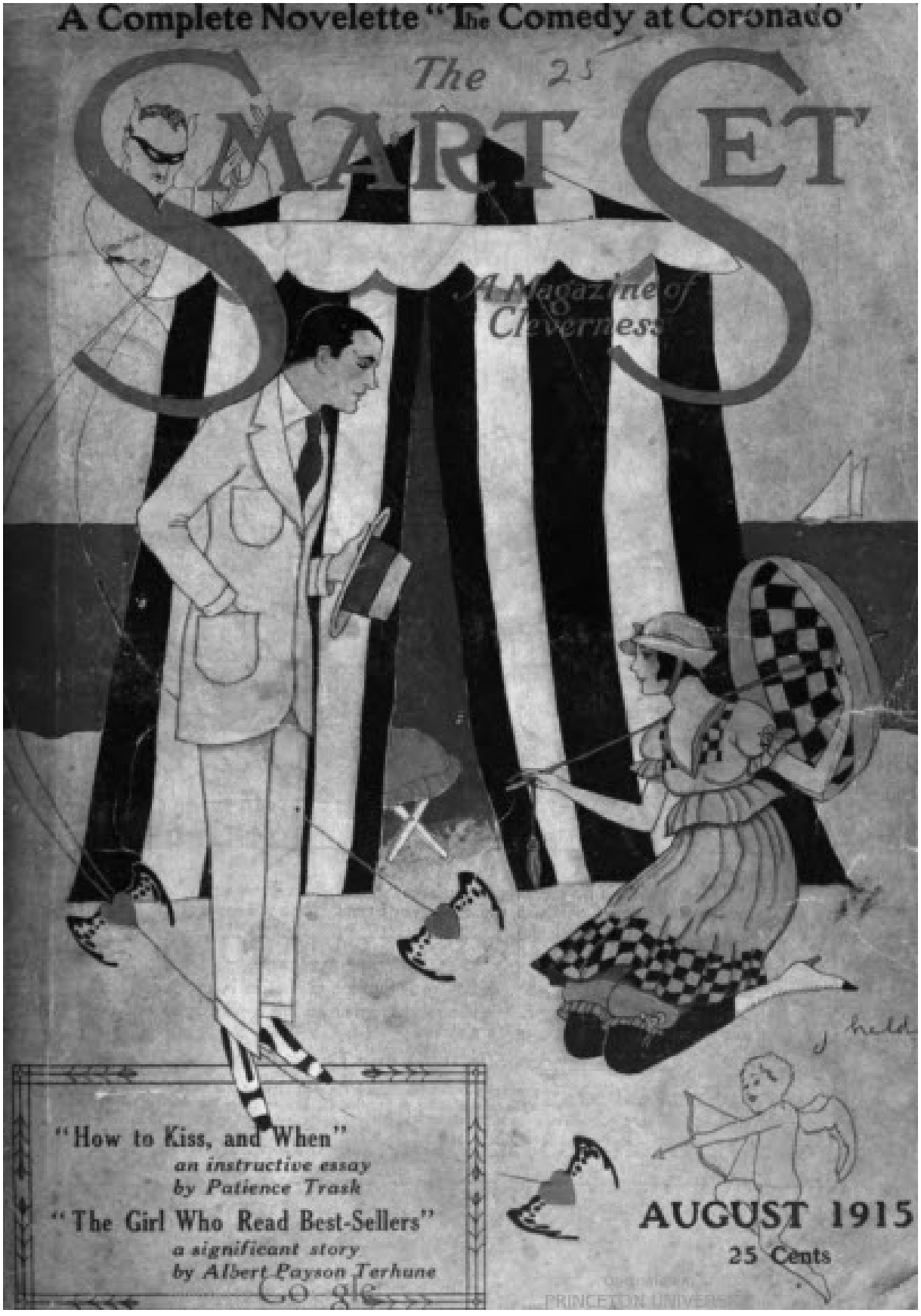
A Complete Novelette "The Comedy at Coronado"
The SMART SET
A Magazine of Cleverness
"How to Kiss, and When"
an instructive essay
by Patience Trask
"The Girl Who Read Best-Sellers"
a significant story
by Albert Payson Terhune
AUGUST 1915
25 Cents

August , 1915

September , 1915

October , 1915

November , 1915

"Dear Little Sister-In-Law"—A Complete Novelette
The
SMART SET
A Magazine of Cleverness
Harry Leon Wilson, author of "Ruggles of Red Gap," "Bunker Bean," etc., says:
"I take a dozen monthly magazines—rather desperately, because I live in the country—the first dozen you would name, some cheap, some costly, and all, with one new and impudent exception, quite uniformly bad in their fiction . . ."
And what is "the new and impudent exception"? Mr. Wilson says it is The New Smart Set. And when it comes to fiction, Mr. Wilson knows!
DECEMBER, 1915
25 Cents

December , 1915

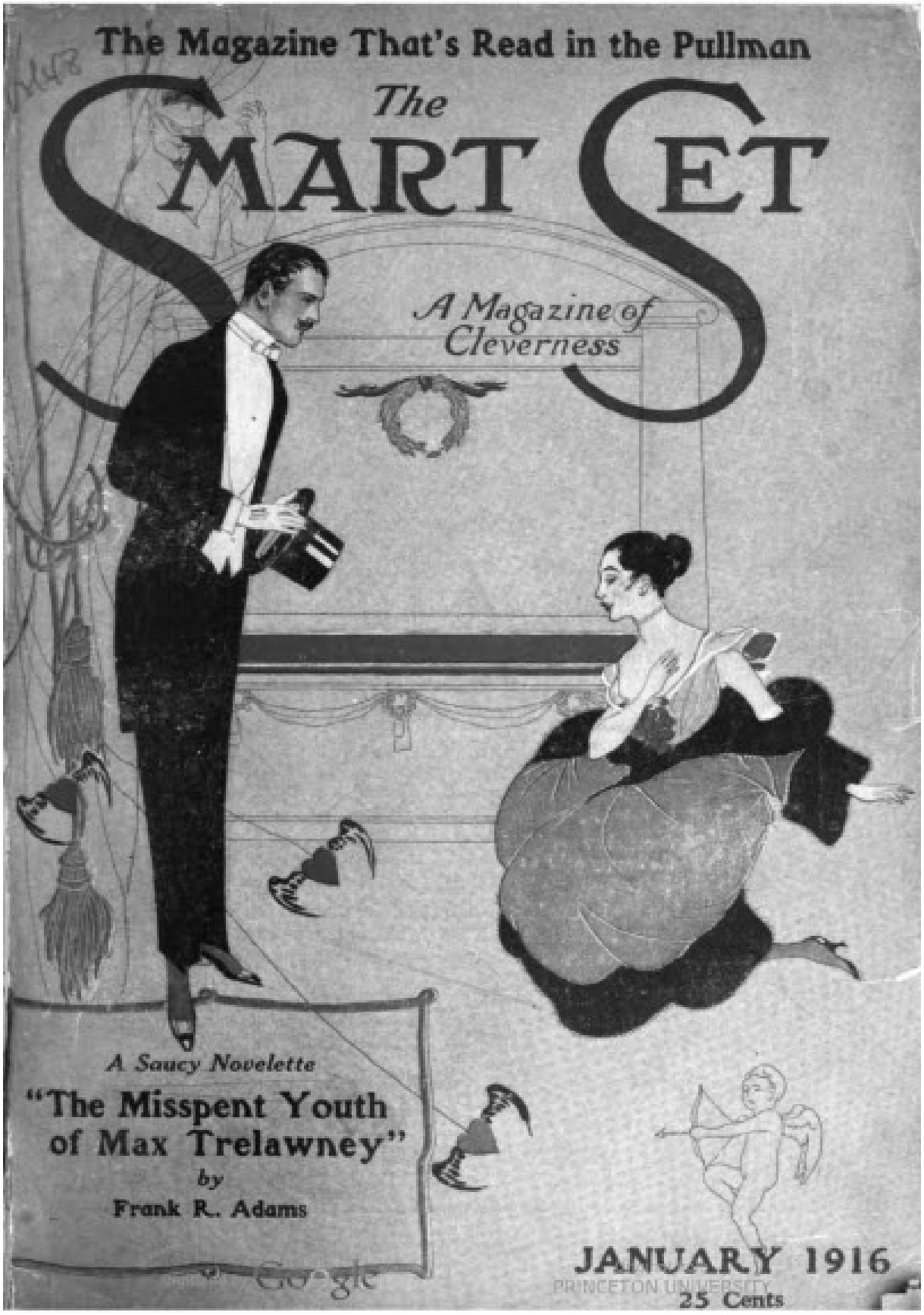

January , 1916

February , 1916

"The Plot Sickens"—A Gay Short Story
The
SMART SET
A Magazine of Cleverness
This Month's Complete Novelette
"Her Eyes Were Blue"
by
Caroline Stinson Burne
A Story of American Society Life
MARCH 1916
25 Cents

March , 1916

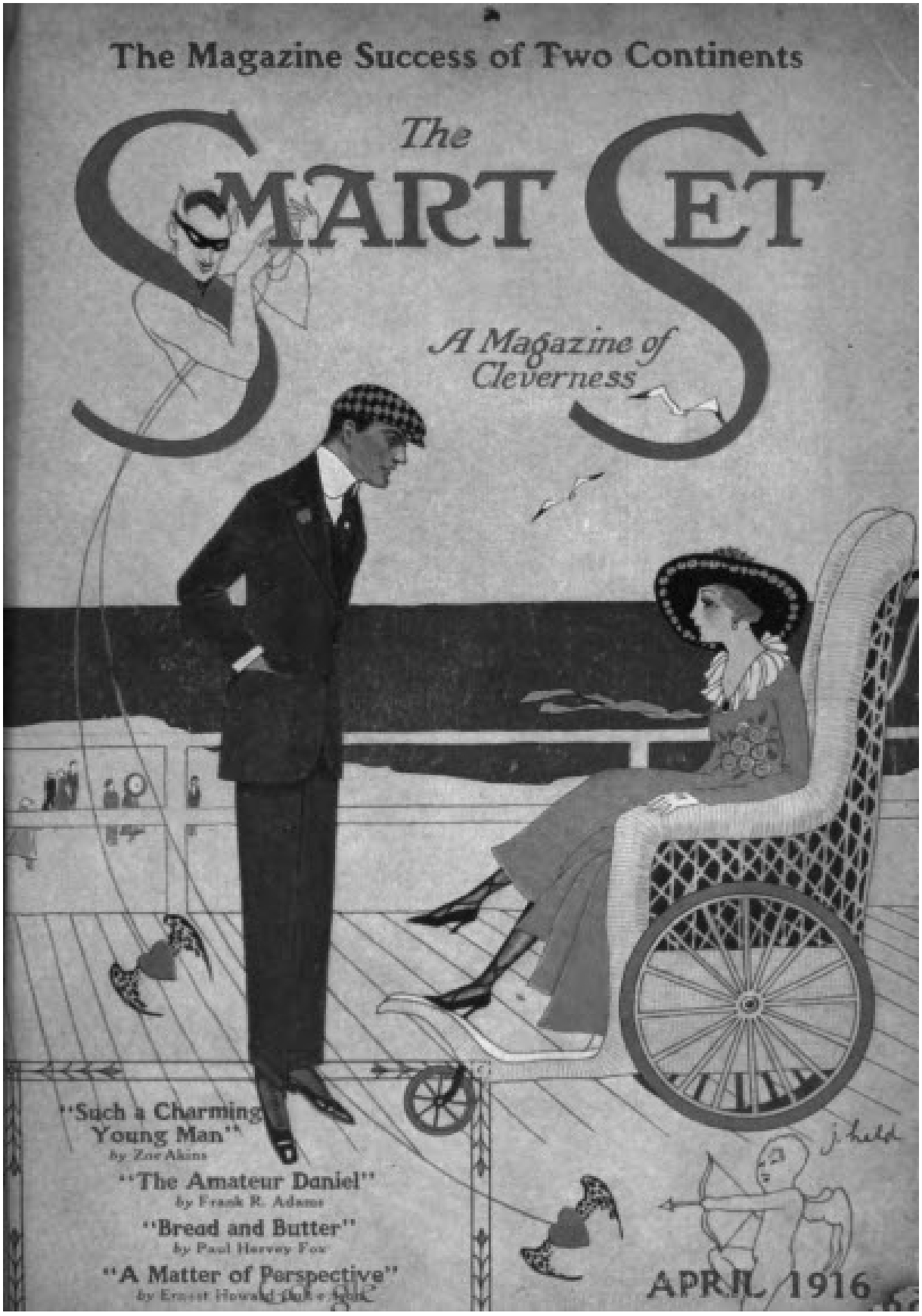
The Magazine Success of Two Continents
The
SMART SET
A Magazine of Cleverness
"Such a Charming Young Man"
by Zoe Akins
"The Amateur Daniel"
by Frank R. Adams
"Bread and Butter"
by Paul Hervey Fox
"A Matter of Perspective"
APRIL 1916

April , 1916

"THE ART OF THE WIFE," by Lilith Benda--A COMPLETE NOVELETTE
The
SMART SET
A Magazine of Cleverness
A dozen novel short stories — a genuinely new idea in each one of them!
SEPTEMBER 1916
25 Cents

September , 1916

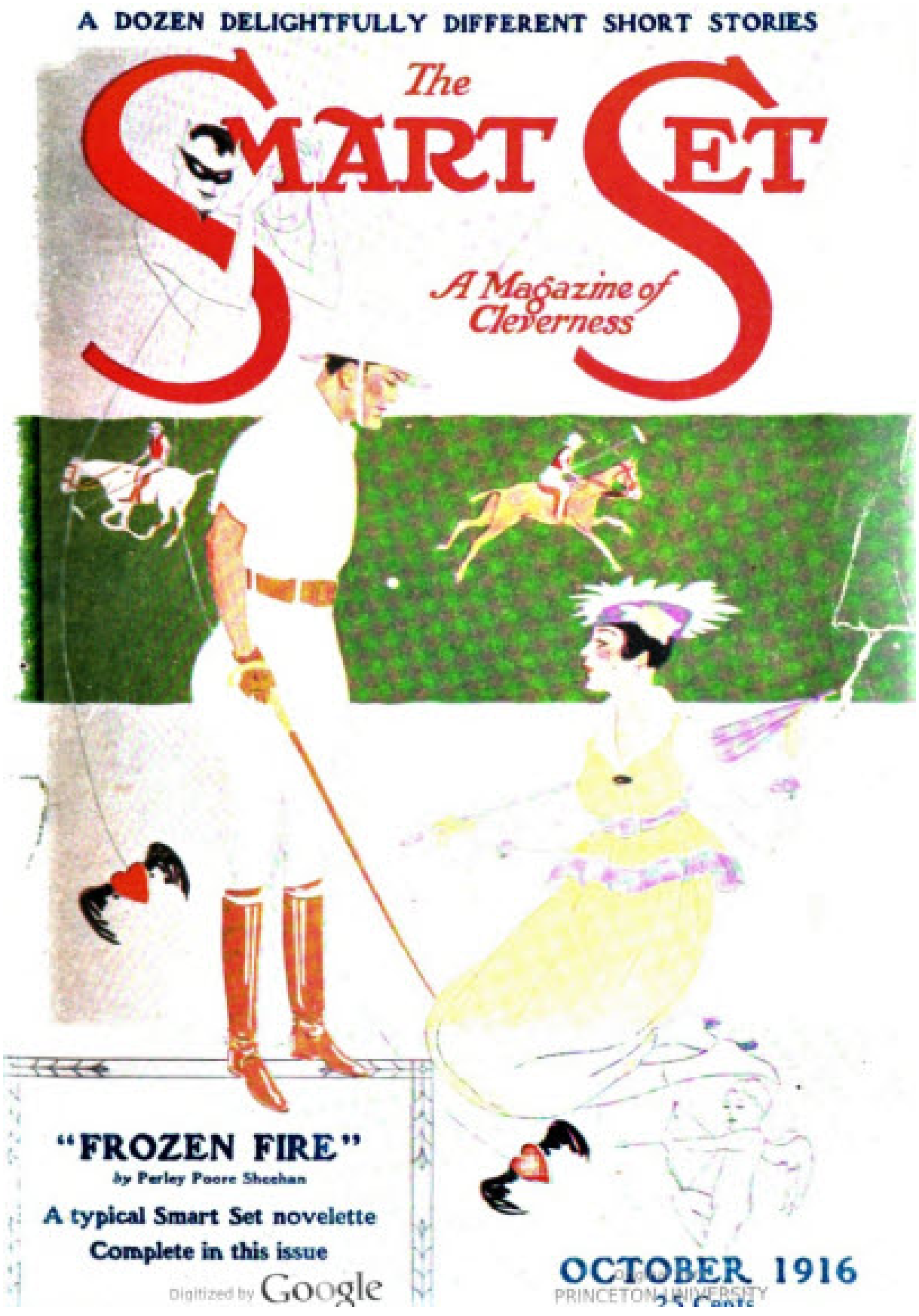

October , 1916

November , 1916

December , 1916

September , 1917

The
SMART SET
A Magazine of Cleverness
"THE INTOLERABLE HONOR," a remarkable complete novelette, by Lilith Benda
"THE TENTATIVE DEMISE OF MY FRIEND CREIGHTON," by Bliss Cutler, an unusual three-part story
NOVEMBER, 1917
25 Cents

CALIFORNIA
R 2 6 1940
LIBRARY
Digitized by Google
UNIVERSITY OF CALIFORNIA

November , 1917

September , 1918

February , 1919

March , 1919

April , 1919

AY, 1919
25 CENT
The
SMART SET
A Magazine of
Cleverness
UNIVERSITY OF CALIFORNIA
26 1940
LIBRARY
5-9
may-aug
1919
Novelette, A Dozen Short Stories, A One-
Play, Another "Enchanters of Men" Article

May , 1919

JUNE. 1919
25 CENTS
The
SMART SET
A Magazine of Cleverness
"The Brookfield Mystery"
By Charles Stokes Wayne
A COMPLETE SHORT NOVEL

June , 1919

July , 1919

GUST, 1919
25 CE
The
SMART SET
A Magazine of
Cleverness
UNIVERSITY OF CALIFORNIA
MAR 26 1940
LIBRARY
Digitized by Google
Original from
UNIVERSITY OF CALIFORNIA

August , 1919

September , 1919

October , 1919

November , 1919

DECEMBER, 1919
35 CENTS
The
SMART SET
A Magazine of Cleverness
A Complete Short Novel; Ten Short Stories; Three Essays; A One-Act Play; and a Budget of Epigrams, Poems, Quips and Satires
Digitized by Google
PRINCETON UNIVERSITY

December , 1919

January , 1920

February , 1920

March , 1920

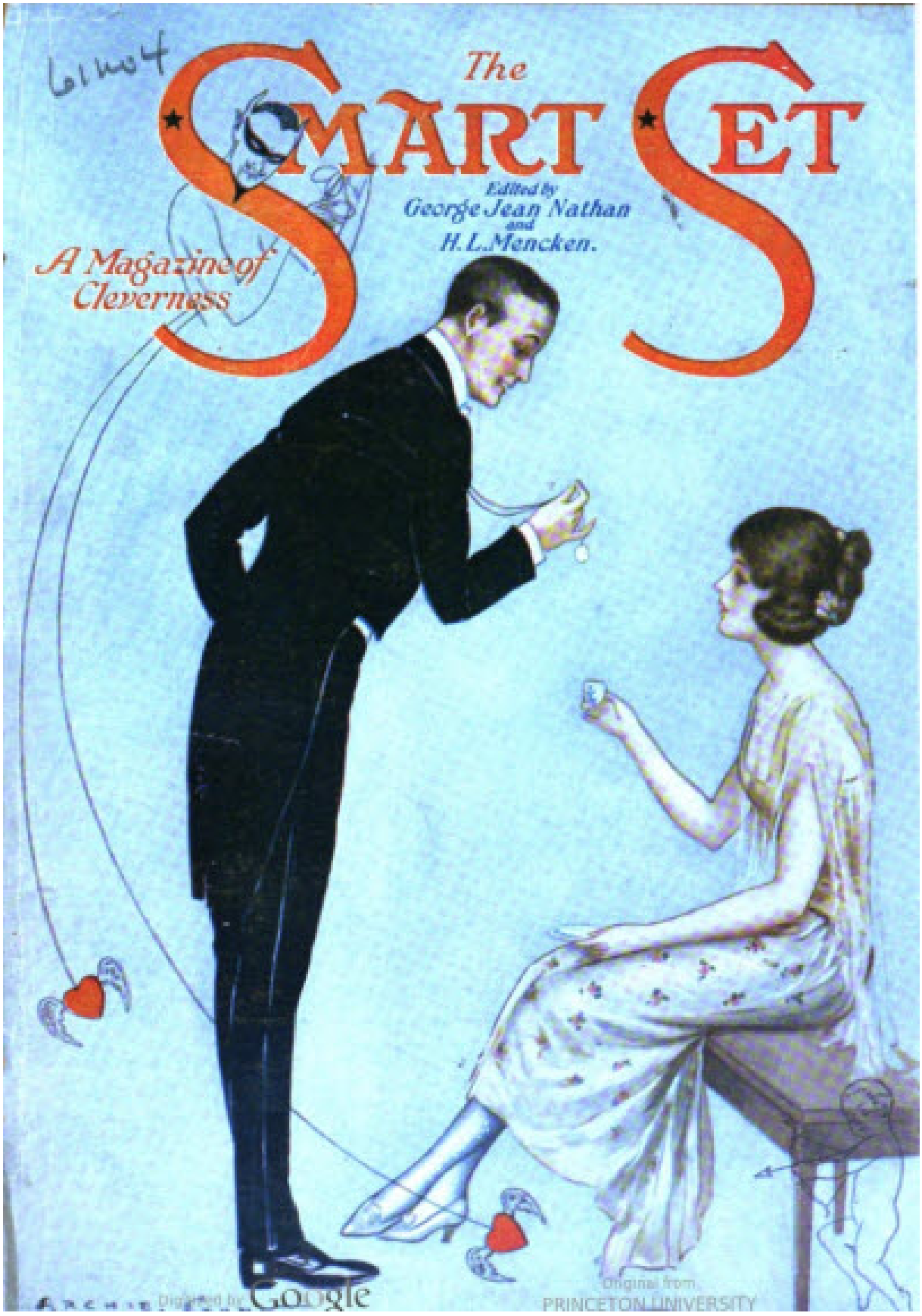

Digitized by Google
Original from PRINCETON UNIVERSITY

April , 1920

The
SMART SET
Edited by
George Jean Nathan
and
H. L. Mencken.
MAY, 1920
35 CENTS

May , 1920

The
SMART SET
Edited by
George Jean Nathan
and
H. L. Mencken.
JUNE
35 CENTS
1920

June , 1920

The
SMART SET
Edited by
George Jean Nathan
and
H. L. Mencken.
JULY, 1920
35 CENTS

July , 1920

The
SMART SET
Edited by
George Jean Nathan
and
H. L. Mencken.
AUGUST
35 CENTS
1920

August , 1920

September , 1920

October , 1920

November , 1920

December , 1920

January , 1921

February , 1921

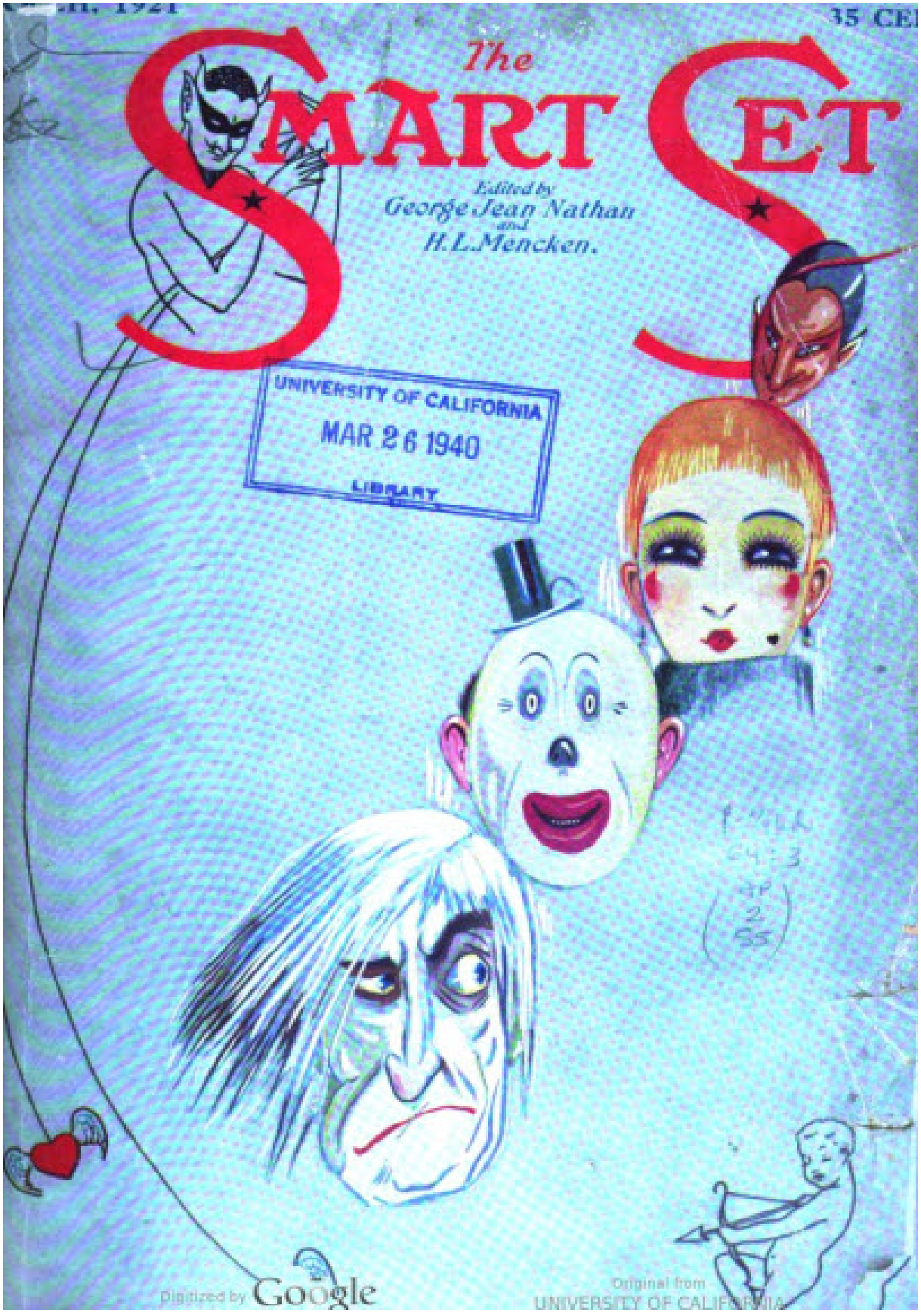
35 CE
The
SMART SET
Edited by
George Jean Nathan
and
H. L. Mencken.
UNIVERSITY OF CALIFORNIA
MAR 26 1940
LIBRARY
Digitized by Google
Original from
UNIVERSITY OF CALIFORNIA

March , 1921

APRIL, 1921
35 Cents
The
SMART SET
Edited by
George Jean Nathan
and
H. L. Mencken.
The Most Brilliant Short
Novel of the Year
"MISS THOMPSON"
By
W. SOMERSET MAUGHAM
Author of
"The Moon and Sixpence"

April , 1921

May , 1921

UNE, 1921
35 Cent
The
SMART SET
Edited by
George Jean Nathan
and
H. L. Mencken.
UNIVERSITY OF CALIFORNIA
MAR 26 1940
LIBRARY
Digitized by Google
Original from
UNIVERSITY OF CALIFORNIA

June , 1921

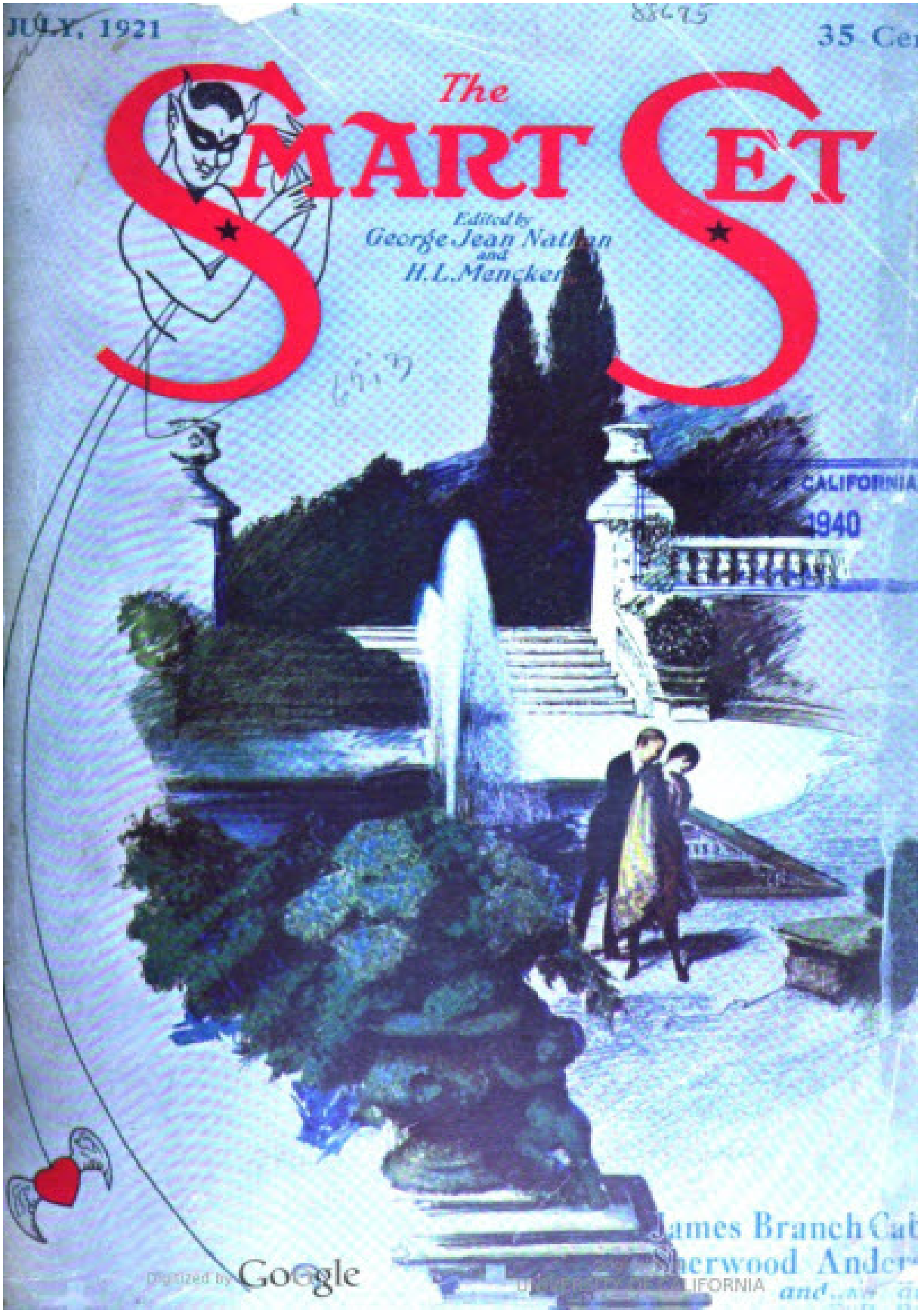
JULY, 1921
35 Ce
The
SMART SET
Edited by
George Jean Nathan
and
H.L.Mencken
CALIFORNIA
1940
James Branch Cab
Sherwood Ander
and
Digitized by Google

July , 1921

AUGUST, 1921
35 Cen
The
SMART SET
Edited by
George Jean Nathan
and
H. L. Mencken.

August , 1921

September , 1921

October , 1921

November , 1921

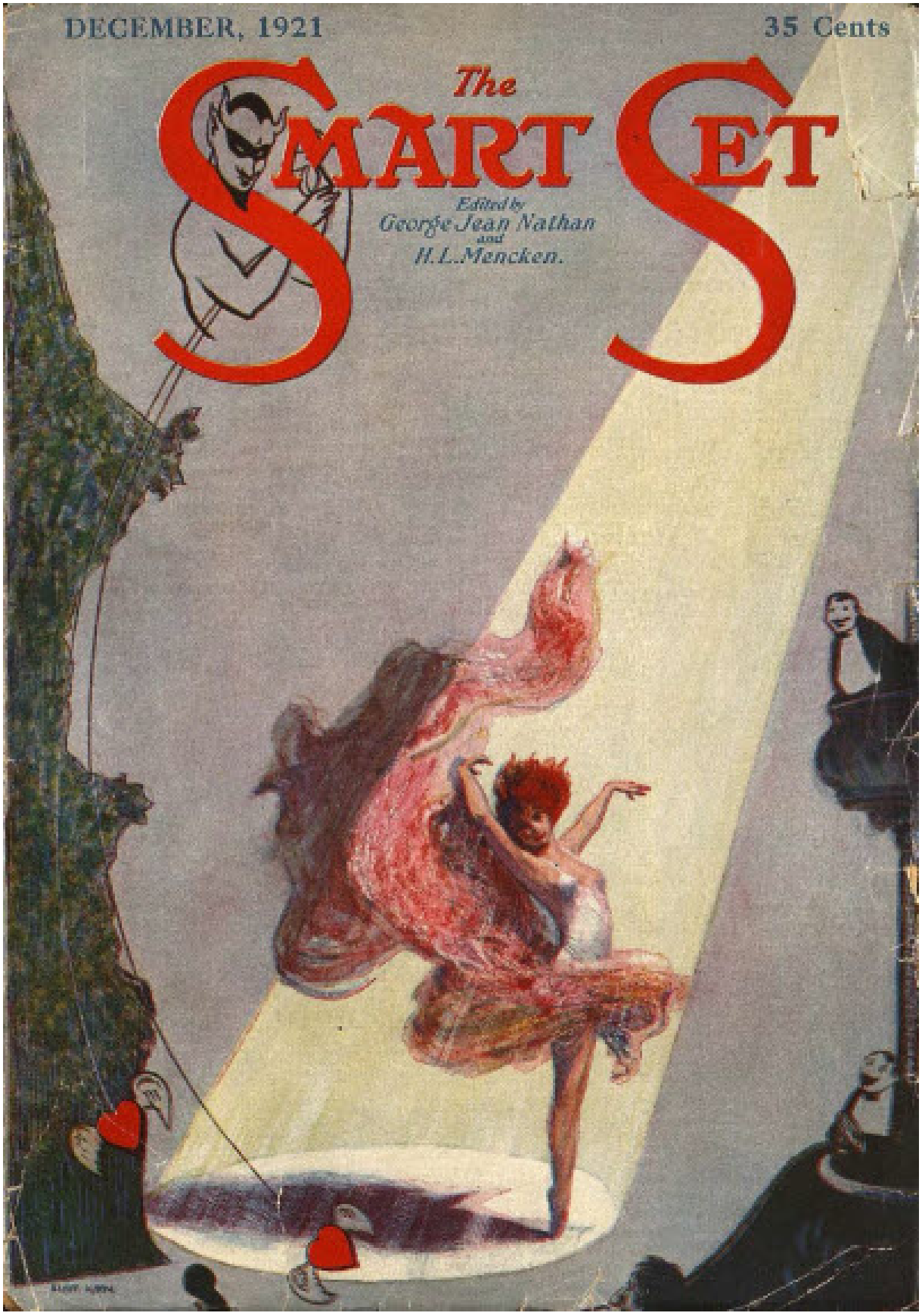

December , 1921

January , 1922

February , 1922

The
SMART SET
Edited by
George Jean Nathan
and
H. L. Mencken.
UNIVERSITY OF CALIFORNIA
MAR 26 1940
LIBRARY
Albert Bergelle
Google
Original from
UNIVERSITY OF CALIFORNIA

March , 1922

The
SMART SET
Edited by
George Jean Nathan
and
H. L. Mencken.
APRIL, 1922
35 Cents

April , 1922

The
SMART SET
Edited by
George Jean Nathan
and
H. L. Mencken
MAY, 1922
35 Cents

May , 1922

UNIVERSITY OF CALIFORNIA
AUG 2 1 1940
LIBRARY

June , 1922

The
SMART SET
Edited by
George Jean Nathan
and
H. L. Mencken.
UNIVERSITY OF CALIFORNIA
MAR 26 1940
LIBRARY
35 Cents

July , 1922

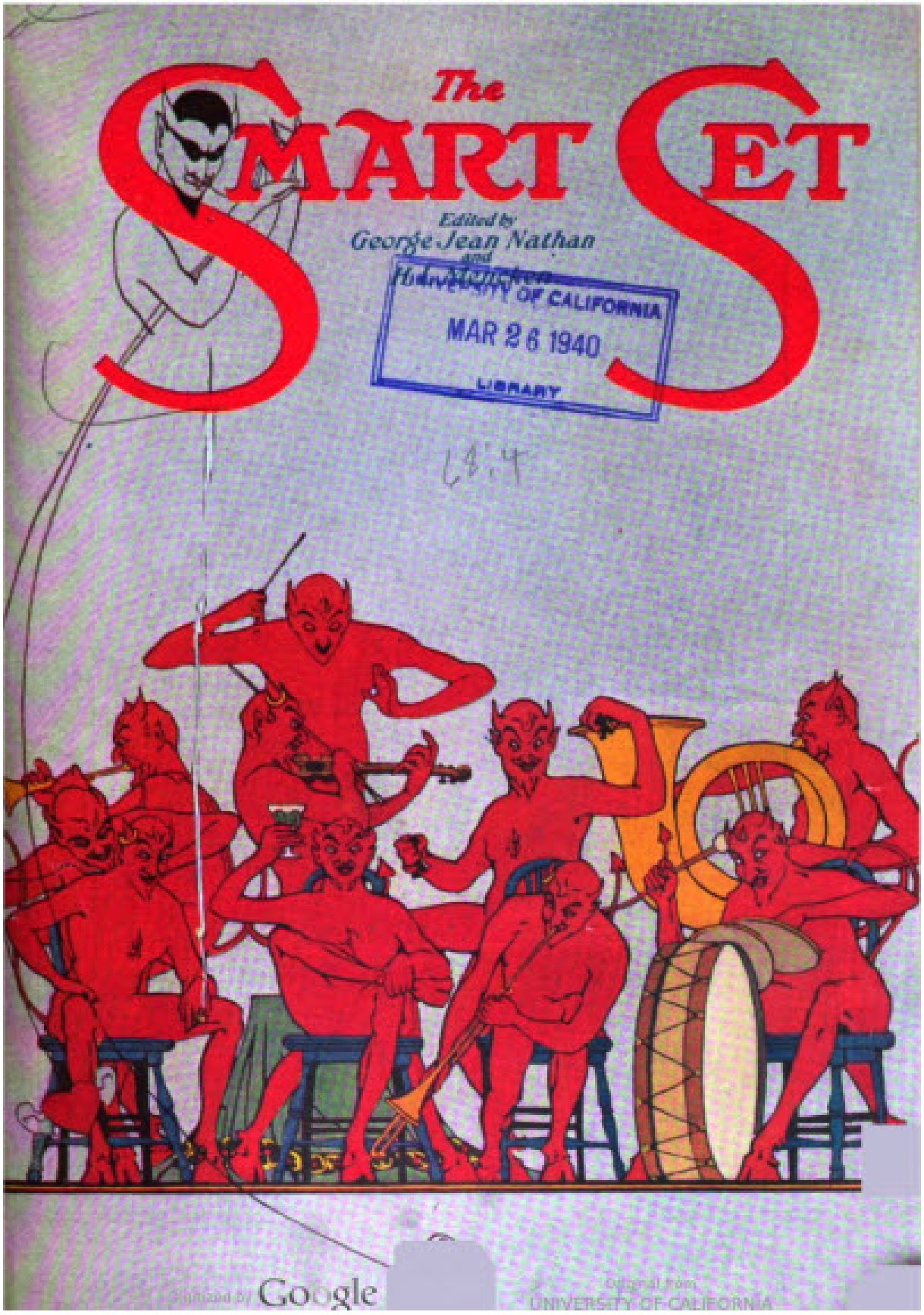
The
SMART SET
Edited by
George Jean Nathan
and
UNIVERSITY OF CALIFORNIA
MAR 26 1940
LIBRARY
Digitized by Google
Original from
UNIVERSITY OF CALIFORNIA

August , 1922

Digitized by Google
from
OF ILLINOIS AT
CHAMPAIGN

September , 1922

Digitized by Google

October , 1922

November , 1922

December , 1922

January , 1923

February , 1923

MARCH, 1923
35 Cents
The
SMART SET
Edited by
George Jean Nathan
and
H. L. Mencken.

March , 1923

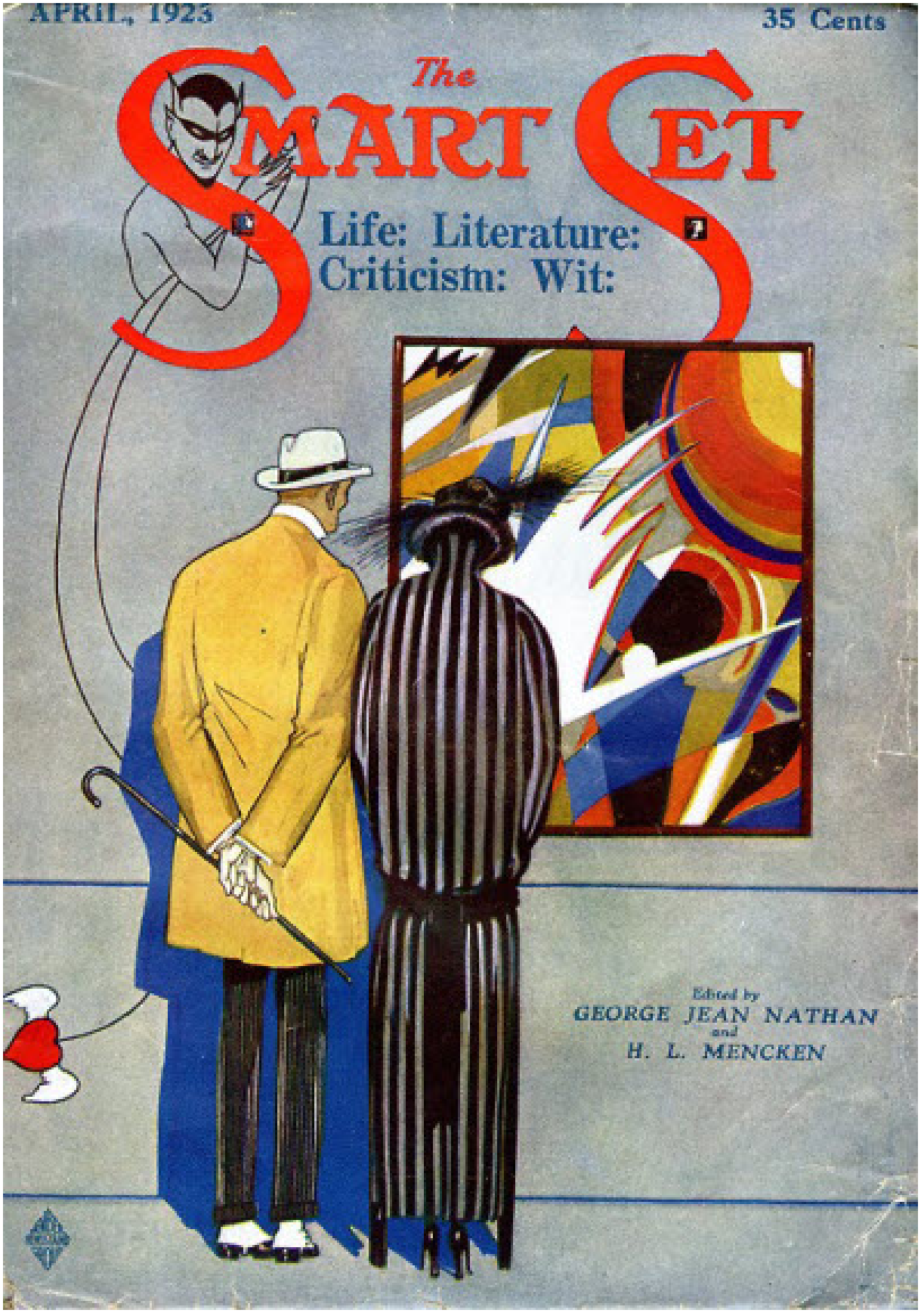
APRIL, 1923
35 Cents
The
SMART SET
Life: Literature:
Criticism: Wit:
Edited by
GEORGE JEAN NATHAN
and
H. L. MENCKEN

April , 1923

MAY, 1923
35 Cents
The
SMART SET
Life: Literature: Criticism: Wit:

May , 1923

JUNE, 1923
35 Ce
The
SMART SET
Edited by
George Jean Nathan
and
H. L. Mencken.
Life: Literature: Criticism: Wi

June , 1923

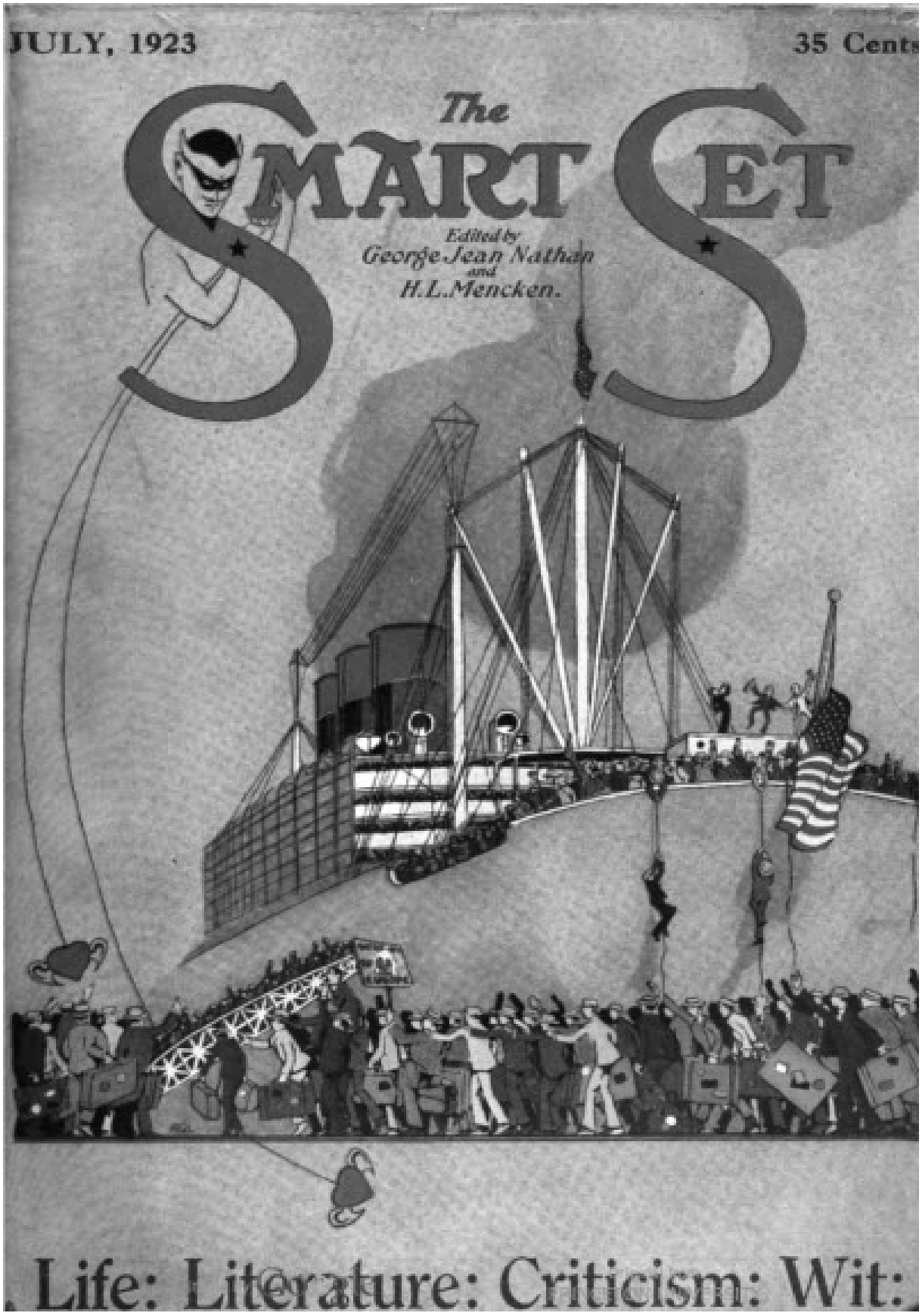
JULY, 1923
35 Cents
The
SMART SET
Edited by
George Jean Nathan
and
H.L.Mencken.
Life: Literature: Criticism: Wit:

July , 1923

AUGUST, 1923
35 Cen
The
SMART SET
Edited by
George Jean Nathan
and
H. L. Mencken.
STEINGEL
Life: Literature: Criticism: Wit

August , 1923

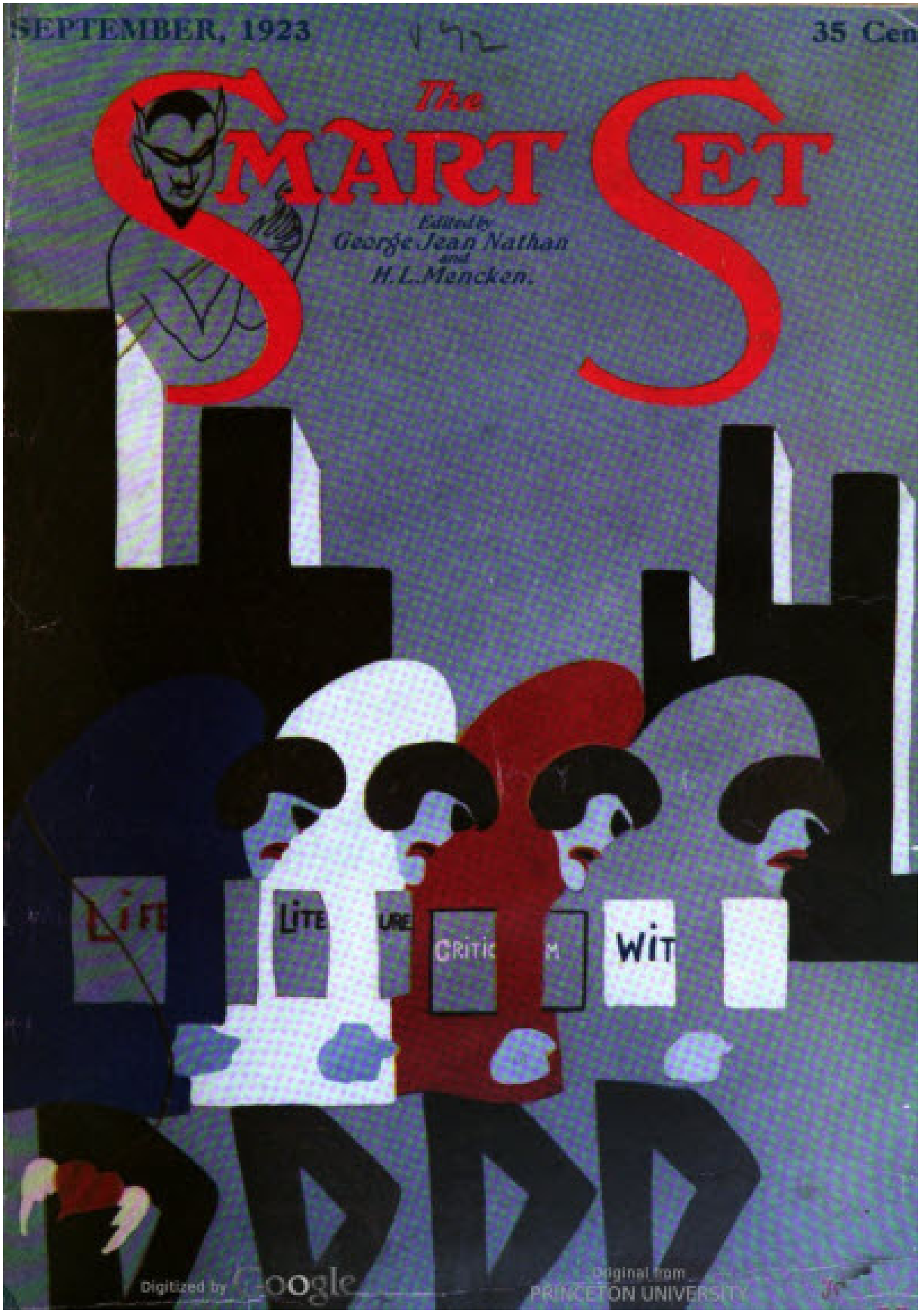

September , 1923

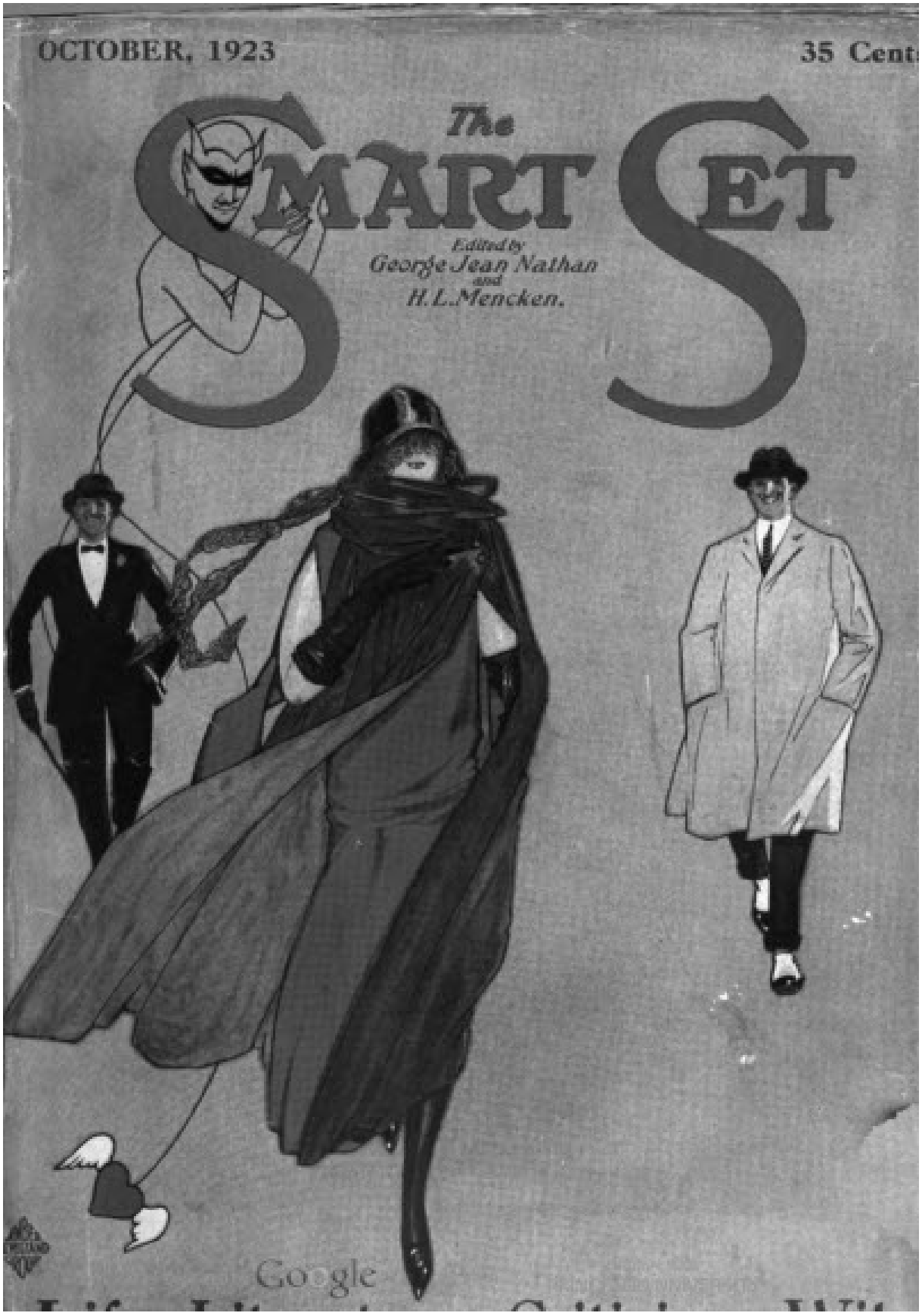

October , 1923

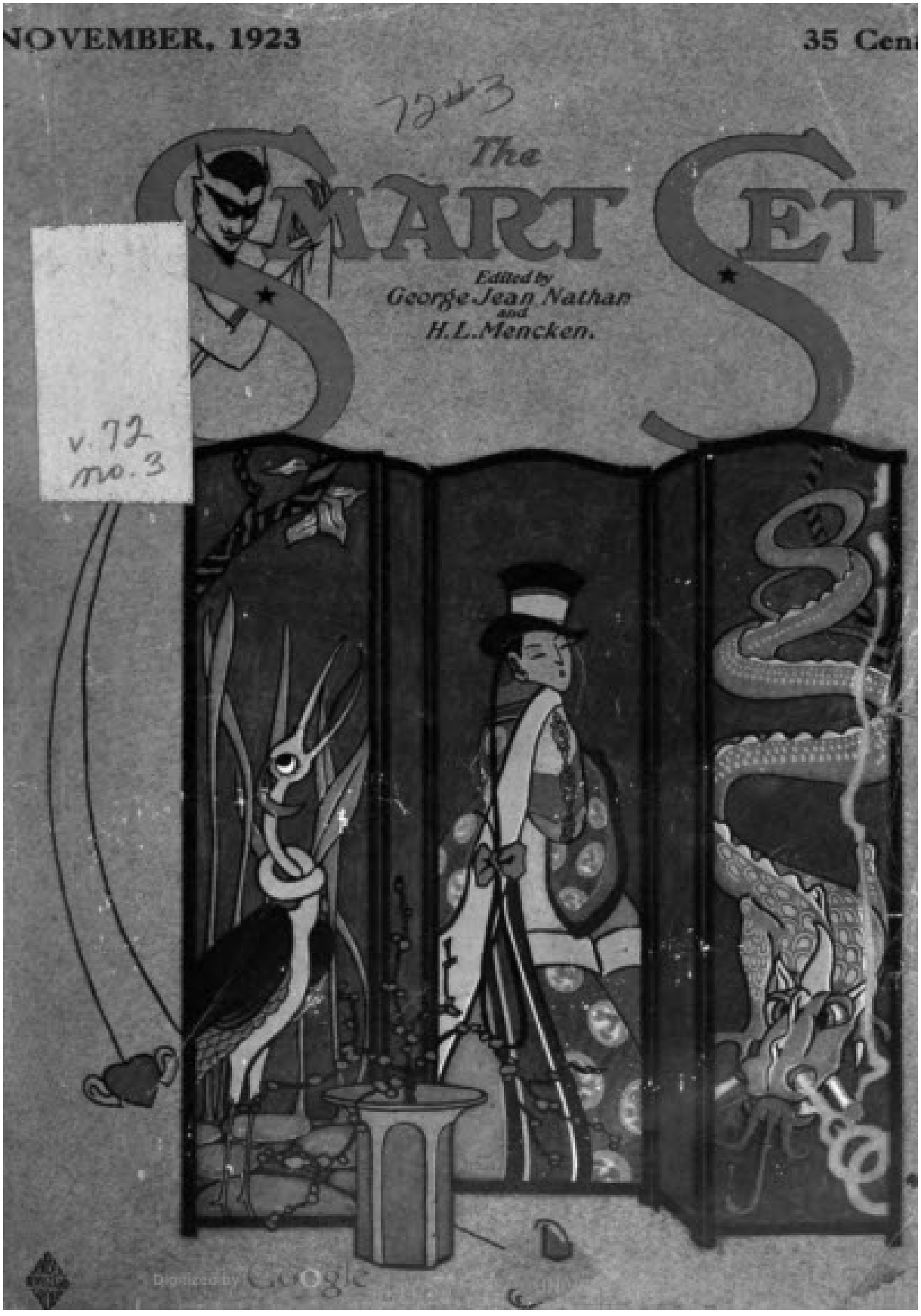

November , 1923

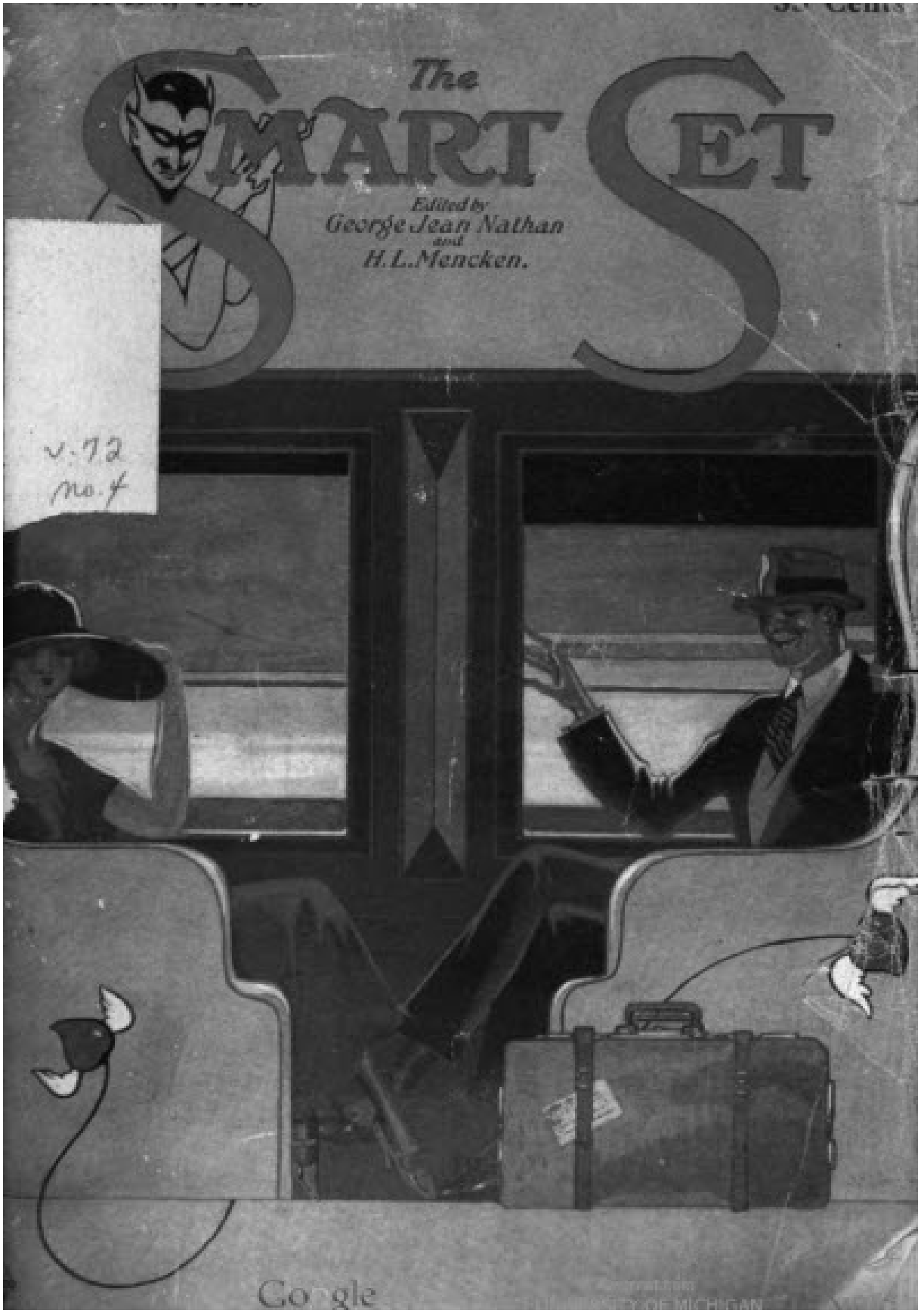

December , 1923

JANUARY, 1924
Now 20 Cents
The SMART SET
20 Cents
With This Issue The Smart Set Becomes An All-Fiction Magazine As It Was When Americn's Most Popular Monthly

January , 1924

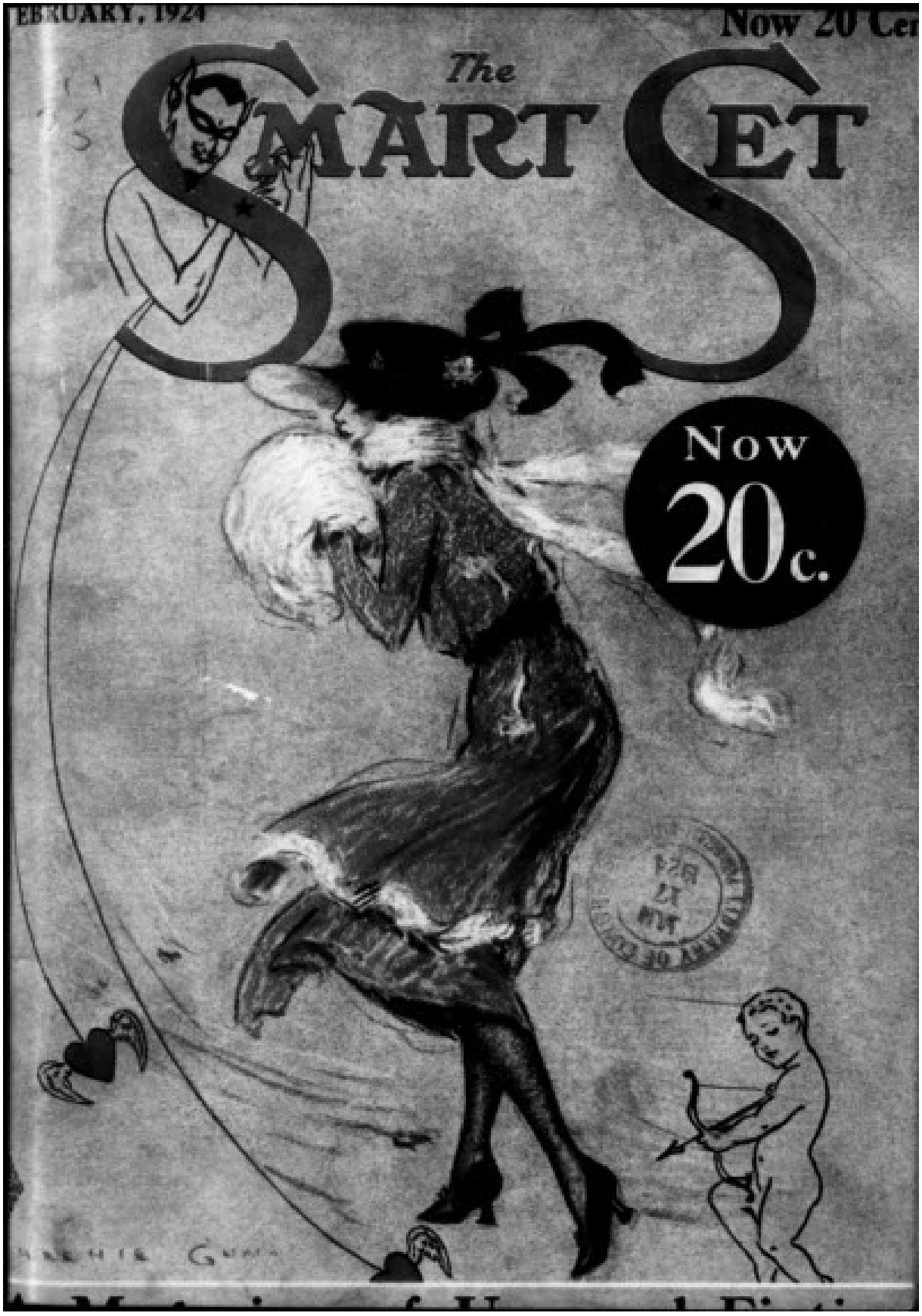

February , 1924

Now 20 Cen
The
SMART SET
Now
20 c.
"THE BLUE DUPPY"
by
Edith Barnard Delano
A Sinister Guest from the Tropics invades a Smart House Party

March , 1924

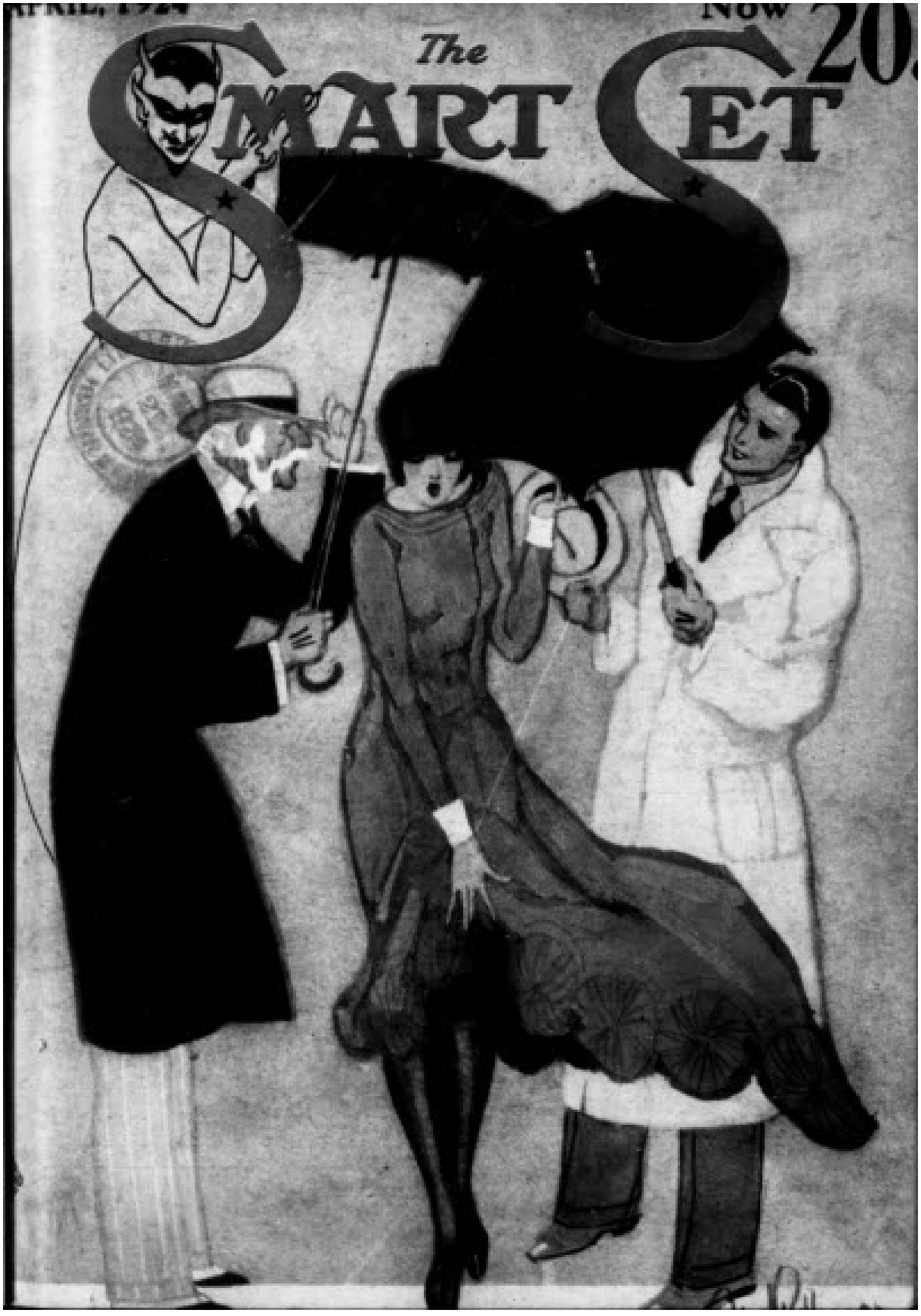

April , 1924

IAY, 1924
Now 20 Cents
The
SMART SET
V.74-75.1
"The Dramatic Art"
A One-Act Play
By Harry Kemp

May , 1924

June , 1924

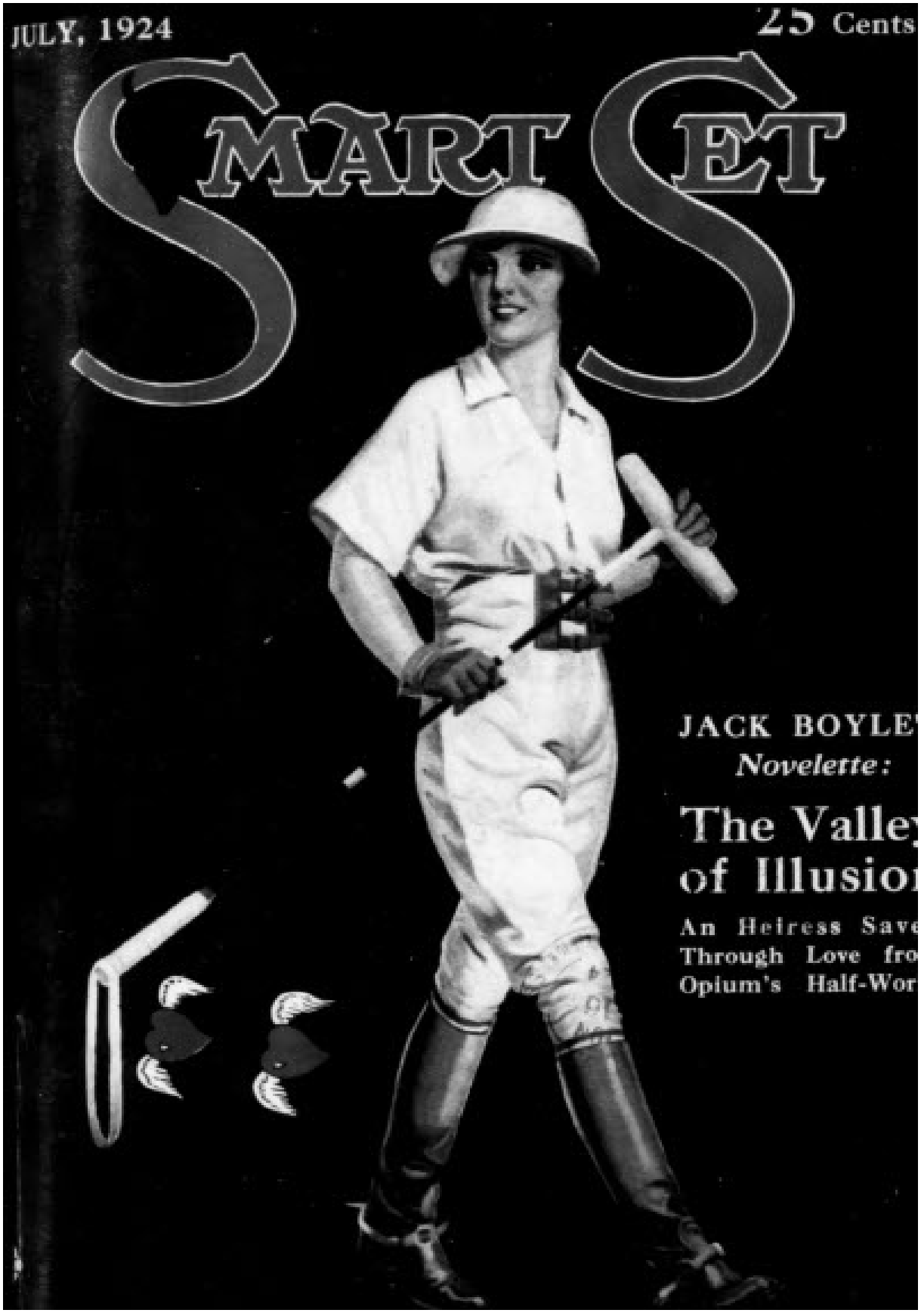
JULY, 1924
25 Cents
SMART SET
JACK BOYLE
Novelette:
The Valley
of Illusio
An Heiress Save
Through Love fro
Opium's Half-Wor

July , 1924

AUGUST 1924
25 Cents
SMART SET
For All
Women Who Love—
The Eternal Huntress—

August , 1924

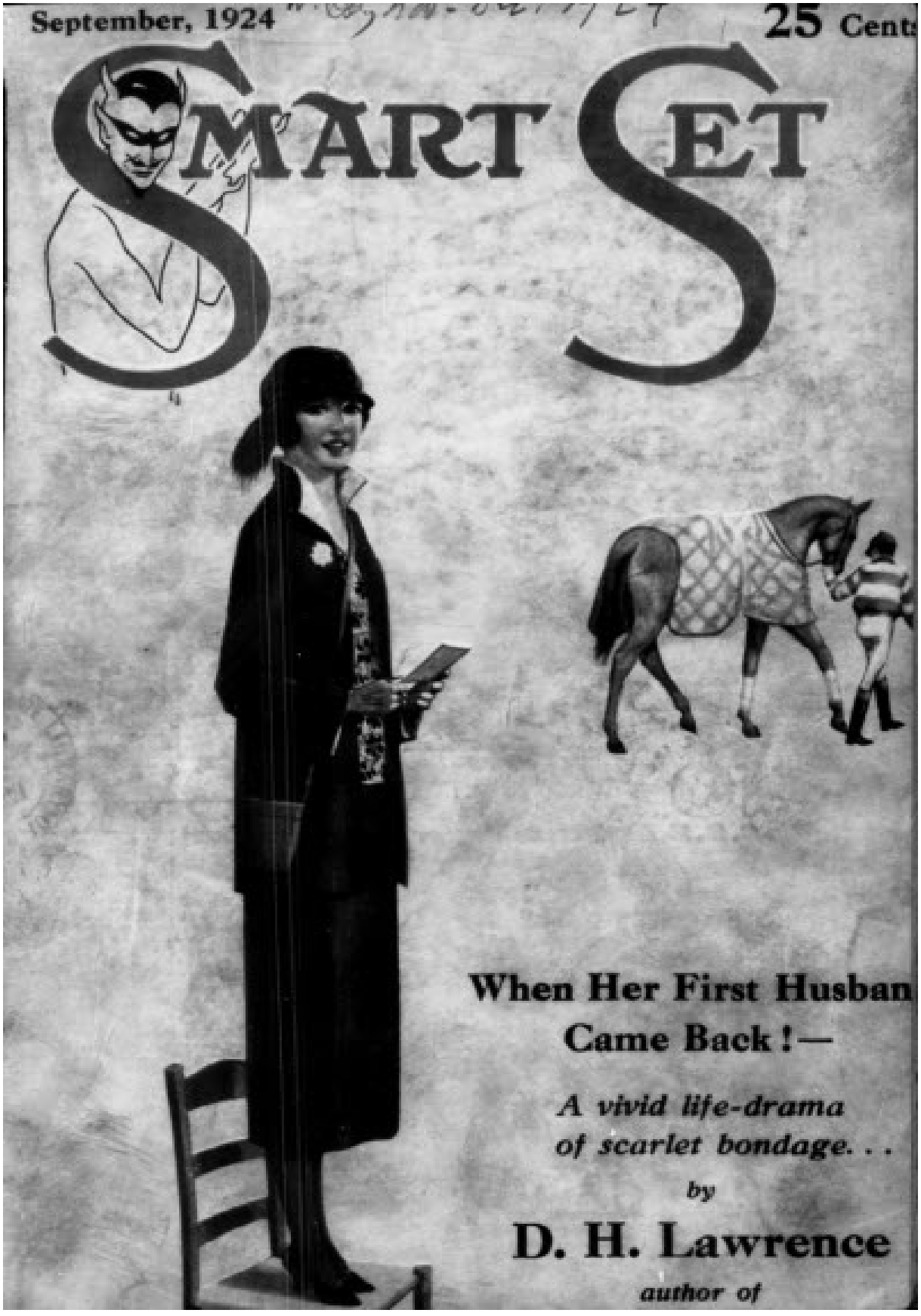

September , 1924

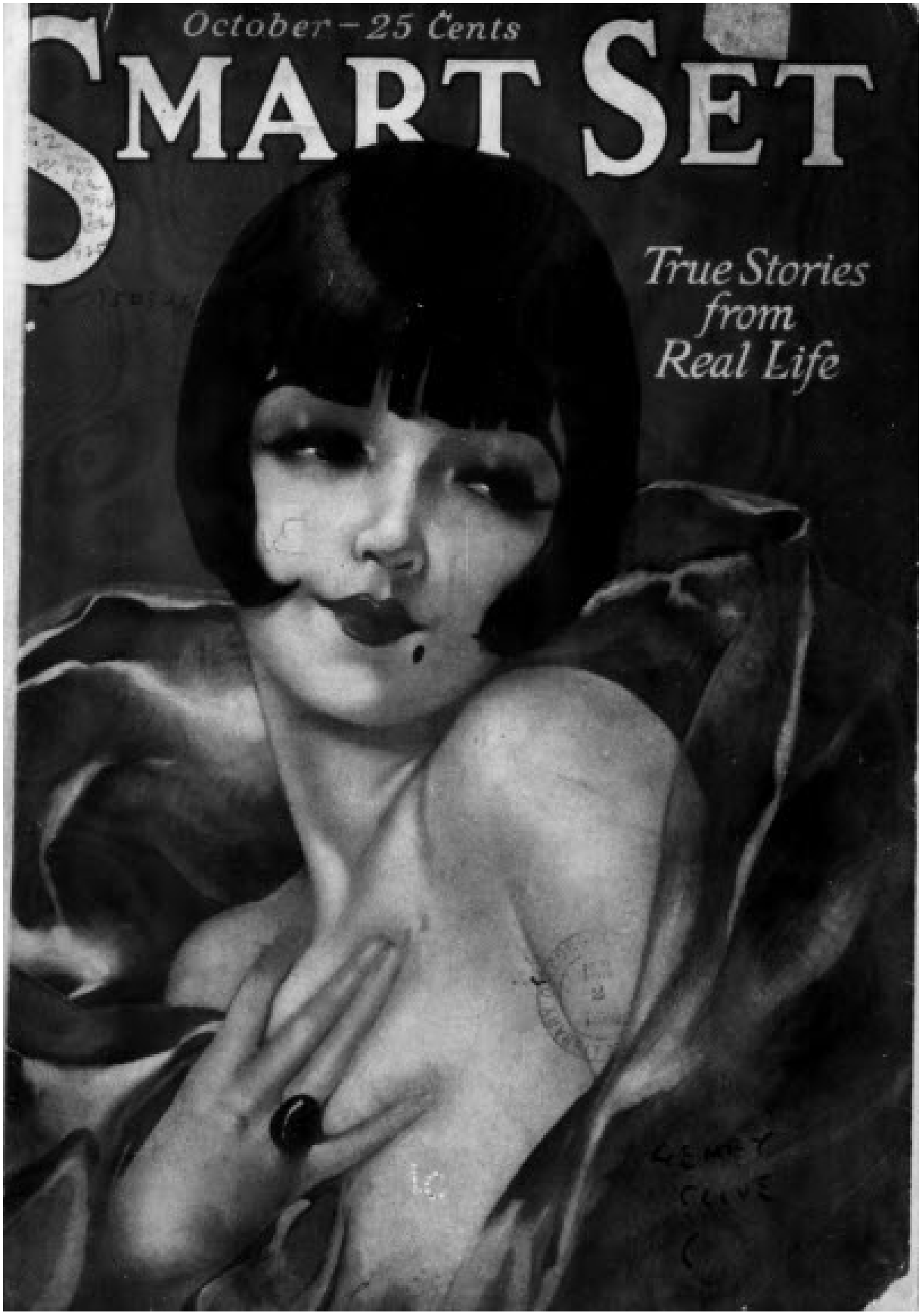

October , 1924 · cover by Henry Clive

November , 1924

December , 1924 · cover by Henry Clive

January , 1925 · cover by Henry Clive

February , 1925 · cover by Henry Clive

March , 1925 · cover by Henry Clive

April , 1925 · cover by Henry Clive

May , 1925 · cover by Henry Clive

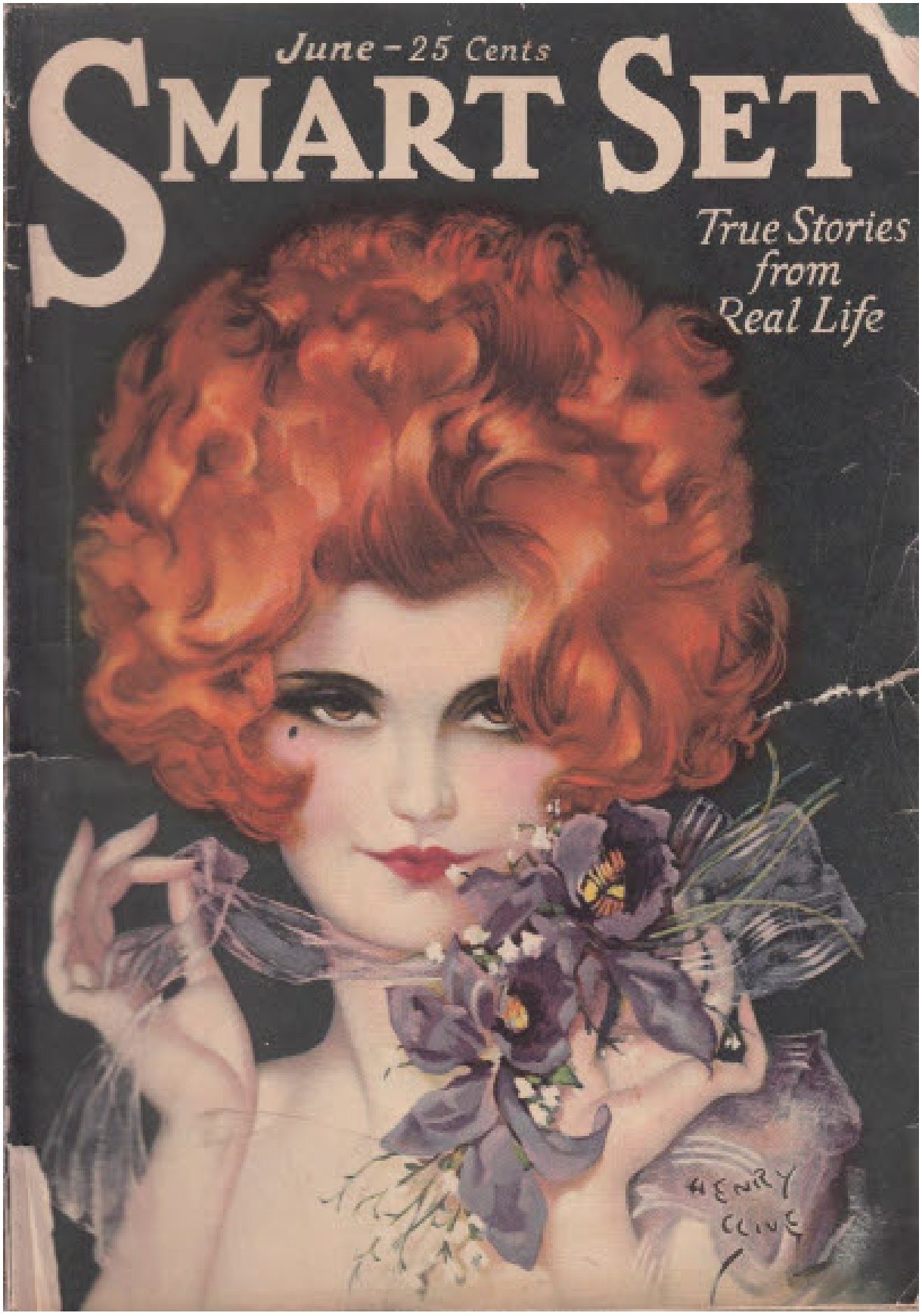

June , 1925 · cover by Henry Clive

July , 1925 · cover by Henry Clive

August , 1925 · cover by Henry Clive

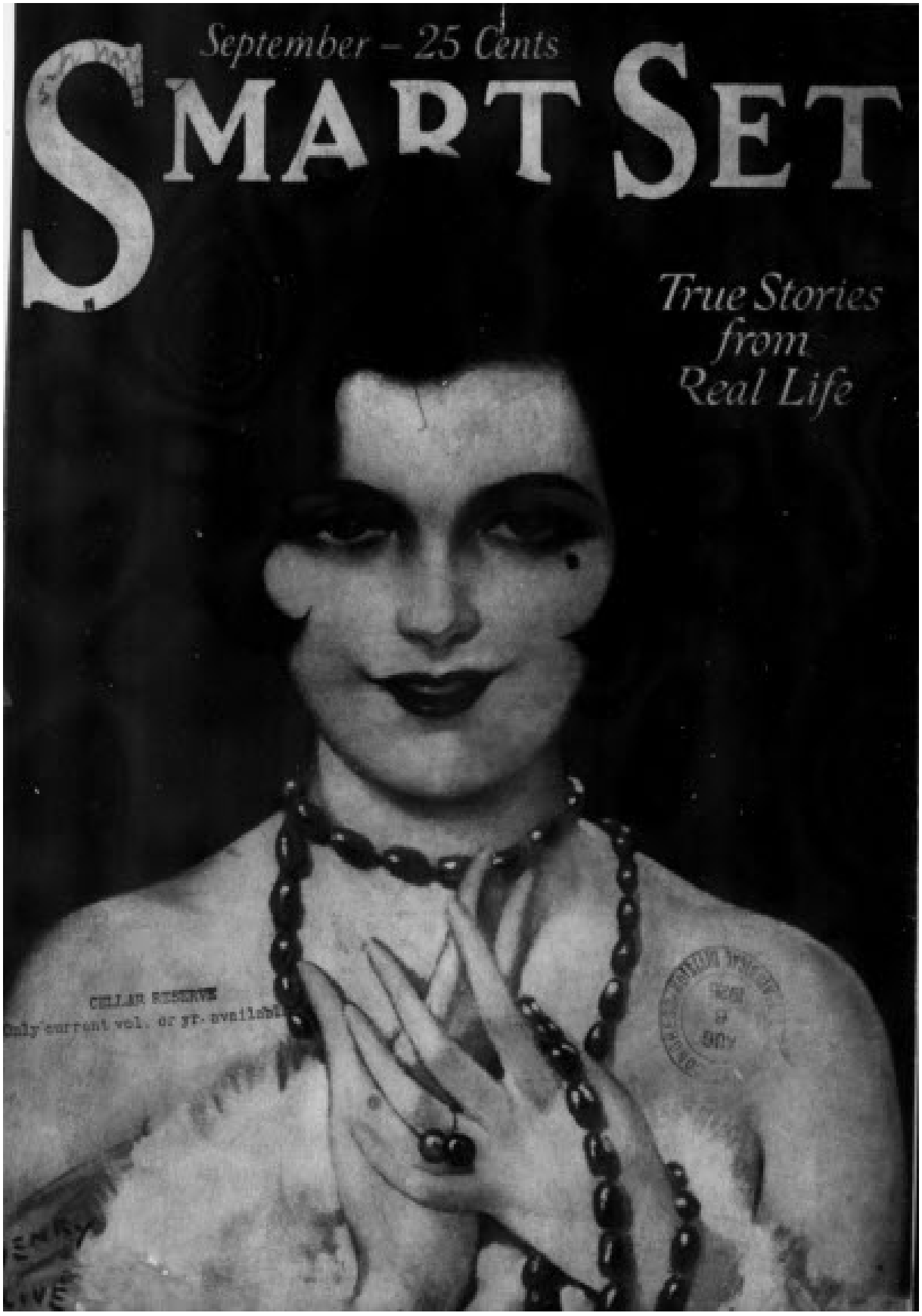

September , 1925

October , 1925

November , 1925

December , 1925

January , 1926

February , 1926 · cover by Henry Clive

March , 1926 · cover by Henry Clive

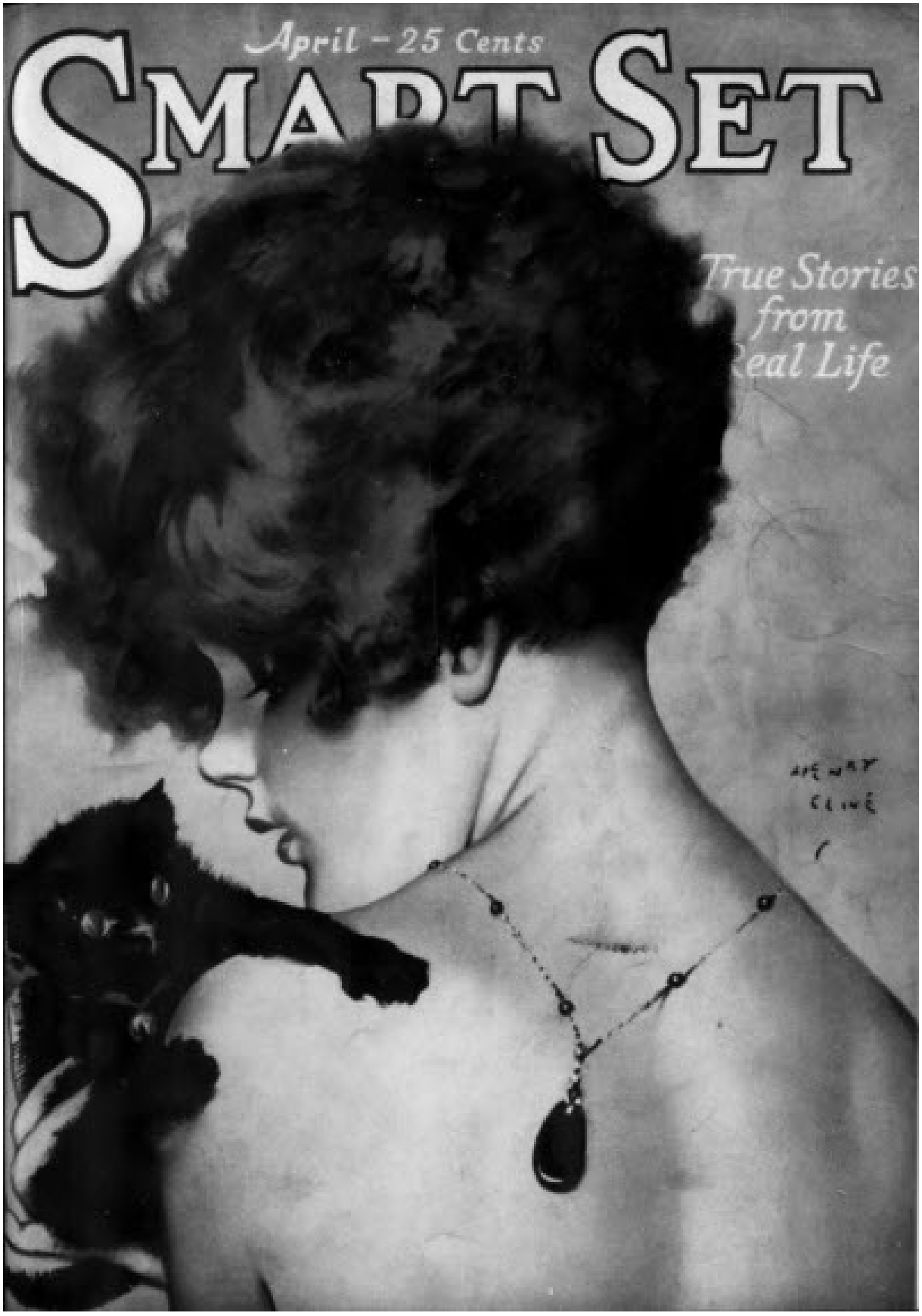

April , 1926 · cover by Henry Clive

May , 1926 · cover by Henry Clive

June , 1926 · cover by Henry Clive

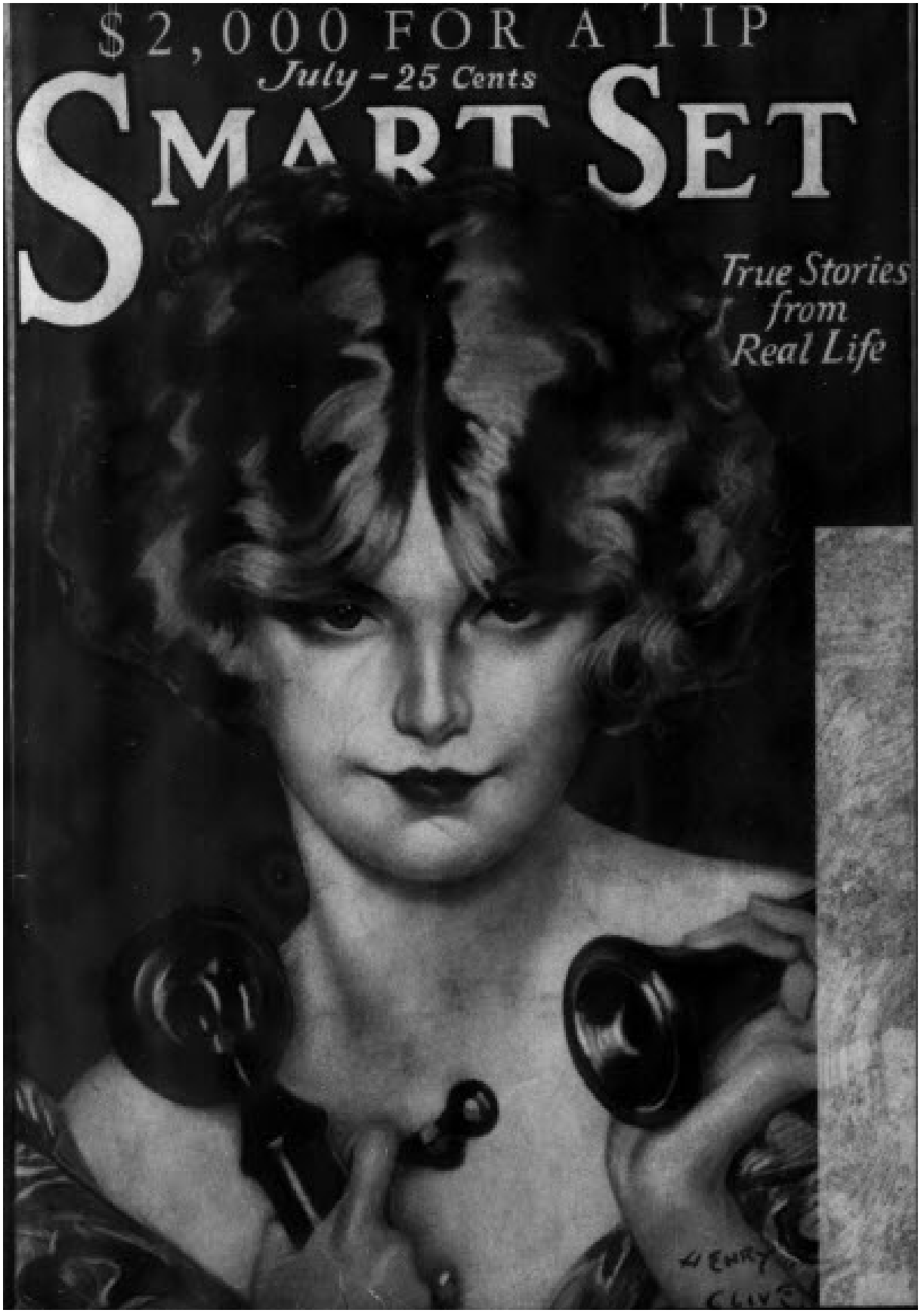

July , 1926 · cover by Henry Clive

August , 1926 · cover by Henry Clive

September , 1926 · cover by Henry Clive

October , 1926 · cover by Henry Clive

November , 1926 · cover by Henry Clive

December , 1926 · cover by Henry Clive

January , 1927 · cover by Henry Clive

March , 1927 · cover by Henry Clive

April , 1927 · cover by Henry Clive

May , 1927 · cover by Henry Clive

June , 1927 · cover by Henry Clive

July , 1927 · cover by Henry Clive

August , 1927 · cover by Henry Clive

September , 1927 · cover by Henry Clive

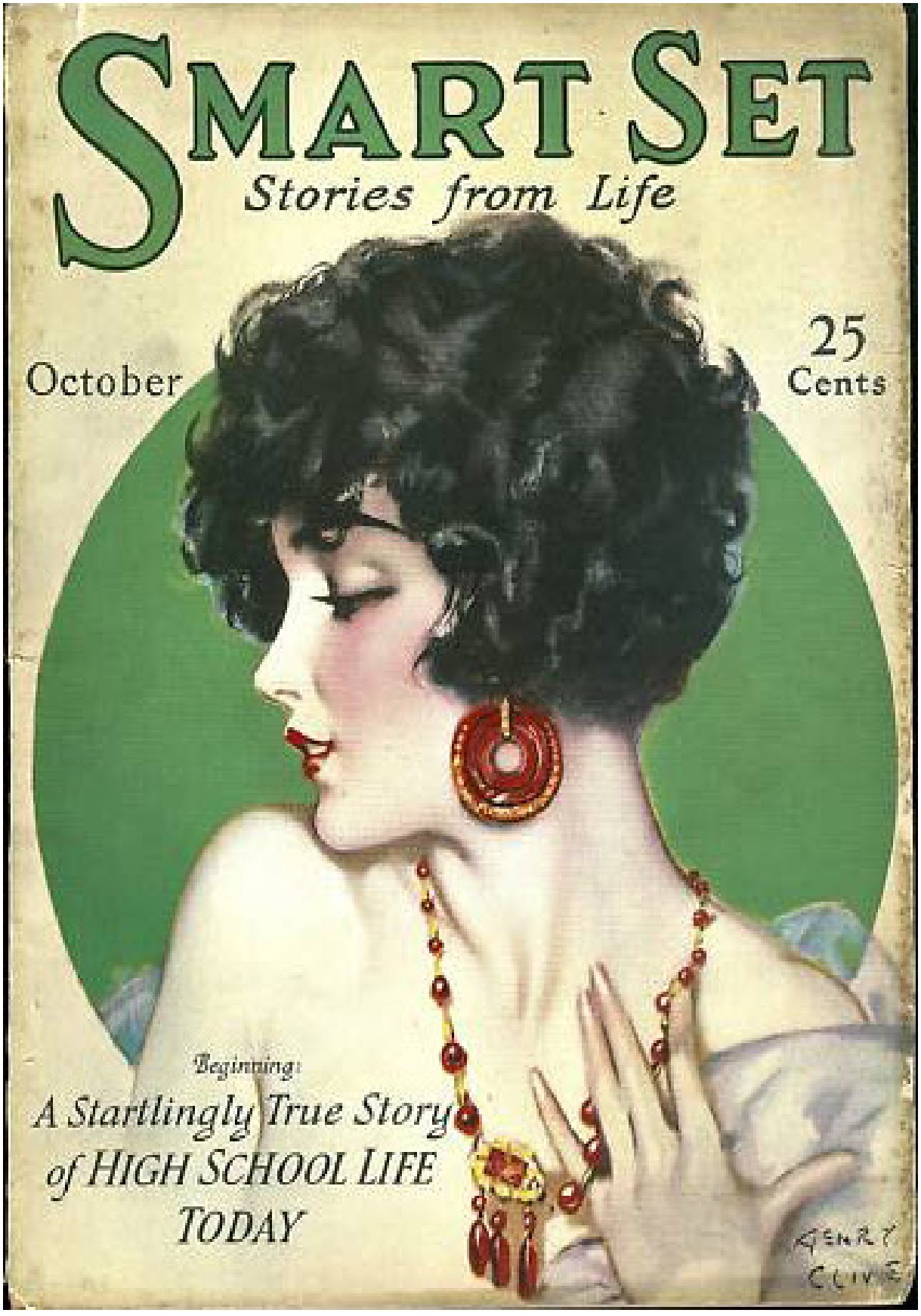

October , 1927 · cover by Henry Clive

November , 1927 · cover by Henry Clive

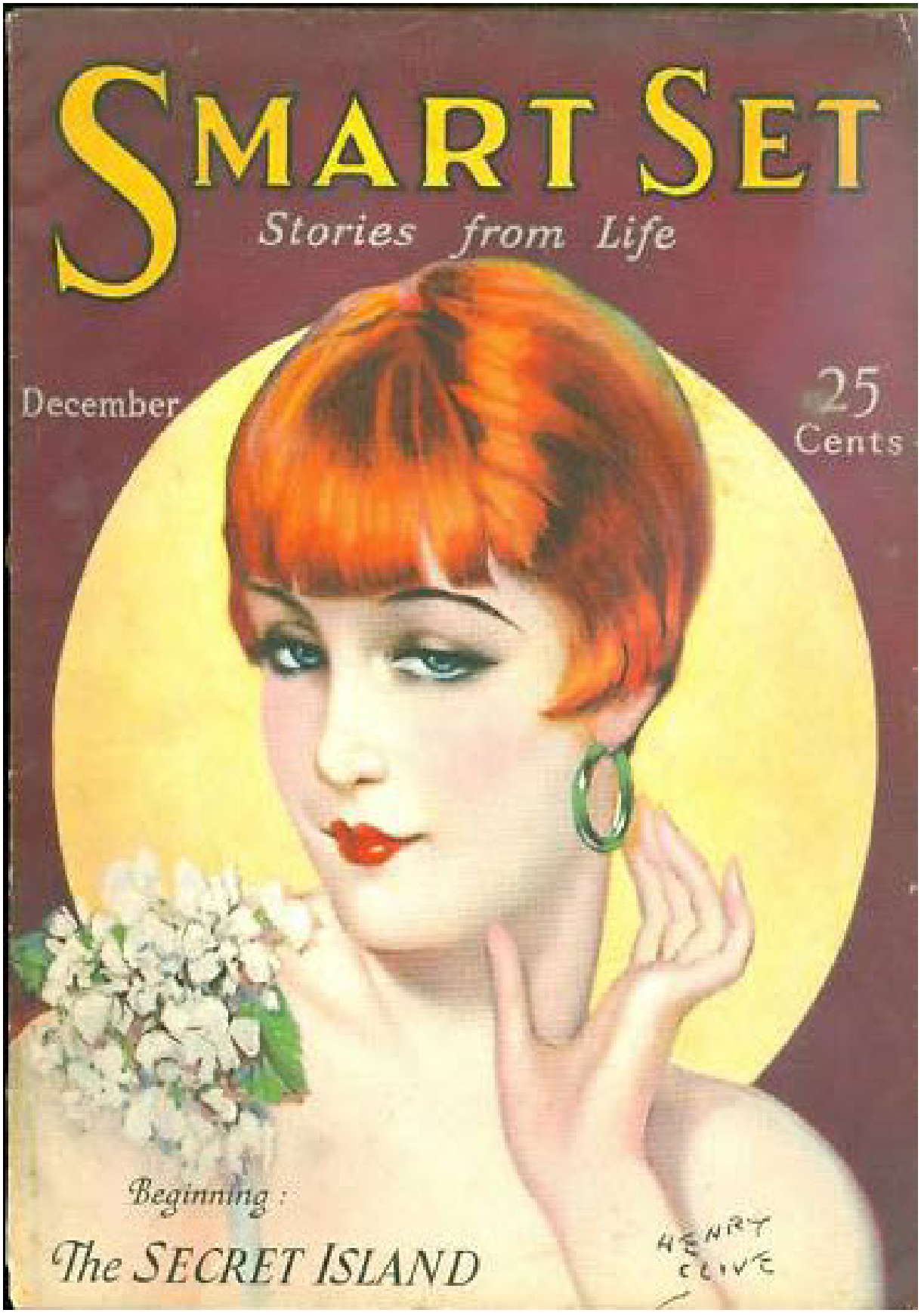

December , 1927 · cover by Henry Clive

January , 1928 · cover by Henry Clive

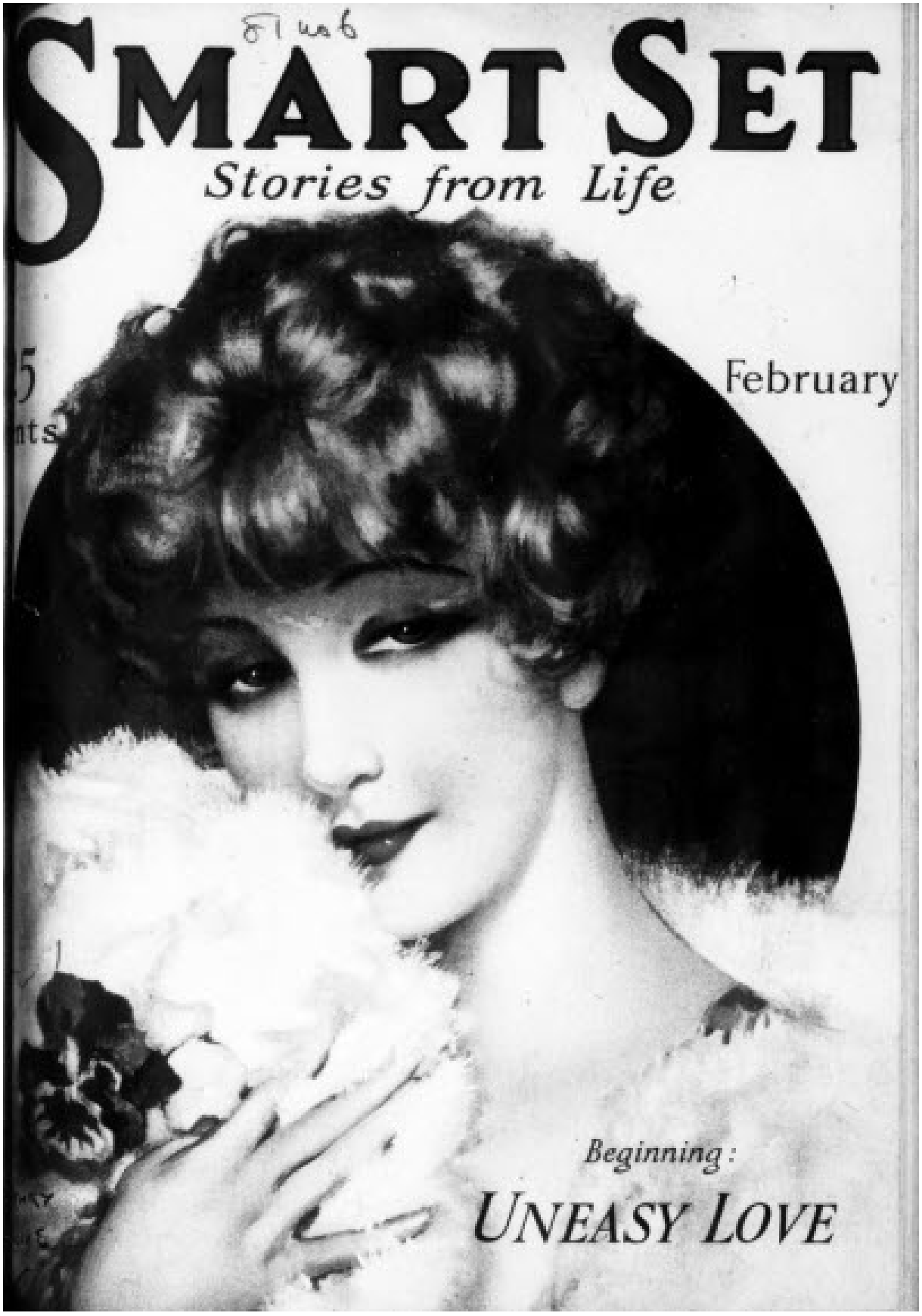

February , 1928 · cover by Henry Clive

March , 1928 · cover by Henry Clive

April , 1928 · cover by Henry Clive

May , 1928 · cover by Henry Clive

June , 1928 · cover by Henry Clive

July , 1928 · cover by Henry Clive

August , 1928 · cover by Henry Clive

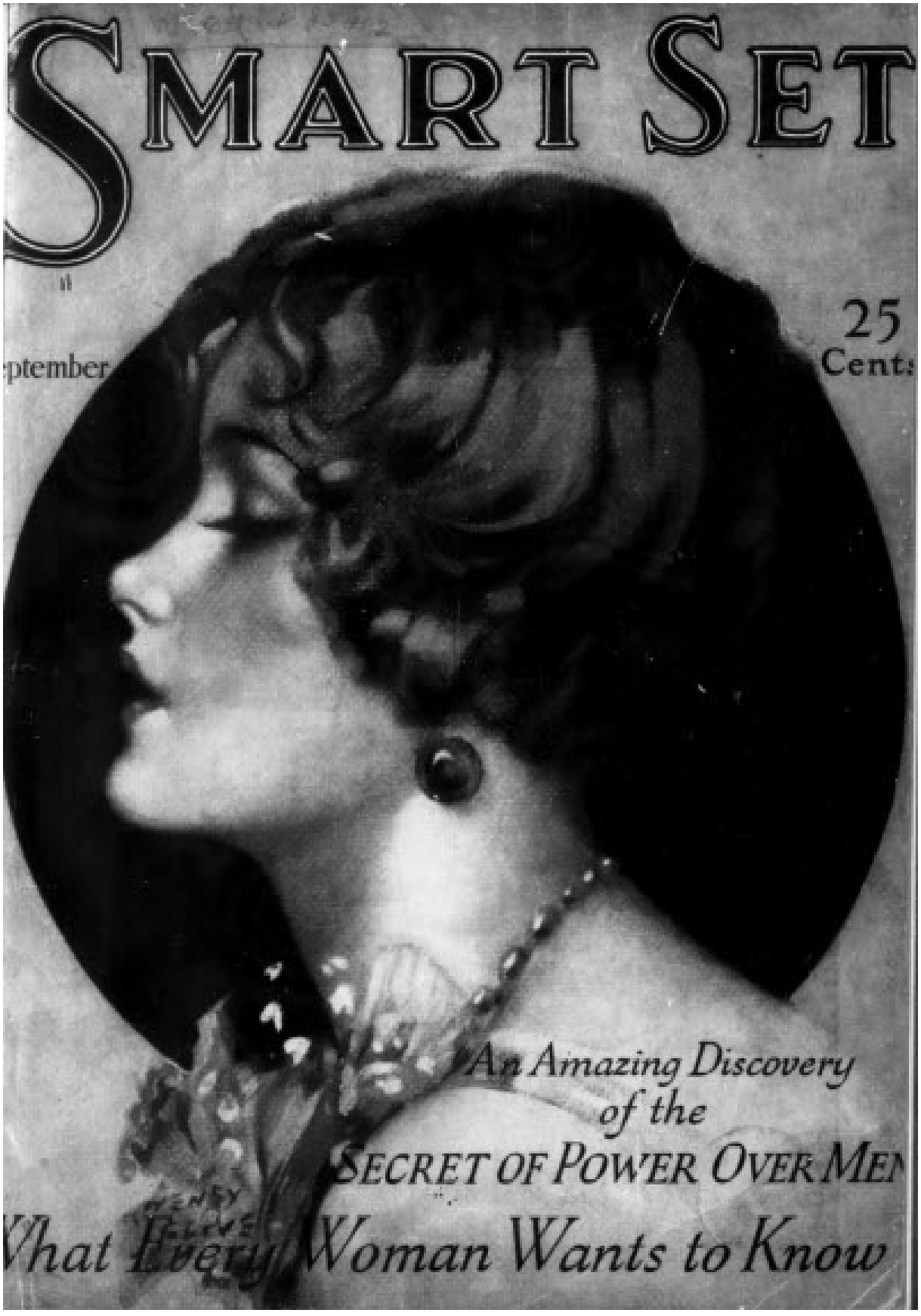

September , 1928 · cover by Henry Clive

October , 1928 · cover by Henry Clive

November , 1928 · cover by Henry Clive

December , 1928 · cover by Henry Clive

January , 1929 · cover by Guy Hoff

February , 1929 · cover by Guy Hoff

SMART SET
The Young Woman's Magazine
March
25 Cents
PEGGY JOYCE'S DIARY—"Coming To New York"
"What Every Woman Wants To Know"
How To Be the Life of the Party

March , 1929 · cover by Guy Hoff

SMART SET
The Young Woman's Magazine
April
25 Cents
In This Issue
MAY EDGINTON, FRANK R. ADAMS, ADELA ROGERS ST. JOHNS,
PEGGY HOPKINS JOYCE, ELINOR GLYN, HELEN WOODWARD, JOHN HELD

April , 1929 · cover by Guy Hoff

The Young Woman's Magazine
Smart Set
In Combination with McCLURE'S
May
25 cents
Do You Believe in Love?
Marjory Stoneman Douglas - Oscar Graeve - Josephine Bentham
Claudia Cranston - Louis E. Bisch - Adela Rogers St. Johns

May , 1929 · cover by Guy Hoff

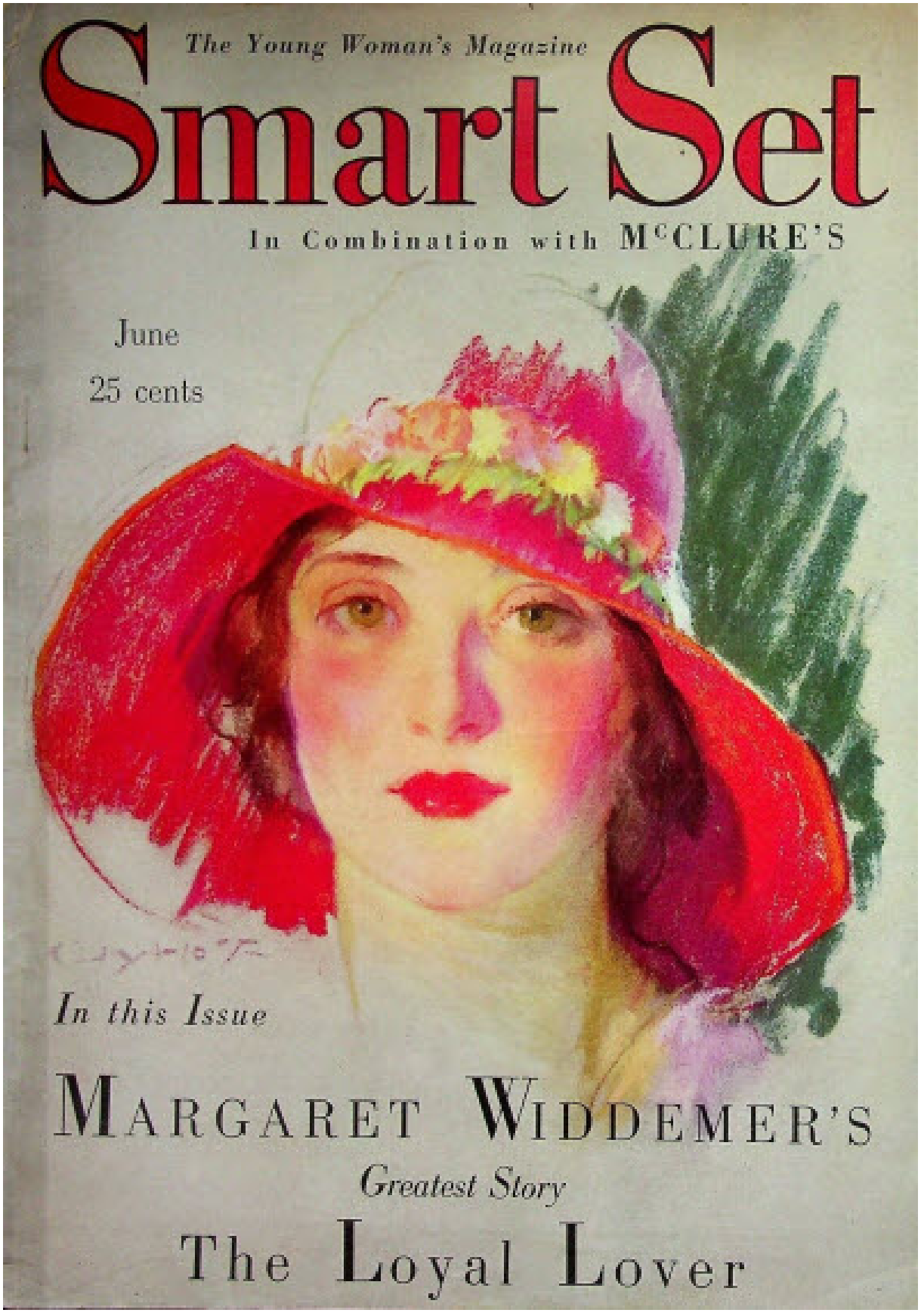

June , 1929 · cover by Guy Hoff

July , 1929 · cover by Guy Hoff

August , 1929 · cover by Guy Hoff

September , 1929 · cover by Guy Hoff

October , 1929 · cover by Guy Hoff

November , 1929 · cover by Guy Hoff

December , 1929 · cover by Guy Hoff

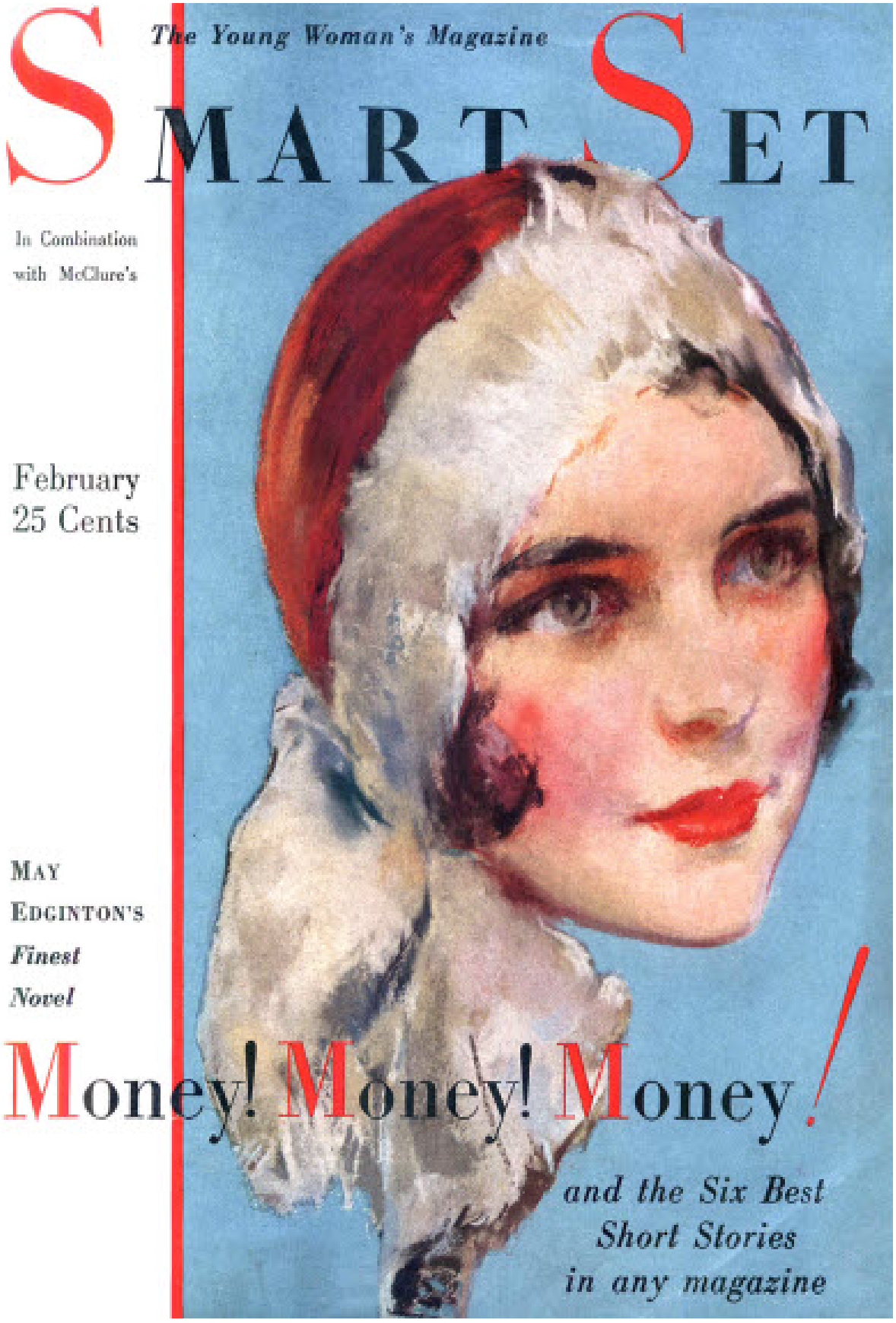

February , 1930 · cover by Guy Hoff

March , 1930 · cover by R. F. Schabelitz

COVERS

April , 1930 · cover by R. F. Schabelitz

ILLUSTRATOR INDEX

Agnew, Clark (2)
Anderson, (6)
Bonnell, H. M. (4)
Brockman, Ann (10)
Burbank, Addison (1)
Calvert, (1)
Chickering, C. R. (13)
Fisher, Harrison (1)
G, H. (1)
Gage, George W. (1)
Godwin, Frank (3)
Held, John, Jr (10)
John, St. (8)
Kirby, Rollin (1)
Les, (9)
Little, (1)
Morrow, (1)
Palmer, Delos (6)
Paul, (1)
Russ, (13)
Schabelitz, R. F. (2)
Schlaikjer, J. W. (1)
Schroeder, Louis G. (4)
Skidmore, T. D. (21)
Valentine, DeAlton (7)

ILLUSTRATOR STORY LISTS

Illustrator: Clark Agnew

1930 March 18) Manhattan Nights [Part 1 of 4] · William Almon Wolff · sl
1930 April 46) Manhattan Nights [Part 2 of 4] · William Almon Wolff · sl

Illustrator: Anderson

1928 February 26) The Love Pirate · [uncredited] · ts
1928 March 56) Oh, What a Legacy! · [uncredited] · ts
1928 April 72) My Stolen Flight · [uncredited] · ts
1928 May 18) The Girl Who Didn't Care · [uncredited] · ts
1928 June 50) The Right to Love · [uncredited] · ts
1928 July 62) Her Yankee Prince · [uncredited] · ts

Illustrator: H. M. Bonnell

1930 January 18) The Houseparty Murder [Part 1 of 4] · Shirley Seifert · sl
1930 February 46) The Houseparty Murder [Part 2 of 4] · Shirley Seifert · sl
1930 March 78) The Houseparty Murder [Part 3 of 4] · Shirley Seifert · sl
1930 April 76) The Houseparty Murder [Part 4 of 4] · Shirley Seifert · sl

Illustrator: Ann Brockman

1929 May 122) When the Busy Woman Cooks · Mabel Claire · cl
1929 June 128) When the Busy Woman Cooks: Entertaining for the June Bride · Mabel Claire · cl
1929 July 96) Picnicking Made Easy · Mabel Claire · cl
1929 August 106) Dainty Sandwiches and Cool Drinks · Mabel Claire · cl
1929 September 124) Summertime Suppers · Mabel Claire · cl
1929 October 110) Party Times Are Coming · Mabel Claire · cl
1929 November 100) Ten-Minute Desserts · Mabel Claire · cl
1929 December 92) A Sixty Minute Menu for a Holiday Dinner · Mabel Claire · cl
1930 February 88) You'll Get Your Man · Mabel Claire · cl
1930 March 71) Use These Diet Menus · Mabel Claire · cl

Illustrator: Addison Burbank

1926 March 36) The New Generation · Berton Braley · pm

Illustrator: Calvert

1928 January 34) Love Flew Out of My Window · Mary Calvert · ar

Illustrator: C. R. Chickering

1927 October 18) Crucible of Youth [Part 1 of 6] · Robert S. Carr · ts
1927 November 32) Crucible of Youth [Part 2 of 6] · Robert S. Carr · ts
1927 December 38) Crucible of Youth [Part 3 of 6] · Robert S. Carr · ts
1928 January 42) Crucible of Youth [Part 4 of 6] · Robert S. Carr · ts
1928 February 66) Crucible of Youth [Part 5 of 6] · Robert S. Carr · ts
1928 March 60) Crucible of Youth [Part 6 of 6] · Robert S. Carr · ts

1929 January 18) The Intimate Diary of Peggy Joyce [Part 1 of 6] · Peggy Joyce · sl
1929 February 38) The Intimate Diary of Peggy Joyce [Part 2 of 6] · Peggy Joyce · sl
1929 March 36) The Intimate Diary of Peggy Joyce [Part 3 of 6] · Peggy Joyce · sl
1929 April 52) The Intimate Diary of Peggy Joyce [Part 4 of 6] · Peggy Joyce · sl
1929 May 74) The Intimate Diary of Peggy Joyce [Part 5 of 6] · Peggy Joyce · sl
1929 June 54) The Intimate Diary of Peggy Joyce [Part 6 of 6] · Peggy Joyce · sl

Illustrator: Harrison Fisher

1928 March 26) Thou Shalt Not · Fannie Hurst; as told to May Cerf · ar

Illustrator: H. G

1927 November 22) What Every Woman Fears · [uncredited] · ts

Illustrator: George W. Gage

1927 December 50) The Strange Wooing of Colorado Slim · [uncredited] · ts

Illustrator: Frank Godwin

1928 February 62) A Cure for Love · [uncredited] · ts
1928 April 68) Her Mother's Sweetheart · [uncredited] · ts
1928 July 66) New Love for Old · [uncredited] · ts

Illustrator: John Held, Jr

1929 April 57) The Debutante's Finishing School · [uncredited] · pm
1929 May 69) A Word of Advice · [uncredited] · pm
1929 June 78) Back to Nature · [uncredited] · pm
1929 July 38) The End of the Rainbow · [uncredited] · pm The Idler May 1904
1929 August 80) Any August Evening · [uncredited] · pm
1929 September 56) Grandma's Day—and Now · [uncredited] · pm
1929 October 36) When a Fellow Needs a Friend · [uncredited] · pm
1929 November 55) After the Ball · [uncredited] · pm
1929 December 41) She Rinsed Out a Few Things on Christmas Eve · [uncredited] · pm
1930 February 62) Dan Cupid Is a Merry Elf · [uncredited] · pm

Illustrator: St. John

1928 September 16) What Every Woman Wants to Know [Part 1 of 8] · Adela Rogers St. Johns · ar
1928 October 30) What Every Woman Wants to Know [Part 2 of 8] · Adela Rogers St. Johns · ar
1928 November 32) What Every Woman Wants to Know [Part 3 of 8] · Adela Rogers St. Johns · ar
1928 December 31) What Every Woman Wants to Know [Part 4 of 8] · Adela Rogers St. Johns · ar
1929 January 46) What Every Woman Wants to Know [Part 5 of 8] · Adela Rogers St. Johns · ar
1929 February 64) What Every Woman Wants to Know [Part 6 of 8] · Adela Rogers St. Johns · ar
1929 March 48) What Every Woman Wants to Know [Part 7 of 8] · Adela Rogers St. Johns · ar
1929 April 58) What Every Woman Wants to Know [Part 8 of 8] · Adela Rogers St. Johns · ar

Illustrator: Rollin Kirby

1929 December 38) Twenty Ways to Avoid Divorce · Charles J. McGuirk · ar

Illustrator: Les

1927 December 18) The Secret Island [Part 1 of 3] · [uncredited] · ts
1928 January 22) The Secret Island [Part 2 of 3] · [uncredited] · ts
1928 February 50) The Secret Island [Part 3 of 3] · [uncredited] · ts
1928 March 66) Playing with Fire · [uncredited] · ts
1928 April 40) Blonde Wanted · [uncredited] · ts
1928 May 42) How My Ship Came In · [uncredited] · ts
1928 June 20) The Man Who Fled from Love · [uncredited] · ts
1928 July 56) Love Bars the Garden Gate · Shirley Seifert · ts
1928 August 46) One Day in All the Years · [uncredited] · ts

Illustrator: Little

1928 June 18) Last Year's Flapper's Little Sister · Honoré Willsie Morrow; as told to May Cerf · ar

Illustrator: Morrow

1928 June 18) Last Year's Flapper's Little Sister · Honoré Willsie Morrow; as told to May Cerf · ar

Illustrator: Delos Palmer

1928 May 12) Bluffers · Robert S. Carr · ts
1929 August 18) Murder Yet to Come [Part 1 of 6] · Isabel Briggs Myers · sl

1929 October 56) Murder Yet to Come [Part 3 of 6] · Isabel Briggs Myers · sl
1929 November 46) Murder Yet to Come [Part 4 of 6] · Isabel Briggs Myers · sl
1929 December 52) Murder Yet to Come [Part 5 of 6] · Isabel Briggs Myers · sl
1930 January 76) Murder Yet to Come [Part 6 of 6] · Isabel Briggs Myers · sl

Illustrator: Paul

1928 February 38) Daughters of Jazz · Paul Whiteman · ar

Illustrator: Russ

1928 May 60) 8 Ways to Win a Husband · Homer Croy · ar
1928 June 54) Are We Becoming Social Hoodlums? · T. Howard Kelly · ar
1928 August 22) Our Country Clubs · [uncredited] · ar
1928 September 16) What Every Woman Wants to Know [Part 1 of 8] · Adela Rogers St. Johns · ar
1928 October 30) What Every Woman Wants to Know [Part 2 of 8] · Adela Rogers St. Johns · ar
1928 November 32) What Every Woman Wants to Know [Part 3 of 8] · Adela Rogers St. Johns · ar
1928 December 31) What Every Woman Wants to Know [Part 4 of 8] · Adela Rogers St. Johns · ar
1928 December 34) And This Too Is Hollywood · O. O. McIntyre · ar
1929 January 46) What Every Woman Wants to Know [Part 5 of 8] · Adela Rogers St. Johns · ar
1929 January 50) So This Is Main Street · O. O. McIntyre · ar
1929 February 64) What Every Woman Wants to Know [Part 6 of 8] · Adela Rogers St. Johns · ar
1929 March 48) What Every Woman Wants to Know [Part 7 of 8] · Adela Rogers St. Johns · ar
1929 April 58) What Every Woman Wants to Know [Part 8 of 8] · Adela Rogers St. Johns · ar

Illustrator: R. F. Schabelitz

1929 July 32) An Artist’s Conception of the Typical American Girl · [uncredited] · ms
1930 April 26) Today’s Virtue [Part 1 of 4] · Faith Baldwin · sl

Illustrator: J. W. Schlaikjer

1927 October 38) The Man in the Mackinaw · [uncredited] · ts

Illustrator: Louis G. Schroeder

1927 September 58) After 30, I Built My Life Over · Mrs. Phoebe Cole · ar
1927 October 56) Eyes of Virtue · [uncredited] · ts
1928 January 34) Love Flew Out of My Window · Mary Calvert · ar
1928 February 72) The Tyranny of Tears · [uncredited] · ts

Illustrator: T. D. Skidmore

1927 August 40) If My Wife Had Only Loved Me · Jesse Bell Woodside · ar
1927 August 42) Romance for Two · [uncredited] · ts
1927 September 46) Big Lonely Kid · [uncredited] · ts
1927 December 56) A Lie for Love · [uncredited] · ts
1928 February 18) Uneasy Love [Part 1 of 4] · [uncredited] · ts
1928 March 32) Uneasy Love [Part 2 of 4] · [uncredited] · ts
1928 April 50) Uneasy Love [Part 3 of 4] · [uncredited] · ts
1928 May 48) Uneasy Love [Part 4 of 4] · [uncredited] · ts
1928 June 12) You, My Beloved [Part 1 of 5] · G. Sheila Donisthorpe · sl
1928 July 30) You, My Beloved [Part 2 of 5] · Sheila Donisthorpe · sl
1928 August 24) You, My Beloved [Part 3 of 5] · Sheila Donisthorpe · sl
1928 September 36) You, My Beloved [Part 4 of 5] · Sheila Donisthorpe · sl
1928 October 66) You, My Beloved [Part 5 of 5] · Sheila Donisthorpe · sl
1928 December 18) Peter—and Mrs. Pan [Part 1 of 8] · Frank R. Adams · sl
1929 January 28) Peter—and Mrs. Pan [Part 2 of 8] · Frank R. Adams · sl
1929 February 50) Peter—and Mrs. Pan [Part 3 of 8] · Frank R. Adams · sl
1929 March 58) Peter—and Mrs. Pan [Part 4 of 8] · Frank R. Adams · sl
1929 April 42) Peter—and Mrs. Pan [Part 5 of 8] · Frank R. Adams · sl
1929 May 30) Peter—and Mrs. Pan [Part 6 of 8] · Frank R. Adams · sl
1929 June 62) Peter—and Mrs. Pan [Part 7 of 8] · Frank R. Adams · sl
1929 July 80) Peter—and Mrs. Pan [Part 8 of 8] · Frank R. Adams · sl

Illustrator: DeAlton Valentine

1927 September 22) Hot Apple Pie · [uncredited] · ts
1927 October 26) Big Boy · [uncredited] · ts
1927 November 28) Feet of Clay · [uncredited] · ts
1927 December 72) But No Kisses · [uncredited] · ts
1928 January 62) The Wrong Santa Claus · [uncredited] · ts

1929 September 30) Murder Yet to Come [Part 2 of 6] · Isabel Briggs Myers · sl

1928 June 26) Countess, Howdy! · [uncredited] · ts

1928 March 40) Ham and Eggs a la Love · [uncredited] · ts

AUTHOR INDEX (partial)

Abbott, Meribah (1)
Albert, Katherine (1)
Allen, Nina R. (1)
Andrews, Roland Franklyn (8)
Arlen, Michael (1)
Au-Young, Dr. Sum Nung (1)
Ayr, Landis (1)
Bailey, Vernon Howe (3)
Baldwin, Faith (5)
Banville, Théodore de (1)
Barnard, Edward W. (20)
Barry, Richard (1)
Bates, Katharine Lee (1)
Beaufort, Le Vicomte Jacques de (1)
Becker, Charlotte (36)
Bell, Edward Price (1)
Bennett, Arnold (1)
Benton, Jeannette Scott (1)
Bernède, Arthur (1)
Bigelow, Poultney (7)
Bishop, Morris (4)
Boas, George (1)
Booth, Frederick (1)
Boutelleau, Georges (3)
Bradford, Gamaliel (3)
Braley, Berton (10)
Briggs, Olive M. (1)
Brooks, Florence (5)
Brown, Robert Carlton (8)
Burgin, G. B. (7)
Bynner, Witter (22)
Caine, William (2)
Canby, Henry Seidel (1)
Cannon, Gertrude M. (1)
Carman, Bliss (48)
Carpenter, Grant (1)
Carr, Robert V. (1)
Cary, Lucian (2)
Cather, Willa Sibert (2)
Chamberlain, Lucia (3)
Charmy, (1)
Chesterton, G. K. (1)
Clark, Martha Haskell (8)
Clouston, J. Storer (1)
Coe, Charles Francis (1)
Comfort, Will Levington (1)
Cooper, Henri Celestina (2)
Couzens, H. D. (1)
Crowell, N. H. (1)
D., G. (13)
Dana, Francis (4)
Daskam, Josephine Dodge (2)
Davis, M. E. M. (2)
Deamer, Dulcie (1)
Dell, Floyd (2)
Dickinson, Martha Gilbert (8)
Dole, Nathan Haskell (1)
Abdullah, Achmed (28)
Alexander, John (1)
Allen, Willis Boyd (2)
Appell, George C. (1)
Armstrong, Paul (2)
Augsburg, Paul Deresco (2)
B., K. (3)
Baily, F. E. (7)
Ballagh, Harold (1)
Barker, Elsa (55)
Barrett, Lillian Foster (13)
Bartlett, Frederick Orin (4)
Beach, Rex (1)
Beaufort, Vicomte J. de (3)
Beckley, Zoë (1)
Bell, J. J. (4)
Bennett, Henry Holcomb (1)
Benét, Stephen Vincent (1)
Beziat, George (2)
Birdseye, George (15)
Black, Dorothy (6)
Boecklin, Stephan (3)
Bostwick, Grace G. (1)
Bouvé, Winston (1)
Bradley, Sarah Guernsey (1)
Brent, George (1)
Bright, Verne (1)
Brooks, Paul (3)
Brown, Royal (1)
Burr, Amelia Josephine (3)
Byrne, Donn (13)
Calvert, Mary (1)
Canfield, Dorothy (2)
Cantor, Eddie (1)
Carneal, George Jean Nathan; as told to Georgette (1)
Carr, Catherine (7)
Carrey, L. L. (1)
Cass, De Lysle Ferree (1)
Cavendish, John C. (15)
Chambers, Canby (1)
Chatfield-Taylor, H. C. (2)
Chisholm, Elizabeth (6)
Clerfeyt, René-Mary (1)
Coates, Florence Earle (3)
Coll, Aloysius (27)
Conkling, Grace Hazard (7)
Coppée, François (3)
Cox, Marian (1)
Curtis, Brian C. (1)
Daiger, K. Sherwood (1)
Dana, Marvin (13)
Davenport, Henry McHarg (3)
Davis, Rebecca Harding (1)
Dearstyne, Stanley (2)
Dermody, D. E. (1)
Dingle, Captain (2)
Dolson, Cora A. Matson (5)
Adams, Austin (7)
Alexander, Nora (1)
Alvarez, Zoë (1)
Arene, Paul-Auguste (1)
Arnett, Frank S. (2)
Aumonier, Stacy (1)
Bacon, Josephine Daskam (1)
Baker, Professor Ernest Leroy (1)
Balmer, Edwin (2)
Barker, John (4)
Barrett, Richmond Brooks (26)
Bartlett, Randolph (13)
Beath, Aileen (2)
Beaufort, Vicomte Jacques de (3)
Beder, Edward Arthur (2)
Bell, W. L. D. (13)
Benson, E. F. (1)
Beresford, J. D. (3)
Bianchi, Martha G. Dickinson (1)
Bisch, Dr. Louis E. (6)
Black, R. Jere, Jr. (3)
Boltwood, Edward (8)
Botrel, Théodore (1)
Bowen, Robert Adger (3)
Brady, Cyrus Townsend (4)
Bridges, Madeline (21)
Brinig, Myron (1)
Brown, Abbie Farwell (2)
Buckham, James (1)
Burr, Harold C. (1)
C., L. (6)
Campbell, Delia Kelsey (1)
Canfield, Ruth (2)
Capron, Louis B. (2)
Carr, Harry (5)
Carruth, Hayden (8)
Castaigne, Andre (3)
Cawein, Madison (42)
Channing, Grace Ellery (1)
Cheney, John Vance (17)
Choyce, A. Newberry (38)
Cline, L. (1)
Cobb, Irvin S. (9)
Collamore, Edna A. (3)
Conrad, Joseph (1)
Corbin, Alice (2)
Crane, Dr. Frank (21)
Curtiss, Philip (3)
Dale, Alan (1)
Dangerfield, Clinton (8)
Davies, Mary Carolyn (19)
De Maighan, Baronne (1)
Delano, Edith Barnard (2)
Deutsch, Babette (16)
Divine, Charles (24)
Dolson, Eugene (3)
Adkin, F. J. Knight (1)
Allen, Mrs. William (2)
Anderson, Maxwell (6)
Argyll, His Grace the Duke of (1)
Atherton, Gertrude (13)
Austin, Mary (1)
Bailey, Temple (13)
Baldwin, Faith (5)
Bangs, John Kendrick (25)
Barker, Mrs. John (1)
Barry, John D. (3)
Batchelder, Frank Roe (23)
Beaufort, Le Vicomte J. de (2)
Beaumarscheff, Marie (3)
Bell, Archie (3)
Benjamin, Charles Love (1)
Bentham, Josephine (2)
Bernstein, Herman (1)
Bigelow, Mrs. Poultney (7)
Bisch, Louis E. (8)
Bled, Victor du (1)
Bomberger, Augustus Wight (1)
Bottome, Phyllis (3)
Bower, B. M. (1)
Brainerd, Eleanor Hoyt (1)
Briggs, Ellis O. (3)
Bronson-Howard, George (16)
Brown, Carlton (8)
Burgess, Gelett (31)
Butler, Ellis Parker (13)
Cahuet, Albéric (1)
Campbell, Lady Colin (1)
Cannell, Skipwith (3)
Carlin, Francis (4)
Carpenter, Edward Childs (1)
Carr, Lawrence (1)
Carryl, Guy Wetmore (12)
Castellane, Le Marquis de (1)
Chalmers, Stephen (1)
Chapin, Anna Alice (3)
Chess, Elliot W. (1)
Clanahan, Willis Leonard (10)
Cloud, Virginia Woodward (25)
Cocke, Zitella (1)
Collison, Wilson (1)
Cooke, Grace MacGowan (9)
Corelli, Marie (1)
Crane, Stephen (1)
Cutting, Mary Stewart (1)
Dallett, Morris (2)
Daniel, (10)
Davies, W. H. (1)
De Rohan, La Duchesse (1)
Delarue-Mardrus, Lucie (6)
Devendorf, L. K. (1)
Dodge, Henry Irving (1)
Dolson, Eugene C. (7)

Donahey, Mary Dickerson (1)
Doty, Walter G. (1)
Dreiser, Theodore (7)
Duer, Caroline (10)
Dunbar, Paul Laurence (3)
Dunsany, (22)
Dwight, H. G. (2)
E., P. (2)
Edginton, May (13)
Edwards, Louise Betts (3)
Ellyson, John Regnault (21)
Estabrook, William Chester (2)
Farnol, Jeffery (1)
Fenollosa, Mary McNeil (1)
Fisher, Mahlon Leonard (4)
Fitzgerald, F. Scott (13)
Florian-Parmentier, Ernest (7)
Footner, Hulbert (1)
Fournier, Henry (6)
Frapié, Léon (1)
French, Willard (3)
Futrelle, Jacques (2)
Gardner, Erle Stanley (5)
Gayer, Hugh W. (1)
Ghosh, Sarath Kumar (1)
Gillilan, Strickland (1)
Glaenzer, Richard B. (2)
Goddard, Felicia (3)
Graeve, Oscar (7)
Greville, Lady Violet (1)
Gros, Guy-Charles (1)
Gunther, John (2)
H., J. (15)
Hall, Amanda B. (25)
Hall, Leonard (13)
Hallowell, Eleanor A. (2)
Hammett, Dashiell (5)
Hardy, Albert (4)
Harvey, Alexander (3)
Hawley, J. B. (4)
Hayne, William H. (4)
Henderson, W. J. (2)
Henshaw, Nevil G. (1)
Hereford, William Richard (3)
Herron, Vennette (2)
Hillman, Gordon Malherbe (1)
Hoffman, Leigh (1)
Holliday, Terrell Love (15)
Hooker, Brian (4)
Hoyt, Nancy (8)
Hughes, Rupert (5)
Irving, Minna (15)
James, Francis (2)
Jason, Lewis (1)
Jennings, Leslie Nelson (31)
Johnson, Fanny Kemble (8)
Johnstone, Gordon (11)
Jordan, Elizabeth (4)
Karr, Louise (1)
Kent, George (1)
Kerr, W. B. (6)
Donnell, Annie Hamilton (1)
Douglas, Malcolm (1)
Dresbach, Glenn Ward (20)
Duer, Elizabeth (10)
Dunn, Rhoda Hero (5)
Dunsany, Lord (21)
D'Alroy, Marceline (1)
Eberhart, Nelle Richmond (3)
Edison, Arthur (1)
Egan, Maurice Francis (11)
England, George Allan (2)
Evans, (6)
Farquar, Jean (8)
Ficke, Arthur Davison (15)
Fisher, Stokely S. (3)
Flexner, Hortense (23)
Flower, Elliott (12)
Ford, James L. (6)
Fox, Paul Hervey (30)
Frazee-Bower, Helen (4)
Friedlaender, V. H. (2)
Gale, Zona (24)
Garland, Robert (11)
George, W. L. (4)
Gibbs, Philip (1)
Gillmore, Inez Haynes (8)
Glaenzer, Richard Butler (7)
Goldsmith, Robert (1)
Gray, Blakeney (1)
Grierson, Francis (2)
Gross, Milt (6)
Gwynn, Stephen (1)
H., M. (1)
Hall, Amanda Benjamin (3)
Hall, Thornton (12)
Hamilton, Cosmo (4)
Hampton, Annie Prond (1)
Harris, May (4)
Hatteras, Owen (84)
Hawthorne, Christopher (1)
Hayne, William Hamilton (8)
Hennique, Nicholette (1)
Henty, Frank (1)
Herford, Oliver (3)
Hicks, Helene (3)
Hilton-Turvey, C. (1)
Hogan, Steve (1)
Holmes, Stewart (1)
Hopper, James (4)
Hudson, Una (1)
Hunter, John (3)
Irwin, Wallace (4)
Jarboe, Kathryn (2)
Jenkins, George B., Jr. (27)
Jepson, Edgar (2)
Johnson, Hugh (2)
Jonas, Rosalie M. (1)
Jordan, Kate (14)
Kauffman, Reginald Wright (42)
Kenton, Edna (17)
Khan, Yar Nadir (1)
Dorr, Julia C. R. (3)
Downey, Fairfax (4)
Duane, A. S. (1)
Dunbar, Alice (2)
Dunn, Robert (1)
Durand, Leah (1)
D'Annunzio, Gabriele (1)
Eberle, Irmengarde (3)
Editor, The (47)
Eldridge, Paul (15)
Enlart, Camille (1)
F., P. (7)
Farwell, John (1)
Fisguill, Richard (2)
Fiske, Stephen (3)
Florance, Sylvia (3)
Flynt, Josiah (1)
Forman, Justus Miles (18)
France, Anatole (1)
Frederick, John Towner (1)
Fuessle, Newton A. (5)
Galt, Hamilton Pope (1)
Garrison, Theodosia (102)
George, W. L. & Mrs. W. L. (1)
Gibson, June (42)
Gillmore, Nellie Cravey (3)
Glaspell, Susan (1)
Goodhue, Stoddard (1)
Greenwood, Mabel (3)
Griffith, William (3)
Grosvenor, Mary (1)
H., A. (3)
H., R. (1)
Hall, Gladys (4)
Hall, Tom (3)
Hamilton, Gertrude Brooke (10)
Hanlon, John (19)
Harrison, Henry Sydnor (6)
Havard, Grace Walcott (1)
Hawthorne, Hildegarde (4)
Hebert, Paul (1)
Henry, Charles (3)
Herbert, F. Hugh (6)
Heron, Herbert (1)
Hill, Frederick Trevor (1)
Hinton, Leonard (2)
Holding, Elisabeth Sanxay (2)
Homan, Abel (1)
Hostetter, Van Vechten (15)
Hueffer, Ford Madox (1)
Hurst, Fannie (1)
J., R. (3)
Jarrod, Jay (16)
Jenkins, William F. (15)
Johnson, Arthur (1)
Johnson, Margaret (7)
Jones, Charles C. (3)
Judge, (20)
Kelley, Ethel M. (36)
Kenyon, Bernice Lesbia (2)
Kilmer, Aline (1)
Dorrance, James French (2)
Draycourt, Edna (1)
Dudeney, Mrs. Henry (7)
Dunbar, Olivia Howard (6)
Dunne, Douglas (5)
Duryea, Nina Larrey (3)
D'Assche, Louise (1)
Edgelow, Thomas (2)
Editors, The (6)
Elliott, Francis Perry (3)
Erskine, John (2)
Fabié, François (1)
Fawcett, Edgar (14)
Fisher, Boyd (4)
Fitzgerald, Arthur (3)
Florian-Parmentier, (13)
Focht, Mildred (1)
Fouquieres, André de (1)
Frankau, Gilbert (1)
French, Nora May (1)
Fuji-Ko, (2)
Galzy, J. (1)
Gatlin, Dana (2)
Gerry, Margarita Spalding (2)
Gilbert, Morris (28)
Gilpatric, Guy (2)
Glyn, Elinor (22)
Goodwin, Grace Duffield (7)
Gregh, Fernand (1)
Grogan, Walter E. (4)
Guiterman, Arthur (1)
H., H. (2)
Hagedorn, Hermann (3)
Hall, Holworthy (2)
Hallock, Grace T. (1)
Hamilton, John (30)
Harbour, J. L. (2)
Harrison, Mrs. Burton (6)
Hawkins, Willis B. (1)
Hawthorne, Julian (9)
Hecht, Ben (22)
Henry, O. (5)
Heredia, José-Maria de (1)
Herrick, Elizabeth (3)
Hill, Katharine (1)
Hinzelin, Emile (3)
Holliday, Carl (4)
Hood, Charles Newton (3)
Hovey, Richard (2)
Hughes, Llewellyn (1)
Hussey, L. M. (65)
Jaloux, Edmond (2)
Jarrold, Ernest (2)
Jenks, Tudor (2)
Johnson, Burges (1)
Johnston, William (1)
Jones, Mabel Cronise (2)
Jurenil, André (1)
Kemp, Harry (42)
Kenyon, James B. (1)
King, Alice (8)

Kinnosuke, Adachi (3)
Knibbs, Henry Herbert (3)
Kummer, Frederic Arnold (10)
La Rochecantin, La Comtesse De (1)
Lancaster, Florence L. (2)
Lavedan, Henri (4)
LeBaron, John K. (1)
Lee, Albert (5)
Lee, Muna (59)
Lent, Evangeline M. (1)
Levick, Milnes (13)
Lewis, Sinclair (4)
Lindsey, Maria (1)
Longstreth, Edward (15)
Loughborough, Dwight Logan (1)
Lummis, Charles F. (1)
Maartens, Maarten (3)
Mack, Grace (1)
Madison, Martha (23)
Margueritte, Victor (3)
Marquis, Neeta (6)
Marshall, Marguerite Mooers (2)
Masson, Tom (30)
Matthews, Brander (2)
McClure, John (78)
McDonald, Laetitia (2)
McGuirk, Charles J. (2)
McKinsey, Folger (3)
Mencken, H. L. (248)
Merriman, Hale (2)
Milecete, Helen (2)
Mille, William C. de (5)
Miller, Harvey M. (1)
Milne, Ruth (5)
Montesquiou, Le Comte Robert de (1)
Moore, Isabel (2)
Morley, Christopher (6)
Morton, David (40)
Moult, Thomas (6)
Mumford, Ethel Watts (12)
Murray, Marr (1)
Nesmy, Jean (2)
Norton, Grace Fallow (4)
Oppenheim, James (3)
O'Brien, Edward J. (6)
O'Hagan, Anne (4)
Page, William A. (1)
Parker, Dorothy (2)
Peabody, Josephine Preston (3)
Pemberton, Max (1)
Perry, James Raymond (1)
Phillpotts, Eden (3)
Pitney, A. deFord (1)
Polo, Harold de (1)
Prince, Anne Tozier (3)
Rand, Kenneth (1)
Redman, Ben Ray (3)
Reeve, Arthur B. (3)
Rice, Alonzo (3)
Ridge, W. Pett (3)
Rittenhouse, Jessie B. (6)
Kinross, Albert (3)
Knight, Stuart W. (1)
L., H. (250)
Lacoste, Lucie (4)
Landon, Herman (1)
Lawrence, D. H. (7)
Lea, Fanny Heaslip (1)
Lee, Harry (23)
Lee, Richard (1)
Lente, Emma A. (3)
Levy, Nathan M. (2)
Lewisohn, Ludwig (21)
Lippmann, Julie M. (2)
Loomis, Battell (12)
Low, Professor A. M. (1)
Lyon, Harris Merton (4)
MacCulloch, Campbell (2)
Mackall, Lawton (1)
Maeterlinck, Maurice (1)
Markham, Edwin (1)
Marquiss, Walter (4)
Marshall, Mrs. Leonard (1)
Masters, Edgar Lee (1)
Maugham, W. Somerset (1)
McCulloch-Williams, Martha (8)
McDougall, Isabel (1)
McIntyre, Imperia (4)
McMorrow, Thomas (1)
Mencken, Henry L. (5)
Merritt, A. (1)
Millar, Fred (1)
Miller, Alice Duer (1)
Miller, Joaquin (7)
Milne, Ruth Parsons (3)
Montgomery, L. M. (1)
Mordaunt, Elinor (1)
Moroso, John A. (4)
Morton, Frank (4)
Moulton, Louise Chandler (3)
Munyan, Arthur T. (6)
Myderco, Heroighiro (2)
Neville, E. Percy (3)
Norton, Katherine La Farge (10)
Osborne, William Hamilton (12)
O'Connell, J. J. (17)
O'Hara, John Myers (8)
Pain, Barry (8)
Parker, Sir Gilbert (1)
Peach, Arthur Wallace (12)
Pendleton, Louis (1)
Peters, Edna (3)
Pickering, McCrea (27)
Plarr, Victor (9)
Pottle, Emery (25)
Punshon, E. R. (1)
Randolph, Lewis (2)
Redpath, Beatrice (2)
Reibrach, Jean (8)
Rice, Beatrice E. (1)
Rinehart, Mary Roberts (1)
Roberts, Charles G. D. (10)
Klein, Margaret A. (2)
Kramer, Edgar Daniel (1)
L., J. (9)
Ladd, Frederick (3)
Larcher, A. (1)
Le Cardonnel, Louis (1)
Lebesgue, Philéas (1)
Lee, Margaret (2)
Leinster, Murray (2)
Lesourd, Andre (1)
Lewis, Alfred Henry (6)
Lighton, William R. (8)
Lloyd, Beatrix Demarest (19)
Loomis, Charles Battell (12)
Lower, Henry Eastman (3)
M., H. (4)
MacGowan, Alice (2)
Madden, Evelyn Evans (1)
Malone, Walter (1)
Markham, Krab (1)
Marsh, Richard (1)
Mason, Georgia (19)
Masterson, Kate (23)
May, Gilles (1)
McCutcheon, George Barr (2)
McGaffey, Ernest (6)
McIntyre, O. O. (25)
McNeal, Mildred (2)
Mendes, Catulle (1)
Meyer, Josephine A. (4)
Millay, Edna St. Vincent (1)
Miller, Dora Loues (14)
Miller, Thomas Samson (3)
Moise, E. E. (1)
Montross, Lynn (2)
Morgan, Angela (1)
Morris, Gouverneur (20)
Moses, Kingsley (6)
Moxon, Frederick (1)
Murat, Amelie (1)
Nathan, George Jean (243)
Nicholson, J. Kenyon (14)
Oliver, Owen (13)
Osbourne, Lloyd (2)
O'Conor, Norreys Jephson (1)
P., E. D. (3)
Paine, Albert Bigelow (4)
Parkhurst, Winthrop (19)
Peattie, Elia W. (2)
Peregoy, George Weems (2)
Petit, Denise Fay (1)
Pickthall, Marjorie L. C. (5)
Pollock, Channing (15)
Pound, Ezra (14)
Quirk, James R. (2)
Ravenel, Beatrice (2)
Reed, Myrtle (16)
Repplier, Agnes (2)
Richardson, Anna Steese (2)
Ritchie, Robert Welles (1)
Roberts, Lloyd (1)
Klingsor, Tristan (1)
Kropotkin, Princess Alexandra (1)
L., L. (1)
Lampton, William J. (12)
Launay, Jean de (1)
Le Gallienne, Richard (38)
Leblanc, Maurice (2)
Lee, Mary (17)
Lengel, William C. (1)
Level, Maurice (2)
Lewis, Ethel (12)
Lincoln, Joe (3)
London, Jack (5)
Lord, John F. (15)
Luehrmann, Adele (5)
M., R. (2)
Macauley, Gertrude F. (6)
Madeleine, Jacques (1)
Mandin, Louis (1)
Marni, J. (2)
Marshall, Edward (1)
Masson, Thomas L. (12)
Masterton, Kate (1)
McBlair, Robert (8)
McDonald, Flora (2)
McGiffert, Gertrude Huntington (8)
McKenzie, Andrew Comstock (1)
McNutt, William Slavens (1)
Merrick, Leonard (1)
Mighels, Philip Verrill (2)
Mille, Pierre (5)
Miller, Dorothy (1)
Mills, Lady Dorothy (1)
Montanye, C. S. (1)
Mooney, Ralph E. (1)
Morgan, Tom P. (41)
Mortland, Marjorie Anne (1)
Mosher, John (9)
Muir, Ward (3)
Murphy, Ethel Allen (3)
Neihardt, John G. (16)
Norris, Kathleen (3)
Oppenheim, E. Phillips (10)
Overton, Gwendolen (2)
O'Donnell, Charles L. (4)
Page, Curtis Hidden (1)
Park, W. (1)
Patricia, (2)
Peck, Samuel Minturn (13)
Perrier, E. G. (7)
Pharo, Eugene M. (1)
Piotrowski, Gregory (2)
Pollock, Frank Lillie (4)
Powell, Richard Stillman (7)
R., C. F. (4)
Readers, The (40)
Reese, Lizette Woodworth (20)
Rhoades, Howard Philip (1)
Richardson, Norval (1)
Rittenberg, Max (1)
Roberts, Theodore (4)

Robertson, Eleonora (2)
Robertson, Morgan (3)
Robinson, B. Fletcher (1)
Robinson, Celia Myrover (2)
Robinson, Corinne Roosevelt (1)
Robinson, Ednah (1)
Rockey, Howard P. (2)
Rogers, George (1)
Roof, Katharine Metcalf (18)
Rose, A. C. (1)
Roseboro, Viola (1)
Rosny, J. H. (7)
Rosny, J.-H. (3)
Rostand, Rosemonde (1)
Rouse, William Merriam (1)
Rousseau, Victor (2)
Rowland, Henry C. (3)
Royall, Nina Almirall (1)
Runyon, Damon (3)
Ryder, Charles T. (1)
Ryerson, Florence (1)
Ryner, Han (6)
Sabin, Edwin L. (44)
Saltus, Edgar (33)
Samuel, Maurice (5)
Sanborn, Alvan F. (1)
Sangster, Margaret E. (13)
Sardou, Andre (1)
Sauvage, Cecile (1)
Scheffauer, Herman (2)
Scollard, Clinton (91)
Scott, Duncan Campbell (6)
Searing, Annie E. P. (4)
Seawell, Molly Elliot (5)
Segrais, Jean de (1)
Seibert, Venita (8)
Seifert, Shirley (5)
Seldes, Gilbert (1)
Seton, Harold (1)
Shakespeare, William (1)
Shannon, James (14)
Shaw, Bernard (2)
Shaw, Charles G. (51)
Shaw, Frank H. (4)
Shaw, George Bernard (1)
Sheehan, Perley Poore (2)
Shepard, Odell (12)
Sherman, Frank Dempster (17)
Sherman, Frederic Fairchild (1)
Sherwin, Louis (3)
Sherwood, Margaret (1)
Sherwood, Mrs. (7)
Shipp, Margaret Busbee (1)
Sholl, Anna McClure (2)
Sinclair, May (1)
Skinner, Charles M. (2)
Small, Ethel Sigsbee (6)
Small, Sidney Herschel (1)
Smith, Clark Ashton (4)
Smith, F. Berkeley (2)
Smith, George Jay (1)
Smith, Gordon Arthur (1)
Smith, Harry B. (1)
Smith, Hazel Marjorie (1)
Smith, Thorne (1)
Smith, W. Edson (2)
Sneddon, Robert W. (3)
Snow, Charles W. (2)
Solari, Émile (1)
Solon, Israel (1)
Somerville, Charles (1)
Spadoni, Adriana (2)
Spalding, Rt. Rev. John Lancaster (1)
Speyer, Lady (1)
Spiess, Henry (1)
Spofford, Harriet Prescott (3)
Squier, Emma-Lindsay (2)
St. Hill, R. W. (4)
St. Johns, Adela Rogers (15)
Stacpoole, H. de Vere (2)
Stallings, Laurence (1)
Stanton, Frank L. (1)
Starrett, Vincent (14)
Stearns, Harold Crawford (13)
Stellmann, Louis J. (1)
Sterling, George (33)
Stewart, Donald Ogden (13)
Stone, Stuart B. (12)
Stork, Charles Wharton (4)
Story, Douglas (6)
Stout, Rex T. (4)
Stringer, Arthur (50)
Strong, Theodore (1)
Struthers, William (1)
Stuart, H. L. (2)
Sturgis, Henry (1)
Suckow, Ruth (10)
Sullivan, Archibald (32)
Susman, Harold (17)
Sutcliffe, Halliwell (1)
Sutphen, Van Tassel (5)
Sutphen, van Tassel (2)
Swain, John D. (1)
Sylva, Carmen (1)
Symons, Arthur (5)
Synon, Mary (1)
T., H. (4)
Tabb, John B. (3)
Talbot, Ethel (7)
Tarkington, Booth (1)
Teasdale, Sara (30)
Tennyson, (1)
Terhune, Albert Payson (13)
Thaddeus, Victor (10)
Thayer, Louis E. (1)
Theuriet, André (2)
Thomas, Agnes Haas (1)
Thomas, Edith M. (14)
Thompson, Harry Arthur (1)
Thompson, Ruth Plumly (1)
Thompson, Vance (2)
Thomson, Ralph M. (1)
Thorndike, Russell (1)
Thorne, J. H. (3)
Thorpe, (1)
Thuile, Henri (1)
Tinseau, Léon de (1)
Titus, Harold (1)
Tompkins, Elizabeth Knight (3)
Tompkins, Juliet Wilbor (7)
Tooker, L. Frank (1)
Torcross, John (26)
Touny-Lerys, (1)
Towne, Charles Hanson (44)
Tracy, Marguerite (2)
Train, Arthur (1)
Treadwell, Louise (1)
Trench, Jason (1)
Tridon, André (4)
Tristan, (3)
Trowbridge, J. T. (1)
Troy, William (1)
Truitt, Charles (1)
Trumbull, Walter S. (2)
Tully, Jim (1)
Tupper, Edith Sessions (7)
Turner, Nancy Byrd (5)
Turner, Nannie Byrd (11)
Twain, Mark (1)
Tyler, G. Vere (40)
Ullman, Albert Edward (1)
Untermeyer, Louis (42)
Upper, Joseph (7)
Upson, Arthur (5)
Upward, Allen (1)
Urmy, Clarence (5)
V., A. (1)
Val, Charles (7)
Vallier, Jean (1)
Van Bergen, R. (1)
Van Bergen, R., M.A. (1)
Van Vorst, Mrs. John (2)
Van, Stephen Ta (10)
Vaniatsky, Prince Vladimir (11)
Various, (111)
Venables, E. C. (2)
Viereck, George Sylvester (8)
Vinal, Harold (1)
Vincent, Wallace Dunbar (2)
Vivante, Pierre (4)
W., C. (6)
W., E. (1)
W., G. (3)
W., H. (5)
W., K. (2)
W., T. (1)
Wade, Blanche Elizabeth (9)
Waggaman, Mary T. (2)
Wagstaff, Blanche (1)
Wagstaff, Blanche Shoemaker (13)
Wallace, Arthur (12)
Walsh, Thomas (19)
Ward, Eunice (2)
Ward, Herbert D. (6)
Warman, Cy (1)
Warner, Anne (16)
Wash, Thomas (1)
Watanna, Onoto (7)
Water, Virginia Terhune van de (5)
Waterbury, Ruth (17)
Watson, Rosamund Marriott (1)
Wattles, Willard A. (2)
Weaver, John V. A. (8)
Webb, Charles Henry (2)
Webber, Frank Martin (1)
Weiman, Rita (4)
Wells, Carolyn (22)
Wheelock, John Hall (16)
White, Jean (2)
White, Michael (5)
White, Stewart Edward (2)
Whitelock, W. W. (3)
Whitelock, William Wallace (4)
Whiting, Robert Rudd (4)
Whitman, Stephen French (2)
Whitney, Parkhurst (5)
Widdemer, Margaret (21)
Wilcox, Ella Wheeler (26)
Wilde, Oscar (1)
Wildman, Edwin (1)
Wilkinson, Florence (12)
Wilkinson, Marguerite O. B. (10)
Williams, Jesse Lynch (1)
Wilmarth, Jacques (2)
Wilson, Charlotte (2)
Wilson, Frances (1)
Wilson, Gordon (1)
Wilson, John Fleming (1)
Wilson, McLandburgh (11)
Wilson, Wood Levette (1)
Winslow, Horatio (1)
Winslow, Thyra Samter (64)
Winter, John Strange (1)
Winter, Louise (13)
Winwood, John (31)
Wolff, William Almon (5)
Woljeska, Helen (57)
Woodward, Helen (19)
Woolrich, Cornell (3)
Wormser, G. Ranger (2)
Wright, Jean (2)
Wright, Willard Huntington (9)
Wyckoff, Leon (1)
Wynn, Annette (1)
Wynne, Annette (1)
X, Mr. (1)
Yust, Walter (1)
Zimmerman, H. E. (5)
Zobel, Myron (6)
[uncredited], (686)
author], [unknown (1)
“Fine-Fleur”, (1)

AUTHORS STORY LISTS

Author: Meribah AbbottWiki

1906 October 123 · The Haunted House · Meribah Abbott · pm

Author: Achmed Abdullah Wiki

1912 August 99 · The Awakening of Pierrot · Achmed Abdullah · ss
1912 October 129 · Ibrahim Fadlallah, Social Reformer · Achmed Abdullah · ss
1912 November 64 · Reflections of a Modernist · Achmed Abdullah · ms
1912 December 85 · For Three Camels · Achmed Abdullah · ss
1913 August 88 · Satan · Achmed Abdullah · vi
1913 September 90 · Fellow Travelers · Achmed Abdullah · vi
1914 February 142 · The New Marcus Aurelius · Achmed Abdullah · ms
1914 June 82 · The Head of the Family · Achmed Abdullah · vi
1914 October 79 · The Greater Fool · Achmed Abdullah · vi
1914 November 47 · The Hair of Mme. Duvergnier · Achmed Abdullah · ss
1914 December 224 · Delightful Lan-Feng · Achmed Abdullah · ss
1915 February 39 · The Purple Palette of Life · Achmed Abdullah · ss
1915 August 131 · The Worker of Miracles · Achmed Abdullah · ss
1915 October 93 · Two Friends and Another · Achmed Abdullah · ss
1916 April 119 · Citizen John Thompson · Achmed Abdullah · ss
1916 June 117 · The Color of Cairo · Achmed Abdullah · ss
1916 August 89 · The Soul of Pekin · Achmed Abdullah · ss
1917 January 163 · The Letter · Achmed Abdullah · ss
1917 February 321 · The Guerdon · Achmed Abdullah · ss
1917 March 45 · Henri Always Says So! · Achmed Abdullah · ss
1917 April 189 · The Commonsense of M. Lebel · Achmed Abdullah · ss
1917 May 323 · Mr. Jimmy Delaney of Broadway · Achmed Abdullah · ss
1917 July 75 · New York · Achmed Abdullah · ar
1917 October 45 · M. le Marquis Is Not at Home · Achmed Abdullah · ss
1917 November 33 · The Stolen Apples System · Achmed Abdullah · ss
1917 December 53 · The Gamut · Achmed Abdullah · ss
1924 April 11 · You Two and We Two · Achmed Abdullah · nv
1929 August 54 · The Ultimate Woman · Achmed Abdullah · ss

Author: Austin Adams Wiki

1907 October 81 · The Zoo · Austin Adams · ss
1907 November 68 · The Ota Jug · Austin Adams · ss
1908 January 58 · In Earthen Vessels · Austin Adams · ss
1908 June 1 · Hors d'Oeuvres · Austin Adams · nv
1908 July 83 · The Room at the Top · Austin Adams · ss
1915 June 173 · Purely Parenthetical · Austin Adams · ss
1915 August 3 · The Comedy at Coronado · Austin Adams · nv

Author: F. J. Knight Adkin Wiki

1904 October 157 · Heraldic Humors and Errors · F. J. Knight Adkin · ar

Author: Katherine Albert Wiki

1929 November 50 · Intelligentsia? Bah! · Katherine Albert · ar

Author: John Alexander Wiki

1906 May 153 · John Alexander's Surprise · Eunice Swift Standish · ss

Author: Nora Alexander Wiki

1904 May 71 · An Old Maid's Idyll · Nora Alexander · ss

Author: Mrs. William Allen Wiki

1900 September 75 · The Love Letters of a Liar · Mrs. William Allen · ss
1901 March 147 · The Mestiza · Mrs. William Allen · ss

Author: Nina R. Allen Wiki

1900 May 111 · In the World of English Fiction · Nina R. Allen · ar

Author: Willis Boyd Allen Wiki

1907 July 141 · Kitty's Career · Willis Boyd Allen · ss
1915 June 274 · The End of His Hope · Willis Boyd Allen · ss

Author: Zoë Alvarez Wiki

1926 October 17 · To One I Love · Zoë Alvarez · pm

Author: Maxwell Anderson Wiki

1918 January 28 · In the Afternoon · Maxwell Anderson · pm
1918 February 128 · Immortality · Maxwell Anderson · pm
1921 January 70 · The Fire Is Out in Acheron · Maxwell Anderson · pm
1921 February 120 · Gawayne Sings · Maxwell Anderson · pm
1921 March 130 · Dust Remembering · Maxwell Anderson · pm
1922 September 97 · Her Heart Was Curiously Wrought · Maxwell Anderson · pm

Author: Roland Franklyn Andrews Wiki

1904 February 47 · The Knightly Love of Spike McCool · Roland Franklyn Andrews · ss
1905 June 139 · To the Rescue of the Todhunters · Roland Franklyn Andrews · ss
1906 January 85 · The Adequate Egerton · Roland Franklyn Andrews · ss
1906 April 157 · Absinthe or— · Roland Franklyn Andrews · ss
1907 May 104 · The End of Les Quatre · Roland Franklyn Andrews · ss
1907 September 126 · The Coming of the Truth · Roland Franklyn Andrews · ss
1909 February 79 · In Algeria · Roland Franklyn Andrews · ss
1909 September 74 · The Abdication of H. R. H. Patricia · Roland Franklyn Andrews · ss

Author: George C. Appell Wiki

1928 August 44 · Are You Kids As Wise As You Think You Are? · Judge George C. Appell · ar

Author: Paul-Auguste Arene Wiki

1909 September 152 · La Cigale · Paul-Auguste Arene · pm; in French.

Author: His Grace the Duke of Argyll Wiki

1905 November 75 · The Three Little Africanders · His Grace the Duke of Argyll · pm

Author: Michael Arlen Wiki

1921 December 127 · Tea at the Ritz · Michael Arlen · ss

Author: Paul Armstrong Wiki

1915 December 1 · Whom the Gods Love · Paul Armstrong · ms; sketch.

1916 January 233 · Mr. Lorelei · Paul Armstrong · ss

Author: Frank S. Arnett Wiki

1904 December 131 · On Women and Wine · Frank S. Arnett · ar
1905 May 81 · On Love-Letters · Frank S. Arnett · ar

Author: Gertrude Atherton Wiki

1900 July 87 · The Striding Place · Gertrude Atherton · ss
1900 September 107 · The Greatest Good · Gertrude Atherton · ss
1900 December 105 · Crowned with One Crest · Gertrude Atherton · ss
1901 May 63 · A Monarch of a Small Survey · Gertrude Atherton · nv
1902 August 55 · The Dead and the Countess · Gertrude Atherton · ss
1903 August 57 · The Bell in the Fog · Gertrude Atherton · nv
1905 July 1 · The Traveling Thirds · Gertrude Atherton · na
1908 September 1 · The Gorgeous Isle [Part 1 of 2] · Gertrude Atherton · sl
1908 October 1 · The Gorgeous Isle [Part 2 of 2] · Gertrude Atherton · sl
1928 December 41 · The Sacrifice of Beauty · Gertrude Atherton · ar
1929 January 67 · Must Women Inspire Men? · Gertrude Atherton · ar
1929 February 48 · Is There Beauty in Straight Lines? · Gertrude Atherton · ar; illustrated by Robb Beebe
1929 March 46 · Is Intelligence a Handicap to Women? · Gertrude Atherton · ar

Author: Dr. Sum Nung Au-Young Wiki

1927 March 72 · Chinese Girls Are Taught to Love · Dr. Sum Nung Au-Young · ar

Author: Paul Deresco Augsburg Wiki

1922 December 71 · Evidence · Paul Deresco Augsburg · ss
1923 January 85 · Success · Paul Deresco Augsburg · ss

Author: Stacy Aumonier Wiki

1915 August 125 · The Preposterous Princess · Stacy Aumonier · ss

Author: Mary Austin Wiki

1906 June 50 · At Tio Juan · Mary Austin · ss

Author: Landis Ayr Wiki

1902 January 159 · Conjugal Cross-Examination · Landis Ayr · ss

Author: K. B. Wiki

1913 May 106 · Black and White · K. B. Boynton · pm
1913 November 142 · The Ballet · K. B. Boynton · pm
1913 December 86 · Song · K. B. Boynton · pm

Author: Josephine Daskam Bacon Wiki

1930 April 32 · Nothing but the Truth · Josephine Daskam Bacon · ss

Author: Temple Bailey Wiki

1902 June 101 · The Burglars · Temple Bailey · ss
1902 September 141 · In the Bachelor's Garden · Temple Bailey · ss
1902 November 139 · The Rejecting of Cartwright · Temple Bailey · ss
1903 April 117 · The Plumpness of Priscilla · Temple Bailey · ss
1903 October 107 · The Judges · Temple Bailey · ss
1904 April 67 · Gold · Temple Bailey · ss
1906 May 83 · Phantoms · Temple Bailey · ss

1906 August	102 · The Adventure of the Very Old Man · Temple Bailey · ss
1906 October	140 · Of Common Clay · Temple Bailey · ss
1907 March	154 · The Guilty Man · Temple Bailey · ss
1907 December	147 · The Adventure with the Butcher · Temple Bailey · ss
1908 February	125 · Glory of Youth · Temple Bailey · ss
1908 May	106 · The Worm That Wouldn't Turn · Temple Bailey · ss

Author: Vernon Howe Bailey Wiki

1912 May	fps. · Les Halles Centrales · Vernon Howe Bailey · fp
1912 August	fps. · The Place Des Vosges · Vernon Howe Bailey · fp
1912 October	fps. · The National Archives Paris · Vernon Howe Bailey · fp

Author: F. E. Baily Wiki

1928 December	48 · The Life of the Party · F. E. Baily · ss
1929 March	80 · Parents Do Count · F. E. Baily · ss
1929 October	18 · You Can Get Away with Anything [Part 1 of 5] · F. E. Baily · sl; illustrated by Austin Jewell
1929 November	36 · You Can Get Away with Anything [Part 2 of 5] · F. E. Baily · sl; illustrated by Austin Jewell
1929 December	42 · You Can Get Away with Anything [Part 3 of 5] · F. E. Baily · sl; illustrated by Austin Jewell
1930 January	36 · You Can Get Away with Anything [Part 4 of 5] · F. E. Baily · sl; illustrated by Austin Jewell
1930 February	76 · You Can Get Away with Anything [Part 5 of 5] · F. E. Baily · sl; illustrated by Austin Jewell

Author: Professor Ernest Leroy Baker Wiki

1928 August	51 · Go! It's Best to Marry Young · Professor Ernest Leroy Baker · ar

Author: Faith Baldwin Wiki

1914 May	120 · The Call · Faith Baldwin · pm
1914 July	73 · The Last Demand · Faith Baldwin · pm
1924 March	41 · Sleeping Beauty · Faith Baldwin · pm
1924 April	113 · The Wall · Faith Baldwin · pm
1930 April	26 · Today's Virtue [Part 1 of 4] · Faith Baldwin · sl; illustrated by R. F. Schabelitz

Author: Faith Baldwin Wiki

1914 May	120 · The Call · Faith Baldwin · pm
1914 July	73 · The Last Demand · Faith Baldwin · pm
1924 March	41 · Sleeping Beauty · Faith Baldwin · pm
1924 April	113 · The Wall · Faith Baldwin · pm
1930 April	26 · Today's Virtue [Part 1 of 4] · Faith Baldwin · sl; illustrated by R. F. Schabelitz

Author: Harold Ballagh Wiki

1908 May	62 · The Man with the Frozen Face · Harold Ballagh · ss

Author: Edwin Balmer Wiki

1914 July	49 · An Eavesdropper · Edwin Balmer · ss
1914 October	29 · A Master of Men · Edwin Balmer · ss

Author: John Kendrick Bangs Wiki

1905 November	96 · The Bird Lover · John Kendrick Bangs · pm
1906 October	160 · My Daphne's Touch · John Kendrick Bangs · pm
1907 May	133 · The Biter Bit · John Kendrick Bangs · ss
1907 July	144 · Disillusioned · John Kendrick Bangs · pm
1907 December	63 · In Praise of "The Same" · John Kendrick Bangs · pm
1908 June	156 · Love · John Kendrick Bangs · pm
1908 July	160 · The Wine of the Hills · John Kendrick Bangs · pm
1908 September	123 · Only a Boy · John Kendrick Bangs · pm
1908 October	110 · After Reading Herrick · John Kendrick Bangs · pm
1908 November	52 · A Victorious Surrender · John Kendrick Bangs · pm

1909 February	59 · Fame · John Kendrick Bangs · pm
1909 May	81 · First Aid to the Literary · John Kendrick Bangs · es
1909 November	135 · The Long and the Short of It · John Kendrick Bangs · pm
1910 January	118 · The Watchdog · John Kendrick Bangs · pm
1910 July	110 · The Immortal Music · John Kendrick Bangs · pm
1910 August	101 · Self Assertion—A National Need · John Kendrick Bangs · es
1910 October	88 · A Wish · John Kendrick Bangs · pm Harper's New Monthly Magazine August 1893
1910 December	112 · Billing and Cooing · John Kendrick Bangs · pm
1911 September	62 · A Book of Love · John Kendrick Bangs · pm
1912 January	42 · Christmas Proverbs · John Kendrick Bangs · ms
1912 March	87 · Who's Who in Wagner · John Kendrick Bangs · ms
1912 April	89 · Who's Who in Wagner · John Kendrick Bangs · ms
1912 May	127 · Who's Who in Wagner · John Kendrick Bangs · ms
1912 June	131 · Who's Who in Wagner · John Kendrick Bangs · ms
1913 February	88 · The Isle of Truth · John Kendrick Bangs · pm

Author: Théodore de Banville Wiki

1914 June	143 · Le Matin · Théodore de Banville · pm; in French.

Author: Elsa Barker Wiki

1901 June	137 · The Garden of Rose and Rue · Elsa Barker · pm
1901 July	109 · Anteros · Elsa Barker · pm
1901 September	90 · Why Love Is Blind · Elsa Barker · pm
1901 October	160 · Waiting · Elsa Barker · pm
1902 February	115 · From Love's Book · Elsa Barker · pm
1902 April	101 · To a Modern David · Elsa Barker · pm
1902 June	104 · From the Book of Love · Elsa Barker · pm
1902 October	53 · The Dreamer · Elsa Barker · pm
1902 November	132 · From Love's Book · Elsa Barker · pm
1902 December	68 · From the Book of Love · Elsa Barker · pm
1903 March	160 · The Rose's Twilight Call · Elsa Barker · pm
1903 April	159 · The Letter · Elsa Barker · pm
1903 May	89 · Two Odes of Hafiz · Elsa Barker · pm
1903 June	158 · Take Hands and Part with Laughter · Elsa Barker · pm
1903 July	124 · Plenitude · Elsa Barker · pm
1903 August	152 · Absorption · Elsa Barker · pm
1903 September	111 · Exorcism · Elsa Barker · pm
1903 October	104 · The Verge · Elsa Barker · pm
1903 November	76 · Many Advisers · Elsa Barker · pm
1904 January	141 · The Muse · Elsa Barker · pm
1904 February	64 · The Wisdom of the Rose · Elsa Barker · pm
1904 March	76 · Spring Song of the Minstrel · Elsa Barker · pm
1904 April	126 · Through the Window · Elsa Barker · pm
1904 July	143 · The Veil · Elsa Barker · pm
1904 November	62 · Desolation · Elsa Barker · pm
1905 January	158 · Nature-Longing · Elsa Barker · pm
1905 June	116 · Beside the Road · Elsa Barker · pm
1905 September	74 · After All · Elsa Barker · pm
1905 October	154 · Through the Veil · Elsa Barker · pm
1905 December	86 · The Exile · Elsa Barker · pm
1906 April	96 · The Silence of Love · Elsa Barker · pm
1906 September	153 · Far Away · Elsa Barker · pm
1906 October	54 · In the Dawn-Chamber · Elsa Barker · pm
1906 November	73 · The Messenger · Elsa Barker · pm
1907 January	115 · The Menace · Elsa Barker · pm
1907 February	107 · Why? · Elsa Barker · pm
1907 April	66 · The Supreme Hour · Elsa Barker · pm
1907 July	62 · Oscar Wilde · Elsa Barker · pm
1907 October	118 · The Clock · Elsa Barker · pm
1907 November	49 · Isolation · Elsa Barker · pm
1907 December	134 · One of These Little Ones · Elsa Barker · pm
1908 January	132 · A Year Ago · Elsa Barker · pm
1908 March	115 · The Bungler · Elsa Barker · pm
1908 April	158 · The Dreamers · Elsa Barker · pm
1908 May	160 · Words · Elsa Barker · pm
1908 August	83 · The Man-Child · Elsa Barker · pm

1908 September 118 · Requiescat · Elsa Barker · pm
1908 November 133 · Tears · Elsa Barker · pm
1908 December 120 · You · Elsa Barker · pm
1909 May 56 · Under the Stars · Elsa Barker · pm
1909 June 111 · When You Are Sad · Elsa Barker · pm
1909 December 78 · The Beckoner · Elsa Barker · pm
1912 March 85 · The Moon Path · Elsa Barker · pm
1912 April 102 · The River · Elsa Barker · pm
1914 September 92 · The Hour of Life · Elsa Barker · pm

Author: John Barker Wiki

1901 January 89 · The Aberration of Mrs. Clifton · John Barker · ss
1901 February 140 · To the Unknown Love · John Barker · pm
1901 March 48 · Love à la Mode · John Barker · pm
1901 April 119 · From the Book of Love · Mrs. John Barker · pm

Author: Mrs. John Barker Wiki

1901 April 119 · From the Book of Love · Mrs. John Barker · pm

Author: Edward W. Barnard Wiki

1901 February 152 · February Weather · Edward W. Barnard · pm
1901 April 134 · Ballade of the Borrower Month · Edward W. Barnard · pm
1901 September 152 · The Wisdom of Beth · Edward W. Barnard · pm
1901 December 70 · Bitter Memories · Edward W. Barnard · pm
1902 April 96 · A Ballade of Many Loves · Edward W. Barnard · pm
1902 May 62 · A Song of Seed Time · Edward W. Barnard · pm
1903 March 74 · A Choice of Fans · Edward W. Barnard · pm
1903 April 113 · Chiromancy · Edward W. Barnard · pm
1903 June 103 · Pauline and Pewter · Edward W. Barnard · pm
1903 July 127 · The Professor’s Love-Story · Edward W. Barnard · pm
1903 December 110 · A Song of Harvest · Edward W. Barnard · pm
1904 May 76 · In April · Edward W. Barnard · pm
1904 July 144 · The Rift in the Lute · Edward W. Barnard · pm
1904 August 140 · Archery · Edward W. Barnard · pm
1904 September 116 · Fulfillment · Edward W. Barnard · pm
1905 February 80 · A Ballade of the Fourteenth · Edward W. Barnard · pm
1905 June 124 · Early Summer · Edward W. Barnard · pm
1906 February 145 · The Longest Day · Edward W. Barnard · pm
1906 June 120 · Ballade des Bêtes Noires · Edward W. Barnard · pm
1908 April 78 · An April Song · Edward W. Barnard · pm

Author: Lillian Foster Barrett Wiki

1916 May 279 · Gold Dust · Lillian Foster Barrett · ss
1916 December 89 · Tropical Midnights—And Boston · Lillian Foster Barrett · ss
1917 January 131 · Score One for Love · Lillian Foster Barrett · nv
1917 June 3 · The Schuyler Scandal · Lillian Foster Barrett · nv
1917 August 101 · The Lack · Lillian Foster Barrett · ss
1917 December 3 · The Fitz-Herbert Tradition · Lillian Foster Barrett · nv
1918 February 3 · The Morgan Bleekers · Lillian Foster Barrett · nv
1918 March 35 · Dodo’s Deal · Lillian Foster Barrett · ss
1918 May 49 · Mamma · Lillian Foster Barrett · ss
1918 June 3 · The Deadly Perfection · Lillian Foster Barrett · nv
1918 July 39 · A Little Journey to the Place of Accounting · Lillian Foster Barrett · ss
1919 June 59 · The Other Woman · Lillian Foster Barrett · ss
1919 August 97 · The Zany · Lillian Foster Barrett · ss

Author: Richmond Brooks Barrett Wiki

1917 September 3 · The Crucifixion of Anne Gilbert · Richmond Brooks Barrett · nv
1918 March 93 · The ’Scutcheon ’Scapes · Richmond Brooks Barrett · ss
1919 May 113 · The Minotaur · Richmond Brooks Barrett · ss
1919 July 53 · The Gargoyle · Richmond Brooks Barrett · ss

1919 August	3 · The Boldini Madonna · Richmond Brooks Barrett · nv
1919 September	45 · The Rubber Ball · Richmond Brooks Barrett · ss
1919 October	3 · Mistress of the Horse · Richmond Brooks Barrett · nv
1920 January	3 · Tall Troy's Down · Richmond Brooks Barrett · nv
1920 March	73 · The Divine Right of Tenors · Richmond Brooks Barrett · ss
1920 April	103 · The Satanic Saint · Richmond Brooks Barrett · ss
1920 July	83 · The Daughter of the Bernsteins · Richmond Brooks Barrett · ss
1920 September	55 · At Thirty-Three · Richmond Brooks Barrett · ss
1920 November	3 · The Descent Into Avernus · Richmond Brooks Barrett · nv
1920 December	53 · Darling · Richmond Brooks Barrett · ss
1921 June	119 · Not Without Dust and Heat · Richmond Brooks Barrett · ss
1921 September	95 · Fool's Paradise · Richmond Brooks Barrett · ss
1921 November	5 · The Steward of God · Richmond Brooks Barrett · nv
1922 March	5 · Birds of Passage · Richmond Brooks Barrett · nv
1922 April	103 · Art for Art's Sake · Richmond Brooks Barrett · ss
1922 May	39 · The Sins of the Father · Richmond Brooks Barrett · ss
1922 September	13 · "The Mother's Heart" · Richmond Brooks Barrett · nv
1923 November	109 · John Crosby, Old Maid · Richmond Brooks Barrett · ss
1924 January	9 · The Wingèd Seed · Richmond Brooks Barrett · nv
1924 March	97 · The Chaperon · Richmond Brooks Barrett · ss
1924 April	63 · Witches' Sabbath · Richmond Brooks Barrett · ss
1924 June	113 · "Pitch Doth Defile—" · Richmond Brooks Barrett · ss

Author: John D. Barry Wiki

1900 September	1 · The Leading Woman · John D. Barry · na
1901 January	1 · The Congressman's Wife · John D. Barry · na
1912 May	129 · The Silences of the Soul · John D. Barry · ss

Author: Richard Barry Wiki

1914 February	121 · A Woman of Promise · Richard Barry · ss

Author: Frederick Orin Bartlett Wiki

1906 May	111 · The Readjustment · Frederick Orin Bartlett · ss
1907 January	45 · An Explanation · Frederick Orin Bartlett · ss
1908 January	137 · A Question of Degree · Frederick Orin Bartlett · ss
1928 December	36 · Dictated—but Not Read · Frederick Orin Bartlett · ss

Author: Randolph Bartlett Wiki

1913 January	119 · Highbrow Proposals · Randolph Bartlett · ms
1914 December	195 · In Hell with the Dramatists · Randolph Bartlett · pl
1915 August	86 · Thoughts in Church · Randolph Bartlett · ms; epigram.
1915 December	63 · Typically Speaking · Randolph Bartlett · ar
1916 January	207 · Nowell · Randolph Bartlett · ss
1916 February	73 · The Respective Virtues of Heloise and Maggie · Randolph Bartlett · pl
1916 May	198 · The Secret of Genius · Randolph Bartlett · ms; sketch.
1916 May	243 · Safety First · Randolph Bartlett · pl
1916 October	69 · Is Mr. Donna Mobile, Too? · Randolph Bartlett · ss
1918 September	65 · The Carrier of the Great Barrow Social Plague · Randolph Bartlett · ss
1918 November	61 · The Great American Girl · Randolph Bartlett · ar
1919 January	87 · The One Fact About Love · Randolph Bartlett · ar
1919 February	1 · The Quest of Life · Randolph Bartlett · ms; sketch.

Author: Frank Roe Batchelder Wiki

1900 July	158 · Ballade of Seasonable Diversion · Frank Roe Batchelder · pm
1900 October	101 · The Seating of Vester · Frank Roe Batchelder · ss
1900 December	46 · Breaking the News · Frank Roe Batchelder · pm
1901 January	124 · A Christmas Greeting · Frank Roe Batchelder · pm
1901 February	126 · Thieves · Frank Roe Batchelder · pm
1901 June	108 · A College Girl · Frank Roe Batchelder · pm
1901 September	157 · A Snow Storm in August · Frank Roe Batchelder · ss
1902 January	80 · Hail, Folly! · Frank Roe Batchelder · pm

1902 October 146 · Perihelion · Frank Roe Batchelder · pm
1902 November 126 · The Housemaid · Frank Roe Batchelder · pm
1902 December 108 · A Luckless Lover · Frank Roe Batchelder · pm
1903 January 78 · Nature Study · Frank Roe Batchelder · pm
1903 February 86 · The Printer's Valentine · Frank Roe Batchelder · pm
1903 April 160 · Deferred · Frank Roe Batchelder · pm
1903 May 87 · A Professional · Frank Roe Batchelder · pm
1903 June 73 · We Choose a Name · Frank Roe Batchelder · pm
1903 July 66 · A Summer Siren · Frank Roe Batchelder · pm
1903 September 88 · Pseudonyms · Frank Roe Batchelder · pm
1903 November 158 · The Alphabet · Frank Roe Batchelder · pm
1904 January 114 · A Ballade of Jeanette · Frank Roe Batchelder · pm
1904 June 88 · A Seaside Climax · Frank Roe Batchelder · pm
1905 April 128 · Business Chance · Frank Roe Batchelder · pm
1905 May 152 · Stalled · Frank Roe Batchelder · pm

Author: Katharine Lee Bates Wiki

1912 September 159 · The Haunted Minister · Katharine Lee Bates · pm

Author: Rex Beach Wiki

1928 November 54 · Girls, Be More Like Men · Rex Beach; as told to Kenneth W. Payne · ar

Author: Aileen Beath Wiki

1900 December 104 · In Love's Confessional · Aileen Beath · pm
1901 October 96 · The Old Love · Aileen Beath · pm

Author: Le Vicomte J. de Beaufort Wiki

1902 December 107 · Etoile du Soir · Le Vicomte J. de Beaufort · pm; in French.
1903 June 149 · Soir D'Amour · Le Vicomte J. de Beaufort · pm; in French.

Author: Le Vicomte Jacques de Beaufort Wiki

1903 December 159 · L'Aveu · Le Vicomte Jacques de Beaufort · pm; in French.

Author: Vicomte J. de Beaufort Wiki

1902 December 107 · Etoile du Soir · Le Vicomte J. de Beaufort · pm; in French.
1903 June 149 · Soir D'Amour · Le Vicomte J. de Beaufort · pm; in French.
1903 September 151 · Le Sentier · Vicomte J. de Beaufort · pm; in French.

Author: Vicomte Jacques de Beaufort Wiki

1903 December 159 · L'Aveu · Le Vicomte Jacques de Beaufort · pm; in French.
1904 April 120 · Musiques d'Automne · Vicomte Jacques de Beaufort · pm; in French.
1904 September 96 · Espérance · Vicomte Jacques de Beaufort · pm

Author: Marie Beaumarscheff Wiki

1912 June 89 · The Genius · Marie Beaumarscheff · ss
1912 December 96 · Torture · Marie Beaumarscheff · pm
1913 March 75 · The Deception · Marie Beaumarscheff · ss

Author: Charlotte Becker Wiki

1900 May 142 · A Daughter of Pan · Charlotte Becker · pm
1900 July 86 · A Colonial Rose · Charlotte Becker · pm
1900 August 138 · At Vauxhall · Charlotte Becker · pm
1900 September 133 · Ad Infinitum · Charlotte Becker · pm
1901 February 111 · Masks · Charlotte Becker · pm
1901 March 145 · The Death-Child · Charlotte Becker · pm

1901 April 51 · And Yet - · Charlotte Becker · pm
1901 May 86 · Janus · Charlotte Becker · pm
1901 July 77 · Mort d'Amour · Charlotte Becker · pm
1901 September 108 · Bondage · Charlotte Becker · pm
1901 October 145 · On Sargent's Carmencita · Charlotte Becker · pm
1901 December 112 · The Foolish Maid · Charlotte Becker · pm
1902 January 84 · A Woman of the East · Charlotte Becker · pm
1902 February 120 · Afterwards · Charlotte Becker · pm
1902 April 52 · Sanctuary · Charlotte Becker · pm
1902 May 92 · Song · Charlotte Becker · pm (r)
1902 November 154 · The Wingless Love · Charlotte Becker · pm
1903 April 130 · Semper Tyrannus · Charlotte Becker · pm
1903 June 92 · The Truant · Charlotte Becker · pm
1903 July 159 · An Ancient Troth · Charlotte Becker · pm
1903 August 54 · Where Did Love Go? · Charlotte Becker · pm
1903 September 87 · Enchantment · Charlotte Becker · pm
1903 November 100 · Love's Awakening · Charlotte Becker · pm
1903 December 104 · Arden · Charlotte Becker · pm
1904 January 156 · The Reckoning · Charlotte Becker · pm
1906 January 105 · Sophistry · Charlotte Becker · pm
1906 May 160 · Song · Charlotte Becker · pm (r)
1906 June 112 · The Solace · Charlotte Becker · pm
1906 August 160 · The Shadows · Charlotte Becker · pm
1906 September 113 · The Adventurer · Charlotte Becker · pm
1907 March 54 · The Unforgivable · Charlotte Becker · pm
1907 April 130 · The Coward · Charlotte Becker · pm
1907 July 94 · The Miracle · Charlotte Becker · pm
1907 September 91 · The Way of the Winds · Charlotte Becker · pm
1907 October 60 · Requital · Charlotte Becker · pm
1911 October 136 · Unforgivable · Charlotte Becker · pm

Author: Zoë Beckley Wiki

1916 December 32 · Emphasis · Zoë Beckley · ms; sketch.

Author: Edward Arthur Beder Wiki

1916 July 208 · My Love · Edward Arthur Beder · ms; sketch.
1920 August 26 · Life Is Full of Romance · Edward Arthur Beder · ms; sketch.

Author: Archie Bell Wiki

1914 January 112 · From an Impressionist's Notebook · Archie Bell · ms
1915 January 434 · Night Life in American Cities · Archie Bell · ms; sketch.
1916 June 129 · The Love Fool · Archie Bell · ss

Author: Edward Price Bell Wiki

1912 August 125 · The Steep Way · Edward Price Bell · ss

Author: J. J. Bell Wiki

1904 February 153 · Poor Mr. Snale · J. J. Bell · ss
1904 June 89 · Old Wadd's Love-Affair · J. J. Bell · ss
1904 September 49 · Miss Quigley, Tobacconist · J. J. Bell · ss
1906 November 124 · The King's Jester · J. J. Bell · ss

Author: W. L. D. Bell Wiki

1914 November 2 · Clubs · W. L. D. Bell · ms; sketch.
1915 February 102 · From the Chart · W. L. D. Bell · ms; sketch.
1915 August 134 · A Panorama of Women · Mrs. W. L. D. Bell · ms; sketch.
1915 October 128 · Today's Lesson · W. L. D. Bell · ms; sketch.
1915 December 122 · Laus Novae Veneris · W. L. D. Bell · ms; sketch.
1916 August 54 · A Panorama of Babies · W. L. D. Bell · ms; sketch.

1916 September 196 · La Devote · W. L. D. Bell · ms; sketch.
1917 August 72 · The Cynic · W. L. D. Bell · ms; sketch.
1917 October 57 · We Outgrow Love · W. L. D. Bell · pm
1917 December 108 · Addenda to Wilstach (similes) · W. L. D. Bell · ms
1918 April 100 · Salut D'Amour · W. L. D. Bell · pm
1918 July 92 · The Carousel · W. L. D. Bell · ms; sketch.
1921 March 84 · The Cat and His Shadow · W. L. D. Bell · ms; sketch.

Author: Charles Love Benjamin Wiki

1905 July 84 · Particeps Criminis · Charles Love Benjamin · pm

Author: Arnold Bennett Wiki

1919 September 138 · Arnold Bennett · H. L. Mencken · rv

Author: Henry Holcomb Bennett Wiki

1900 August 66 · In Other Days · Henry Holcomb Bennett · pm

Author: E. F. Benson Wiki

1906 September 68 · Gare du Nord · E. F. Benson · ss

Author: Josephine Bentham Wiki

1929 May 44 · Sobo · Josephine Bentham · ss
1929 September 36 · You Meet Such Nice People · Josephine Bentham · ss

Author: Jeannette Scott Benton Wiki

1900 September 137 · A Millionth Girl · Jeannette Scott Benton · ss

Author: Stephen Vincent Benét Wiki

1920 September 79 · Summer Thunder · Stephen Vincent Benét · ss

Author: J. D. Beresford Wiki

1913 September 105 · The Seal of Confession · Arthur Scott Craven & J. D. Beresford · ss
1914 April 1 · The House in Demetrius Road [Part 1 of 2] · J. D. Beresford · sl
1914 May 9 · The House in Demetrius Road [Part 2 of 2] · J. D. Beresford · sl

Author: Herman Bernstein Wiki

1922 December 123 · Donkeys · Leonid Andreyev; translated by Herman Bernstein · ss

Author: Arthur Bernède Wiki

1908 October 131 · La Dame de Coeur · Arthur Bernède · pl; in French.

Author: George Beziat Wiki

1917 November 130 · Le Rive · George Beziat · pm; in French.
1919 February 129 · L'Avocat · George Beziat · ss

Author: Martha G. Dickinson Bianchi Wiki

1907 June 144 · Zauber-Duft · Martha G. Dickinson Bianchi · pm

Author: Mrs. Poultney Bigelow Wiki

1900 December 115 · For Love of Lord Patrick · Mrs. Poultney Bigelow · ss

1901 April 85 · The New Weekly · Mrs. Poultney Bigelow · ss
1901 June 1 · The Middle Course · Mrs. Poultney Bigelow · na
1906 March 90 · Merely Players · Mrs. Poultney Bigelow · ss
1911 June 53 · The Last Expedient · Mrs. Poultney Bigelow · ss
1911 July 140 · Separation · Mrs. Poultney Bigelow · pm
1911 August 90 · Day and Night · Mrs. Poultney Bigelow · pm

Author: Poultney Bigelow Wiki

1900 December 115 · For Love of Lord Patrick · Mrs. Poultney Bigelow · ss
1901 April 85 · The New Weekly · Mrs. Poultney Bigelow · ss
1901 June 1 · The Middle Course · Mrs. Poultney Bigelow · na
1906 March 90 · Merely Players · Mrs. Poultney Bigelow · ss
1911 June 53 · The Last Expedient · Mrs. Poultney Bigelow · ss
1911 July 140 · Separation · Mrs. Poultney Bigelow · pm
1911 August 90 · Day and Night · Mrs. Poultney Bigelow · pm

Author: George Birdseye Wiki

1900 July 155 · The Penance · George Birdseye · pm
1900 October 131 · Queen Marguerite · George Birdseye · pm
1900 December 114 · Doubtless with Reason · George Birdseye · pm
1901 January 88 · Experientia Docet · George Birdseye · pm
1901 March 160 · How Sweet the Roses! · George Birdseye · pm
1901 May 144 · In the Balance · George Birdseye · pm
1901 June 160 · Aspiration · George Birdseye · pm
1901 September 156 · Dream-Sense · George Birdseye · pm
1901 October 124 · Pleasant Disillusion · George Birdseye · pm
1901 December 155 · Consolation · George Birdseye · pm
1902 February 147 · Evolution · George Birdseye · pm
1902 March 148 · Powerless · George Birdseye · pm
1902 August 111 · A Well-meant Suggestion · George Birdseye · pm
1903 March 102 · A Satisfied Lover · George Birdseye · pm
1903 June 120 · Woman’s Forgiveness · George Birdseye · pm

Author: Dr. Louis E. Bisch Wiki

1927 October 30 · Don’t Marry the Man You Love · Dr. Louis E. Bisch · ar
1927 December 36 · Do You Forget to Remember? · Dr. Louis E. Bisch · ar
1928 April 56 · Does It Pay to Be Good? · Dr. Louis E. Bisch · ar
1928 July 54 · Do You Let Your Husband Out Nights? · Dr. Louis E. Bisch · ar
1928 November 76 · When Women Work with Men · Dr. Louis E. Bisch · ar; illustrated by Robb Beebe
1929 May 42 · Why Men Do Not Understand Women · Dr. Louis E. Bisch · ar

Author: Louis E. Bisch Wiki

1927 October 30 · Don’t Marry the Man You Love · Dr. Louis E. Bisch · ar
1927 December 36 · Do You Forget to Remember? · Dr. Louis E. Bisch · ar
1928 February 60 · Is the Double Standard Unfair to You Women? · Louis E. Bisch, M.D., Ph.D. · ar
1928 April 56 · Does It Pay to Be Good? · Dr. Louis E. Bisch · ar
1928 July 54 · Do You Let Your Husband Out Nights? · Dr. Louis E. Bisch · ar
1928 November 76 · When Women Work with Men · Dr. Louis E. Bisch · ar; illustrated by Robb Beebe
1929 January 72 · Can a Woman Lead Her Own Life and Find Happiness? · Louis E. Bisch, M.D., Ph.D. · ar
1929 May 42 · Why Men Do Not Understand Women · Dr. Louis E. Bisch · ar

Author: Morris Bishop Wiki

1922 June 57 · Signor Saverio’s Nose · Luigi Lucatelli; translated by Morris Bishop · ss
1922 July 75 · Teodoro Nasica, the Sage · Luigi Lucatelli; translated by Morris Bishop · ss
1922 August 95 · Six Little Stories · Luigi Lucatelli; translated by Morris Bishop · ss
1922 September 87 · Four More Little Stories · Luigi Lucatelli; translated by Morris Bishop · ss

Author: Dorothy Black Wiki

1929 July 18 · Women at Sea: Jean · Dorothy Black · ss

1929 August — 28 · Women at Sea: Alison · Dorothy Black · ss
1929 September — 42 · Women at Sea: Fenella · Dorothy Black · ss
1929 October — 32 · Women at Sea: Laura · Dorothy Black · ss
1929 November — 58 · Women at Sea: Maris · Dorothy Black · ss
1929 December — 74 · Women at Sea: Fanny · Dorothy Black · ss

Author: R. Jere Black, Jr. Wiki

1920 April — 129 · Chant Connubial · R. Jere Black, Jr. · pm
1920 September — 64 · Knight Errantry · R. Jere Black, Jr. · ms; sketch.
1921 July — 28 · Gilding the Lily · R. Jere Black, Jr. · ms; sketch.

Author: Victor du Bled Wiki

1903 February — 139 · Le Salon: Qu'est-il? Que Doit-il Etre? · Victor du Bled · ar; in French.

Author: George Boas Wiki

1923 September — 110 · Mother and Child · George Boas · ss

Author: Stephan Boecklin Wiki

1915 January — 448 · Some Thought on Love · Stephan Boecklin · ms; epigram.
1915 February — 45 · Some More Thoughts on Love · Stephan Boecklin · ms; epigram.
1915 March — 269 · Woman · Stephan Boecklin · ms; epigram.

Author: Edward Boltwood Wiki

1903 July — 151 · The Blue Thorn of Kashgar · Edward Boltwood · ss
1903 August — 157 · Off with the Old · Edward Boltwood · ss
1903 November — 145 · A Bachelor Dinner · Edward Boltwood · ss
1904 December — 99 · At the Valley's Edge · Edward Boltwood · ss
1905 January — 99 · The Second Man · Edward Boltwood · ss
1907 January — 135 · The Angel at the Gate · Edward Boltwood · ss
1910 May — 119 · The Touchstone · Edward Boltwood · ss
1913 March — 63 · The Fish and the Photograph · Edward Boltwood · ss

Author: Augustus Wight Bomberger Wiki

1903 January — 86 · Love Song of Arcady · Augustus Wight Bomberger · pm

Author: Frederick Booth Wiki

1914 April — 117 · Ambition · Frederick Booth · ss

Author: Grace G. Bostwick Wiki

1918 March — 120 · Understanding · Grace G. Bostwick · pm

Author: Théodore Botrel Wiki

1909 June — 144 · Mon Ami Fidèle · Théodore Botrel · pm; in French.

Author: Phyllis Bottome Wiki

1915 March — 263 · The Liqueur Glass · Phyllis Bottome · ss
1915 June — 219 · The Pace · Phyllis Bottome · ss
1915 November — 157 · He Married a Frenchman · Phyllis Bottome · nv

Author: Georges Boutelleau Wiki

1909 May — 143 · Etoiles! · Georges Boutelleau · pm; in French.
1909 July — 144 · Le Colibri · Georges Boutelleau · pm; in French.

1913 May 143 · Etre Poète · Georges Boutelleau · pm; in French.

Author: Winston Bouvé Wiki

1920 January 120 · The Riders · Winston Bouvé · pm

Author: Robert Adger Bowen Wiki

1904 March 1 · The Interference of Miss Jane · Robert Adger Bowen · na
1906 May 142 · Mistaken Premises · Robert Adger Bowen · ss
1908 April 79 · The Imperative Mood · Robert Adger Bowen · ss

Author: B. M. Bower Wiki

1906 October 134 · The Long, Long Lane · B. M. Bower · ss

Author: Gamaliel Bradford Wiki

1918 November 44 · Acquainted Love · Gamaliel Bradford · pm
1920 June 75 · My Heart · Gamaliel Bradford · pm
1920 July 96 · Mist · Gamaliel Bradford · pm

Author: Sarah Guernsey Bradley Wiki

1909 September 90 · In the Palm Garden · Sarah Guernsey Bradley · ss

Author: Cyrus Townsend Brady Wiki

1903 July 45 · How “The Kid” Went Over the Range · Cyrus Townsend Brady · ss
1903 November 1 · The Corner in Coffee · Cyrus Townsend Brady · na
1904 January 61 · The Wreck and the Letters · Cyrus Townsend Brady · ss
1911 February 1 · As the Sparks Fly Upward · Cyrus Townsend Brady · na

Author: Eleanor Hoyt Brainerd Wiki

1907 November 1 · Knee Deep in June · Eleanor Hoyt Brainerd · nv

Author: Berton Braley Wiki

1911 July 65 · “Believe Me” · Berton Braley · ss
1911 August 45 · A Lesson in Mechanics · Berton Braley · ss
1911 September 96 · The Prairie Schooner · Berton Braley · pm
1912 September 62 · Women in the City · Berton Braley · pm
1914 September 79 · Love’s Feet Linger · Berton Braley · pm
1924 August 37 · Practically Speaking · Berton Braley · pm
1926 February 48 · Out of Bounds · Berton Braley · pm
1926 March 36 · The New Generation · Berton Braley · pm; illustrated by Addison Burbank
1929 August 50 · You Tell ’Em · Berton Braley · pm
1929 December 84 · The Beau-Constrictor · Berton Braley · pm

Author: George Brent Wiki

1902 January 129 · George Brenton, Artist · Alice Dunbar · ss

Author: Madeline Bridges Wiki

1903 January 124 · The Debutante · Madeline Bridges · pm
1903 February 68 · The Dearest Gift · Madeline Bridges · pm
1903 July 108 · Fair and Dear · Madeline Bridges · pm
1903 December 74 · Souvenirs · Madeline Bridges · pm
1904 April 95 · The Masculine View · Madeline Bridges · pm
1904 May 70 · The Way of It · Madeline Bridges · pm
1904 June 36 · Children · Madeline Bridges · pm

1904 July 44 · Types · Madeline Bridges · pm
1904 August 121 · A Study · Madeline Bridges · pm
1904 September 134 · Proving the Negative · Madeline Bridges · pm
1904 October 74 · A Quest · Madeline Bridges · pm
1904 November 105 · In Absence · Madeline Bridges · pm
1905 February 102 · A Novel Type · Madeline Bridges · pm
1905 September 146 · The Light That Failed · Madeline Bridges · pm
1905 October 96 · The Eternal Masculine · Madeline Bridges · pm
1906 June 60 · Her Ingratitude · Madeline Bridges · pm
1906 November 123 · The Wayfarers · Madeline Bridges · pm
1907 October 119 · A Nowadays Call · Madeline Bridges · pl
1908 July 63 · A Common Case · Madeline Bridges · pm
1908 December 121 · An Undivided Heart · Madeline Bridges · ss
1909 January 66 · Said Love to Loveliness · Madeline Bridges · pm

Author: Ellis O. Briggs Wiki

1924 January 92 · The Witch of Erivan · Ellis O. Briggs · ss
1924 April 72 · Sonya's Flight · Ellis O. Briggs · ss
1924 September 9 · The Uniqueness of Roxelane · Ellis O. Briggs · vi

Author: Olive M. Briggs Wiki

1911 November 61 · Mademoiselle Mimi · Olive M. Briggs · ss

Author: Verne Bright Wiki

1920 April 81 · Love · Verne Bright · pm

Author: Myron Brinig Wiki

1921 August 53 · The Blissful Interlude · Myron Brinig · ss

Author: George Bronson-Howard Wiki

1906 January 107 · The Sad Awakening of Jenkinsby · George Bronson-Howard · ss
1908 December 49 · Seventeen Candles · George Bronson-Howard · ss
1912 April 25 · Stronger Than Steel · George Bronson-Howard · ss
1912 May 59 · Taintor, of Seven Precious Dragons · George Bronson-Howard · ss
1913 April 53 · The Amateur Bohemian [Pages from the Book of Broadway] · George Bronson-Howard · ss
1913 May 63 · The Squab [Pages from the Book of Broadway] · George Bronson-Howard · ss
1913 June 71 · The Front Row Girl [Pages from the Book of Broadway] · George Bronson-Howard · ss
1913 July 43 · Charles Chisholm Cantilever: "Best Seller" [Pages from the Book of Broadway] · George Bronson-Hov
1913 August 69 · Miss Fortune [Pages from the Book of Broadway] · George Bronson-Howard · ss
1913 September 131 · The Palace of Wisdom [Pages from the Book of Broadway] · George Bronson-Howard · ss
1913 October 51 · From the Memoirs of a Prominent Citizen [Pages from the Book of Broadway] · George Bronson-Howa
1913 November 1 · The Purple Phantasm [Pages from the Book of Broadway] · George Bronson-Howard · ss
1913 December 49 · Cadge Dirksmelter, Dramatic Critic [Pages from the Book of Broadway] · George Bronson-Howard · ss
1914 January 5 · The Parasite [Pages from the Book of Broadway] · George Bronson-Howard · na
1914 February 65 · "Class" [Pages from the Book of Broadway] · George Bronson-Howard · ss
1914 March 97 · The Real Salamander [Pages from the Book of Broadway] · George Bronson-Howard · ss

Author: Florence Brooks Wiki

1902 January 120 · The Accounting · Florence Brooks · pm
1903 February 48 · Lachrymae Amoris · Florence Brooks · pm
1903 May 140 · Lost Love · Florence Brooks · pm
1906 August 149 · The Ocean of Love · Florence Brooks · pm
1914 May 7 · Virgin Isle · Florence Brooks · pm

Author: Paul Brooks Wiki

1920 September 101 · Immolation · Paul Brooks · ss
1920 December 99 · Poor Winnie! Poor Towny! · Paul Brooks · ss
1921 November 121 · The Illegitimate Genius · Paul Brooks · ss

Author: Abbie Farwell Brown Wiki

1919 February	60 · Pine Music · Abbie Farwell Brown · pm
1919 March	58 · Inspiration · Abbie Farwell Brown · pm

Author: Carlton Brown Wiki

1914 June	1 · The New Italy · Robert Carlton Brown · na
1915 May	80 · These Things I Love · Robert Carlton Brown · pm
1915 May	128 · Crystal-Gazing · Robert Carlton Brown · ms; sketch.
1915 July	361 · Eileen · Robert Carlton Brown · ss
1915 July	382 · The End of Concessions · Robert Carlton Brown · ms; sketch.
1915 August	107 · Girl · Robert Carlton Brown · pm
1915 October	79 · The Family Feud · Robert Carlton Brown · ss
1915 December	99 · Tahiti · Robert Carlton Brown · ss

Author: Robert Carlton Brown Wiki

1914 June	1 · The New Italy · Robert Carlton Brown · na
1915 May	80 · These Things I Love · Robert Carlton Brown · pm
1915 May	128 · Crystal-Gazing · Robert Carlton Brown · ms; sketch.
1915 July	361 · Eileen · Robert Carlton Brown · ss
1915 July	382 · The End of Concessions · Robert Carlton Brown · ms; sketch.
1915 August	107 · Girl · Robert Carlton Brown · pm
1915 October	79 · The Family Feud · Robert Carlton Brown · ss
1915 December	99 · Tahiti · Robert Carlton Brown · ss

Author: Royal Brown Wiki

1929 January	22 · Vamps Are Not So Wise · Royal Brown · ss

Author: James Buckham Wiki

1902 March	84 · An Old China Cup · James Buckham · pm

Author: Gelett Burgess Wiki

1900 March	127 · A Question of Caste · Gelett Burgess · ss
1900 September	53 · Lady Méchante · Gelett Burgess · ss
1901 June	103 · The Midnight Matchmaker · Gelett Burgess · ss
1901 July	53 · Dighton Is Engaged! · Gelett Burgess · pm
1902 February	79 · Back Into the Fold · Gelett Burgess · pm
1902 March	40 · A Little Supper in San Francisco · Gelett Burgess · pm
1902 June	53 · Kitty Wants to Write · Gelett Burgess · pm
1902 December	117 · The Maxims of Methuselah · Gelett Burgess · hu
1903 September	63 · Bella's Waterloo · Gelett Burgess · pm
1903 November	97 · The Maxims of Methuselah · Gelett Burgess · hu
1904 January	87 · The Maxims of Methuselah · Gelett Burgess · hu
1904 March	105 · The Ballad of the Débutante · Gelett Burgess · pm
1904 April	73 · The Maxims of Methuselah · Gelett Burgess · hu
1904 September	97 · The Maxims of Methuselah · Gelett Burgess · hu
1905 March	75 · The Maxims of Methuselah · Gelett Burgess · hu
1905 May	1 · The Visionists · Gelett Burgess · na
1905 July	157 · The Martyr of the Suburbs · Gelett Burgess · pm
1905 December	157 · The Party of the First Part · Gelett Burgess · ss
1906 March	116 · The Maxims of Methuselah · Gelett Burgess · hu
1906 April	77 · The Sulphitic Theory · Gelett Burgess · ar
1906 May	70 · Little Old New York · Gelett Burgess · pm
1906 August	1 · The White Cat · Gelett Burgess · na
1906 October	78 · Motormania · Gelett Burgess · ms
1906 December	129 · The Decorative Virtue · Gelett Burgess · ar
1907 June	142 · The Maxims of Methuselah · Gelett Burgess · hu
1909 August	52 · 'Twill Be All the Same in a Million Years! · Gelett Burgess · pm
1909 October	1 · The Cave Man [Lady Mechante] · Gelett Burgess · na

1911 June	49 · The Maxims of Methuselah · Gelett Burgess · hu
1911 August	59 · The Maxims of Methuselah · Gelett Burgess · hu
1911 September	115 · The Maxims of Methuselah · Gelett Burgess · hu
1912 September	101 · San Francisco the Joyous · Gelett Burgess · ss

Author: G. B. Burgin Wiki

1902 November	49 · Two Bachelors · G. B. Burgin · ss
1902 December	41 · The Whimperys Tradition · G. B. Burgin · ss
1903 February	1 · The Wooing of Marcus · G. B. Burgin · nv
1903 April	73 · “Little Lone Loon” · G. B. Burgin · ss
1903 July	89 · Blue Blood · G. B. Burgin · ss
1903 August	115 · “The Voices” · G. B. Burgin · ss
1904 May	1 · Veronica’s Lovers · G. B. Burgin · na

Author: Amelia Josephine Burr Wiki

1910 August	151 · Faust Up to Date · Amelia Josephine Burr · vi
1910 December	131 · Tannhäuser—Twentieth Century · Amelia Josephine Burr · ss
1914 October	24 · Waste · Amelia Josephine Burr · pm

Author: Harold C. Burr Wiki

1911 April	71 · The Lost Certificate · Harold C. Burr · ss

Author: Ellis Parker Butler Wiki

1905 July	101 · The Grafters · Ellis Parker Butler · ss
1905 November	117 · Mrs. Madden’s Golden-Wedding · Ellis Parker Butler · ss
1905 December	121 · But Once a Year · Ellis Parker Butler · ss
1906 January	129 · Mitland, of the Blues · Ellis Parker Butler · ss
1906 March	145 · Eliph Hewlett, Elucidator · Ellis Parker Butler · ss
1906 April	133 · Non Compos Mentis · Ellis Parker Butler · ss
1906 May	50 · The Case of Jorgens against Stubbs · Ellis Parker Butler · ss
1906 November	105 · The Beauty of the Law · Ellis Parker Butler · ss
1908 November	137 · An Automobilist’s Vocabulary · Ellis Parker Butler · ss
1911 July	83 · The Days We Celebrate · Ellis Parker Butler · es
1912 January	133 · Under the Plum Tree · Ellis Parker Butler · ss
1912 July	70 · The Ramatapaniyopanishad · Ellis Parker Butler · vi
1912 August	50 · Shakespeare to His Wife · Ellis Parker Butler · pm

Author: Witter Bynner Wiki

1913 April	112 · In the Cool of the Evening · Witter Bynner · pm
1913 May	50 · Union Square · Witter Bynner · pm
1913 August	82 · Breath · Witter Bynner · pm
1913 September	144 · Lest I Learn · Witter Bynner · pm
1913 November	83 · A Dead One · Witter Bynner · pm
1913 December	40 · The Shadow · Witter Bynner · pm
1914 January	84 · Frank · Witter Bynner · pm
1914 February	52 · An Angel · Witter Bynner · pm
1914 March	89 · Rarer Than Comets · Witter Bynner · pm
1914 April	32 · At the Last · Witter Bynner · pm
1914 June	101 · I Bring You All I Have · Witter Bynner · pm
1914 July	98 · Sonoma · Witter Bynner · pm
1914 August	108 · Shipmates · Witter Bynner · pm
1915 January	412 · A Lane in Grenstone · Witter Bynner · pm
1915 March	282 · A Song in the Grass · Witter Bynner · pm
1915 April	314 · Annunciation · Witter Bynner · pm
1915 April	340 · A Great Man · Witter Bynner · pm
1915 July	368 · The Radiant Word · Witter Bynner · pm
1916 February	140 · I Have Heard the Night · Witter Bynner · pm
1924 April	_34 · Bidding a Friend Farewell at Ching-Men Ferry · Li Po; translated by Witter Bynner & Kiang Kang-Hu ·
1924 April	_34 · Thoughts of Old Time at Western-Fort Mountain · Liu Yü-hsi; translated by Witter Bynner & Kiang Ka
1924 April	_34 · A Chin-Ling Landscape · Wei Chüang; translated by Witter Bynner & Kiang Kang-Hu · pm

Author: Donn Byrne Wiki

1913 October	96 · The Dotage of Duns Scotus · Donn Byrne · pm

1914 January 142 · Beannacht Leat—My Blessing with You · Donn Byrne · pm
1914 February 103 · Battle · Donn Byrne · vi
1914 March 64 · A Ballade of Oldtime Captains · Donn Byrne · pm
1914 April 88 · The Country of the Young · Donn Byrne · pm
1914 May 113 · In a Cellar · Donn Byrne · ss
1914 June 119 · An African Epic · Donn Byrne · ss
1914 July 75 · Slaves of the Gun · Donn Byrne · ss
1914 August 123 · Donoghu's Hour · Donn Byrne · ss
1914 September 97 · Through "Hell" to Peace · Donn Byrne · ss
1914 September 130 · For a Guitar · Donn Byrne · pm
1915 October 124 · Réveil · Donn Byrne · pm
1915 December 142 · The Kingdom of Thule · Donn Byrne · pm

Author: L. C. Wiki

1901 September 72 · The Widow · R. L. C. White · pm
1914 July 123 · The Desert Road · Marjorie L. C. Pickthall · ss
1915 March 178 · Not Here, Not Here the Rose · Marjorie L. C. Pickthall · pm
1915 April 350 · April Song · Marjorie L. C. Pickthall · pm
1921 September 49 · The Colored Hours · Marjorie L. C. Pickthall · pm
1921 November 98 · The Wife · Marjorie L. C. Pickthall · pm

Author: Albéric Cahuet Wiki

1913 February 143 · L'Ombre · Albéric Cahuet · vi; in French.

Author: William Caine Wiki

1915 April 401 · A Careful Surgeon · William Caine · ss
1921 December 63 · The Three Kings · William Caine · ss

Author: Mary Calvert Wiki

1928 January 34 · Love Flew Out of My Window · Mary Calvert · ar; illustrated by Louis G. Schroeder

Author: Delia Kelsey Campbell Wiki

1902 March 104 · Love and Logic · Delia Kelsey Campbell · pm

Author: Lady Colin Campbell Wiki

1903 June 121 · Matrimony and the Mustard-Pot · Lady Colin Campbell · ss

Author: Henry Seidel Canby Wiki

1900 December 141 · On the Paris Train · Henry Seidel Canby · vi

Author: Dorothy Canfield Wiki

1904 July 77 · "All for One and One for All" · Dorothy Canfield · ss
1908 April 64 · A Coup de Theatre · Dorothy Canfield · ss

Author: Ruth Canfield Wiki

1918 June 98 · I Love My Husband · Ruth Canfield · ms; sketch.
1918 June 98 · I Love My Husband · Ruth Canfield · ms; sketch.

Author: Skipwith Cannell Wiki

1913 October 140 · Love · Skipwith Cannell · pm
1914 January 95 · A Moon Song · Skipwith Cannell · pm
1914 May 141 · Wild Swans · Skipwith Cannell · pm

Author: Gertrude M. Cannon Wiki

1910 August 142 · Love Thoughts · Gertrude M. Cannon · ms

Author: Eddie Cantor Wiki

1930 January 56 · Have an Epsom Sundae? · Eddie Cantor · ar

Author: Louis B. Capron Wiki

1916 September 214 · Apotheosis · Louis B. Capron · vi
1917 May 306 · Finis · Louis B. Capron · pm

Author: Francis Carlin Wiki

1920 January 99 · The Seventh Son · Francis Carlin · pm
1920 February 52 · The Tinker's Dog · Francis Carlin · pm
1920 April 66 · The Votive Offering · Francis Carlin · pm
1920 June 112 · The Spiled Sailor · Francis Carlin · pm

Author: Bliss Carman Wiki

1900 March 117 · To an Iris · Bliss Carman · pm
1900 June 93 · May and June · Bliss Carman · pm
1900 December 23 · The Passing of Tragedy · Bliss Carman · pm
1901 March 71 · The Mansion · Bliss Carman · pm
1901 June 67 · The Madness of Ishtar · Bliss Carman · pm
1901 August 57 · Pierrot's House · Bliss Carman · pm
1901 December 28 · Pierrot in Autumn · Bliss Carman · pm
1902 January 67 · At Phaedra's Tomb · Bliss Carman · pm
1902 February 63 · The Birth of Music · Bliss Carman · pm
1902 March 49 · Daphne · Bliss Carman · pm
1902 April 53 · The Word of the Ground People · Bliss Carman · pm
1902 May 139 · Icelandic Lyrics · Bliss Carman · pm
1902 July 45 · Song of the Four Worlds · Bliss Carman · pm
1902 September 53 · Icelandic Lyrics · Bliss Carman · pm
1902 October 82 · The Creation of Lilith · Bliss Carman · pm
1902 November 135 · The Spirit of the Reed · Bliss Carman · pm
1903 February 105 · The Magic Flute · Bliss Carman · pm
1904 April 57 · A Bystander · Bliss Carman · pm
1905 April 63 · On Having Known a Painter · Bliss Carman · ss
1905 June 71 · Across the Courtyard · Bliss Carman · pm
1906 February 113 · The Miracle · Bliss Carman · pm
1906 April 83 · A Wood-Path · Bliss Carman · pm
1906 June 88 · The Golden Age · Bliss Carman · ar
1907 January 56 · Designer and Builder · Bliss Carman · es
1907 April 67 · The Music of Life · Bliss Carman · es
1907 July 54 · The Dominion of Joy · Bliss Carman · es
1907 November 96 · The Might of Manners · Bliss Carman · es
1907 December 57 · The Path to Sankoty · Bliss Carman · pm
1908 January 41 · The Cry of the Hillborn · Bliss Carman · pm
1908 March 127 · An Old-Fashioned Essence · Bliss Carman · ss
1908 April 94 · The Growers · Bliss Carman · es
1911 January 73 · The Passing of Pan · Bliss Carman · pm
1913 April 89 · Lyrics of Spring · Bliss Carman · pm
1913 May 10 · Syrinx · Bliss Carman · pm
1913 June 35 · Songs of Summer · Bliss Carman · pm
1913 July 92 · Daphne · Bliss Carman · pm The Smart Set March 1902
1913 September 84 · A Mountain Gateway · Bliss Carman · pm
1913 October 6 · October · Bliss Carman · pm
1913 December 6 · Dance of the Sunbeams · Bliss Carman · pm
1914 February 56 · Bloodroot · Bliss Carman · pm
1914 March 9 · The Weed's Counsel · Bliss Carman · pm
1914 May 43 · Pas de Trois · Bliss Carman & Mary Perry King · pl
1914 November 66 · Iris · Bliss Carman · pm
1915 September 283 · A Lyric · Bliss Carman · pm The Atlantic Monthly May 1906
1915 December 61 · At Twilight · Bliss Carman · pm
1916 September 260 · Kismet · Bliss Carman · pm
1917 March 24 · In March · Bliss Carman · pm

1917 April 200 · A Fantasy · Bliss Carman · pm

Author: George Jean Nathan; as told to Georgette Carneal Wiki

1928 July 46 · What Makes Men Fall in Love · George Jean Nathan; as told to Georgette Carneal · iv

Author: Edward Childs Carpenter Wiki

1905 April 55 · Love and the Weather Bureau · Edward Childs Carpenter · ss

Author: Grant Carpenter Wiki

1914 April 135 · The Dragon's Claws · Grant Carpenter · pl

Author: Catherine Carr Wiki

1906 December 148 · The Award · Catherine Carr · ss
1907 June 148 · The Outsider · Catherine Carr · ss
1907 October 50 · The Payers · Catherine Carr · ss
1908 January 96 · The Confessions of Candace · Catherine Carr · ss
1908 May 93 · The Shocking of Felicia · Catherine Carr · ss
1914 October 131 · Love and Letters · Catherine Carr · ss
1914 November 131 · Love and Letters · Catherine Carr · ss

Author: Harry Carr Wiki

1929 December 22 · Untold Tales of Hollywood [Part 1 of 6] · Harry Carr · ar
1930 January 32 · Untold Tales of Hollywood [Part 2 of 6] · Harry Carr · ar
1930 February 30 · Untold Tales of Hollywood [Part 3 of 6] · Harry Carr · ar
1930 March 42 · Untold Tales of Hollywood [Part 4 of 6] · Harry Carr · ar
1930 April 37 · Untold Tales of Hollywood [Part 5 of 6] · Harry Carr · ar

Author: Lawrence Carr Wiki

1916 September 256 · A Shameful Love · Lawrence Carr · ms; sketch.

Author: Robert V. Carr Wiki

1923 August 95 · Journalistic Incident · Robert V. Carr · ms; sketch.

Author: L. L. Carrey Wiki

1921 June 118 · Coffee · L. L. Carrey · ar

Author: Hayden Carruth Wiki

1902 November 92 · The Uncertainty of Woman · Hayden Carruth · vi
1903 February 125 · A Year's Schooling · Hayden Carruth · ss
1903 August 133 · Expert Instruction · Hayden Carruth · ms
1903 September 109 · An Educational Glimpse · Hayden Carruth · ss
1903 December 85 · The Prodigal's Return · Hayden Carruth · ss
1904 January 89 · Our Village · Hayden Carruth · pm
1905 May 134 · Ballade of Future Times · Hayden Carruth · pm
1914 November 128 · Expert Instruction · Hayden Carruth · ms; sketch.

Author: Guy Wetmore Carryl Wiki

1901 April 83 · Beauty and the Beast · Guy Wetmore Carryl · pm
1901 August 87 · The Mirthless Princess · Guy Wetmore Carryl · pm
1901 September 41 · The Wish That Came True · Guy Wetmore Carryl · pm
1902 January 25 · Le Masque de 1'Amour · Guy Wetmore Carryl · pm
1902 July 51 · Riccardo of the Gray Eyes · Guy Wetmore Carryl · ss
1902 August 91 · Futility · Guy Wetmore Carryl · pm

1903 January — 1 · The Lieutenant-Governor · Guy Wetmore Carryl · nv
1903 July — 67 · Envoy Extraordinary and Minister Plenipotentiary · Guy Wetmore Carryl · ss
1903 August — 83 · The Moral Ballad of Gamaliel Ladd and His Giddy Bride · Guy Wetmore Carryl · pm
1903 November — 95 · The Model Ballad of the Cook and the Clairvoyant · Guy Wetmore Carryl · pm
1903 December — 87 · The Resemblance in Rupert · Guy Wetmore Carryl · ss
1904 October — 65 · A Tide in the Affairs of Stephen Girdler · Guy Wetmore Carryl · ss

Author: Lucian Cary Wiki

1928 December — 67 · Jealousy · Lucian Cary · ar
1929 February — 56 · What Do You Mean—Love? · Lucian Cary · ar

Author: De Lysle Ferree Cass Wiki

1923 August — 105 · Journal of an Expedition Into the Midlands · De Lysle Ferree Cass · ss

Author: Andre Castaigne Wiki

1911 December — fps. · Antony and Cleopatra · Andre Castaigne · fp
1912 March — fps. · Dante and Beatrice · Andre Castaigne · fp
1912 July — fps. · Hero and Leander · Andre Castaigne · fp

Author: Le Marquis de Castellane Wiki

1902 November — 85 · La Noblesse Française · Le Marquis de Castellane · ar; in French.

Author: Willa Sibert Cather Wiki

1919 October — 95 · Her Boss · Willa Sibert Cather · ss
1920 August — 3 · Coming, Eden Bower! · Willa Sibert Cather · nv

Author: John C. Cavendish Wiki

1918 February — 103 · The Adventuress at Tod’s Fork · John C. Cavendish · ss
1918 March — 53 · Investigator Payne in Hawes Street · John C. Cavendish · ss
1918 July — 103 · The Avenging Years · John C. Cavendish · ss
1918 October — 75 · The Boss · John C. Cavendish · ss
1919 July — 115 · The Interlude · John C. Cavendish · ss
1919 November — 41 · The Little Grisette · John C. Cavendish · ss
1919 December — 57 · The Dawn · John C. Cavendish · ss
1920 February — 117 · The Last Love · John C. Cavendish · ss
1920 October — 117 · The Faux Pas · John C. Cavendish · ss
1921 May — 39 · Mother and Daughter · John C. Cavendish · ss
1921 June — 45 · The Common-Sense Romance · John C. Cavendish · ss
1921 December — 119 · The Convert · John C. Cavendish · ss
1922 June — 119 · A Reformed Man · John C. Cavendish · ss
1923 September — 113 · Markley Street · John C. Cavendish · ss
1923 December — 79 · Values · John C. Cavendish · ar

Author: Madison Cawein Wiki

1900 June — 100 · The Cup of Joy · Madison Cawein · pm
1901 January — 154 · Out of the Depths · Madison Cawein · pm
1901 September — 114 · The Supreme Hour · Madison Cawein · pm
1901 November — 83 · A Maid Who Died Old · Madison Cawein · pm
1901 December — 128 · Superstition · Madison Cawein · pm
1902 April — 47 · Under the Rose · Madison Cawein · pm
1902 June — 113 · The Idyl of the Beech-Tree · Madison Cawein · pm
1902 October — 103 · Life · Madison Cawein · pm
1902 November — 56 · The Heart’s Desire · Madison Cawein · pm
1902 December — 81 · Music and Moonlight · Madison Cawein · pm
1903 March — 65 · The Forest of Shadows · Madison Cawein · pm
1903 April — 65 · The Awakening · Madison Cawein · pm
1903 May — 63 · Rose Leaves · Madison Cawein · pm
1903 August — 55 · On Midsummer Night · Madison Cawein · pm

1903 October 93 · In the Vale of Tempe · Madison Cawein · pm
1903 December 41 · The Lamp at the Window · Madison Cawein · pm
1904 February 45 · The Old Mill · Madison Cawein · pm
1904 May 43 · At Moonrise · Madison Cawein · pm
1904 June 35 · Matins (“Awake! the Dawn is on the hills.”) · Madison Cawein · pm
1904 September 29 · Achievement · Madison Cawein · pm Harper’s Monthly Magazine July 1903
1904 November 106 · Love’s Ways · Madison Cawein · pm
1905 March 78 · Mariana · Madison Cawein · pm
1905 April 62 · Par in the Forest · Madison Cawein · pm
1905 May 96 · On the Hilltop · Madison Cawein · pm
1905 September 79 · The Haunted Woodland · Madison Cawein · pm
1905 October 146 · Mendicants · Madison Cawein · pm
1906 January 106 · Vagabonds · Madison Cawein · pm
1906 August 101 · The Nereid · Madison Cawein · pm
1906 December 60 · That Night · Madison Cawein · pm
1908 July 100 · The Angel with the Book · Madison Cawein · pm
1908 August 150 · Hylas · Madison Cawein · pm
1908 November 145 · The Old Gate Made of Pickets · Madison Cawein · pm
1909 December 117 · Night Wind · Madison Cawein · pm
1910 July 46 · Day and Night · Madison Cawein · pm
1910 August 100 · The Old Hills and Further · Madison Cawein · pm
1911 August 75 · When the Years Were Young · Madison Cawein · pm
1911 November 90 · Fireflies · Madison Cawein · pm
1911 December 33 · In Avalon · Madison Cawein · pm
1912 November 142 · Joy’s Magic · Madison Cawein · pm
1913 November 72 · Autumnal · Madison Cawein · pm
1914 August 68 · A New York Skyscraper · Madison Cawein · pm
1915 March 212 · What the Flowers Saw · Madison Cawein · pm

Author: Stephen Chalmers Wiki

1906 February 85 · The Face · Stephen Chalmers · ss

Author: Lucia Chamberlain Wiki

1905 October 135 · The Gothic Mood · Lucia Chamberlain · ss
1907 September 83 · October Twenty-sixth · Lucia Chamberlain · ss
1909 May 111 · The Mercy of San Juan · Lucia Chamberlain · ss

Author: Canby Chambers Wiki

1930 March 38 · Those Bootleg Blues · Canby Chambers · ss

Author: Grace Ellery Channing Wiki

1908 December 101 · Symphonies and Oysters · Grace Ellery Channing · ss

Author: Anna Alice Chapin Wiki

1904 August 57 · Life · Anna Alice Chapin · pm
1904 October 119 · Payment · Anna Alice Chapin · pm
1904 November 121 · Silence · Anna Alice Chapin · pm

Author: Charmy Wiki

1913 September 143 · Naples · Charmy · pm; in French.

Author: H. C. Chatfield-Taylor Wiki

1900 March 1 · The Idle Born · H. C. Chatfield-Taylor & Reginald de Koven · na
1900 May 97 · If at First You Don’t Succeed · H. C. Chatfield-Taylor · ss

Author: John Vance Cheney Wiki

1902 September 145 · Life and I · John Vance Cheney · pm

1903 April	95 · The Accidental Darling · John Vance Cheney · pm
1903 May	78 · A Little Story · John Vance Cheney · pm
1903 September	152 · Where Did We Go, Dear? · John Vance Cheney · pm
1904 February	151 · The Lover Wind · John Vance Cheney · pm
1904 April	56 · Twilight · John Vance Cheney · pm Harper's Monthly Magazine February 1903
1904 November	125 · Lost Joys · John Vance Cheney · pm
1904 December	107 · The Coming of Night · John Vance Cheney · pm
1905 January	138 · Love's World · John Vance Cheney · pm
1905 June	154 · The South Wind · John Vance Cheney · pm
1905 July	116 · Yesterday and Tomorrow · John Vance Cheney · pm
1907 January	71 · A Daughter of Sorrow · John Vance Cheney · pm
1907 February	54 · Oh, Days Deceiving · John Vance Cheney · pm
1907 March	91 · Heaven · John Vance Cheney · pm
1907 May	106 · The Oracle · John Vance Cheney · pm
1907 June	147 · Loving You · John Vance Cheney · pm
1913 September	144 · Rain I' the Night · John Vance Cheney · pm

Author: Elliot W. Chess Wiki

1924 February	54 · A Kiss · Elliot W. Chess · vi

Author: G. K. Chesterton Wiki

1928 July	19 · Wage Earning Wives · G. K. Chesterton; as told to J. K. Prothero · ar

Author: Elizabeth Chisholm Wiki

1926 May	48 · Hunger · Elizabeth Chisholm · pm
1926 June	50 · The Crooked Man and the Star · Elizabeth Chisholm · pm
1929 May	73 · For Decoration Day · Elizabeth Chisholm · pm
1929 June	57 · Don't Go to College! · Elizabeth Chisholm · ar; illustrated by George Shanks
1929 August	32 · In Defense of the Woman Driver · Elizabeth Chisholm · ar; illustrated by George Shanks
1929 December	80 · What Christmas Means · Elizabeth Chisholm · pm

Author: A. Newberry Choyce Wiki

1920 August	60 · Oh, Pray She Pluck Not Lightly! · A. Newberry Choyce · pm
1920 September	54 · The White Lass Linneth · A. Newberry Choyce · pm
1920 November	32 · Finale · A. Newberry Choyce · pm
1920 December	38 · Echo · A. Newberry Choyce · pm
1921 January	47 · The Singer · A. Newberry Choyce · pm
1921 March	76 · Tryst · A. Newberry Choyce · pm
1921 May	62 · Five O'Clock · A. Newberry Choyce · pm
1921 June	54 · Price · A. Newberry Choyce · pm
1921 July	120 · The Rogue of Many Words · A. Newberry Choyce · pm
1921 September	90 · A Song of Snares · A. Newberry Choyce · pm
1921 October	78 · The Gipsy · A. Newberry Choyce · pm
1921 November	53 · Oh, Walk in Pride No Longer · A. Newberry Choyce · pm
1921 December	50 · Revolt · A. Newberry Choyce · pm
1922 February	3 · Oh, You Who Said Farewell to Me! · A. Newberry Choyce · pm
1922 February	82 · When Spring Came Back · A. Newberry Choyce · pm
1922 April	2 · The Songs My Love Sings · A. Newberry Choyce · pm
1922 May	2 · Bondage · A. Newberry Choyce · pm
1922 May	38 · Enchantment · A. Newberry Choyce · pm
1922 May	116 · The Pagoda · A. Newberry Choyce · pm
1922 June	2 · Vassalage · A. Newberry Choyce · pm
1922 June	76 · A Lady Walked in Ilium · A. Newberry Choyce · pm
1922 August	4 · The Moon Is a Big Marigold · A. Newberry Choyce · pm
1922 October	128 · Let Me Love Bright Things! · A. Newberry Choyce · pm
1922 November	120 · Trans-Atlantic · A. Newberry Choyce · pm
1922 December	70 · Symbol · A. Newberry Choyce · pm
1923 January	84 · Wanderer · A. Newberry Choyce · pm
1923 February	45 · A Song Is a Sorry Thing · A. Newberry Choyce · pm
1923 February	98 · Great Ones in Gold and Purple · A. Newberry Choyce · pm
1923 March	38 · What God Have I Sighted? · A. Newberry Choyce · pm
1923 June	90 · Distances · A. Newberry Choyce · pm

1923 August	78 · I Would Have Had Our Love · A. Newberry Choyce · pm
1923 August	130 · The Seer · A. Newberry Choyce · pm
1923 September	92 · Let Not Forever · A. Newberry Choyce · pm
1923 October	116 · October Swimming-Pool · A. Newberry Choyce · pm
1923 December	69 · The Ancient Misgiving · A. Newberry Choyce · pm
1924 February	127 · Power · A. Newberry Choyce · pm
1924 April	124 · The Voice · A. Newberry Choyce · pm
1924 May	86 · To … · A. Newberry Choyce · pm

Author: Willis Leonard Clanahan Wiki

1903 March	131 · Sonnets to a Cook Lady · Willis Leonard Clanahan · pm
1904 January	105 · A Book · Willis Leonard Clanahan · pm
1904 June	58 · Sprynge · Willis Leonard Clanahan · pm
1909 February	111 · Love Songs · Willis Leonard Clanahan · pm
1909 November	88 · A Ballade of Delights · Willis Leonard Clanahan · pm
1910 April	104 · Sappho · Willis Leonard Clanahan · pm
1910 May	99 · Love Up to Date · Willis Leonard Clanahan · pm
1911 January	100 · As the Old Year Dies · Willis Leonard Clanahan · ms
1911 December	102 · Perfection · Willis Leonard Clanahan · pm
1912 May	108 · Masters · Willis Leonard Clanahan · pm

Author: Martha Haskell Clark Wiki

1910 March	115 · A Gipsy Song · Martha Haskell Clark · pm
1910 April	90 · The Three Servants · Martha Haskell Clark · pm
1910 December	56 · Life’s Inn · Martha Haskell Clark · pm
1911 October	122 · My Vagrant Heart · Martha Haskell Clark · pm
1912 May	107 · Masks · Martha Haskell Clark · pm
1912 June	134 · Gipsy Blood · Martha Haskell Clark · pm
1912 July	142 · Gipsy Jewel Song · Martha Haskell Clark · pm
1913 March	142 · Gipsy Blood · Martha Haskell Clark · pm The Smart Set June 1912

Author: René-Mary Clerfeyt Wiki

1917 October	130 · Marronniers · René-Mary Clerfeyt · pm; in French.

Author: L. Cline Wiki

1924 May	127 · Vale · Leonard L. Cline · pm

Author: Virginia Woodward Cloud Wiki

1900 October	88 · The Dream · Virginia Woodward Cloud · pm
1901 January	146 · Cronies · Virginia Woodward Cloud · pm
1903 February	147 · From a Little Red Book · Virginia Woodward Cloud · ss
1903 August	160 · Dust · Virginia Woodward Cloud · pm
1903 December	53 · Heart a Inn · Virginia Woodward Cloud · pm
1904 January	134 · A Jester’s Song · Virginia Woodward Cloud · pm
1904 February	99 · The Invisible Prince · Virginia Woodward Cloud · ss
1904 March	80 · Iram’s Rose · Virginia Woodward Cloud · pm
1904 April	150 · The Dream · Virginia Woodward Cloud · pm
1904 June	53 · A Special Dispensation · Virginia Woodward Cloud · ss
1904 July	51 · After Ravenhoe · Virginia Woodward Cloud · pm
1904 August	121 · After All · Virginia Woodward Cloud · pm
1904 September	57 · A Woman, a Spaniel and a Walnut Tree · Virginia Woodward Cloud · ss
1904 November	75 · The Other Thing · Virginia Woodward Cloud · ss
1905 January	66 · At the Well · Virginia Woodward Cloud · pm
1905 May	121 · Concerning Mr. Penwinkle · Virginia Woodward Cloud · ss
1905 July	134 · His Lady to Ronsard · Virginia Woodward Cloud · pm
1905 September	160 · A Song at Evening · Virginia Woodward Cloud · pm
1905 October	147 · The Things We Say · Virginia Woodward Cloud · ss
1905 December	150 · The Strolling Minstrel · Virginia Woodward Cloud · pm
1906 February	95 · In Bluebeard’s Closet · Virginia Woodward Cloud · ss
1907 May	32 · Pan to His Pipe · Virginia Woodward Cloud · pm
1907 December	131 · The Scarecrow · Virginia Woodward Cloud · ss

1915 May 114 · Blue Butterflies · Virginia Woodward Cloud · pm
1917 October 22 · Through the Call of Closer Days · Virginia Woodward Cloud · pm

Author: J. Storer Clouston Wiki

1911 January 61 · How It's Done · J. Storer Clouston · ss

Author: Florence Earle Coates Wiki

1902 November 138 · The Dream Beautiful · Florence Earle Coates · pm
1908 May 39 · Honor · Florence Earle Coates · pm
1908 August 62 · Dearth · Florence Earle Coates · pm

Author: Irvin S. Cobb Wiki

1913 May 70 · "My Country, 'T Is of Thee" · Irvin S. Cobb · pm
1928 March 18 · Pure Reason, I Call It · Irvin S. Cobb · ts
1928 April 18 · Do I Like Being Famous? · Irvin S. Cobb · ar
1928 May 10 · Damon & Pythias · Irvin S. Cobb · ar
1928 June 10 · The Funniest Thing I Ever Saw · Irvin S. Cobb · ar; illustrated by Eldon Kelly
1928 July 11 · Two Laughs from Ed Wynn · Irvin S. Cobb · ar
1928 August 34 · It May Be Only a Voice to You · Irvin S. Cobb · ar
1928 September 46 · I Knew Him When— · Irvin S. Cobb · ar
1928 October 17 · And Maybe Father Knew Best · Irvin S. Cobb · ar

Author: Zitella Cocke Wiki

1903 October 53 · Love's Sorrow · Zitella Cocke · pm

Author: Charles Francis Coe Wiki

1929 September 18 · Why One Man Went to Prison · Charles Francis Coe · ss

Author: Aloysius Coll Wiki

1900 October 119 · Hate · Aloysius Coll · pm
1900 December 144 · Inspiration · Aloysius Coll · pm
1902 December 95 · Santa's Soliloquy · Aloysius Coll · pm
1903 June 104 · Her Lamp · Aloysius Coll · pm
1903 July 110 · A Woodland Awakening · Aloysius Coll · pm
1904 December 154 · A Gridiron Duet · Aloysius Coll · pm
1906 May 58 · Sometime · Aloysius Coll · pm
1906 December 66 · Come Back · Aloysius Coll · pm
1907 January 38 · Victor and Vanquished · Aloysius Coll · pm
1907 February 146 · The Unfortunates · Aloysius Coll · pm
1907 May 129 · Brothers · Aloysius Coll · pm
1908 April 97 · At the End of the Flight · Aloysius Coll · pm
1908 July 82 · At the Tomb of Virgil · Aloysius Coll · pm
1908 August 122 · This Priestess · Aloysius Coll · pm
1908 September 85 · Poverty · Aloysius Coll · pm
1909 April 86 · The Wizard's Ball · Aloysius Coll · pm
1910 March 83 · Woman · Aloysius Coll · pm
1910 May 139 · The May · Aloysius Coll · pm
1910 July 60 · The Master · Aloysius Coll · pm
1910 December 62 · The Masque · Aloysius Coll · pm
1911 May 80 · The Seasons of Love · Aloysius Coll · pm
1912 February 96 · Snow Song · Aloysius Coll · pm
1912 April 38 · The Measure · Aloysius Coll · pm
1912 July 120 · Conversion · Aloysius Coll · pm
1914 February 142 · The Awakening · Aloysius Coll · pm
1915 February 38 · The Birthright · Aloysius Coll · pm
1920 January 100 · A Storm at Sorrento · Aloysius Coll · pm

Author: Edna A. Collamore Wiki

1915 November 239 · Flapper Love · Edna A. Collamore · ss

1919 March — 57 · Johnsoniana · Edna A. Collamore · ms; epigram.
1919 May — 88 · Further Johnsoniana · Edna A. Collamore · ms; epigram.

Author: Wilson Collison Wiki

1924 August — 49 · Pamela's Pajamas · Wilson Collison · ss

Author: Will Levington Comfort Wiki

1913 December — 7 · The Painted Wilderness · Will Levington Comfort · nv

Author: Grace Hazard Conkling Wiki

1909 August — 76 · Eurydice to Orpheus · Grace Hazard Conkling · pm
1914 December — 194 · Little Flakes of Sunshine · Grace Hazard Conkling · pm
1917 November — 66 · The Pine Tree of Dusk · Grace Hazard Conkling · pm
1919 February — 128 · The Caribbean from the Northern Garden · Grace Hazard Conkling · pm
1921 January — 126 · Moods · Grace Hazard Conkling · pm
1921 March — 75 · The Letter · Grace Hazard Conkling · pm
1921 November — 120 · A Song Afterward · Grace Hazard Conkling · pm

Author: Joseph Conrad Wiki

1914 February — 125 · One Day More · Joseph Conrad · pl

Author: Grace MacGowan Cooke Wiki

1904 November — 63 · Harmony Jack · Grace MacGowan Cooke · ss
1905 April — 1 · The Red-Headed Woman · Grace MacGowan Cooke · na
1905 May — 69 · The Two O'Leans · Grace MacGowan Cooke · ss
1905 December — 78 · "Spirit" · Grace MacGowan Cooke · pm
1906 November — 89 · Out of Nazareth · Grace MacGowan Cooke · ss
1906 December — 86 · God's Freeman · Grace MacGowan Cooke · ss
1907 March — 83 · The Bashful Elder · Grace MacGowan Cooke · ss
1907 September — 118 · The Word That Went from Him · Grace MacGowan Cooke · ss
1908 January — 154 · The World Builders · Grace MacGowan Cooke · pm

Author: Henri Celestina Cooper Wiki

1922 December — 100 · Impressions—After the Japanese · Henri Celestina Cooper · pm
1923 January — 107 · Gray Ashes · Henri Celestina Cooper · pm

Author: François Coppée Wiki

1903 March — 121 · Le Cantonnier · François Coppée · ss
1903 July — 139 · La Griffe de Lion · François Coppée · ss
1903 October — 113 · Un Sujet de Piéce · François Coppée · ss

Author: Alice Corbin Wiki

1922 July — 40 · Unknown · Alice Corbin · pm
1923 May — 122 · Love · Alice Corbin · pm

Author: Marie Corelli Wiki

1913 November — 153 · Marie Corelli's Sparring Partner · H. L. Mencken · br

Author: H. D. Couzens Wiki

1914 May — 135 · The Signor Seeks Adventure · H. D. Couzens · ss

Author: Marian Cox Wiki

1918 April — 113 · The Fools of Love · Marian Cox · ar

Author: Dr. Frank Crane Wiki

1924 October	10 · In Defense of the Flapper · Dr. Frank Crane · ed
1924 November	10 · The Age of Women · Dr. Frank Crane · ed
1924 December	10 · “When Girls Leave Home” · Dr. Frank Crane · ed
1925 January	10 · “Their Second Wind” · Dr. Frank Crane · ed
1925 February	18 · The Advantage of Living Today · Dr. Frank Crane · ed
1925 March	18 · “Deep Calleth Unto Deep” · Dr. Frank Crane · ed
1925 April	18 · The Enemy of Life · Dr. Frank Crane · ed
1925 May	18 · Dirt · Dr. Frank Crane · ed
1925 June	10 · Are You Fooling Yourself? · Dr. Frank Crane · ed
1925 July	10 · Do You Believe in People? · Dr. Frank Crane · ed
1925 August	10 · Don’t Forget to Shift the Gears · Dr. Frank Crane · ed
1925 September	18 · Are You a Thoroughbred? · Dr. Frank Crane · ed
1925 October	18 · What Is Honor? · Dr. Frank Crane · ed
1925 November	18 · When You Are Angry · Dr. Frank Crane · ed
1925 December	18 · Acting the Part · Dr. Frank Crane · ed
1926 January	10 · Pin Cushions and Bare Knees · Dr. Frank Crane · ed
1926 February	18 · What We Want · Dr. Frank Crane · ed
1926 March	18 · Woman’s Dress · Dr. Frank Crane · ed
1926 April	18 · Pull Up Your Own Weeds · Dr. Frank Crane · ed
1926 May	18 · Are You Blame-Proof? · Dr. Frank Crane · ed
1926 June	18 · Nip It in the Bud! · Dr. Frank Crane · ed

Author: Stephen Crane Wiki

1901 November	48 · What Hell Might Be · Mrs. Stephen Crane · vi

Author: N. H. Crowell Wiki

1900 December	91 · The Love of an Arab · N. H. Crowell · vi

Author: Brian C. Curtis Wiki

1924 March	49 · Dinner Aboard the “Dog Star” · Brian C. Curtis · ss

Author: Philip Curtiss Wiki

1912 June	71 · The Conquest of Richard the Silent · Philip Curtiss · ss
1916 February	123 · Forty-Five · Philip Curtiss · ss
1916 August	119 · The Punch · Philip Curtiss · ss

Author: Mary Stewart Cutting Wiki

1900 October	69 · Love in an Opera Box · Mary Stewart Cutting · vi

Author: G. D. Wiki

1900 May	85 · Attar · Charles G. D. Roberts · pm
1900 June	115 · The Rose of My Desire · Charles G. D. Roberts · pm
1900 August	148 · The Fear of Love · Charles G. D. Roberts · pm
1900 September	144 · The Covert · Charles G. D. Roberts · pm
1901 February	116 · The Rose’s Avatar · Charles G. D. Roberts · pm
1901 October	81 · Invocation · Charles G. D. Roberts · pm
1901 November	71 · Mrs. Edgerly’s New Maid · Charles G. D. Roberts · ss
1902 December	160 · Shepherdess Fair · Charles G. D. Roberts · pm
1906 April	53 · At the Gates of Spring · Charles G. D. Roberts · pm
1906 November	130 · A Curse · Martha G. D. Bianchi · pm
1912 December	71 · The Subterfuges of the Solitary · Martha G. D. Bianchi · ss
1914 May	1 · The Assault of Wings · Charles G. D. Roberts · ss
1922 March	69 · The Higher Learning in America, V. Michigan · G. D. Eaton · ar

Author: K. Sherwood Daiger Wiki

1920 February	33 · Summary of a Love Affair · K. Sherwood Daiger · ms; sketch.

Author: Alan Dale Wiki

1916 January — 261 · His Unerring Intuition · Alan Dale · ss

Author: Morris Dallett Wiki

1919 December — 75 · Lost Love · Morris Dallett · ss
1922 January — 53 · Pursuit · Morris Dallett · ss

Author: Francis Dana Wiki

1901 October — 117 · The Hermit of Quash · Francis Dana · ss
1901 December — 90 · Ballad of Sarah Jane · Francis Dana · pm
1902 May — 108 · The Frozen Viper · Francis Dana · pm
1902 July — 67 · The Winter Rose · Francis Dana · ss

Author: Marvin Dana Wiki

1901 April — 145 · Tea on the Terrace · Marvin Dana · ss
1901 October — 59 · The Splendor of Dead Days · Marvin Dana · ar
1901 December — 113 · The Heart of the World · Marvin Dana · ss
1902 February — 78 · Moonrise Over Egypt · Marvin Dana · pm
1902 March — 138 · An Angel's Tears · Marvin Dana · pm
1902 April — 1 · The Ambition of the Baron · Marvin Dana · nv
1902 June — 147 · Morva · Marvin Dana · ss
1902 September — 71 · The Beautiful · Marvin Dana · pm
1902 October — 127 · The Moon and the Maids · Marvin Dana · ss
1902 December — 99 · Beauty's Passing · Marvin Dana · pm
1903 January — 93 · Sonnets to the Sea · Marvin Dana · pm
1903 July — 74 · Trafalgar Square · Marvin Dana · pm
1915 October — 85 · The Perfect Love Story · Marvin Dana · ss

Author: Clinton Dangerfield Wiki

1902 April — 146 · "Time Lost in Sleep" · Clinton Dangerfield · pm
1903 March — 111 · Ghosts · Clinton Dangerfield · pm
1904 December — 114 · The Aristocrat · Clinton Dangerfield · pm
1905 January — 133 · The Burnt-Offering · Clinton Dangerfield · ss
1905 February — 124 · The Impersonal · Clinton Dangerfield · pm
1905 March — 79 · The One Good Gift · Clinton Dangerfield · ss
1906 January — 78 · The Land of Heart's Desire · Clinton Dangerfield · pm
1910 April — 70 · The Game of Life · Clinton Dangerfield · pm

Author: Daniel Wiki

1910 July — 123 · Aquatic Sports at Van's · Richard Ely Danielson · ss
1911 January — 117 · The Point of View · Richard Ely Danielson · ss
1911 April — 83 · One Night · Daniel Carson Goodman · ss
1913 June — 95 · The Feminine Sense of Honor · Daniel Carson Goodman · ss
1913 July — 131 · Turkey Trot · Daniel Carson Goodman · ss
1913 October — 111 · Hagar Decides · Daniel Carson Goodman · ss
1915 January — 351 · Silver-Spoon Charlie · Daniel Carson Goodman · ss
1916 April — 25 · The Amateur Daniel · Frank R. Adams · ss
1923 July — 117 · A Rainy Morning · Daniel Ulrich · ss
1929 October — 96 · October Road · Edgar Daniel Kramer · pm

Author: Josephine Dodge Daskam Wiki

1902 February — 61 · At Parting · Josephine Dodge Daskam · pm
1902 May — 51 · The Statue and the Bust · Josephine Dodge Daskam · pm

Author: Henry McHarg Davenport Wiki

1909 December — 138 · Mutterings of a Mere Man · Henry McHarg Davenport · ms

1912 March 86 · A Fable for Girls · Henry McHarg Davenport · vi
1914 March 90 · The Too-High Pedestal · Henry McHarg Davenport · vi

Author: Mary Carolyn Davies Wiki

1919 August 33 · The Subtle Thread · Mary Carolyn Davies · ss
1919 August 67 · Fugitives · Mary Carolyn Davies · ss
1919 September 2 · The Riders · Mary Carolyn Davies · pm
1919 September 72 · I Am Housed and Warm · Mary Carolyn Davies · pm
1919 October 52 · Rust · Mary Carolyn Davies · pm
1919 December 52 · Two Dreams Dwell in Her Eyes · Mary Carolyn Davies · pm
1920 December 72 · Lullaby Fear · Mary Carolyn Davies · pm
1921 May 1 · Sea-Kin · Mary Carolyn Davies · pm
1922 February 89 · Song · Mary Carolyn Davies · pm (r)
1923 November 117 · Love Me Tomorrow · Mary Carolyn Davies · pm
1924 January 109 · I Am the Sea · Mary Carolyn Davies · pm
1924 March 10 · If Spring Be Beautiful · Mary Carolyn Davies · pm
1924 July 67 · Wrong Again · Mary Carolyn Davies · pm
1924 August 6 · One, Lonely, Sings · Mary Carolyn Davies · pm
1924 September 26 · Of Roses · Mary Carolyn Davies · pm
1924 September 130 · The Moon, If You Like · Mary Carolyn Davies · pm
1928 April 66 · I Miss You · Mary Carolyn Davies · pm
1928 June 68 · My Rose Bride · Mary Carolyn Davies · pm
1930 March 86 · The Lucky Curve · Mary Carolyn Davies · pm

Author: W. H. Davies Wiki

1920 December 2 · Laughing Rose · W. H. Davies · pm Nash's Magazine April 1913

Author: M. E. M. Davis Wiki

1906 April 84 · The Dragon Fly · M. E. M. Davis · ss
1907 January 63 · A Mariage Célèbre · M. E. M. Davis · ss

Author: Rebecca Harding Davis Wiki

1904 September 101 · The Inside Story of It · Rebecca Harding Davis · ss

Author: Baronne De Maighan Wiki

1918 February 129 · A Tous les Vents · Baronne De Maighan · ms; sketch, in French.

Author: La Duchesse De Rohan Wiki

1903 July 154 · Chanson Bretonne · La Duchesse De Rohan · pm; in French.

Author: Dulcie Deamer Wiki

1924 July 125 · The Queen's Lover · Dulcie Deamer · ss

Author: Stanley Dearstyne Wiki

1922 April 3 · Are Our Geniuses Genuine? · Stanley Dearstyne · ms; sketch.
1923 February 30 · Diary of a 100% American · Stanley Dearstyne · ss

Author: Edith Barnard Delano Wiki

1910 January 67 · A Man's Right · Edith Barnard Delano · ss
1924 March 11 · The Blue Duppy · Edith Barnard Delano · nv

Author: Lucie Delarue-Mardrus Wiki

1907 February 121 · La Fée Secrète · Lucie Delarue-Mardrus · ss

1909 August — 148 · La Partie d'Ecarté · Lucie Delarue-Mardrus · ss
1910 January — 144 · La Vie au Grand Air · Lucie Delarue-Mardrus · pm; in French.
1910 February — 141 · Mademoiselle Automne · Lucie Delarue-Mardrus · ss
1910 September — 157 · Le Roman D'une Violette De Parme · Lucie Delarue-Mardrus · ss
1911 February — 143 · L'Emprisonnée · Lucie Delarue-Mardrus · ss

Author: Floyd Dell Wiki

1913 April — 113 · Jessica Screams · Floyd Dell · ss
1913 July — 117 · Mothers and Daughters · Floyd Dell · ss

Author: D. E. Dermody Wiki

1908 February — 98 · By the Belt Line · D. E. Dermody · ss

Author: Babette Deutsch Wiki

1917 October — 94 · Silence · Babette Deutsch · pm
1918 February — 110 · Gifts · Babette Deutsch · pm
1918 June — 123 · Lures · Babette Deutsch · pm
1918 December — 49 · Sea Piece · Babette Deutsch · pm
1919 August — 47 · Gifts · Babette Deutsch · pm
1919 August — 125 · Caprice · Babette Deutsch · pm
1919 October — 115 · Encounter · Babette Deutsch · pm
1919 December — 130 · The Game · Babette Deutsch · pm
1920 April — 118 · Ashes · Babette Deutsch · pm
1920 June — 82 · Music · Babette Deutsch · pm
1920 July — 102 · Duress · Babette Deutsch · pm
1920 August — 96 · Worship · Babette Deutsch · pm
1921 February — 72 · Vae Victus · Babette Deutsch · pm
1923 July — 78 · Vagrant · Babette Deutsch · pm
1923 August — 64 · Union · Babette Deutsch · pm
1923 October — 90 · Spleen · Babette Deutsch · pm

Author: L. K. Devendorf Wiki

1912 June — 60 · Pawnee Proverbs · L. K. Devendorf · ms

Author: Martha Gilbert Dickinson Wiki

1904 May — 128 · The Song of a Slave · Martha Gilbert Dickinson Bianchi · pm
1904 June — 87 · Opium · Martha Gilbert Dickinson Bianchi · pm
1904 September — 111 · Yours Till Death · Martha Gilbert Dickinson Bianchi · pm
1905 October — 112 · Rose of a Day · Martha Gilbert Dickinson Bianchi · pm
1906 April — 140 · To-night · Martha Gilbert Dickinson Bianchi · pm
1907 October — 136 · To the 'Cello · Martha Gilbert Dickinson Bianchi · pm
1908 January — 145 · In Autumn Rain · Martha Gilbert Dickinson Bianchi · pm
1908 July — 125 · April Rain · Martha Gilbert Dickinson Bianchi · pm

Author: Captain Dingle Wiki

1929 December — 28 · Fifty-Fifty · Captain Dingle · ss
1930 April — 60 · Brass Knuckles · Captain Dingle · ss

Author: Charles Divine Wiki

1916 April — 24 · Intense Cultivation · Charles Divine · ms; sketch.
1916 June — 34 · In the City · Charles Divine · pm
1917 March — 113 · Mrs. Smythe's Artistic Crisis · Charles Divine · ss
1917 April — 151 · The Last Aristocrat · Charles Divine · ss
1917 April — 238 · The Confessions of a Hampered Man · Charles Divine · pm
1917 May — 308 · Revenge in Memory · Charles Divine · pm
1917 June — 60 · Lines on a Load of Hay · Charles Divine · pm
1917 June — 67 · The Romance Hunt · Charles Divine · ss
1917 June — 90 · The Stars in Pawn · Charles Divine · pm

1917 July 106 · Insignificance · Charles Divine · ms; sketch.
1917 August 2 · Her Confession · Charles Divine · pm
1917 September 68 · When Love Will Fill Your Heart · Charles Divine · pm
1918 April 90 · Wind in the Spring · Charles Divine · pm
1918 October 71 · The Inspiration of Cleon Fitchard · Charles Divine · ss
1919 June 126 · Look Not to Me for Wisdom · Charles Divine · pm
1919 August 88 · Mi-Careme · Charles Divine · pm
1919 September 76 · Pilgrimage · Charles Divine · pm
1920 December 126 · A Beggar · Charles Divine · pm
1921 August 28 · Halves · Charles Divine · pm
1921 December 42 · Gypsey Gold · Charles Divine · pm
1922 June 112 · The Symbolic Shoes of Mr. Bullis · Charles Divine · ss
1923 May 81 · Words, Words, Words · Charles Divine · ss
1923 June 99 · Conflicting Emotions · Charles Divine · pm
1924 March 120 · O, Forests, Build Me Cages! · Charles Divine · pm

Author: Henry Irving Dodge Wiki

1901 May 125 · Sir Leicester's Blind Pool · Henry Irving Dodge · ss

Author: Nathan Haskell Dole Wiki

1903 October 116 · The Vestal Star · Nathan Haskell Dole · pm

Author: Cora A. Matson Dolson Wiki

1910 July 122 · Masqué · Cora A. Matson Dolson · pm
1910 August 134 · To Arcady · Cora A. Matson Dolson · pm
1915 October 60 · October Days · Cora A. Matson Dolson · pm
1915 October 83 · My Mother · Cora A. Matson Dolson · pm
1916 November 218 · The Golden Light · Cora A. Matson Dolson · pm

Author: Eugene Dolson Wiki

1915 December 58 · First Love · Eugene Dolson · pm
1916 February 33 · A Girl's Forgiveness · Eugene Dolson · pm
1921 January 44 · The Wall · Eugene Dolson · ms; sketch.

Author: Eugene C. Dolson Wiki

1910 February 144 · Beyond Today · Eugene C. Dolson · pm
1911 March 54 · Vanity Fair · Eugene C. Dolson · pm
1924 March 62 · Two Poems · Eugene C. Dolson · gp
1924 March _62 · Tonight · Eugene C. Dolson · pm
1924 March _62 · The Revealment · Eugene C. Dolson · pm
1924 March 128 · Love's Way · Eugene C. Dolson · pm
1924 May 88 · Contrast · Eugene C. Dolson · pm

Author: Mary Dickerson Donahey Wiki

1916 January 277 · The Collector of Cinderellas · Mary Dickerson Donahey · ss

Author: Annie Hamilton Donnell Wiki

1909 March 57 · A Paying Advertisement · Annie Hamilton Donnell · ss

Author: Julia C. R. Dorr Wiki

1903 April 72 · At Last · Julia C. R. Dorr · pm
1904 May 44 · The Joy · Julia C. R. Dorr · pm
1904 June 112 · Two Loves · Julia C. R. Dorr · pm

Author: James French Dorrance Wiki

1904 June 131 · The Snares of a Suburban Cupid · James French Dorrance · ss

1904 July 153 · A Millionaire Worm · James French Dorrance · ss

Author: Walter G. Doty Wiki

1910 June 95 · Love's Contrasts · Walter G. Doty · pm

Author: Malcolm Douglas Wiki

1901 September 100 · Fadette—New Orleans · Malcolm Douglas · pm

Author: Fairfax Downey Wiki

1924 January 59 · The Apothecary · Fairfax Downey · pl
1924 April 128 · For North Is North · Fairfax Downey · vi
1924 May 75 · The Secret of the Sargasso · Fairfax Downey · ss
1924 May 104 · The Backslider · Fairfax Downey · vi

Author: Edna Draycourt Wiki

1921 May 116 · Procrustean Love · Edna Draycourt · ms; sketch.

Author: Theodore Dreiser Wiki

1913 June 81 · Lilly Edwards · Theodore Dreiser · ss
1913 October 127 · The Girl in the Coffin · Theodore Dreiser · pl
1914 December 245 · The Blue Sphere · Theodore Dreiser · pl
1915 January 419 · In the Dark · Theodore Dreiser · pl
1915 February 85 · Laughing Gas · Theodore Dreiser · pl
1916 May 277 · Four Poems · Theodore Dreiser · pm
1919 October 35 · Sanctuary · Theodore Dreiser · ss

Author: Glenn Ward Dresbach Wiki

1911 November 84 · The Songs of Pan · Glenn Ward Dresbach · pm
1912 July 76 · Moon Magic · Glenn Ward Dresbach · pm
1913 February 57 · To My Valentine · Glenn Ward Dresbach · pm
1914 August 130 · Panamanian Nights · Glenn Ward Dresbach · pm
1919 June 66 · Song for a Guitar · Glenn Ward Dresbach · pm
1919 July 126 · Song · Glenn Ward Dresbach · pm (r)
1920 January 76 · Song · Glenn Ward Dresbach · pm (r)
1920 February 26 · If I Could but Remember · Glenn Ward Dresbach · pm
1920 March 27 · I Have Remembered · Glenn Ward Dresbach · pm
1920 March 128 · Song · Glenn Ward Dresbach · pm (r)
1920 April 50 · When She Had Gone · Glenn Ward Dresbach · pm
1920 May 122 · I Made You a Song · Glenn Ward Dresbach · pm
1920 June 63 · Nocturne in June · Glenn Ward Dresbach · pm
1920 July 91 · In the Market Place · Glenn Ward Dresbach · pm
1920 August 25 · August Noon · Glenn Ward Dresbach · pm
1921 January 128 · Song · Glenn Ward Dresbach · pm (r)
1921 July 28 · Spells of Night Forgotten · Glenn Ward Dresbach · pm
1922 February 47 · Song · Glenn Ward Dresbach · pm (r)
1922 December 86 · Pagan · Glenn Ward Dresbach · ss
1922 December 144 · Rotted Wharves · Glenn Ward Dresbach · pm

Author: A. S. Duane Wiki

1902 January 85 · Object, Matrimony · A. S. Duane · ss

Author: Mrs. Henry Dudeney Wiki

1904 August 103 · "Men Call It Conscience" · Mrs. Henry Dudeney · ss
1905 April 69 · The Swift Ships · Mrs. Henry Dudeney · ss
1906 May 132 · The Steps · Mrs. Henry Dudeney · ss
1906 December 1 · The Shoulder-Knot · Mrs. Henry Dudeney · na

1907 June — 127 · The Wonderful Mood · Mrs. Henry Dudeney · ss
1908 March — 81 · The Cynic · Mrs. Henry Dudeney · ss
1908 May — 53 · Gossamer Glory · Mrs. Henry Dudeney · ss

Author: Caroline Duer Wiki

1901 February — 1 · Rumors and a Runaway · Caroline Duer · nv
1901 May — 77 · Time's Tragedies · Caroline Duer · pm
1901 September — 1 · A New Bonnet for Mary · Caroline Duer · nv
1901 November — 49 · The Ambassador's Burglar · Caroline Duer · pl
1902 May — 151 · The Unconscious Detective · Caroline Duer · ss
1902 June — 65 · Mr. Shakespeare at School · Caroline Duer · pl
1902 July — 60 · The Other Side of the Day · Caroline Duer · pm
1904 January — 1 · A Sister to Husbands · Caroline Duer · na
1905 February — 55 · The Duty of the Beast · Caroline Duer · ss
1908 April — 57 · Their Little Ways · Caroline Duer · ss

Author: Elizabeth Duer Wiki

1901 January — 99 · The Dreadful Lady Fitzedgar · Elizabeth Duer · ss
1901 April — 1 · The Taming of Silvia · Elizabeth Duer · na
1901 July — 55 · In Loco Parentis · Elizabeth Duer · ss
1902 January — 45 · Sinful Sara · Elizabeth Duer · ss
1902 August — 149 · On Behalf of Dorinda · Elizabeth Duer · ss
1903 June — 77 · The Passing of the Aristocrat · Elizabeth Duer · ar
1903 November — 59 · A Visit in Black and White · Elizabeth Duer · ss
1904 May — 77 · The Generosity of John Thomkins · Elizabeth Duer · ss
1904 July — 89 · Capable Mrs. Crolius · Elizabeth Duer · ss
1905 September — 75 · The Man on Horseback · Elizabeth Duer · ss

Author: Alice Dunbar Wiki

1900 September — 105 · The Author's Evening at Home · Alice Dunbar · pl
1902 January — 129 · George Brenton, Artist · Alice Dunbar · ss

Author: Olivia Howard Dunbar Wiki

1902 January — 147 · The Third Felicia · Olivia Howard Dunbar · ss
1907 September — 140 · An Altar to an Unknown God · Olivia Howard Dunbar · ss
1909 February — 68 · The Source · Olivia Howard Dunbar · ss
1910 May — 111 · What Faith Is Fed On · Olivia Howard Dunbar · ss
1910 August — 105 · Dulce et Decorum · Olivia Howard Dunbar · ss
1911 May — 1 · Mark Venable's Son · Olivia Howard Dunbar · nv

Author: Paul Laurence Dunbar Wiki

1901 January — 147 · The Lion Tamer · Paul Laurence Dunbar · ss
1901 September — 78 · Compensation · Paul Laurence Dunbar · pm
1903 January — 154 · His Suit · Paul Laurence Dunbar · pm

Author: Rhoda Hero Dunn Wiki

1907 December — 101 · The City's Challenge · Rhoda Hero Dunn · pm
1908 July — 101 · Flower Fleets · Rhoda Hero Dunn · pm
1908 August — 139 · The Closing Door · Rhoda Hero Dunn · pm
1909 March — 126 · The Miraged City · Rhoda Hero Dunn · pm
1911 May — 38 · Loss and Gain · Rhoda Hero Dunn · pm

Author: Robert Dunn Wiki

1906 May — 95 · The Night of Souls · Robert Dunn · ss

Author: Douglas Dunne Wiki

1900 July — 159 · A New Vocation · Douglas Dunne · pm

1900 October 79 · Two of a Kind · Douglas Dunne · pm
1900 December 24 · With Black Coffee · Douglas Dunne · vi
1901 February 113 · The Travers Family Ghost · Douglas Dunne · ss
1901 August 88 · With the Coffee and Cigarettes · Douglas Dunne · ms

Author: Dunsany Wiki

1915 January 391 · The Bureau d'Echange de Maux · Lord Dunsany · ss
1915 March 141 · The Assignation · Lord Dunsany · vi; sketch.
1915 March 209 · Three Little Fables · Lord Dunsany · ss
1915 March 229 · The Tents of the Arabs · Lord Dunsany · pl
1915 April 282 · The Dream of King Karna-Vootra · Lord Dunsany · vi; sketch.
1915 April 339 · The Greatest Painter in the World · Lord Dunsany · ss
1915 April 411 · A Tale of London · Lord Dunsany · ss
1915 July 419 · The Three Infernal Jokes · Lord Dunsany · ss
1915 November 276 · The Exiles' Club · Lord Dunsany · ss
1916 August 55 · The Three Sailors' Gambit · Lord Dunsany · ss
1916 September 227 · How Plash-Goo Came to the Land of None's Desire · Lord Dunsany · vi
1917 June 1 · Songs of an Evil Wood · Lord Dunsany · gp (r)
1917 June _1 · untitled ("There is no wrath in the stars…") · Lord Dunsany · pm Saturday Review (UK) February 24 19
1917 June _1 · untitled ("Somewhere lost in the haze…") · Lord Dunsany · pm Saturday Review (UK) February 24 191
1917 June _2 · untitled ("I met with Death in his country…") · Lord Dunsany · pm Saturday Review (UK) February 24 1
1917 July 138 · The Cult of Dunsany · H. L. Mencken · rv
1917 October 1 · A Walk in the Wastes of Time · Lord Dunsany · vi; sketch.
1917 November 32 · How the Gods Avenged Meoul Ki Ning · Lord Dunsany · vi; sketch.
1919 October 1 · How the Lost Causes Were Removed from Valhalla · Lord Dunsany · vi; sketch.
1919 November 2 · Cheng-Hi and the Window Framer · Lord Dunsany · vi; sketch.
1919 December 41 · East and West · Lord Dunsany · ss
1920 September 73 · A Good Bargain · Lord Dunsany · pl

Author: Lord Dunsany Wiki

1915 January 391 · The Bureau d'Echange de Maux · Lord Dunsany · ss
1915 March 141 · The Assignation · Lord Dunsany · vi; sketch.
1915 March 209 · Three Little Fables · Lord Dunsany · ss
1915 March 229 · The Tents of the Arabs · Lord Dunsany · pl
1915 April 282 · The Dream of King Karna-Vootra · Lord Dunsany · vi; sketch.
1915 April 339 · The Greatest Painter in the World · Lord Dunsany · ss
1915 April 411 · A Tale of London · Lord Dunsany · ss
1915 July 419 · The Three Infernal Jokes · Lord Dunsany · ss
1915 November 276 · The Exiles' Club · Lord Dunsany · ss
1916 August 55 · The Three Sailors' Gambit · Lord Dunsany · ss
1916 September 227 · How Plash-Goo Came to the Land of None's Desire · Lord Dunsany · vi
1917 June 1 · Songs of an Evil Wood · Lord Dunsany · gp (r)
1917 June _1 · untitled ("There is no wrath in the stars…") · Lord Dunsany · pm Saturday Review (UK) February 24 19
1917 June _1 · untitled ("Somewhere lost in the haze…") · Lord Dunsany · pm Saturday Review (UK) February 24 191
1917 June _2 · untitled ("I met with Death in his country…") · Lord Dunsany · pm Saturday Review (UK) February 24 1
1917 October 1 · A Walk in the Wastes of Time · Lord Dunsany · vi; sketch.
1917 November 32 · How the Gods Avenged Meoul Ki Ning · Lord Dunsany · vi; sketch.
1919 October 1 · How the Lost Causes Were Removed from Valhalla · Lord Dunsany · vi; sketch.
1919 November 2 · Cheng-Hi and the Window Framer · Lord Dunsany · vi; sketch.
1919 December 41 · East and West · Lord Dunsany · ss
1920 September 73 · A Good Bargain · Lord Dunsany · pl

Author: Leah Durand Wiki

1905 February 134 · Love Is a Rose · Leah Durand · pm

Author: Nina Larrey Duryea Wiki

1910 August 79 · The Debt · Nina Larrey Duryea · ss
1912 August 59 · The Perfidy of Sylvia · Nina Larrey Duryea · ss
1912 October 1 · A Sentimental Dragon · Nina Larrey Duryea · na

Author: H. G. Dwight Wiki

1905 April 149 · Susannah and the Elder · H. G. Dwight · ss

1906 April 120 · The Undoing of Mrs. Derwall · H. G. Dwight · ss

Author: Marceline D'Alroy Wiki

1929 December 78 · Ten Commandments of Charm · Marceline D'Alroy · ar

Author: Gabriele D'Annunzio Wiki

1913 September 99 · The End of a Dream · Gabriele D'Annunzio · ss

Author: Louise D'Assche Wiki

1906 December 128 · Les Feuilles d'Or · Louise D'Assche · pm; in French.

Author: P. E. Wiki

1921 March 68 · Miss K.L.R. · P. E. Rogers · ms; sketch.
1922 July 50 · The Modernist · P. E. Rogers · ms; sketch.

Author: Nelle Richmond Eberhart Wiki

1911 January 93 · Frivolous · Nelle Richmond Eberhart · ss
1911 May 109 · Forgotten · Nelle Richmond Eberhart · pm
1912 June 100 · Sanctuary · Nelle Richmond Eberhart · pm

Author: Irmengarde Eberle Wiki

1919 December 88 · Dusk · Irmengarde Eberle · pm
1929 July 7 · What the Well-Bred Man Will Do · Irmengarde Eberle · vi
1929 September 97 · Love Bores Me So · Irmengarde Eberle · vi; illustrated by M. Trafford

Author: Thomas Edgelow Wiki

1917 December 119 · Kissing Annabel · Thomas Edgelow · ss
1929 May 78 · Broadway Love · Thomas Edgelow · ss

Author: May Edginton Wiki

1928 October 18 · The "No" Girl [Part 1 of 3] · May Edginton · sl; illustrated by Vera Clere
1928 November 48 · The "No" Girl [Part 2 of 3] · May Edginton · sl; illustrated by Vera Clere
1928 December 68 · The "No" Girl [Part 3 of 3] · May Edginton · sl; illustrated by Vera Clere
1929 January 34 · Husbands · May Edginton; as told to Dorothy Holm · ar
1929 February 26 · Life Isn't So Bad [Part 1 of 6] · May Edginton · sl; illustrated by Harley Ennis Stivers
1929 March 24 · Life Isn't So Bad [Part 2 of 6] · May Edginton · sl; illustrated by Harley Ennis Stivers
1929 April 24 · Life Isn't So Bad [Part 3 of 6] · May Edginton · sl; illustrated by Harley Ennis Stivers
1929 May 38 · Life Isn't So Bad [Part 4 of 6] · May Edginton · sl; illustrated by Harley Ennis Stivers
1929 June 48 · Life Isn't So Bad [Part 5 of 6] · May Edginton · sl; illustrated by Harley Ennis Stivers
1929 July 54 · Life Isn't So Bad [Part 6 of 6] · May Edginton · sl; illustrated by Harley Ennis Stivers
1930 February 18 · Money! Money! Money! [Part 1 of 5] · May Edginton · n.
1930 March 50 · Money! Money! Money! [Part 2 of 5] · May Edginton · n.
1930 April 56 · Money! Money! Money! [Part 3 of 5] · May Edginton · n.

Author: Arthur Edison Wiki

1920 January 85 · Take My Love · Arthur Edison · pm

Author: The Editor Wiki

1911 August 167 · Something Personal · The Editors · ed
1911 September 167 · Something Personal · The Editors · ed
1911 December 167 · Something Personal · The Editors · ed
1913 January 159 · Something Personal · The Editors · ed
1913 May 159 · Something Personal · The Editors · ed

1913 June 159 · Something Personal · The Editors · ed
1924 October 4 · We're Here to Fight · The Editor · ed; explaining, somewhat vaguely, the new editorial policy of the mag
1924 November 2 · Thank You! · The Editor · ed
1924 December 2 · Pulling Together · The Editor · ed
1925 February 10 · Who Belongs to the Smart Set? · The Editor · ms
1925 February 12 · Where Does the Trouble Start? · The Editor · ed
1925 March 10 · What Is an Idea? · The Editor · ed
1925 March 14 · Safer in Jail! · The Editor · ed
1925 April 10 · What Is Life? · The Editor · ed
1925 May 10 · Personally I Object · The Editor · ed
1925 May 12 · Dangerous Curve Ahead · The Editor · ed
1925 June 6 · Raising the Roof! · The Editor · ed
1925 July 6 · The Pioneer Trail · The Editor · ed
1925 August 6 · Two Kinds of Strength · The Editor · ed
1925 September 12 · Nothing Much · The Editor · ed
1925 September 14 · The Bunk About Hollywood · The Editor · ed
1925 October 14 · Mud Bottoms · The Editor · ed
1925 November 12 · Breaking Through · The Editor · ed
1925 November 14 · The Facts in the Matter · The Editor · ed
1925 December 12 · The Biggest Thing · The Editor · ed
1925 December 14 · Red Lights · The Editor · ed
1925 December 82 · Our Cover Girl · The Editor · ms
1926 January 6 · Embers · The Editor · ed
1926 February 6 · Who Belongs to the Smart Set? · The Editor · ms
1926 February 12 · Stepping Out · The Editor · ed
1926 March 12 · What We Are · The Editor · ms
1926 March 14 · Daydreams · The Editor · ed
1926 April 12 · Tin Peddlers · The Editor · ed
1926 May 10 · What Next? · The Editor · ed
1926 May 14 · Getting a Kick Out of Life · The Editor · ed
1926 June 14 · Walking on Live Coals · The Editor · ed
1926 July 6 · What Is a Fad? · The Editor · ed
1928 December 46 · Announcing the Quest for the Typical American Girl · The Editor · cn
1929 January 78 · They Will Select the Typical American Girl · The Editor · ms
1929 February 62 · The Typical American Girl · The Editor · cn
1929 March 17 · The Riders · The Editor · ed
1929 March 56 · The Typical American Girl · The Editor · cn; illustrated by Edward Butler
1929 April 17 · Springtime Sea · The Editor · ed
1929 April 40 · The Quest for the Typical American Girl Is On! · The Editor · cn
1929 May 6 · About Our Contributors · The Editor · bg
1929 August 17 · Towers Against the Sky · The Editor · ed
1929 September 17 · Stowaways · The Editor · ed

Author: The Editors Wiki

1911 August 167 · Something Personal · The Editors · ed
1911 September 167 · Something Personal · The Editors · ed
1911 December 167 · Something Personal · The Editors · ed
1913 January 159 · Something Personal · The Editors · ed
1913 May 159 · Something Personal · The Editors · ed
1913 June 159 · Something Personal · The Editors · ed

Author: Louise Betts Edwards Wiki

1902 September 1 · A Friend of Cara's · Louise Betts Edwards · na
1903 December 139 · The Villain of the Piece · Louise Betts Edwards · ss
1904 April 109 · O Fairies, Cannot You? · Louise Betts Edwards · pm

Author: Maurice Francis Egan Wiki

1903 January 79 · The Exiled Star · Maurice Francis Egan · ss
1903 December 43 · The Honest Oglivie · Maurice Francis Egan · ss
1904 January 48 · The Heart That Knows · Maurice Francis Egan · pm
1904 May 95 · In Honor of St. Julian · Maurice Francis Egan · ar
1904 August 115 · Pedigrees in Our National Life · Maurice Francis Egan · ar
1905 March 119 · Questions of Precedence · Maurice Francis Egan · ar
1905 May 51 · A Song for May · Maurice Francis Egan · pm

1905 August 121 · The Infernal Feminine · Maurice Francis Egan · ar
1906 March 121 · The Bankruptcy of Tears · Maurice Francis Egan · ss
1906 October 97 · The Food of the Heroes · Maurice Francis Egan · ar
1907 May 65 · The Artistic Temperament · Maurice Francis Egan · es

Author: Paul Eldridge Wiki

1921 March 1 · The Ocean in Labour · Paul Eldridge · ms; sketch.
1921 March 120 · Caterpillars and Butterfly · Paul Eldridge · ms; sketch.
1921 April 71 · The Thinker · Paul Eldridge · ms; sketch.
1921 May 95 · The Death of the God of Gods · Paul Eldridge · ms; sketch.
1921 July 36 · To Posterity · Paul Eldridge · ms; epigram.
1921 August 4 · An Ass Complains · Paul Eldridge · ms; sketch.
1921 August 48 · Optimism · Paul Eldridge · ms; epigram.
1921 November 119 · The Seasons and Her Ashes · Paul Eldridge · ss
1921 December 73 · Back to Methuselah · Paul Eldridge · ss
1922 July 39 · Flea · Paul Eldridge · pm
1923 May 6 · The Coward · Paul Eldridge · ms; sketch.
1923 June 100 · Fred Jameson · Paul Eldridge · ms; sketch.
1923 July 86 · Volcano · Paul Eldridge · ms; sketch.
1923 July 120 · Prelude · Paul Eldridge · ms; sketch.
1923 September 102 · Love Story · Paul Eldridge · ms; sketch.

Author: Francis Perry Elliott Wiki

1910 October 1 · The Haunted Pajamas · Francis Perry Elliott · na
1911 January 69 · A Tragedy Deferred · Francis Perry Elliott · ss
1912 February 1 · The Magic Rug · Francis Perry Elliott · na

Author: John Regnault Ellyson Wiki

1900 March 119 · A Gentleman of Virginia · John Regnault Ellyson · ss
1900 April 131 · In the Days of Jackman · John Regnault Ellyson · ss
1900 May 119 · Habelais · John Regnault Ellyson · ss
1900 June 75 · Pascal and Morand · John Regnault Ellyson · ss
1901 January 131 · The Little Old Man · John Regnault Ellyson · ss
1901 March 115 · The Sofa with the Claw Feet · John Regnault Ellyson · ss
1901 June 119 · In My Wife's Eye · John Regnault Ellyson · ss
1901 October 147 · The Reign of Pah-Pah Kuh-Bah · John Regnault Ellyson · ss
1901 November 127 · Like a Thief in the Night · John Regnault Ellyson · ss
1902 January 93 · What M. Maurice Pelot Says · John Regnault Ellyson · ss
1902 March 79 · The Daughter of the Painter Palisa · John Regnault Ellyson · ss
1902 June 105 · A Swirl of Dust · John Regnault Ellyson · ss
1902 July 145 · Behind Green Portières · John Regnault Ellyson · ss
1902 December 83 · The Cat and the Coin · John Regnault Ellyson · ss
1903 March 75 · Amontillado · John Regnault Ellyson · ss
1904 January 123 · The Czar · John Regnault Ellyson · ss
1904 May 129 · A Pavilion on the Sand · John Regnault Ellyson · ss
1906 February 151 · The Wolf-Prince · John Regnault Ellyson · ss
1908 January 49 · His Silent Partners · John Regnault Ellyson · ss
1911 May 111 · The Incomparable Charm · John Regnault Ellyson · ss
1911 November 93 · A Letter from Her Lover · John Regnault Ellyson · ss

Author: George Allan England Wiki

1904 April 96 · Ricordatevi Di Me! · George Allan England · pm The Harvard Illustrated Magazine June 1901
1914 November 107 · Under Their Skins · George Allan England · pl

Author: Camille Enlart Wiki

1905 February 158 · Mon Coeur · Camille Enlart · pm; in French.

Author: John Erskine Wiki

1907 January 72 · "Noblesse Oblige" · William C. de Mille & John Erskine · pl

1908 May 154 · Subtilty to the Simple · John Erskine · ss

Author: William Chester Estabrook Wiki

1911 February 119 · A Red Rose · Mr. William Chester & Mrs. William Chester Estabrook · ss
1912 April 33 · Disposing of Mary · William Chester Estabrook · ss

Author: Evans Wiki

1904 September 79 · The Doing and the Undoing · Jane Findlay Evans · ss
1912 April 125 · Who Was Jeanette? · Samuel M. Evans · ss
1912 September 120 · Peace and War · Clifford Evans Van Hook · pm
1914 July 97 · Heartsease · Clifford Evans Van Hook · pm
1916 January 288 · The Birth and Death of Love · Evelyn Evans Madden · ms; sketch.
1928 June 48 · Why Can't I Stay Married? · Olga Evans · ts

Author: P. F. Wiki

1915 April 315 · Cameron's Conclusion · P. F. Hervey · ss
1915 August 76 · Here's Looking at You, Manhattan! · P. F. Hervey · ss
1916 October 54 · Renshaw's Grief · P. F. Hervey · ms; sketch.
1916 November 217 · Efficiency · P. F. Hervey · ms; sketch.
1917 February 309 · Tempteress · P. F. Hervey · ss
1917 May 299 · Eaters of the Apple · P. F. Hervey · ss
1917 June 113 · The Sinister City · P. F. Hervey · ss

Author: François Fabié Wiki

1910 June 143 · Les Oisillons · François Fabié · pm; in French.

Author: Jeffery Farnol Wiki

1904 June 83 · Nicotine and Cambric · Jeffery Farnol · ss

Author: Jean Farquar Wiki

1915 October 102 · I Am Happy · Jean Farquar · ms; sketch.
1915 November 213 · My Love · Jean Farquar · pm
1916 June 94 · Scene d'Amour · Jean Farquar · pm
1916 August 128 · Dreams · Jean Farquar · pm
1916 September 249 · The Heiress · Jean Farquar · pm
1916 October 110 · I Like Her · Jean Farquar · ms; sketch.
1916 November 228 · I Have Been a God · Jean Farquar · pm
1918 January 69 · Woman · Jean Farquar · ms; sketch.

Author: John Farwell Wiki

1917 November 126 · The Girl I Love · John Farwell · ss

Author: Edgar Fawcett Wiki

1900 June 55 · Bayard Bendelow · Edgar Fawcett · ss
1900 July 66 · Association · Edgar Fawcett · pm
1900 August 79 · Learning More of Life · Edgar Fawcett · ss
1900 December 67 · Lord and Lady Laddismeere · Edgar Fawcett · ss
1901 March 129 · The Current of Things · Edgar Fawcett · ss
1901 April 45 · An American Duchess · Edgar Fawcett · pm
1901 May 107 · Debtors to Heritage · Edgar Fawcett · ss
1901 July 97 · In a London Season · Edgar Fawcett · ss
1901 November 1 · The Wonderful Idea · Edgar Fawcett · na
1902 February 65 · The Advent of Mary Emma · Edgar Fawcett · ss
1902 May 1 · The Vulgarians · Edgar Fawcett · na
1902 June 119 · The Rebellion of May · Edgar Fawcett · ss
1902 November 1 · Lady Ursula's Lovers · Edgar Fawcett · na

1903 June 44 · Love's Reticence · Edgar Fawcett · pm

Author: Mary McNeil Fenollosa Wiki

1908 December 115 · The Love of Carminelle · Mary McNeil Fenollosa · ss

Author: Arthur Davison Ficke Wiki

1904 May 102 · The Hill-Sight · Arthur Davison Ficke · pm
1904 June 109 · The Dream Harbor · Arthur Davison Ficke · pm
1904 September 48 · The Meadow · Arthur Davison Ficke · pm
1904 November 71 · The Siren · Arthur Davison Ficke · pm
1905 April 44 · The New Argo · Arthur Davison Ficke · pm
1906 January 126 · Magic · Arthur Davison Ficke · pm
1906 May 160 · To One Remembered · Arthur Davison Ficke · pm
1906 July 43 · In the Silence · Arthur Davison Ficke · pm
1906 November 159 · The Interval · Arthur Davison Ficke · pm
1907 December 119 · A Song in Autumn · Arthur Davison Ficke · pm
1908 March 87 · To Silence · Arthur Davison Ficke · pm
1914 February 64 · The Police Gazette · Arthur Davison Ficke · pm
1914 March 126 · To the Harpies · Arthur Davison Ficke · pm
1921 September 2 · The Companion · Arthur Davison Ficke · pm
1923 September 87 · The Great Woods · Arthur Davison Ficke · pm

Author: Richard Fisguill Wiki

1914 January 113 · The Breakfast · Richard Fisguill · ss
1919 April 45 · A Bad Night · Richard Fisguill · ss

Author: Boyd Fisher Wiki

1927 February 50 · Have Your Dreams Hidden Meanings? · Boyd Fisher · ar
1927 November 68 · Does Your Face Tell Your Secrets? · Boyd Fisher · ar
1928 August 50 · Stop! Avoid Early Marriages · Rev. Dr. William Norman Guthrie; as told to Boyd Fisher · ar
1928 October 64 · Is It Right to Keep Boys and Girls Apart? · Christian F. Reisner, D.D.; as told to Boyd Fisher · ar

Author: Mahlon Leonard Fisher Wiki

1912 June 130 · Imagination · Mahlon Leonard Fisher · pm
1914 February 112 · White Silence · Mahlon Leonard Fisher · pm
1914 April 79 · The Still Places · Mahlon Leonard Fisher · pm
1914 June 124 · Consummation · Mahlon Leonard Fisher · pm

Author: Stokely S. Fisher Wiki

1909 June 97 · A Woman's Way · Stokely S. Fisher · pm
1912 July 52 · God's Garden · Stokely S. Fisher · pm
1912 November 64 · Love's Last Plea · Stokely S. Fisher · pm

Author: Stephen Fiske Wiki

1900 July 59 · The First Ocean Yacht Race · Stephen Fiske · ar
1901 January 83 · The Dickens Christmas · Stephen Fiske · ar
1901 November 59 · King Edward the Seventh · Stephen Fiske · ar

Author: Arthur Fitzgerald Wiki

1917 September 98 · Colour Study · Arthur Fitzgerald · ms; sketch.
1918 July 64 · The Love Letter · Arthur Fitzgerald · ms; sketch.
1923 December 129 · The Married Man · Arthur Fitzgerald · ss

Author: F. Scott Fitzgerald Wiki

1919 September 67 · Babes in the Woods · F. Scott Fitzgerald · ss

1919 November 85 · The Débutanté · F. Scott Fitzgerald · pl
1920 January 77 · Porcelain and Pink · F. Scott Fitzgerald · pl
1920 February 35 · Benediction · F. Scott Fitzgerald · ss
1920 February 107 · Dalrymple Goes Wrong · F. Scott Fitzgerald · ss
1920 March 93 · Mr. Icky · F. Scott Fitzgerald · ss
1920 June 107 · The Smilers · F. Scott Fitzgerald · ss
1920 July 3 · May Day · F. Scott Fitzgerald · nv
1921 February 42 · Tarquin of Cheapside · F. Scott Fitzgerald · ss
1922 February 48 · The Far-Seeing Skeptics · F. Scott Fitzgerald · ms; sketch.
1922 June 5 · The Diamond as Big as the Ritz · F. Scott Fitzgerald · na
1924 April 29 · Notes on Personalities. IV—F. Scott Fitzgerald · B. F. Wilson · ar [Ref. F. Scott Fitzgerald]
1929 May 68 · Paint and Powder · F. Scott Fitzgerald · ar

Author: Hortense Flexner Wiki

1914 July 128 · Dites! Que Faut-Il Faire? · Hortense Flexner · pm
1915 August 139 · A Girl in the Crowd · Hortense Flexner · pm
1916 January 220 · Laughter nor Love · Hortense Flexner · pm
1916 May 272 · Spendthrift · Hortense Flexner · pm
1916 December 75 · Rouge · Hortense Flexner · pm
1917 February 258 · Window-Candle · Hortense Flexner · pm
1917 July 52 · Earth Lamp · Hortense Flexner · pm
1917 November 130 · Fulfillment · Hortense Flexner · pm
1918 January 100 · Awakening · Hortense Flexner · pm
1918 March 88 · The Presence · Hortense Flexner · pm
1918 May 2 · Four Things · Hortense Flexner · pm
1918 June 92 · Belief · Hortense Flexner · pm
1918 June 92 · Belief · Hortense Flexner · pm
1918 July 64 · Prodigal · Hortense Flexner · pm
1918 September 118 · South Wind · Hortense Flexner · pm
1918 December 122 · Foreboding · Hortense Flexner · pm
1919 January 92 · Inheritance · Hortense Flexner · pm
1920 January 86 · Treasure · Hortense Flexner · pm
1920 May 48 · Patron Saints · Hortense Flexner · pm
1921 June 68 · Time’s Way · Hortense Flexner · pm
1921 December 41 · October Corn · Hortense Flexner · pm
1922 April 78 · The End · Hortense Flexner · pm
1922 August 110 · Builders · Hortense Flexner · pm

Author: Sylvia Florance Wiki

1900 July 150 · The Novice · Sylvia Florance · pm
1907 November 108 · Ballade of Faith · Sylvia Florance · pm
1907 December 62 · O Heart, Thou Hast Love to Gain · Sylvia Florance · pm

Author: Florian-Parmentier Wiki

1913 June 143 · Comédie · Florian-Parmentier · ss
1913 August 143 · L’Ame Des Choses · Florian-Parmentier · pm; in French.
1913 November 143 · Maison Hantée · Florian-Parmentier · ss
1914 February 143 · Le Doigt de Dieu · Florian-Parmentier · ss
1914 June 141 · Le Précieux Fardeau · Florian-Parmentier · ss
1914 August 143 · La Madeleine · Florian-Parmentier · ss
1916 March 294 · La Destinée · Ernest Florian-Parmentier · ss
1916 September 270 · La Revanche du Mort · Ernest Florian-Parmentier · ss
1917 September 130 · Les Langes de la Nuit · Ernest Florian-Parmentier · pm; in French.
1917 December 129 · Conte d’un Soir de Bataille · Ernest Florian-Parmentier · ss
1919 March 129 · Maison Hantée · Ernest Florian-Parmentier · ss
1919 September 129 · Le Petite Orpheline Qui Crachait le Sang · Ernest Florian-Parmentier · ss
1920 November 128 · Le Précieux Fardeau · Ernest Florian-Parmentier · ss

Author: Ernest Florian-Parmentier Wiki

1916 March 294 · La Destinée · Ernest Florian-Parmentier · ss
1916 September 270 · La Revanche du Mort · Ernest Florian-Parmentier · ss
1917 September 130 · Les Langes de la Nuit · Ernest Florian-Parmentier · pm; in French.

1917 December 129 · Conte d'un Soir de Bataille · Ernest Florian-Parmentier · ss
1919 March 129 · Maison Hantée · Ernest Florian-Parmentier · ss
1919 September 129 · Le Petite Orpheline Qui Crachait le Sang · Ernest Florian-Parmentier · ss
1920 November 128 · Le Précieux Fardeau · Ernest Florian-Parmentier · ss

Author: Elliott Flower Wiki

1904 April 137 · The Victim of a Rescue · Elliott Flower · ss
1905 February 151 · A Pass to Paradise · Elliott Flower · ss
1906 May 32 · The Road to Alamo · Elliott Flower · ss
1907 May 148 · A Canine Conspirator · Elliott Flower · ss
1908 August 97 · The Claims of Friendship · Elliott Flower · ss
1910 August 87 · The Wife That Was · Elliott Flower · ss
1910 December 93 · A Confusion of Guideposts · Elliott Flower · ar
1911 March 41 · An Amateur Hobo · Elliott Flower · ss
1911 October 123 · The Worth of a Wager · Elliott Flower · ss
1911 November 51 · The Worthless Cheque · Elliott Flower · ss
1912 August 85 · On a Business Basis · Elliott Flower · ss
1912 December 123 · The Blaze on the Mountain · Elliott Flower · ss

Author: Josiah Flynt Wiki

1903 December 99 · What the Under World Thinks of the Smart Set · Josiah Flynt · ar

Author: Mildred Focht Wiki

1916 April 135 · Mother-Love · Mildred Focht · ss

Author: Hulbert Footner Wiki

1909 January 108 · The Three Gamboliers · Hulbert Footner · ss

Author: James L. Ford Wiki

1905 September 89 · Studio Sweepings · James L. Ford · ss
1909 February 108 · Concerning Bohemia and Bohemians · James L. Ford · es
1910 April 99 · Tabloid Fiction · James L. Ford · ss
1911 September 75 · The Highbrow · James L. Ford · es
1912 April 53 · Tabloid Fiction · James L. Ford · ss
1914 November 79 · Tabloid Fiction · James L. Ford · ss

Author: Justus Miles Forman Wiki

1901 June 127 · The Rose of Heart's Delight · Justus Miles Forman · ss
1901 July 79 · The Queen's Love · Justus Miles Forman · ss
1901 August 93 · The Sunflower Girl · Justus Miles Forman · ss
1901 September 139 · The Picture Over the Mantel · Justus Miles Forman · ss
1901 November 97 · The Princess of Lilies · Justus Miles Forman · ss
1901 December 71 · An Opal Ring · Justus Miles Forman · ss
1902 February 95 · "When We Are Married" · Justus Miles Forman · ss
1902 March 113 · The Princess · Justus Miles Forman · ss
1902 May 117 · Adela · Justus Miles Forman · ss
1902 June 53 · "The Tree of Love" · Justus Miles Forman · ss
1902 July 73 · The Vengeance of Mr. Livingstone · Justus Miles Forman · ss
1902 August 1 · Monsigny · Justus Miles Forman · na
1902 September 115 · An Experiment of Jimmy Rogers's · Justus Miles Forman · ss
1903 January 37 · The Young Person Next Door · Justus Miles Forman · ss
1903 February 87 · La Donna Delia Finestra · Justus Miles Forman · ss
1903 March 53 · The Shadow of a Dream · Justus Miles Forman · ss
1903 April 1 · Kersalec · Justus Miles Forman · na
1903 May 91 · The Gallantry of Mr. Jimmy Rogers · Justus Miles Forman · ss

Author: André de Fouquieres Wiki

1912 October 143 · Le Beau Monde De France · André de Fouquieres · ar; in French.

Author: Henry Fournier Wiki

1928 May	69 · A Parisian Flirtation · Henry Fournier · cs
1928 June	69 · And Along Came—a Man! · Henry Fournier · cs
1928 July	69 · But a Woman's Work Is Never Done · Henry Fournier · cs
1928 August	69 · Vacation Days · Henry Fournier · cs
1928 September	50 · Feathers for Fig Leaves · Henry Fournier · cs
1928 October	80 · Showing Good Form in a Love Set · Henry Fournier · cs

Author: Paul Hervey Fox Wiki

1913 March	93 · Some Literary Gentlemen · Paul Hervey Fox · ms
1914 May	133 · Why He Divorced Her · Paul Hervey Fox · vi
1914 August	113 · Death the Matchmaker · Paul Hervey Fox · ss
1915 February	23 · The Frank Admissions of a Lady-Killer · Paul Hervey Fox · ss
1915 April	386 · Love for Art's Sake · Paul Hervey Fox · ss
1915 May	121 · The Country of Bromidia · Paul Hervey Fox · ss
1915 June	277 · The Bone of Contention · Paul Hervey Fox · ss
1915 July	296 · The Potency of Prayer · Paul Hervey Fox · pm
1915 August	59 · The Eloping Husband · Paul Hervey Fox · ss
1915 September	284 · An Affair · Paul Hervey Fox · ms; sketch.
1916 February	31 · Bread Cast Upon the Waters · Paul Hervey Fox · ss
1916 April	33 · Bread and Butter · Paul Hervey Fox · ss
1916 May	253 · Three in One · Paul Hervey Fox · ss
1916 June	71 · The Whimsical Adventure · Paul Hervey Fox · ss
1916 July	259 · The Laughing Lady · Paul Hervey Fox · ss
1916 September	267 · The Last Illusion · Paul Hervey Fox · ss
1916 November	249 · Ghosts · Paul Hervey Fox · ss
1917 January	169 · The Pirates of Virtue · Paul Hervey Fox · ss
1917 February	347 · A Gentleman of Distinction · Paul Hervey Fox · ss
1917 April	231 · The Jackal · Paul Hervey Fox · ss
1917 May	371 · A Good Influence · Paul Hervey Fox · ss
1917 June	27 · Everyone Does It Once · Paul Hervey Fox · ss
1917 August	95 · The Mysterious She · Paul Hervey Fox · ss
1917 September	29 · Nothing Ever Happens · Paul Hervey Fox · ss
1917 October	67 · The Dominant Objection · Paul Hervey Fox · ss
1917 December	109 · Parasites · Paul Hervey Fox · ss
1918 February	67 · The Little Something · Paul Hervey Fox · ss
1919 April	81 · In the Dark · Paul Hervey Fox · ss
1920 December	63 · The Last Picture · Paul Hervey Fox · ss
1921 February	65 · The Grand Passion · Paul Hervey Fox · ss

Author: Anatole France Wiki

1902 August	113 · La Dame à l'Eventail · Anatole France · ss

Author: Gilbert Frankau Wiki

1905 July	85 · Two Recurring · Gilbert Frankau · ss

Author: Léon Frapié Wiki

1912 March	143 · L'Esperanto · Léon Frapié · vi; in French.

Author: Helen Frazee-Bower Wiki

1920 December	79 · How Could I Weep? · Helen Frazee-Bower · pm
1921 April	109 · I Told My Love to Hide Itself · Helen Frazee-Bower · pm
1921 May	113 · Purchase · Helen Frazee-Bower · pm
1921 July	81 · Confessional · Helen Frazee-Bower · pm

Author: John Towner Frederick Wiki

1922 January	109 · Associate Professor Quinby of the English Department · John Towner Frederick · ss

Author: Nora May French Wiki

1904 July 122 · In Empty Courts · Nora May French · pm

Author: Willard French Wiki

1904 June 59 · The Mantle of de Maupassant · Willard French · ss
1904 October 89 · The Mastiff · Willard French · nv
1910 January 1 · The Lorelei · Willard French · na

Author: V. H. Friedlaender Wiki

1918 September 53 · The Last Day · V. H. Friedlaender · ss
1920 September 117 · The New Love · V. H. Friedlaender · ss

Author: Newton A. Fuessle Wiki

1910 January 75 · Ford's Chance · Newton A. Fuessle · ss
1910 November 115 · The City Editor · Newton A. Fuessle · ss
1918 February 91 · Love of Death · Newton A. Fuessle · ss
1918 March 31 · The Lost Woman · Newton A. Fuessle · ss
1921 March 61 · The Cheaters · Newton A. Fuessle · ss

Author: Fuji-Ko Wiki

1910 January 127 · The Vampire Cat of Nabeshima · Fuji-Ko · pl
1910 May 64 · Sakura · Fuji-Ko · pm

Author: Jacques Futrelle Wiki

1905 April 54 · Poor Alyce Wyse! · Jacques Futrelle · pm
1912 December 53 · The Painted World · Jacques Futrelle · ss

Author: Zona Gale Wiki

1902 May 80 · Song of the Path · Zona Gale · pm
1902 June 103 · The Love Chase · Zona Gale · pm
1902 September 156 · Interpreters · Zona Gale · pm
1903 February 38 · You · Zona Gale · pm
1903 March 152 · The Dream Stream · Zona Gale · pm
1903 April 120 · What of the Victory? · Zona Gale · pm
1903 September 45 · The Magic Song · Zona Gale · pm
1903 October 96 · Night Thought · Zona Gale · pm
1903 November 55 · Ballad of the Deep White Wood · Zona Gale · pm
1903 December 54 · Echo · Zona Gale · pm
1904 April 85 · A Crucified Venus · Zona Gale · ss
1904 May 45 · The Wood of Ydren · Zona Gale · ss
1904 June 73 · In the Hall with Gwyneth · Zona Gale · pm
1904 August 65 · The Quest of Near and Far · Zona Gale · pm
1904 October 147 · A Land a Great Way Off · Zona Gale · ss
1904 December 105 · The Appreciators: A Wooing · Zona Gale · pl
1905 January 56 · Ballad of the King's Christmas · Zona Gale · pm
1905 March 98 · Silence · Zona Gale · pm
1905 April 76 · The Last Hour · Zona Gale · pm
1905 May 101 · The Motor Adventures of Lady Sibyl · Zona Gale · ss
1905 August 153 · The Dance · Zona Gale · ss
1905 October 65 · Ballades of the Five Senses · Zona Gale · pm
1906 February 119 · The Interest · Zona Gale · pm
1907 June 69 · "Rosemary for Remembrance" · Zona Gale · ss

Author: Hamilton Pope Galt Wiki

1910 November 138 · The Autumnal Spirit · Hamilton Pope Galt · pm

Author: J. Galzy Wiki

1911 January	144 · Le Jet d'Eau · J. Galzy · pm; in French.

Author: Erle Stanley Gardner Wiki

1924 November	25 · Anything Can Happen · Erle Stanley Gardner, uncredited · ts
1925 February	74 · Jim Hurd's Wife · Erle Stanley Gardner, uncredited · ts
1926 January	38 · Part Music and Part Tears · Erle Stanley Gardner, uncredited · ts
1926 April	44 · When a Man's Alone · Erle Stanley Gardner, uncredited · ts
1926 August	57 · Hazel of the Mining Camps · Erle Stanley Gardner, uncredited · ts

Author: Robert Garland Wiki

1913 August	83 · Love's Young Dream · Robert Garland · pl
1913 September	123 · The Path of Virtue · Robert Garland · ss
1914 September	129 · Love in Taormina · Robert Garland · pm
1915 May	86 · Motherhood · Robert Garland · ms; sketch.
1915 May	97 · The Approach · Robert Garland · ms; sketch.
1915 June	259 · Come Into My Parlour · Robert Garland · ss
1915 September	275 · The Thousand and Second Night · Robert Garland · ss
1915 November	289 · The Importance of Being a Roughneck · Robert Garland · ss
1916 January	213 · You · Robert Garland · pm
1916 March	247 · A Night All Cats Are Grey · Robert Garland · ss
1917 April	256 · Thought Before Killing One's Wife · Robert Garland · ms; sketch.

Author: Theodosia Garrison Wiki

1900 March	53 · A Life · Theodosia Garrison · pm
1900 April	86 · The County Toast · Theodosia Garrison · pm
1900 April	160 · The Benedict's Lament · Theodosia Garrison · pm
1900 May	41 · When Woffington Sold Watercress · Theodosia Garrison · pm
1900 June	149 · Dead Roses · Theodosia Garrison · pm National Magazine July 1899
1900 July	57 · Diana to Endymion · Theodosia Garrison · pm
1900 September	144 · Comedy · Theodosia Garrison · pm
1900 October	100 · A Ballad of Halloween · Theodosia Garrison · pm
1901 January	87 · The Voice of the Room · Theodosia Garrison · pm
1901 February	43 · The King's Chamber · Theodosia Garrison · pm
1901 March	121 · Resurrection · Theodosia Garrison · pm
1901 May	61 · A Ballad of Temptation · Theodosia Garrison · pm
1901 June	89 · The Road to Hell · Theodosia Garrison · pm
1901 July	91 · At the Sign of the Cleft Heart · Theodosia Garrison · pl
1901 September	71 · Marionettes · Theodosia Garrison · pm
1901 October	136 · The Parting of the Ways · Theodosia Garrison · pm
1901 November	58 · Failure ("Oh, long and dark the stairs I trod…") · Theodosia Garrison · pm
1901 December	69 · The Loser · Theodosia Garrison · pm
1902 February	131 · At Columbine's Window · Theodosia Garrison · pm
1902 March	57 · The King's Kiss · Theodosia Garrison · pm
1902 April	85 · Inertia · Theodosia Garrison · pm
1902 May	50 · How Will It Be? · Theodosia Garrison · pm
1902 June	99 · The Day's End · Theodosia Garrison · pm
1902 July	103 · The King's Sweetheart · Theodosia Garrison · pm
1902 August	148 · A Book of Verses · Theodosia Garrison · pm
1902 September	127 · Fleurette · Theodosia Garrison · pm
1902 October	111 · Earth's Weariest · Theodosia Garrison · pm
1902 November	93 · Mrs. Ogilvie · Theodosia Garrison · ss
1902 December	21 · The Queen's Song · Theodosia Garrison · pm
1903 January	116 · A Vagrant ("Last night I missed a kiss") · Theodosia Garrison · pm
1903 February	45 · Ballad of the Queen's Passing · Theodosia Garrison · pm
1903 March	153 · An Hour of Earth · Theodosia Garrison · pl
1903 April	151 · The Dance of Life · Theodosia Garrison · pm
1903 May	54 · A Ballad of Hearts · Theodosia Garrison · pm
1903 June	96 · Recompense · Theodosia Garrison · pm
1903 July	88 · The Voice o' Love · Theodosia Garrison · pm
1903 August	87 · The Next Table · Theodosia Garrison · ss

1903 September	148 · Time · Theodosia Garrison · pm
1903 October	54 · A Fading Rose · Theodosia Garrison · pm
1903 December	94 · In Camelot · Theodosia Garrison · pm
1904 February	157 · The Piper · Theodosia Garrison · pm
1904 April	97 · The Fog of Dreams · Theodosia Garrison · ss
1904 May	149 · The. Literati · Theodosia Garrison · pl
1904 June	111 · The Last Gift · Theodosia Garrison · ss
1904 July	140 · The Columbines · Theodosia Garrison · pm
1904 August	58 · With a Book of Verses · Theodosia Garrison · pm
1904 September	127 · A Natural Conclusion · Theodosia Garrison · ss
1904 October	156 · The Search · Theodosia Garrison · pm
1904 November	86 · The Foolish Folk · Theodosia Garrison · pm
1904 December	130 · The Welcoming · Theodosia Garrison · pm
1905 January	117 · The Seven Songs of Penitence · Theodosia Garrison · pm
1905 June	82 · May Flowers · Theodosia Garrison · pm
1905 July	90 · The Lost Heritage · Theodosia Garrison · pm
1905 September	99 · The Sea-Born · Theodosia Garrison · pm
1905 October	92 · A Woman (“The great love that was not for her”) · Theodosia Garrison · pm
1905 November	86 · The God of Clay · Theodosia Garrison · pm
1905 December	137 · A Day with Lyddy · Theodosia Garrison · ss
1906 January	70 · The Unforgotten · Theodosia Garrison · pm
1906 February	134 · The Drowned · Theodosia Garrison & Kate Jordan · pm
1906 April	156 · The Strayed · Theodosia Garrison · pm
1906 May	110 · Ballade of Expectancy · Theodosia Garrison · pm
1906 June	107 · The Children · Theodosia Garrison · pm
1906 July	81 · A Song of Lovelace · Theodosia Garrison · pm Collier’s Weekly August 8 1903
1906 September	82 · The God-Ghost · Theodosia Garrison · pm
1906 October	67 · The Poet · Theodosia Garrison · pm
1906 November	72 · Rondel · Theodosia Garrison · pm
1906 December	59 · The Empty Life · Theodosia Garrison · pm
1907 January	55 · The Secret · Theodosia Garrison · pm
1907 May	61 · The Garden Beautiful · Theodosia Garrison · pm
1907 June	105 · The Ballad of the Angel · Theodosia Garrison · pm
1907 October	120 · The New Spring · Theodosia Garrison · pm
1907 November	59 · The Poisoners · Theodosia Garrison · pm
1908 February	149 · The Cynic · Theodosia Garrison · pm
1908 March	159 · The Unforgiven · Theodosia Garrison · pm
1908 April	146 · The Ballad of the Lover · Theodosia Garrison · pm
1908 May	121 · The Inns · Theodosia Garrison · pm
1908 August	159 · At the House of Dreams · Theodosia Garrison · vi
1908 October	160 · At the Door of a Heart · Theodosia Garrison · pm
1908 November	64 · The Passing · Theodosia Garrison · pm
1908 December	137 · The Sea-Born · Theodosia Garrison · pm The Smart Set September 1905
1909 May	110 · A Song of Lost Gifts · Theodosia Garrison · pm
1909 June	57 · The Mirror of Lais · Theodosia Garrison · pm
1909 August	79 · Red Roses · Theodosia Garrison · pm
1909 September	147 · The Cowards · Theodosia Garrison · pm
1910 January	138 · The Exile · Theodosia Garrison · pm
1910 April	64 · The Memory · Theodosia Garrison · pm
1910 June	60 · Enchanted Ground · Theodosia Garrison · pm
1910 August	64 · The Little Books · Theodosia Garrison · pm
1910 September	90 · Sleep and Night · Theodosia Garrison · pm
1910 November	57 · Giants · Theodosia Garrison · pm
1910 December	78 · Good-Bye, Pierette · Theodosia Garrison · pm
1911 January	60 · Tears · Theodosia Garrison · pm
1911 June	113 · The Awakening · Theodosia Garrison · pm
1912 November	134 · I Remember · Theodosia Garrison · pm
1913 January	103 · When Pierrot Passes · Theodosia Garrison · pm
1915 June	211 · The Puritan · Theodosia Garrison · pm
1915 July	418 · The Broken Lute · Theodosia Garrison · pm
1919 August	72 · Moonlight · Theodosia Garrison · pm
1919 October	85 · One Wife · Theodosia Garrison · pm
1920 April	27 · The Kerry Lads · Theodosia Garrison · pm
1922 November	119 · Chains · Theodosia Garrison · pm
1923 April	114 · A Song for Poets · Theodosia Garrison · pm

Author: Dana Gatlin Wiki

1924 August	140 · The By-Path · Dana Gatlin · ss

1930 January 28 · Two Gentlemen and Verona · Dana Gatlin · ss

Author: Hugh W. Gayer Wiki

1911 February 60 · The Kiss of Love · Hugh W. Gayer · ms

Author: W. L. George Wiki

1912 September 79 · Knight Gaston · W. L. & Mrs. W. L. George · ss
1913 December 109 · An Egoist · W. L. George · ss
1914 August 1 · The Twenty-Three Days of Nazimov · W. L. George · na
1914 September 81 · Unmarried Daughters · W. L. George · es

Author: W. L. & Mrs. W. L. George Wiki

1912 September 79 · Knight Gaston · W. L. & Mrs. W. L. George · ss

Author: Margarita Spalding Gerry Wiki

1905 June 145 · Incident to the Season · Margarita Spalding Gerry · ss
1910 July 1 · The Last Castle · Margarita Spalding Gerry · na

Author: Sarath Kumar Ghosh Wiki

1914 October 109 · The Goddess Queen · Sarath Kumar Ghosh · ss

Author: Philip Gibbs Wiki

1928 November 25 · The Girl of Today · Sir Philip Gibbs; as told to Mrs. Cecil Chesterton · ar

Author: June Gibson Wiki

1916 August 96 · I Cannot Understand Why They Say I Am Odd · June Gibson · ms; sketch.
1916 December 75 · On My Deathbed I Am Worried · June Gibson · pm
1917 January 129 · Jerry Heard the Crash · June Gibson · ms; sketch.
1917 February 258 · Once Again · June Gibson · ms; sketch.
1917 February 307 · Women · June Gibson · ms; epigram.
1917 February 372 · I Hate Her · June Gibson · pm
1917 March 80 · The Man I Loathe · June Gibson · ms; sketch.
1917 March 128 · The Ideal · June Gibson · ms; sketch.
1917 April 161 · The Arch Strategist · June Gibson · pm
1917 April 207 · That Woman · June Gibson · pm
1917 May 314 · Innocence Abroad · June Gibson · ms; sketch.
1917 May 363 · I Loved Him Till an Hour Ago · June Gibson · pm
1917 June 66 · To-Morrow · June Gibson · ms; sketch.
1917 July 51 · I Look for Henry · June Gibson · pm
1917 August 58 · She Was a Success with Men · June Gibson · ms; sketch.
1917 September 28 · Tactics · June Gibson · ms; sketch.
1917 October 74 · My Maid · June Gibson · ms; sketch.
1917 November 66 · The Perfect Lover · June Gibson · ms; sketch.
1917 December 26 · We Were Alone · June Gibson · ms; sketch.
1918 January 38 · Fear · June Gibson · ms; sketch.
1918 March 62 · The Devil’s Whisper · June Gibson · ms; sketch.
1918 April 90 · Waterloo · June Gibson · pm
1918 May 2 · The French Have Coined the Word · June Gibson · ms; epigram.
1918 June 58 · Ruse · June Gibson · ms; sketch.
1918 July 38 · Vagaries · June Gibson · ms; sketch.
1918 September 94 · Punishment · June Gibson · ms; sketch.
1918 October 70 · Scorn · June Gibson · ms; sketch.
1918 December 2 · Two Tragedies · June Gibson · ms; sketch.
1919 February 74 · The Caprice of Cupid · June Gibson · ms; sketch.
1919 March 35 · Evidence · June Gibson · ms; sketch.
1919 April 96 · Close-Ups · June Gibson · ms; sketch.
1919 April 116 · On the Misrepresented Temptation of a Poor Working Girl · June Gibson · ms; sketch.
1919 May 56 · Salvation · June Gibson · ms; sketch.

1919 July 78 · Remorse · June Gibson · ms; sketch.
1919 September 87 · My Loves: Their Greatness and Decline · June Gibson · ms; sketch.
1919 October 76 · Avaunt · June Gibson & John Hamilton · ms; sketch.
1919 November 120 · Honeymoons · June Gibson · ms; sketch.
1920 January 86 · I Am Lonesome · June Gibson · ms; sketch.
1920 May 49 · Men I Have Proposed To · June Gibson · ms; sketch.
1921 April 64 · Suspicion · June Gibson · ms; sketch.
1921 May 124 · Vindication · June Gibson · ms; sketch.
1921 August 100 · Scylla, Charybdis, et al. · June Gibson · ms; sketch.

Author: Morris Gilbert Wiki

1915 February 38 · American Humor · Morris Gilbert · ms; sketch.
1915 May 36 · Above Broadway · Morris Gilbert · ms; sketch.
1915 August 1 · A Mad World, My Masters · Morris Gilbert · ss
1915 October 46 · A Way of Explaining · Morris Gilbert · ms; sketch.
1916 April 66 · John A-Dreams · Morris Gilbert · pm
1916 May 242 · When I Die · Morris Gilbert · pm
1916 June 113 · The Pomegranate · Morris Gilbert · ss
1916 August 95 · Anniversary · Morris Gilbert · ms; sketch.
1916 September 144 · Legs · Morris Gilbert · ms; sketch.
1916 October 2 · Cats · Morris Gilbert · pm
1917 April 168 · A Cigarette in Slender Fingers · Morris Gilbert · pm
1917 April 230 · Irish Kisses · Morris Gilbert · pm
1917 May 314 · An Apostrophe · Morris Gilbert · pm
1917 August 41 · Love Came Tremendously · Morris Gilbert · pm
1917 August 77 · What I Would Have · Morris Gilbert · pm
1918 April 68 · What There Is · Morris Gilbert · pm
1918 June 86 · Miracles · Morris Gilbert · pm
1918 July 108 · He Affronts the Destinies · Morris Gilbert · pm
1918 October 93 · A Message · Morris Gilbert · pm
1921 May 19 · The Bitter Moment · Morris Gilbert · ss
1922 August 3 · Sentiment · Morris Gilbert · ms; sketch.
1922 September 102 · If I Were Master · Morris Gilbert · pm
1922 November 75 · In the Making · Morris Gilbert · ss
1922 December 39 · Cold Fish · Morris Gilbert · ss
1922 December 115 · An Act of God · Morris Gilbert · ss
1923 November 47 · Alors, Pourquoi? · Morris Gilbert · ss
1923 December 126 · A Case in Economics · Morris Gilbert · ss
1924 May 57 · Resolves and Fancies · Morris Gilbert · ss

Author: Strickland Gillilan Wiki

1916 July 218 · Sex Obligation · Strickland Gillilan · pm

Author: Inez Haynes Gillmore Wiki

1904 December 121 · A Million Dollars · Inez Haynes Gillmore · ss
1905 April 113 · The Gods of Hunger · Inez Haynes Gillmore · ss
1905 December 87 · A Telephone Exchange · Inez Haynes Gillmore · ss
1906 August 120 · A Conspiracy Inhibited · Inez Haynes Gillmore · ss
1906 November 52 · The Dead-Line · Inez Haynes Gillmore · ss
1907 July 59 · In the Dark · Inez Haynes Gillmore · ss
1907 August 87 · The Amateur House-Party · Inez Haynes Gillmore · ss
1914 March 117 · The Margravine Man-Eater · Inez Haynes Gillmore · ss

Author: Nellie Cravey Gillmore Wiki

1902 March 131 · As Any Woman Would · Nellie Cravey Gillmore · ss
1904 March 147 · A Man Who Never Meant Anything · Nellie Cravey Gillmore · ss
1905 January 143 · Mineralogy · Nellie Cravey Gillmore · pm

Author: Guy Gilpatric Wiki

1923 August 49 · The Pensioner · Guy Gilpatric · ss
1923 September 101 · The Black Cap · Guy Gilpatric · ms; sketch.

Author: Richard B. Glaenzer Wiki

1901 June 124 · Rondeau · Richard B. Glaenzer · pm
1905 March 160 · Have Pity, Love · Richard B. Glaenzer · pm

Author: Richard Butler Glaenzer Wiki

1905 May 74 · Triolet to Innocenza · Richard Butler Glaenzer · pm
1907 February 84 · Mr. X · Richard Butler Glaenzer · ss
1908 February 102 · The Louis Quinze Salon · Richard Butler Glaenzer · pl
1911 July 122 · Aeroplatitudes · Richard Butler Glaenzer · ms
1914 March 132 · The Wolf · Richard Butler Glaenzer · pm
1914 December 266 · The Maid of the Wood · Richard Butler Glaenzer · pm
1917 July 93 · The Minor Poet · Richard Butler Glaenzer · pm

Author: Susan Glaspell Wiki

1913 September 65 · The Resurrection and the Life · Susan Glaspell · ss

Author: Elinor Glyn Wiki

1925 October 36 · Do You Wish to Keep the Man You Love? · Elinor Glyn · ar
1925 November 40 · Want to Keep Him? · Elinor Glyn · ar
1925 December 68 · Don't Destroy Illusions · Elinor Glyn · ar
1926 April 72 · Which? · Elinor Glyn · ar
1926 May 72 · How Do You Hold Him? · Elinor Glyn · ar
1926 July 44 · "Let Them Go!" · Elinor Glyn · ar
1927 May 18 · Second Hand Husbands · Elinor Glyn · ar
1927 June 16 · Love on Approval · Elinor Glyn · ar
1927 July 25 · Sampling Husbands · Elinor Glyn · ar
1927 August 25 · Have You Got IT? · Madame Elinor Glyn · ar
1928 January 14 · Is There Danger Ahead for the Domineering American Woman? · Madame Elinor Glyn · ar
1928 February 30 · Thrills · Elinor Glyn · ar
1928 March 64 · What Is the True Test of Fidelity? · Madame Elinor Glyn · ar
1928 May 16 · Freedom Is Love and Love Is Life · Elinor Glyn · ar
1928 July 18 · Women Without Men · Madame Elinor Glyn · ar
1928 October 58 · How to Acquire Personality · Elinor Glyn · ar
1928 November 70 · Cultivate Character · Elinor Glyn · ar
1928 December 64 · Choosing Your Companions · Elinor Glyn · ar
1929 January 60 · Your Speaking Voice Is the Key to Your Personality · Elinor Glyn · ar
1929 February 73 · A Letter to Mary · Elinor Glyn · ar
1929 March 74 · Self-Consciousness · Elinor Glyn · ar
1929 April 76 · Spread Your Wings · Elinor Glyn · ar

Author: Felicia Goddard Wiki

1901 August 59 · The Price of Admission · Felicia Goddard · ss
1903 February 83 · On with the New · Felicia Goddard · pl
1903 October 55 · What Society Is Coming To · Felicia Goddard · pl

Author: Robert Goldsmith Wiki

1906 January 125 · The Immortality of Love · Robert Goldsmith · pm

Author: Stoddard Goodhue Wiki

1909 January 77 · Brinton's Pipe Dream · Stoddard Goodhue · ss

Author: Grace Duffield Goodwin Wiki

1906 February 126 · Woman's Love · Grace Duffield Goodwin · pm
1906 May 80 · A Song of Grief · Grace Duffield Goodwin · pm
1907 February 124 · To a Lost Comrade · Grace Duffield Goodwin · pm

1907 September 149 · One Day · Grace Duffield Goodwin · pm
1907 December 146 · Sea-Soul · Grace Duffield Goodwin · pm
1908 June 107 · The Lie · Grace Duffield Goodwin · pm
1908 July 49 · The Remembered Land · Grace Duffield Goodwin · pm

Author: Oscar Graeve Wiki

1916 October 77 · Lords and Masters · Oscar Graeve · ss
1918 July 81 · Second Quality · Oscar Graeve · ss
1922 April 55 · Headlines · Oscar Graeve · ss
1923 April 47 · Dead-wood · Oscar Graeve · ss
1923 June 83 · Children · Oscar Graeve · ss
1929 May 18 · Broken Luster · Oscar Graeve · ss
1929 November 30 · Uphill and Down · Oscar Graeve · ss

Author: Blakeney Gray Wiki

1908 December 71 · Love's Domain · Blakeney Gray · pm

Author: Mabel Greenwood Wiki

1902 April 106 · My Wilderness · Mabel Greenwood · pm
1911 August 57 · A Flower in a Letter · Mabel Greenwood · pm
1912 August 48 · Sanctuary · Mabel Greenwood · pm

Author: Fernand Gregh Wiki

1909 February 144 · Les Souvenirs · Fernand Gregh · pm; in French.

Author: Lady Violet Greville Wiki

1901 November 109 · Fashion in the Garden · Lady Violet Greville · ar

Author: Francis Grierson Wiki

1912 July 87 · Snobs and Snobbery · Francis Grierson · es
1915 February 134 · A Vampire of Genius · Francis Grierson · ar

Author: William Griffith Wiki

1902 January 79 · Ballade à la Mode · William Griffith · pm
1905 September 98 · The Hunt · William Griffith · pm
1919 October 130 · A Forest Rendezvous · William Griffith · pm

Author: Walter E. Grogan Wiki

1902 June 93 · An Indiscreet Divorce · Walter E. Grogan · ss
1903 March 127 · The Other One · Walter E. Grogan · ss
1907 March 137 · Embarrassment—Financial and Otherwise · Walter E. Grogan · ss
1914 November 54 · Mademoiselle · Walter E. Grogan · ss

Author: Guy-Charles Gros Wiki

1911 December 143 · A l'Oubliée · Guy-Charles Gros · pm; in French.

Author: Milt Gross Wiki

1929 June 40 · Just a Good Girl Scout · Milt Gross · ss
1929 July 52 · "Just Mention My Name" · Milt Gross · ss
1929 August 52 · Love's Old Sour Song · Milt Gross · ss
1929 September 34 · Treat 'Em Rough · Milt Gross · ss
1929 October 54 · That Old Pal of Mine · Milt Gross · ss
1929 December 50 · The Christmas Spirit · Milt Gross · ss

Author: Mary Grosvenor Wiki

1912 December 95 · The Face of Love · Mary Grosvenor · pm

Author: Arthur Guiterman Wiki

1908 July 130 · The Wind Maiden · Arthur Guiterman · pm

Author: John Gunther Wiki

1921 May 62 · The Artist Labours… · John Gunther · ms; sketch.
1922 April 67 · The Higher Learning in America VI. The University of Chicago · John Gunther · ar

Author: Stephen Gwynn Wiki

1907 November 112 · A Reconciliation · Stephen Gwynn · ss

Author: A. H. Wiki

1902 May 131 · Kitchen Chat · A. H. Wright · ms
1917 July 81 · The Efficiency Expert · A. H. Folwell · ss
1917 September 60 · The Mother of Invention · A. H. Folwell · ss

Author: H. H. Wiki

1912 January 73 · The Biggest Corner on Earth · H. H. Bashford · ss
1922 June 68 · Technique · H. H. Hardy · ms; sketch.

Author: J. H. Wiki

1900 December 137 · La Mangeuse d'Hommes · J. H. Rosny · ss
1901 February 85 · Singed Wings · J. H. Twells, Jr. · ss
1902 January 135 · Le Jeu et l'Amour · J. H. Rosny · ss
1902 February 88 · A Neglected Tribute · J. H. Greene · pm
1904 November 1 · The Surrender · J. H. Twells, Jr. · na
1906 January 127 · L'Excessive Coincidence · J. H. Rosny · ss
1906 July 82 · Made in Heaven · J. H. Bell · pl
1906 November 131 · L'Attente · J. H. Rosny · ss
1907 June 1 · One Man's Hour · J. H. Twells, Jr. · na
1910 May 143 · La Mère · J. H. Rosny · ss
1910 December 143 · Le Mendiant de Saint-Étienne-du-Mont · J. H. Rosny Ainé · ss
1911 March 143 · Une Nuit de Novembre · J. H. Rosny · ss
1915 September 237 · Lyrics of Love · J. H. Thorne · pm
1915 December 138 · Two Little Lyrics · J. H. Thorne · pm
1916 February 34 · A Famous Musician · J. H. Thorne · pm

Author: M. H. Wiki

1921 February 72 · The Home Maker · M. H. Goesen · ms; sketch.

Author: R. H. Wiki

1909 September 74 · The Abdication of H. R. H. Patricia · Roland Franklyn Andrews · ss

Author: Hermann Hagedorn Wiki

1914 July 47 · Mary's Eyes · Hermann Hagedorn · pm
1914 October 38 · Law · Hermann Hagedorn · pm
1916 March 235 · The Batchelor and the Bubble · Hermann Hagedorn · ss

Author: Amanda B. Hall Wiki

1916 July 232 · Artists · Amanda B. Hall · pm

1918 February	101 · Fog · Amanda B. Hall · pm
1918 September	111 · The Weaver of Words · Amanda B. Hall · pm
1918 December	58 · The Seamstress · Amanda B. Hall · pm
1919 January	94 · An Interior · Amanda B. Hall · pm
1919 February	106 · Nocturne · Amanda B. Hall · pm
1919 March	112 · Individualists · Amanda B. Hall · pm
1920 March	80 · Night Song of the Gypsy · Amanda B. Hall · pm
1920 June	106 · The Model · Amanda B. Hall · pm
1920 December	26 · Song of a Sinner · Amanda B. Hall · pm
1921 February	25 · The Bubble of Bliss · Amanda B. Hall · ss
1921 March	86 · Canzonetta · Amanda B. Hall · pm
1921 March	103 · The Eye of the Beholder · Amanda B. Hall · ss
1921 April	57 · Sunday · Amanda B. Hall · ss
1921 May	84 · Slumber Song · Amanda B. Hall · pm
1921 September	51 · The Fortunes of Mr. Finn · Amanda B. Hall · ss
1921 October	107 · Dancing Days · Amanda B. Hall · ss
1922 January	61 · Half Told · Amanda B. Hall · pm
1922 April	92 · “To Be Sung with Simplicity” · Amanda B. Hall · pm
1923 January	66 · Kingsborough · Amanda B. Hall · pm
1923 January	99 · “Things” · Amanda B. Hall · ss
1923 June	49 · In My Opinion · Amanda B. Hall · pm
1923 July	90 · An Answer · Amanda B. Hall · pm
1923 July	120 · The Wanderer · Amanda B. Hall · pm
1923 September	60 · Still Life · Amanda B. Hall · pm

Author: Amanda Benjamin Hall Wiki

1922 March	58 · Taggard Tries Them Out · Amanda Benjamin Hall · ss
1922 September	119 · Scholar · Amanda Benjamin Hall · pm
1923 October	69 · Complex · Amanda Benjamin Hall · ss

Author: Gladys Hall Wiki

1917 December	83 · Mattie Gamp · Gladys Hall · ss
1918 January	27 · Melodie Melancholique · Gladys Hall · ms; sketch.
1923 August	114 · “If You’ve Forgotten My Kisses…” · Gladys Hall · ss
1928 December	76 · Boy Friends · Gladys Hall · ss

Author: Holworthy Hall Wiki

1914 March	91 · The Gilded Mean · Holworthy Hall · ss
1929 March	18 · White Lies · Holworthy Hall · ss

Author: Leonard Hall Wiki

1920 May	2 · Three Soldiers · Leonard Hall · pm
1920 June	50 · Prayer Before Vaudeville · Leonard Hall · pm
1920 October	37 · Freedom · Leonard Hall · pm
1920 October	84 · Chautaqua Week · Leonard Hall · pm
1920 November	47 · Theme for an American Symphony · Leonard Hall · pm
1921 January	122 · The Faith · Leonard Hall · pm
1921 April	48 · Meditation on Death · Leonard Hall · pm
1922 November	88 · Payment · Leonard Hall · pm
1922 December	46 · Love Songs of a Great Egotist · Leonard Hall · pm
1923 January	68 · Songs · Leonard Hall · pm
1923 November	103 · We, the People · Leonard Hall · ss
1923 December	113 · The Congressional Limited · Leonard Hall · ms; sketch.
1929 February	32 · From Tights to Typewriter · Leonard Hall · ar

Author: Thornton Hall Wiki

1918 December	43 · Enchanters of Men: I. A Queen of Hearts · Thornton Hall · ar
1919 January	41 · Enchanters of Men: II. A Delilah of the French Stage · Thornton Hall · ar
1919 February	53 · Enchanters of Men: III. An Uncrowned Empress · Thornton Hall · ar
1919 March	59 · Enchanters of Men: IV. A Crowned Coquette · Thornton Hall · ar
1919 April	73 · Enchanters of Men: V. A Queen of Seduction · Thornton Hall · ar

1919 May — 69 · Enchanters of Men: VI. The Tailor's Daughter Who Enslaved Three Dukes · Thornton Hall · ar
1919 June — 71 · Enchanters of Men: VII. A Belle of the Regency · Thornton Hall · ar
1919 July — 79 · Enchanters of Men: VIII. A Coquette of France · Thornton Hall · ar
1919 August — 73 · Enchanters of Men: IX. A Witch in the Arts of Love · Thornton Hall · ar
1919 September — 53 · Enchanters of Men: X. The Sport of Love · Thornton Hall · ar
1919 October — 109 · Enchanters of Men: XI. A Delilah of the Past · Thornton Hall · ar
1919 November — 99 · Enchanters of Men: XII. An Imperial Madcap · Thornton Hall · ar

Author: Tom Hall Wiki

1902 April — 87 · In the Place of Another · Tom Hall · ss
1902 November — 108 · Her Gown · Tom Hall · pm
1903 January — 105 · Will She Remember? · Tom Hall · pm

Author: Grace T. Hallock Wiki

1916 April — 62 · A Fool Carols to His Lady Love in an Office Window · Grace T. Hallock · pm

Author: Eleanor A. Hallowell Wiki

1904 January — 107 · The Impossible Thing · Eleanor A. Hallowell · ss
1904 April — 115 · An Amateur Judgment Day · Eleanor A. Hallowell · ss

Author: Cosmo Hamilton Wiki

1903 October — 1 · We of Adam's Clay · Cosmo Hamilton · na
1904 July — 1 · A Sense of Humor · Cosmo Hamilton · nv
1904 September — 31 · Gran'father Coquesne · Cosmo Hamilton · ss
1917 March — 67 · They Went in Search of Love · Cosmo Hamilton · ss

Author: Gertrude Brooke Hamilton Wiki

1910 February — 73 · His Saving Grace · Gertrude Brooke Hamilton · ss
1919 April — 101 · A Kiss for the Bishop · Gertrude Brooke Hamilton · ss
1919 June — 99 · A Kiss for the Lout · Gertrude Brooke Hamilton · ss
1919 July — 69 · A Kiss for the Old Marquis · Gertrude Brooke Hamilton · ss
1919 August — 117 · The Bed-Post · Gertrude Brooke Hamilton · ss
1919 September — 59 · When a Woman Tarries · Gertrude Brooke Hamilton · ss
1919 November — 43 · Shall We Dine, Melisse? · Gertrude Brooke Hamilton · ss
1920 January — 41 · Open Eyes · Gertrude Brooke Hamilton · ss
1920 February — 89 · On Whom the Ladies Dote · Gertrude Brooke Hamilton · ss
1920 April — 59 · The Pause · Gertrude Brooke Hamilton · ss

Author: John Hamilton Wiki

1916 November — 272 · Any Afternoon · John Hamilton · pm
1916 December — 48 · It Must Be Fascinating to Kill a Woman · John Hamilton · ms; sketch.
1917 January — 255 · For the Third Time · John Hamilton · ms; sketch.
1917 February — 307 · The Devil Was Well Paid · John Hamilton · ms; sketch.
1917 February — 340 · I Know What Hell Is · John Hamilton · pm
1917 March — 74 · My Wife Lacks Emotions · John Hamilton · ms; sketch.
1917 April — 244 · The Flirt · John Hamilton · pm
1917 June — 125 · I Loathe Cats · John Hamilton · ms; sketch.
1917 July — 73 · The Rescuer · John Hamilton · ms; sketch.
1917 August — 66 · The Artist · John Hamilton · ms; sketch.
1917 October — 65 · Conscience · John Hamilton · ms; sketch.
1917 December — 82 · Satan's Sister · John Hamilton · ms; sketch.
1918 February — 94 · La Coquetterie Ordinaire · John Hamilton · ms; sketch.
1918 March — 2 · Et tu, Brute? · John Hamilton · ms; sketch.
1918 April — 32 · The Insult · John Hamilton · ms; sketch.
1918 May — 128 · As You Understand Them · John Hamilton · ms; sketch.
1918 June — 2 · On Being in Love · John Hamilton · ms; sketch.
1918 July — 102 · Tears · John Hamilton · ms; sketch.
1918 July — 92 · Handkerchiefs · John Hamilton · ms; sketch.
1918 September — 118 · Recompense · John Hamilton · pm

1918 October	2 · Whomsoever Clarice Smiles Upon · John Hamilton · ms; sketch.
1919 January	86 · True Love · John Hamilton · ms; sketch.
1919 February	106 · Street Cars · John Hamilton · ms; sketch.
1919 March	58 · As in a Drinking-Class · John Hamilton · ms; sketch.
1919 April	128 · Grief · John Hamilton · ms; sketch.
1919 May	48 · Coventry · John Hamilton · ms; sketch.
1919 July	42 · Calamity · John Hamilton · ms; sketch.
1919 August	66 · My Loves: Their Rise and Fall · John Hamilton · ms; sketch.
1919 October	76 · Avaunt · June Gibson & John Hamilton · ms; sketch.
1921 July	82 · Opinion · John Hamilton · ms; sketch.

Author: Dashiell Hammett Wiki

1922 October	82 · The Parthian Shot · Dashiell Hammett · ms; sketch.
1922 November	4 · The Great Lovers · Dashiell Hammett · ms; sketch.
1923 January	56 · The Master Mind · Dashiell Hammett · ms; sketch.
1923 March	88 · From the Memoirs of a Private Detective · Dashiell Hammett · ar; sketch.
1923 October	103 · The Green Elephant · Dashiell Hammett · ss

Author: Annie Prond Hampton Wiki

1910 October	121 · Love Is a Weed · Annie Prond Hampton · pm

Author: John Hanlon Wiki

1915 May	35 · Leaves from a Book of Dreams · John Hanlon · ms; epigram.
1915 June	187 · A Leaf from a Book of Dreams · John Hanlon · ms; sketch.
1915 July	378 · Two Songs · John Hanlon · pm
1915 September	283 · Leaves from a Book of Dreams · John Hanlon · ms; sketch.
1915 December	66 · From a Book of Dreams · John Hanlon · ms; sketch.
1916 January	290 · Humoresque · John Hanlon · ms; sketch.
1916 February	1 · Erotik · John Hanlon · ms; sketch.
1916 March	296 · From a Book of Dreams · John Hanlon · ms; sketch.
1916 April	52 · A Song for April · John Hanlon · pm
1916 April	128 · A Song in Prose · John Hanlon · pm
1916 May	155 · He Who Loves and Runs Away · John Hanlon · ms; sketch.
1916 July	208 · A Song of a Southern Island · John Hanlon · pm
1917 January	256 · The Living God · John Hanlon · pm
1917 April	150 · A Spring Song of the City · John Hanlon · pm
1920 April	67 · Pan Passes Northward · John Hanlon · pl
1920 July	116 · The Wanderer · John Hanlon · pm
1920 November	115 · The Seeker of a Secret · John Hanlon · pm
1921 August	3 · Mountebanks, Crickets and My Heart · John Hanlon · ms; epigram.
1921 November	31 · Thunder · John Hanlon · pm

Author: J. L. Harbour Wiki

1904 March	89 · Her Husband’s Choice · J. L. Harbour · vi
1904 July	160 · A Woman’s Calculation · J. L. Harbour · vi

Author: Albert Hardy Wiki

1900 May	86 · The Pipes of Pan · Albert Hardy · pm
1900 June	151 · The Blue Lobster · Albert Hardy · ss
1901 February	84 · Mecca · Albert Hardy · pm
1901 March	110 · Over London Bridge · Albert Hardy · pm

Author: May Harris Wiki

1906 October	60 · The Open Door · May Harris · pl
1907 February	147 · Without Prejudice · May Harris · ss
1907 March	148 · The Stirrup-Cup · May Harris · ss
1914 October	55 · A Poet’s Wife · May Harris · pl

Author: Henry Sydnor Harrison Wiki

1905 June	83 · The Ending of the Play · Henry Sydnor Harrison · ss

1905 August	93 · A Matter of Hats [The Ware River Club] · Henry Sydnor Harrison · ss
1905 September	131 · The Measure of His Greatness [The Ware River Club] · Henry Sydnor Harrison · ss
1907 May	13 · Rhoda Gaines, M.A. · Henry Sydnor Harrison · ss
1907 November	34 · The Wonderful Lady · Henry Sydnor Harrison · ss
1911 August	91 · Cousin Fred, of the Leisure Classes · Henry Sydnor Harrison · ss

Author: Mrs. Burton Harrison Wiki

1900 March	105 · A Summer Journey in Russia [Part 1 of 2] · Mrs. Burton Harrison · ar
1900 April	113 · A Summer Journey in Russia [Part 2 of 2] · Mrs. Burton Harrison · ar
1900 May	63 · The Rejuvenescence of Stanny · Mrs. Burton Harrison · ss
1901 March	1 · The Unwelcome Mrs. Hatch · Mrs. Burton Harrison · na
1903 August	1 · Sylvia's Husband · Mrs. Burton Harrison · na
1905 August	1 · The Carlyles · Mrs. Burton Harrison · na

Author: Alexander Harvey Wiki

1913 May	87 · The Golden Rat · Alexander Harvey · nv
1915 April	407 · The Moral Defeat · Alexander Harvey · ss
1916 October	123 · The Judge · Alexander Harvey · ss

Author: Owen Hatteras Wiki

1912 April	157 · Pertinent and Impertinent · Owen Hatteras · cl
1912 May	157 · Pertinent and Impertinent · Owen Hatteras · cl
1913 April	49 · Pertinent and Impertinent · Owen Hatteras · cl
1913 May	47 · Pertinent and Impertinent · Owen Hatteras · cl
1913 June	57 · Pertinent and Impertinent · Owen Hatteras · cl
1913 July	55 · Pertinent and Impertinent · Owen Hatteras · cl
1913 August	67 · Pertinent and Impertinent · Owen Hatteras · cl
1913 September	69 · Pertinent and Impertinent · Owen Hatteras · cl
1913 October	63 · Pertinent and Impertinent · Owen Hatteras · cl
1913 November	63 · Pertinent and Impertinent · Owen Hatteras · cl
1913 December	61 · Pertinent and Impertinent · Owen Hatteras · cl
1914 January	67 · Pertinent and Impertinent · Owen Hatteras · cl
1914 February	57 · Pertinent and Impertinent · Owen Hatteras · cl
1914 March	70 · Pertinent and Impertinent · Owen Hatteras · cl
1914 April	66 · Pertinent and Impertinent · Owen Hatteras · cl
1914 May	62 · Pertinent and Impertinent · Owen Hatteras · cl
1914 June	75 · The Bridge Game · Owen Hatteras · es
1914 July	74 · Pertinent and Impertinent · Owen Hatteras · cl
1914 September	86 · Pertinent and Impertinent · Owen Hatteras · cl
1914 October	81 · The Science of Four-Flushing · Owen Hatteras · es
1914 November	16 · A Litany for Week-Days · Owen Hatteras · ms; sketch.
1914 November	71 · The City of Seven Sundays · Owen Hatteras · ms; sketch.
1914 December	178 · Water-Wagon Enchantments · Owen Hatteras · ms; sketch.
1914 December	184 · The Innumerable Caravan · Owen Hatteras · ms; sketch.
1915 January	389 · Litany for Music-Lovers · Owen Hatteras · ms; sketch.
1915 January	413 · The Interior Hierarchy · Owen Hatteras · ms; sketch.
1915 February	122 · Litany for Magazine Editors · Owen Hatteras · ms; sketch.
1915 May	61 · Neopolitan Nights · Owen Hatteras · ss
1915 June	164 · Vers Libre · Owen Hatteras · ms; sketch.
1915 June	204 · Post-Impressions of Poets · Owen Hatteras · ms; sketch.
1915 July	295 · The Scholar · Owen Hatteras · ms; sketch.
1915 July	328 · The Jocose Gods · Owen Hatteras · ms; sketch.
1915 September	225 · A Snapshot of an Ideal Husband · Owen Hatteras · ms; sketch.
1915 October	120 · The Exile Returns · Owen Hatteras · ms; sketch.
1915 November	156 · The Greatest Gift · Owen Hatteras · ms; sketch.
1915 December	59 · The Memory of Edna · Owen Hatteras · ss
1916 January	205 · The Rescuers · Owen Hatteras · ss
1916 February	24 · What Is Love? · Owen Hatteras · ms; sketch.
1916 April	65 · Halls · Owen Hatteras · ms; sketch.
1916 April	66 · Notes from a Day Book · Owen Hatteras · ms; sketch.
1916 May	262 · The Bleeding Heart · Owen Hatteras · ms; sketch.
1916 July	219 · The Puritan · Owen Hatteras · ar
1916 August	1 · A Footnote on the Duel of Sex · Owen Hatteras · ms; sketch.
1916 August	112 · A Litany for Hangmen · Owen Hatteras · ms; sketch.

1916 September 250 · From the Day-Book of a Sentimentalist · Owen Hatteras · ms; epigram.
1916 November 212 · The Omission · Owen Hatteras · ms; sketch.
1916 December 128 · Chanson d'Amout a la Carte · Owen Hatteras · ms; sketch.
1917 June 76 · The Genius · Owen Hatteras · ms; sketch.
1917 July 60 · Rosemary · Owen Hatteras · cl
1917 July 80 · Chant Pathologique · Owen Hatteras · ms; sketch.
1917 July 117 · The Conclusions of a Man of Sixty · Owen Hatteras · ms; sketch.
1917 August 43 · The Conclusions of a Man of Sixty · Owen Hatteras · ms; sketch.
1917 August 114 · The Conqueror · Owen Hatteras · ms; sketch.
1917 October 59 · Rosemary · Owen Hatteras · cl
1917 November 121 · Wall-Paper · Owen Hatteras · ss
1918 April 53 · Unmentionables · Owen Hatteras · ar
1918 September 33 · The Homeric Sex · Owen Hatteras · ss
1919 April 97 · Meditation · Owen Hatteras · ar
1920 April 1 · The So-Called Fair · Owen Hatteras · ms; sketch.
1920 November 1 · A Litany for Bibuli · Owen Hatteras · ms; sketch.
1920 November 70 · A Panorama of Patriots · Owen Hatteras · ms; sketch.
1920 December 93 · Conversation: II. Anatomy and Physiology · Owen Hatteras · cl
1921 January 2 · A Panorama of Idiots · Owen Hatteras · ms; sketch.
1921 January 71 · Conversations: III. On Women · Owen Hatteras · cl
1921 February 2 · Things I Remember · Owen Hatteras · ms; sketch.
1921 February 93 · Conversations: IV. On Politics · Owen Hatteras · cl
1921 March 2 · Ad Imaginen Dei Creativit Illum · Owen Hatteras · ms; sketch.
1921 April 56 · Melomania · Owen Hatteras · ms; sketch.
1921 April 89 · Conversations: V. On Literature · Owen Hatteras · cl
1921 May 18 · Dianthu Caryophyllus · Owen Hatteras · ms; sketch.
1921 May 97 · Conversations: VI. On Dress · Owen Hatteras · cl
1921 June 2 · A Panorama of Holy Clerks · Owen Hatteras · ms; sketch.
1921 June 99 · Conversations: VII. On Editing a Magazine · Owen Hatteras · cl
1921 July 91 · Conversations: VIII. On Marriage · Owen Hatteras · cl
1921 November 118 · Iron Infallibility · Owen Hatteras · ms; sketch.
1923 March 93 · Conversations · Owen Hatteras · cl
1923 May 59 · Americana · Maj. Owen Hatteras, D.S.O. · cl
1923 June 101 · Americana · Maj. Owen Hatteras, D.S.O. · cl
1923 July 87 · Americana · Maj. Owen Hatteras, D.S.O. · cl
1923 August 79 · Americana · Maj. Owen Hatteras, D.S.O. · cl
1923 September 70 · Americana · Maj. Owen Hatteras, D.S.O. · cl
1923 October 9 · Americana · Maj. Owen Hatteras, D.S.O. · cl
1923 November 61 · Americana · Maj. Owen Hatteras, D.S.O. · cl
1923 December 65 · Americana · Maj. Owen Hatteras, D.S.O. · cl

Author: Grace Walcott Havard Wiki

1905 August 102 · With a Little French Flower · Grace Walcott Havard · pm

Author: Willis B. Hawkins Wiki

1900 July 39 · The Paris Woman · Willis B. Hawkins · ss

Author: J. B. Hawley Wiki

1920 June 51 · The Dancing Dog · J. B. Hawley · ss
1920 July 33 · Tarnished Brass · J. B. Hawley · ss
1921 January 113 · The Sacred Story · J. B. Hawley · ss
1921 June 111 · Friendship · J. B. Hawley · ss

Author: Christopher Hawthorne Wiki

1920 November 27 · The Disappearing Statues · Christopher Hawthorne · ss

Author: Hildegarde Hawthorne Wiki

1902 October 74 · Dismissal? · Hildegarde Hawthorne · pm
1914 August 112 · The Barefoot Boy · Hildegarde Hawthorne · ms
1914 September 50 · Pronoun People · Hildegarde Hawthorne · vi
1924 March 106 · Snoring Over · Hildegarde Hawthorne · ss

Author: Julian Hawthorne Wiki

1900 March	63 · One of Cattermole's Experiments · Julian Hawthorne · ss
1903 May	65 · What Is Called Society · Julian Hawthorne · ar
1903 November	69 · Can Ladies Smoke Tobacco? · Julian Hawthorne · ar
1904 February	133 · The Ghost of' the Old Adam · Julian Hawthorne · ss
1904 July	133 · The Roystone Bank Case · Julian Hawthorne · ss
1910 July	75 · The Tiger · Julian Hawthorne · ss
1911 July	69 · Rending the Veil · Julian Hawthorne · ss
1912 June	59 · The Song Thrush · Julian Hawthorne · pm
1917 March	75 · Jocasta's Romance · Julian Hawthorne · ss

Author: William H. Hayne Wiki

1907 May	131 · The Moon at Midday · William H. Hayne · pm
1908 February	104 · Song · William H. Hayne · pm
1910 June	114 · A Sailor's Song · William H. Hayne · pm
1911 April	86 · Smoke · William H. Hayne · pm

Author: William Hamilton Hayne Wiki

1900 October	150 · Words and Flowers · William Hamilton Hayne · pm
1903 March	64 · My Wooing · William Hamilton Hayne · pm
1903 April	134 · "Something Stirs in the Heart of Man" · William Hamilton Hayne · pm
1903 June	106 · An Island Storm · William Hamilton Hayne · pm
1903 July	74 · To the Portrait of a Brunette · William Hamilton Hayne · pm
1906 March	119 · The Accuser · William Hamilton Hayne · pm
1906 November	104 · The Dreams That Never Can Come True · William Hamilton Hayne · pm
1908 March	131 · Serfs · William Hamilton Hayne · pm

Author: Paul Hebert Wiki

1918 March	137 · Le Reve du Prevenu · Paul Hebert · ms; sketch, in French.

Author: Ben Hecht Wiki

1915 June	276 · Romance · Ben Hecht · pm
1917 July	113 · The Unlovely Sin · Ben Hecht · ss
1917 August	45 · The Monster · Ben Hecht · ss
1917 August	73 · Mrs. Margaret Calhoun · Maxwell Bodenheim & Ben Hecht · pl
1917 September	123 · The Devil Slayer · Ben Hecht · ss
1917 October	35 · Caricature · Ben Hecht · ss
1917 November	43 · The Movie Mania · Ben Hecht · ss
1918 January	33 · The Policewoman's Daughter · Ben Hecht · ss
1918 February	117 · Jazz · Ben Hecht · ss
1918 April	33 · A Humoresque in Ham · Ben Hecht · ss
1918 June	65 · The Man with One Wife · Ben Hecht · ss
1918 July	115 · Happiness · Ben Hecht · ss
1918 September	77 · Infatuation · Ben Hecht · ss
1918 October	47 · Shanghaied · Ben Hecht · ss
1918 November	47 · Exhibit A · Ben Hecht · ss
1918 December	109 · Fifteen Minutes · Ben Hecht · ss
1919 January	65 · The Successor to Mr. Hennerby · Ben Hecht · ss
1919 February	69 · The Eternal Fugitive · Ben Hecht · ss
1919 May	121 · Tempo de Pantaloon · Ben Hecht · ss
1921 November	99 · At the Feet of the Goddess · Ben Hecht · ss
1922 March	77 · Winkelburg · Ben Hecht · ss
1924 May	35 · Notes on Personalities, V—Ben Hecht · David Karsner · ar [Ref. Ben Hecht]

Author: W. J. Henderson Wiki

1904 November	157 · A Final Accord · W. J. Henderson · ss
1907 June	136 · A Critical Passion · W. J. Henderson · ss

Author: Nicholette Hennique Wiki

1909 January	144 · L'Oublieuse · Nicholette Hennique · pm; in French.

Author: Charles Henry Wiki

1901 April — 92 · Life and Love · Charles Henry Webb · pm
1901 May — 102 · Consolation Cup · Charles Henry Webb · pm
1924 February — 11 · Donald Gordon · Charles Henry Mackintosh · nv

Author: O. Henry Wiki

1902 January — 111 · The Lotus and the Bottle · O. Henry · ss
1902 May — 105 · His Courier · O. Henry · ss
1902 June — 149 · Madame Bo-Peep, of the Ranches · O. Henry · ss
1903 January — 101 · A Ghost of a Chance · O. Henry · ss
1910 August — 145 · The Lotus and the Bottle · O. Henry · ss

Author: Nevil G. Henshaw Wiki

1912 March — 91 · A Happy Ending · Nevil G. Henshaw · ss

Author: Frank Henty Wiki

1906 May — 151 · French Roses · Frank Henty · pm

Author: F. Hugh Herbert Wiki

1923 July — 67 · The Bachelor · F. Hugh Herbert · ss
1923 August — 11 · Pilgrimage · F. Hugh Herbert · nv
1923 August — 97 · The Freudian Case of Henry Cleeves · F. Hugh Herbert · ss
1923 November — 49 · Mr. Knowles Tires of Sin · F. Hugh Herbert · ss
1923 December — 13 · The Poseur · F. Hugh Herbert · nv
1924 September — 148 · Shadowland · F. Hugh Herbert · ss

Author: José-Maria de Heredia Wiki

1905 June — 144 · Le Récif de Corail · José-Maria de Heredia · pm; in French.

Author: William Richard Hereford Wiki

1912 October — 107 · The Paris of the French · William Richard Hereford · ar
1913 February — 1 · The Meddlers · William Richard Hereford · na
1913 April — 81 · The Morals of Paris · William Richard Hereford · es

Author: Oliver Herford Wiki

1900 March — 54 · A Butterfly of Fashion · Oliver Herford · pm
1902 August — 53 · A Modern Dialogue · Oliver Herford · pl
1913 March — 69 · The Moth · Oliver Herford · ss

Author: Herbert Heron Wiki

1911 February — 126 · The Death of the Fairies · Herbert Heron · pm

Author: Elizabeth Herrick Wiki

1911 December — 45 · The By-Product · Elizabeth Herrick · ss
1912 August — 67 · The Making of a Man · Elizabeth Herrick · ss
1917 July — 112 · Life’s Little Ironies · Elizabeth Herrick · ms; sketch.

Author: Vennette Herron Wiki

1918 December — 25 · Mirage · Vennette Herron · ss
1919 January — 35 · The Jury · Vennette Herron · ss

Author: Helene Hicks Wiki

1900 May — 151 · The Girl Who Was Too Beautiful · Helene Hicks · ss

1900 August 115 · Because of the Dog · Helene Hicks · pm
1900 October 77 · The Study of the Strange · Helene Hicks · vi

Author: Frederick Trevor Hill Wiki

1905 September 141 · The Weapons of a Gentleman · Frederick Trevor Hill · ss

Author: Katharine Hill Wiki

1929 June 58 · Good Murder · Katharine Hill · ss

Author: Gordon Malherbe Hillman Wiki

1921 November 84 · Poets · Gordon Malherbe Hillman · pm

Author: C. Hilton-Turvey Wiki

1913 September 114 · The Close · C. Hilton-Turvey · pm

Author: Leonard Hinton Wiki

1921 April 73 · The Teacups · Leonard Hinton · ss
1922 December 4 · Whom Shall I Love · Leonard Hinton · pm

Author: Emile Hinzelin Wiki

1902 March 135 · Peche Miraculeuse · Emile Hinzelin · ss
1905 May 160 · Le Vol Suprême de l'Oiseau · Emile Hinzelin · pm; in French.
1909 April 142 · L'Ordonnance Salutaire · Emile Hinzelin · ss

Author: Leigh Hoffman Wiki

1923 May 93 · The Battle of the Books · Leigh Hoffman · ss

Author: Steve Hogan Wiki

1926 August 61 · The Flapper · Steve Hogan · pm

Author: Elisabeth Sanxay Holding Wiki

1920 July 109 · Patrick on the Mountain · Elisabeth Sanxay Holding · ss
1920 August 117 · The Problem That Perplexed Nicholson · Elisabeth Sanxay Holding · ss

Author: Carl Holliday Wiki

1910 June 91 · The Gentle Art of Osculation · Carl Holliday · es
1912 June 83 · Concerning Marriage · Carl Holliday · es
1912 July 50 · Experience Has Taught Me- · Carl Holliday · ms
1913 January 104 · Christmasgrams · Carl Holliday · ms

Author: Terrell Love Holliday Wiki

1910 June 74 · The Days of Man · Terrell Love Holliday · ms
1910 July 122 · Woman · Terrell Love Holliday · vi
1910 September 160 · Love · Terrell Love Holliday · vi
1910 November 86 · Hints for Aviators · Terrell Love Holliday · ms
1910 December 62 · Matrimony · Terrell Love Holliday · vi
1911 February 56 · Such Is Life · Terrell Love Holliday · ms
1911 September 128 · Society's Golden Rules · Terrell Love Holliday · ms
1911 November 116 · His Ruined Life · Terrell Love Holliday · pm
1912 January 62 · Touch · Terrell Love Holliday · ms
1912 May 132 · The Only Girl I Ever Loved · Terrell Love Holliday · vi
1912 July 90 · Breaking the Engagement · Terrell Love Holliday · vi

1912 August — 110 · An Aeroplaint · Terrell Love Holliday · pm
1912 October — 88 · Grandmother and Geraldine · Terrell Love Holliday · vi
1912 November — 104 · Foiled · Terrell Love Holliday · vi
1913 January — 90 · To Girls · Terrell Love Holliday · ms

Author: Stewart Holmes Wiki

1921 January — 57 · The Kiss of Love · Stewart Holmes · ms; sketch.

Author: Abel Homan Wiki

1901 February — 56 · Love and Lace · Abel Homan · pm

Author: Charles Newton Hood Wiki

1900 June — 101 · While You Wait · Charles Newton Hood · ss
1902 May — 126 · To a Man About to Become a Suburbanite · Charles Newton Hood · ms
1902 November — 134 · Reassuring · Charles Newton Hood · ms

Author: Brian Hooker Wiki

1907 July — 1 · Steel · Brian Hooker · nv
1909 December — 126 · A Duet · Brian Hooker · pm
1912 January — 87 · The Jemima Hypothesis · Brian Hooker · es
1914 April — 110 · Separation · Brian Hooker · pm

Author: James Hopper Wiki

1906 October — 46 · A Jest of Fate · James Hopper · ss
1907 July — 32 · The Bond · James Hopper · ss
1922 May — 5 · The Nonpareil · James Hopper · ss
1922 August — 111 · Swatting the Fly · James Hopper · ar

Author: Van Vechten Hostetter Wiki

1916 June — 137 · Pauline and the Uplift · Van Vechten Hostetter · ss
1916 September — 171 · The Mad Dog · Van Vechten Hostetter · ss
1917 June — 49 · Artists · Van Vechten Hostetter · ss
1917 August — 85 · Understanding · Van Vechten Hostetter · ss
1917 December — 63 · An Old and True Saying · Van Vechten Hostetter · ss
1918 February — 53 · A Virtuous Woman · Van Vechten Hostetter · ss
1918 May — 121 · Death Insurance · Van Vechten Hostetter · ss
1918 June — 115 · The Man That Disappeared · Van Vechten Hostetter · ss
1919 June — 51 · Chapter in the History of a Great City · Van Vechten Hostetter · ss
1919 July — 1 · Metamorphosis · Van Vechten Hostetter · ms; sketch.
1919 July — 87 · Completion of a Post-graduate Course in Philosophy · Van Vechten Hostetter · ss
1919 November — 53 · The Superwoman · Van Vechten Hostetter · ss
1920 March — 99 · They’re All Alike · Van Vechten Hostetter · ss
1920 July — 93 · Peace on Earth · Van Vechten Hostetter · pl
1920 October — 109 · The Escape · Van Vechten Hostetter · ss

Author: Richard Hovey Wiki

1900 October — 89 · Don Juan · Richard Hovey · ss
1908 April — 140 · Au Seuil · Richard Hovey · pm

Author: Nancy Hoyt Wiki

1923 September — 89 · The Camellia · Nancy Hoyt · ss
1923 November — 93 · Carry Me Back · Nancy Hoyt · ss
1923 December — 87 · Miss Monkey-Fur · Nancy Hoyt · ss
1924 January — 75 · Chameleon · Nancy Hoyt · ss
1924 February — 75 · The Idle Apprentice · Nancy Hoyt · ss
1924 March — 57 · Bread and Butter · Nancy Hoyt · ss

1924 April 95 · The Yellow Cat · Nancy Hoyt · ss
1924 August 108 · Slim Lady · Nancy Hoyt · ss

Author: Una Hudson Wiki

1904 April 131 · A Comedy of Love · Una Hudson · ss

Author: Ford Madox Hueffer Wiki

1913 November 69 · Telepathy · Ford Madox Hueffer · ss

Author: Llewellyn Hughes Wiki

1928 October 60 · Evidence for Divorce · Llewellyn Hughes · ss

Author: Rupert Hughes Wiki

1900 September 115 · At the Sixth Tee · Rupert Hughes · ss
1901 December 157 · Fate's Football · Rupert Hughes · ss
1903 March 133 · Musicians as Lovers · Rupert Hughes · ar
1905 January 51 · The Satterlees · Rupert Hughes · ss
1928 April 26 · What Can a Boy or Girl Do? · Rupert Hughes · ar

Author: John Hunter Wiki

1920 December 81 · Miss Melby's Change of Heart · John Hunter Sedgwick · ss
1921 January 81 · Pepperell Square · John Hunter Sedgwick · ss
1921 December 93 · Mister Bowdoin · John Hunter Sedgwick · ss

Author: Fannie Hurst Wiki

1928 March 26 · Thou Shalt Not · Fannie Hurst; as told to May Cerf · ar; illustrated by Harrison Fisher

Author: L. M. Hussey Wiki

1916 October 41 · The Sorrows of Mr. Harlcomb · L. M. Hussey · ss
1916 November 193 · What Love Did to Mr. Smith · L. M. Hussey · ss
1916 December 69 · The Bow's Run Uplift · L. M. Hussey · ss
1917 March 127 · The Happy Youth · L. M. Hussey · ss
1917 April 225 · The Fall of a Gentleman · L. M. Hussey · ss
1917 April 251 · Contemporary Toxicology · L. M. Hussey · ar
1917 August 67 · Old Man Milo Wins · L. M. Hussey · ss
1917 December 27 · The Words That Killed John Hadley · L. M. Hussey · ss
1918 January 101 · When Pentley Drinks Milk · L. M. Hussey · ss
1918 February 47 · Too Much Parnassus · L. M. Hussey · ss
1918 March 105 · When Bill Smith Reformed · L. M. Hussey · ss
1918 April 25 · The Misogamists' Club · L. M. Hussey · ss
1918 June 35 · The Exoneration of Young Dass · L. M. Hussey · ss
1918 July 51 · The Adventurers · L. M. Hussey · ss
1918 July 109 · The Wrong Ending · L. M. Hussey · ss
1918 October 105 · The Lovers · L. M. Hussey · ss
1918 November 67 · Man and Wife · L. M. Hussey · ss
1918 December 3 · The Dreamers · L. M. Hussey · nv
1919 February 115 · The Man with the Droll Jealousy · L. M. Hussey · ss
1919 March 49 · The Triumph · L. M. Hussey · ss
1919 May 3 · Julia Conway · L. M. Hussey · nv
1919 June 37 · The Surrender · L. M. Hussey · ss
1919 July 43 · The Foreigner · L. M. Hussey · ss
1919 August 37 · The Illusion · L. M. Hussey · ss
1919 September 29 · The Rebellion · L. M. Hussey · ss
1919 October 61 · The Opponent · L. M. Hussey · ss
1919 November 55 · The Sisters · L. M. Hussey · ss
1919 November 121 · The Memories · L. M. Hussey · ss
1919 December 43 · The Twilight of Love · L. M. Hussey · ss
1919 December 89 · Two Gentlemen of Caracas · L. M. Hussey · ss

1920 January	121 · The Father · L. M. Hussey · ss
1920 February	3 · The Guardian of Honor · L. M. Hussey · nv
1920 February	59 · The Hope Chest · L. M. Hussey · ss
1920 March	3 · Human, All Too Human · L. M. Hussey · nv
1920 April	29 · The Believer · L. M. Hussey · ss
1920 May	39 · The Renunciation · L. M. Hussey · ss
1920 June	113 · The Gift of Illusion · L. M. Hussey · ss
1920 August	97 · The Lowden Household · L. M. Hussey · ss
1920 September	3 · The Ashes of Illusion · L. M. Hussey · nv
1920 October	69 · The Lost Art · L. M. Hussey · ss
1920 November	63 · On the Boardwalk · L. M. Hussey · ss
1921 March	3 · The Wraith of El Bombrero · L. M. Hussey · nv
1921 May	63 · The Twilight of a God · L. M. Hussey · ss
1921 June	3 · The Betrayal · L. M. Hussey · nv
1921 July	5 · A Dollar Forever · L. M. Hussey · nv
1921 September	109 · The Saint of Valera · L. M. Hussey · ss
1921 December	85 · The Romance of a Little Man · L. M. Hussey · ss
1922 January	97 · The Spell · L. M. Hussey · ss
1922 February	83 · The Man-Woman · L. M. Hussey · ss
1922 March	111 · The Grand Gesture · L. M. Hussey · ss
1922 April	113 · Eva Bianca's Faithful Lover · L. M. Hussey · ss
1922 May	89 · Good Church People · L. M. Hussey · ss
1922 June	105 · The Mother · L. M. Hussey · ss
1922 July	97 · The Old Woman of Mole Street · L. M. Hussey · ss
1922 October	129 · The Fountain of Youth · L. M. Hussey · ss
1922 November	107 · A West End Tragedy · L. M. Hussey · ss
1923 March	122 · The Man of God · L. M. Hussey · ss
1923 May	99 · The Romance of a Gargoyle · L. M. Hussey · ss
1923 September	61 · Carver W. Ravenshaw · L. M. Hussey · ss
1923 November	11 · Theologicae · L. M. Hussey · ss
1923 December	107 · The Decision · L. M. Hussey · ss
1924 March	121 · Two Letters · L. M. Hussey · ss
1924 April	114 · The Adversaries · L. M. Hussey · ss
1924 May	11 · The Reward of Sedition · L. M. Hussey · nv
1924 July	152 · The Recall · L. M. Hussey · ss

Author: Minna Irving Wiki

1900 March	86 · The Poppies · Minna Irving · pm
1900 June	140 · This Derelict · Minna Irving · pm
1900 September	98 · The Yellow Garden · Minna Irving · pm
1900 October	132 · With a Photograph · Minna Irving · pm
1901 January	109 · The Christmas Riders · Minna Irving · pm
1901 July	116 · Sunday in Sleepy Hollow · Minna Irving · pm
1902 March	151 · Washington's Old Gray Coach · Minna Irving · pm
1902 May	92 · A Modern Version · Minna Irving · pm
1902 July	125 · The Plaint of a Lover · Minna Irving · pm
1902 August	154 · Her Little Mistake · Minna Irving · pm
1903 January	138 · A Romance in Ruffles · Minna Irving · pm
1903 April	104 · The Weaver · Minna Irving · pm
1903 June	68 · The Silver Lining · Minna Irving · pm
1903 December	128 · A Lover's Plaint · Minna Irving · pm
1905 March	142 · An Old Book · Minna Irving · pm

Author: Wallace Irwin Wiki

1905 June	96 · Officer O'Leary at the Crossing · Wallace Irwin · pm
1905 September	125 · Codfish Aristocracy · Wallace Irwin · pm
1906 April	65 · Odes from the Cozy Corner of Hafiz · Wallace Irwin · pm
1912 January	i · A Curtain Raiser · Wallace Irwin · pm

Author: R. J. Wiki

1901 May	140 · A Lesson · R. J. Smith · pm
1916 December	67 · Le Diable s'Amuse · R. J. Templeton · ss
1921 March	60 · Chattels · R. J. Singler · ms; sketch.

Author: Edmond Jaloux Wiki

1912 February	143 · La Lettre · Edmond Jaloux · vi; in French.

1921 May 113 · Glory · Edmond Jaloux; translated by William L. McPherson · ss

Author: Francis James Wiki

1900 October 86 · Egotism · Francis James MacBeath · pm
1901 February 160 · An Event · Francis James MacBeath · ms

Author: Kathryn Jarboe Wiki

1904 July 53 · The Bishop's Son · Kathryn Jarboe · ss
1905 January 67 · Mrs. Brady's Lover · Kathryn Jarboe · ss

Author: Jay Jarrod Wiki

1922 January 125 · Irony · Jay Jarrod · ms; sketch.
1922 February 126 · Two Portraits · Jay Jarrod · ms; sketch.
1922 April 122 · Love · Jay Jarrod · ms; sketch.
1922 May 19 · The Egotist · Jay Jarrod · ms; sketch.
1922 June 129 · Comparative · Jay Jarrod · ms; sketch.
1922 August 69 · Reminiscence · Jay Jarrod · ms; sketch.
1922 September 120 · Opinions · Jay Jarrod · ms; sketch.
1923 May 127 · Warning to Americans · Jay Jarrod · ar
1923 September 100 · Paste · Jay Jarrod · ms; sketch.
1923 December 78 · Bruff · Jay Jarrod · ms; sketch.
1924 January 74 · Homo Sap · Jay Jarrod · ms
1924 March 48 · From the Marginalia of a Misogynistic Octogenarian · Jay Jarrod · hu
1924 March 95 · The Dance · Jay Jarrod · vi
1924 June 97 · His Oversight · Jay Jarrod · vi
1924 July 96 · A Strange Coincidence · Jay Jarrod · vi
1924 August 48 · A Condensed Guide to a Few of Our More Popular Resorts · Jay Jarrod · hu

Author: Ernest Jarrold Wiki

1904 March 107 · The Divvil-Wagon · Ernest Jarrold · ss
1904 May 87 · An Easter Carol · Ernest Jarrold · ss

Author: Lewis Jason Wiki

1923 September 95 · Black Magic · Lewis Jason · ss

Author: George B. Jenkins, Jr. Wiki

1916 June 128 · Corinne · George B. Jenkins, Jr. · pm
1916 September 250 · Once Upon a Time · George B. Jenkins, Jr. · ms; sketch.
1917 April 187 · At Last · George B. Jenkins, Jr. · ms; sketch.
1917 October 27 · John · George B. Jenkins, Jr. · ms; sketch.
1917 November 49 · I Wonder What I Shall Do · George B. Jenkins, Jr. · ms; sketch.
1918 January 76 · The Ideal Situation · George B. Jenkins, Jr. · ms; sketch.
1918 February 1 · The Result of His Investigation · George B. Jenkins, Jr. · ms; sketch.
1918 February 110 · Love Is… · George B. Jenkins, Jr. · ms; sketch.
1918 March 30 · I Must Have Been a Little Too Rough · George B. Jenkins, Jr. · ms; sketch.
1918 April 42 · I Object! · George B. Jenkins, Jr. · ms; sketch.
1918 April 111 · Episode Behind a Synthetic Palm · George B. Jenkins, Jr. · ms; sketch.
1918 May 80 · Addenda: Written in the Hotel Mezzanine Floor · George B. Jenkins, Jr. · ms; sketch.
1918 June 52 · Love Song · George B. Jenkins, Jr. · ms; sketch.
1918 July 110 · This Past Winter · George B. Jenkins, Jr. · ms; sketch.
1918 October 91 · A Bit of Romance · George B. Jenkins, Jr. · ss
1919 January 127 · Triolet · George B. Jenkins, Jr. · pm
1919 June 108 · The Visitor · George B. Jenkins, Jr. · ms; sketch.
1919 August 79 · Footsteps · George B. Jenkins, Jr. · ss
1919 August 89 · The Beautiful Thing · George B. Jenkins, Jr. & Murray Leinster · pl
1920 January 111 · Four Faint Freckles and a Cheerful Disposition · George B. Jenkins, Jr. · ss
1920 February 78 · The Menace · George B. Jenkins, Jr. · pm
1920 March 92 · Yes, It Is Better · George B. Jenkins, Jr. · pm
1920 November 39 · Memoranda of a Morbid Man · George B. Jenkins, Jr. · ms; sketch.

1924 May	62 · The Dutiful Husband · George B. Jenkins, Jr. · vi
1924 July	7 · Thoughts During Osculation · George B. Jenkins, Jr. · vi
1924 July	124 · No Luck · George B. Jenkins, Jr. · vi
1924 August	26 · The Wrong Moment · George B. Jenkins, Jr. · vi

Author: William F. Jenkins Wiki

1916 February	111 · My Neighbor · William F. Jenkins · ms; sketch.
1916 May	224 · The Foreigner · William F. Jenkins · ms; sketch.
1916 June	79 · Tell Me of Your Love · William F. Jenkins · ms; sketch.
1916 July	282 · The Anti-Climax · William F. Jenkins · ss
1916 October	1 · The Saint · William F. Jenkins · ms; sketch.
1916 November	191 · They Do Not Understand It · William F. Jenkins · ms; sketch.
1916 November	248 · My Neighbor's Wife · William F. Jenkins · ms; sketch.
1916 December	33 · We Were in the Smoking Room · William F. Jenkins · ss
1917 March	1 · The Syncopated Marriage · William F. Jenkins · ss
1917 August	42 · Finis · William F. Jenkins · ms; sketch.
1917 November	1 · Semiramis · William F. Jenkins · ss
1917 November	100 · Lie to Me, Millicent · William F. Jenkins · ms; sketch.
1918 January	28 · Music · William F. Jenkins · ms; sketch.
1918 January	124 · We Are Middle-Aged and Fat · William F. Jenkins · ms; sketch.
1918 March	63 · The First Sweetheart · William F. Jenkins · ss

Author: Tudor Jenks Wiki

1905 August	120 · Waiting for the Train · Tudor Jenks · pm
1908 December	72 · An Old Romance · Tudor Jenks · pm

Author: Leslie Nelson Jennings Wiki

1918 February	124 · Denouement · Leslie Nelson Jennings · pm
1918 March	128 · The White-Crowned Sparrow · Leslie Nelson Jennings · pm
1918 April	31 · The Sky Road · Leslie Nelson Jennings · pm
1918 May	1 · The Little Ships · Leslie Nelson Jennings · pm
1918 June	110 · Extase · Leslie Nelson Jennings · pm
1918 June	110 · Extase · Leslie Nelson Jennings · pm
1918 July	110 · Sepulture · Leslie Nelson Jennings · pm
1918 July	91 · The Gray Mice · Leslie Nelson Jennings · pm
1918 September	40 · Prayer · Leslie Nelson Jennings · pm
1918 October	2 · Magic · Leslie Nelson Jennings · pm
1918 November	46 · The Little House · Leslie Nelson Jennings · pm
1918 December	121 · Do Not Believe Me · Leslie Nelson Jennings · pm
1919 January	128 · Houses · Leslie Nelson Jennings · pm
1919 February	52 · There Was a King in Egypt · Leslie Nelson Jennings · pm
1919 May	108 · Lyric · Leslie Nelson Jennings · pm
1919 August	130 · Anecdote · Leslie Nelson Jennings · pm
1919 September	130 · Chanson Grecque · Leslie Nelson Jennings · pm
1920 January	58 · Cortege · Leslie Nelson Jennings · pm
1920 February	51 · Orientale · Leslie Nelson Jennings · pm
1920 August	128 · Light Love · Leslie Nelson Jennings · pm
1920 September	144 · Ultima Thule · Leslie Nelson Jennings · pm
1920 November	127 · Sentimentale · Leslie Nelson Jennings · pm
1920 December	22 · From the Book of Miracle · Leslie Nelson Jennings · ms; sketch.
1920 December	92 · Rondo · Leslie Nelson Jennings · pm
1921 March	60 · Vestigia · Leslie Nelson Jennings · pm
1921 April	48 · Once, in a Time of Roses · Leslie Nelson Jennings · pm
1921 April	126 · Aubade · Leslie Nelson Jennings · pm
1921 August	52 · Exeunt Omnes · Leslie Nelson Jennings · pm
1921 September	77 · Dead Sea Fruit · Leslie Nelson Jennings · pm
1921 October	126 · Hellenica · Leslie Nelson Jennings · pm
1922 February	64 · You Took My Dreams · Leslie Nelson Jennings · pm

Author: Edgar Jepson Wiki

1914 July	1 · The Night Hawk · Edgar Jepson · na
1917 October	23 · They Call It Love · Edgar Jepson · ss

Author: Arthur Johnson Wiki

1915 October 63 · The Old Fashioned Actress and the Modern Young Man · Arthur Johnson · ss

Author: Burges Johnson Wiki

1900 April 136 · On Her Birthday · Burges Johnson · pm

Author: Fanny Kemble Johnson Wiki

1903 November 67 · The Raining of Autumn Leaves · Fanny Kemble Johnson · pm
1903 December 138 · Unpractised Preachments · Fanny Kemble Johnson · pm
1904 January 74 · Wasted · Fanny Kemble Johnson · pm
1904 February 54 · The Recurrent Day · Fanny Kemble Johnson · pm
1904 March 158 · The Spendthrifts · Fanny Kemble Johnson · pm
1904 April 135 · Held Back · Fanny Kemble Johnson · pm
1904 May 142 · Unguarded Gates · Fanny Kemble Johnson · pm
1904 June 129 · The Old Man · Fanny Kemble Johnson · pm

Author: Hugh Johnson Wiki

1912 November 57 · Danvers in Retreat · Lieutenant Hugh Johnson · ss
1914 April 75 · “Season with Salt” · Hugh Johnson · ss

Author: Margaret Johnson Wiki

1903 August 85 · An Invitation to Luncheon · Margaret Johnson · vi
1903 September 144 · According to Orders · Margaret Johnson · pm
1903 October 86 · The Wings of Love · Margaret Johnson · pm
1903 December 64 · The Links in Winter · Margaret Johnson · pm
1904 August 45 · The Talisman · Margaret Johnson · pm
1904 September 107 · A Farewell · Margaret Johnson · pm
1904 October 138 · Rondeau to a Helpful Friend · Margaret Johnson · pm

Author: William Johnston Wiki

1926 December 22 · Why Married Folks Seek Adventures in Love · William Johnston · ar

Author: Gordon Johnstone Wiki

1910 April 114 · Her Hand · Gordon Johnstone · pm
1910 September 112 · The Vale O’ Gloamin’ · Gordon Johnstone · pm
1911 July 121 · Scarlet Poppies · Gordon Johnstone · pm
1911 September 144 · Pretty Peggy · Gordon Johnstone · pm
1911 October 121 · Withered Heather · Gordon Johnstone · pm
1912 October 105 · The Little Road O’ Kerry · Gordon Johnstone · pm
1912 December 119 · Sterrett’s Affinity · Gordon Johnstone · ss
1913 January 83 · This White December Morning · Gordon Johnstone · pm
1913 February 58 · The Adventurer · Gordon Johnstone · pm
1914 August 98 · Summer in Town · Gordon Johnstone · pm
1914 September 80 · Occult Summer · Gordon Johnstone · pm

Author: Rosalie M. Jonas Wiki

1900 September 145 · Wolves in the Fold · Rosalie M. Jonas · ss

Author: Charles C. Jones Wiki

1909 November 84 · Song of the Skyscraper · Charles C. Jones · pm
1910 March 126 · Song of the Aeroplane · Charles C. Jones · pm
1912 February 108 · The Rising Conqueror · Charles C. Jones · pm

Author: Mabel Cronise Jones Wiki

1900 August 51 · The Worthington Robbery · Mabel Cronise Jones · ss

1908 June 126 · A Diplomatic Error · Mabel Cronise Jones · ss

Author: Elizabeth Jordan Wiki

1907 May 24 · “The Perfect Lady” · Elizabeth Jordan · ss
1908 May 31 · Tillie Henrotin’s Developing Soul · Elizabeth Jordan · ss
1908 August 55 · Her Letters · Elizabeth Jordan · ss
1912 July 53 · The Power of Thought · Elizabeth Jordan · ss

Author: Kate Jordan Wiki

1901 April 135 · Secret Strings · Kate Jordan · na
1901 September 115 · Brocton Mott, Realist · Kate Jordan · ss
1901 December 91 · The Pathos of Being Good · Kate Jordan · ss
1902 March 105 · A Woman of Ideals · Kate Jordan · ss
1903 February 49 · A Luncheon at Nick’s · Kate Jordan · ss
1903 July 129 · Exhibit A · Kate Jordan · ss
1903 September 75 · The Pompadour’s Protégé · Kate Jordan Vermilye · pl
1903 December 120 · Confidences · Kate Jordan · pm
1904 March 81 · By a Strange Road · Kate Jordan · ss
1904 June 43 · Cupid in Sables · Kate Jordan · ss
1905 March 151 · Robert Twigg, Knight-Errant · Kate Jordan · ss
1905 November 81 · Unseen of Men · Kate Jordan · ss
1906 February 134 · The Drowned · Theodosia Garrison & Kate Jordan · pm
1911 December 35 · The Wooing of Minnie Trimm · Kate Jordan · ss

Author: Judge Wiki

1903 October 107 · The Judges · Temple Bailey · ss
1904 November 141 · The Bishop and the Judge · Harold Melbourne · pm
1906 June 143 · Judge Not · Leila Burton Wells · ss
1912 June 93 · The Judge Decides · Frank Fowell · ss
1916 May 233 · What the Judge Knew · Ernest Howard Culbertson · ss
1916 October 123 · The Judge · Alexander Harvey · ss
1918 January 107 · The Mystery of the Judge · E. Douglas Johnson · ms; sketch.
1923 August 65 · The Judge · Merden Law · ss
1925 January 45 · Mary and the Judge · [uncredited] · ts
1926 October 50 · Girls, Beware of Women Friends · Judge Charles A. Oberwager · ar
1926 November 44 · Is a Woman’s Past Her Own? · Judge Charles A. Oberwager · ar
1927 January 14 · It’s Your Fault if Another Woman Steals Your Husband · Judge John Kochendorfer; as told to John S.
1927 July 36 · Mismates · Judge Mitchell L. Erlanger · ar
1927 September 68 · Are All Women Liars? · Judge Charles A. Oberwager · ar
1927 November 26 · The High Cost of Loving · Judge Charles A. Oberwager; as told to John S. Lopez · ar
1928 March 30 · Will Heaven Protect the Modern Girl from Flapper Mothers? · Judge Charles A. Oberwager; as told to
1928 May 46 · The Plight of the Modern Magdalene · Judge Charles A. Oberwager · ar; illustrated by Robert Orr
1928 August 44 · Are You Kids As Wise As You Think You Are? · Judge George C. Appell · ar
1928 November 46 · It Takes Two to Make a Divorce · Judge Charles A. Oberwager · ar; illustrated by Joseph L. Sabo
1929 September 28 · Edna Peters · One of the Judges · ar

Author: André Jurenil Wiki

1918 January 136 · Le Chef d’Oeuvre · André Jurenil · ms; sketch, in French.

Author: Louise Karr Wiki

1911 January 45 · The Day Before Christmas · Louise Karr · ss

Author: Reginald Wright Kauffman Wiki

1902 September 94 · Pan · Reginald Wright Kauffman · pm
1903 September 74 · Kismet · Reginald Wright Kauffman · pm
1903 October 74 · At the Gates · Reginald Wright Kauffman · pm
1903 November 92 · The Sea of Dreams · Reginald Wright Kauffman · pm
1903 December 73 · Primroses · Reginald Wright Kauffman · pm
1904 April 42 · Flora in Urbe · Reginald Wright Kauffman · pm

1904 May 85 · Her Photograph · Reginald Wright Kauffman · pm
1904 August 110 · The Men Who Lose · Reginald Wright Kauffman · pm
1904 September 100 · Paganism · Reginald Wright Kauffman · pm
1905 July 100 · Nepenthe · Reginald Wright Kauffman · pm
1906 May 123 · The Fire Immortal · Reginald Wright Kauffman · pm
1906 June 91 · My Rose · Reginald Wright Kauffman · pm
1906 October 101 · The Return · Reginald Wright Kauffman · pm
1907 October 65 · The Great Adventure · Reginald Wright Kauffman · pm
1907 December 58 · The Women You Have Loved · Reginald Wright Kauffman · es
1908 March 136 · From a Man's Note-book · Reginald Wright Kauffman · ms
1908 April 160 · Victoria Amoris · Reginald Wright Kauffman · pm
1908 December 47 · Bondage · Reginald Wright Kauffman · pm
1909 January 52 · Manhattan's New Year's Eve · Reginald Wright Kauffman · pm
1909 February 30 · Unto This Last · Reginald Wright Kauffman · pm
1909 March 69 · Yesterday · Reginald Wright Kauffman · pm
1909 April 153 · Afterwards · Reginald Wright Kauffman · pm
1909 May 77 · When You Go Away · Reginald Wright Kauffman · pm
1909 July 81 · A Page from a Pessimist's Journal · Reginald Wright Kauffman · ms
1909 September 143 · Meditations of a Misanthrope · Reginald Wright Kauffman · ms
1910 May 95 · The Forelock of Time · Reginald Wright Kauffman · ss
1910 July 52 · In Exile · Reginald Wright Kauffman · pm
1911 January 81 · On Remaining Young · Reginald Wright Kauffman · es
1911 May 65 · Vain Conquest · Reginald Wright Kauffman · pm
1911 June 70 · The Well Beloved · Reginald Wright Kauffman · pm
1911 July 68 · The Parting of the Ways · Reginald Wright Kauffman · pm
1912 April 65 · A "Dead Story" · Reginald Wright Kauffman · ss
1913 March 68 · The Old Boulevardier · Reginald Wright Kauffman · pm
1913 June 60 · Yesterdays · Reginald Wright Kauffman · pm
1913 July 108 · The Summons · Reginald Wright Kauffman · pm
1913 September 19 · Judgment · Reginald Wright Kauffman · na
1914 February 112 · Man and Woman · Reginald Wright Kauffman · pm
1914 July 82 · A Man in a Club Window · Reginald Wright Kauffman · pm
1915 December 53 · In After Years · Reginald Wright Kauffman · pm
1917 February 315 · The Lonely House · Reginald Wright Kauffman · ss
1920 April 83 · The Hill of the Martyrs · Reginald Wright Kauffman · ar
1921 October 79 · Rose de Nuit · Reginald Wright Kauffman · ar

Author: Ethel M. Kelley Wiki

1900 October 70 · The Want of You · Ethel M. Kelley · pm
1900 December 66 · The Other Woman · Ethel M. Kelley · pm
1901 January 136 · The Skeleton · Ethel M. Kelley · pm
1901 March 140 · Excused! · Ethel M. Kelley · pm
1901 May 140 · Love Lingered · Ethel M. Kelley · pm
1901 June 70 · To You · Ethel M. Kelley · pm
1901 July 128 · Life's Masquerade · Ethel M. Kelley · pm
1901 August 120 · Success · Ethel M. Kelley · pm
1901 October 146 · A Woman's Prayer · Ethel M. Kelley · pm
1902 March 117 · It Is Enough! · Ethel M. Kelley · pm
1902 October 141 · The Artistic Temperament · Ethel M. Kelley · pm
1902 December 118 · The Rival · Ethel M. Kelley · pm
1903 February 127 · A Valentine · Ethel M. Kelley · pm
1903 March 158 · Experience · Ethel M. Kelley · pm
1903 July 109 · The Plaint of a Poetess · Ethel M. Kelley · pm
1903 November 132 · The Game · Ethel M. Kelley · pm
1904 February 107 · The Initiation · Ethel M. Kelley · pm
1904 June 94 · If We Should Wake · Ethel M. Kelley · pm
1904 December 92 · Parting · Ethel M. Kelley · pm
1905 June 138 · My Family · Ethel M. Kelley · pm
1905 July 122 · The Indifferent · Ethel M. Kelley · pm
1905 August 127 · The Tale of a Studio · Ethel M. Kelley · pm
1905 November 101 · Her Reply · Ethel M. Kelley · pm
1906 January 97 · Breaking the Engagement · Ethel M. Kelley · pm
1906 April 73 · A Tale of Harlem · Ethel M. Kelley · pm
1906 November 63 · The Wail of a Waitress · Ethel M. Kelley · pm
1907 February 71 · The Waitress Speaks · Ethel M. Kelley · pm
1907 April 47 · The Wail of a Waitress · Ethel M. Kelley · pm
1907 May 120 · The Anniversary · Ethel M. Kelley · pm

1907 June — 160 · The Wail of a Waitress · Ethel M. Kelley · pm
1907 September — 117 · The Wail of a Waitress · Ethel M. Kelley · pm
1909 January — 76 · “Answers to Correspondents” · Ethel M. Kelley · pm
1909 March — 144 · My Love Who Secretly Doth Cherish Me · Ethel M. Kelley · pm
1909 May — 50 · Have We Forgotten? · Ethel M. Kelley · pm
1913 August — 144 · Wail of a Waitress · Ethel M. Kelley · pm
1924 February — 95 · “Temporarily Out of Order” · Ethel M. Kelley · ss

Author: Harry Kemp Wiki

1910 November — 92 · A Philosopher’s Musings · Harry Kemp · ms
1912 December — 141 · Boredom · Harry Kemp · pm
1913 March — 74 · Heartbreak · Harry Kemp · pm
1913 July — 77 · The Harvest Hand · Harry Kemp · pm
1913 August — 116 · Without Inconstancy · Harry Kemp · pm
1914 July — 105 · Kansas and London · Harry Kemp · pm
1914 October — 85 · Sky Battle · Harry Kemp · pm
1915 January — 359 · The Mistress · Harry Kemp · ss
1915 April — 379 · The Cad · Harry Kemp · ss
1915 May — 37 · The Stalker · Harry Kemp · ss
1915 July — 379 · Child Love · Harry Kemp · ss
1915 August — 113 · The Wise Man · Harry Kemp · ss
1915 September — 226 · Preaching and Practice · Harry Kemp · ms; sketch.
1915 November — 219 · Kerflop! · Harry Kemp · ss
1916 January — 201 · The Interloper · Harry Kemp · ss
1916 March — 195 · Readjustment · Harry Kemp · ss
1916 April — 38 · How I Have Been Deluded · Harry Kemp · pm
1916 August — 34 · How to Learn Foreign Languages · Harry Kemp · ms; sketch.
1916 August — 108 · The Emperor to His Love · Harry Kemp · pm
1916 September — 169 · The Moth’s Complaint · Harry Kemp · pm
1916 October — 98 · Cleopatra Dead · Harry Kemp · pm
1917 July — 83 · The Prodigal Son · Harry Kemp · ss
1917 September — 27 · The Leafless Bough · Harry Kemp · pm
1917 September — 75 · The Warden’s Son · Harry Kemp · pm
1917 October — 116 · How Many Women Tall and Fair · Harry Kemp · pm
1917 December — 25 · The Wheel of Life · Harry Kemp · pm
1917 December — 82 · Idealism · Harry Kemp · pm
1918 January — 20 · A Phantasy of Heaven · Harry Kemp · pm
1918 January — 60 · The Dream · Harry Kemp · pm
1918 April — 58 · Defeat · Harry Kemp · pm
1918 July — 128 · The Wind Died Yesterday · Harry Kemp · pm
1919 January — 82 · Adam to Eve · Harry Kemp · pm
1919 February — 44 · The Professor · Harry Kemp · ms; sketch.
1919 February — 120 · The Model · Harry Kemp · pm
1919 August — 48 · A Chant for Lovers · Harry Kemp · pm
1919 August — 105 · The First Prophet · Harry Kemp · ms; sketch.
1919 September — 19 · The Liar · Harry Kemp · pm
1919 December — 64 · My Life Is Glad · Harry Kemp · pm
1920 January — 49 · No Compensation · Harry Kemp · pm
1922 November — 38 · Conflagration · Harry Kemp · pm
1924 May — 41 · The Dramatic Art · Harry Kemp · pl
1929 July — 134 · Affirmation · Harry Kemp · pm

Author: George Kent Wiki

1922 October — 37 · The Son of Sally-Anne · George Kent Favrot, Jr. · ss

Author: Edna Kenton Wiki

1903 May — 105 · “Dumb Lips” · Edna Kenton · ss
1903 September — 135 · The Mills of the Gods · Edna Kenton · ss
1903 December — 121 · The Education of Young Logan · Edna Kenton · ss
1904 November — 107 · The Painted Veil · Edna Kenton · ss
1905 August — 139 · The Good Man · Edna Kenton · ss
1905 October — 69 · The Mordant · Edna Kenton · ss
1905 November — 139 · Charlotte · Edna Kenton · ss
1905 December — 1 · Bondage · Edna Kenton · na

1906 March 153 · The Empty Glass · Edna Kenton · ss
1906 June 99 · The Making of a Man · Edna Kenton · ss
1906 August 126 · “A Fool There Was” · Edna Kenton · ss
1906 September 1 · Where the Apple Reddens · Edna Kenton · na
1906 October 102 · The Eternal Masculine · Edna Kenton · ss
1908 June 144 · Loathly Lover · Edna Kenton · ss
1908 July 102 · An Unimaginative Man · Edna Kenton · ss
1910 August 65 · The Carradine Sisters · Edna Kenton · ss
1913 June 37 · Sisters · Edna Kenton · ss

Author: Bernice Lesbia Kenyon Wiki

1922 March 2 · The Old Roots of Love · Bernice Lesbia Kenyon · pm
1922 July 108 · Impotence · Bernice Lesbia Kenyon · pm

Author: James B. Kenyon Wiki

1913 March 67 · Her Home-Coming · James B. Kenyon · pm

Author: W. B. Kerr Wiki

1910 February 106 · The Sweetest Girl of All · W. B. Kerr · pm
1910 October 134 · The Female Fan · W. B. Kerr · pm
1910 December 138 · The Vanity of Love · W. B. Kerr · vi
1911 May 91 · Woman—A Puzzle to Man · W. B. Kerr · es
1911 June 48 · Truth Stranger Than Fiction · W. B. Kerr · pm
1913 March 83 · Husbands and Ideals · W. B. Kerr · es

Author: Yar Nadir Khan Wiki

1916 April 111 · To Be Concluded in Afghanistan · Yar Nadir Khan · ss

Author: Aline Kilmer Wiki

1921 December 34 · Prelude · Aline Kilmer · pm

Author: Alice King Wiki

1916 May 270 · The Outcasts · Alice King · ms; sketch.
1916 May 278 · I Have Been Envious · Alice King · ms; sketch.
1916 June 34 · My Love · Alice King · ms; sketch.
1916 August 118 · Ballads of Little Things · Alice King · pm
1916 October 76 · Arachne · Alice King · ms; sketch.
1916 December 68 · Creation · Alice King · pm
1917 February 384 · Contrasts in Paternity · Alice King · ms; sketch.
1917 December 127 · The Eternal Mountebanks · Alice King · ss

Author: Adachi Kinnosuke Wiki

1911 September 97 · The Geisha · Adachi Kinnosuke · ss
1912 February 133 · A Monk and a Father · Adachi Kinnosuke · ss
1912 September 115 · When East Meets West · Adachi Kinnosuke · ss

Author: Albert Kinross Wiki

1914 January 51 · His Own People · Albert Kinross · ss
1921 September 5 · Eve Damer · Albert Kinross · nv
1922 April 93 · Traitors · Albert Kinross · ss

Author: Margaret A. Klein Wiki

1900 June 127 · The First Adventure of Mr. Bing Dang · Margaret A. Klein · ss
1904 June 149 · The Love of Mr. Bing Dang · Margaret A. Klein · ss

Author: Tristan Klingsor Wiki

1907 January 81 · Les Fileuses · Tristan Klingsor · pm; in French.

Author: Henry Herbert Knibbs Wiki

1914 May	142 · The Mule Driver · Henry Herbert Knibbs · pm
1914 June	74 · My Heart's Desire · Henry Herbert Knibbs · pm
1915 March	254 · Sunshine Over Yuma · Henry Herbert Knibbs · pm

Author: Stuart W. Knight Wiki

1915 September	268 · Guests · Stuart W. Knight · ms; epigram.

Author: Edgar Daniel Kramer Wiki

1929 October	96 · October Road · Edgar Daniel Kramer · pm

Author: Princess Alexandra Kropotkin Wiki

1929 October	48 · Teeing Off Into Society · Princess Alexandra Kropotkin · ar

Author: Frederic Arnold Kummer Wiki

1909 February	1 · Mr. Buttles · Frederic Arnold Kummer · nv
1909 August	123 · The Love of Women · Frederic Arnold Kummer · pl
1910 March	47 · "Votes for Women" · Frederic Arnold Kummer · ss
1910 December	73 · The Battle of the Generals · Frederic Arnold Kummer · ss
1914 April	67 · The Descent of George · Helen Talbot & Frederic Arnold Kummer · ss
1924 August	39 · The Other Side of the Story · Frederic Arnold Kummer · ss
1924 October	82 · Is One Wife Enough? · Frederic Arnold Kummer · ar
1928 February	44 · A True Story in 71 Words · Frederic Arnold Kummer · vi
1929 February	34 · The Right Angle of the Triangle · Frederic Arnold Kummer · ss
1929 March	132 · Why I Don't Murder My Children · Frederic Arnold Kummer · ar

Author: H. L. Wiki

1909 January	153 · A Road Map of the New Books · H. L. Mencken · br
1909 February	153 · The Literary Olio · H. L. Mencken · br
1909 March	153 · The Literary Clinic · H. L. Mencken · br
1909 April	154 · The Novels That Bloom in the Spring, Tra-La! · H. L. Mencken · br
1909 May	154 · Some Novels—and a Good One · H. L. Mencken · br
1909 June	153 · Books for the Hammock and Deck Chair · H. L. Mencken · br
1909 July	153 · The Best Novels of the Year · H. L. Mencken · br
1909 August	152 · Novels and Other Books—Chiefly Bad · H. L. Mencken · br
1909 September	153 · The Books of the Dog Days · H. L. Mencken · br
1910 January	153 · George Bernard Shaw as a Hero · H. L. Mencken · br
1910 February	153 · Books to Read and Books to Avoid · H. L. Mencken · br
1910 March	153 · The Literary Heavyweight Champion · H. L. Mencken · br
1910 April	153 · A Glance at the Spring Fiction · H. L. Mencken · br
1910 May	153 · In Praise of a Poet · H. L. Mencken · br
1910 June	153 · The Greatest of American Writers · H. L. Mencken · br
1910 July	153 · A Fictioneer of the Laboratory · H. L. Mencken · br
1910 August	153 · A Hot Weather Novelist · H. L. Mencken · br
1910 September	161 · The Mackaye Mystery · H. L. Mencken · br
1910 October	165 · Meredith's Swan Song · H. L. Mencken · br
1910 November	165 · A Guide to Intelligent Eating · H. L. Mencken · br
1910 December	163 · Mainly About Novels · H. L. Mencken · ar
1911 January	163 · The Leading American Novelist · H. L. Mencken · br
1911 February	163 · The Revival of the Printed Play · H. L. Mencken · br
1911 March	161 · A Stack of Novels · H. L. Mencken · br
1911 April	161 · The Meredith of Tomorrow · H. L. Mencken · br
1911 May	165 · Novels—The Spring Crop · H. L. Mencken · br
1911 June	151 · The Horse Power of Realism · H. L. Mencken · br
1911 July	153 · Novels for Hot Afternoons · H. L. Mencken · br
1911 August	151 · The New Dramatic Literature · H. L. Mencken · br
1911 September	153 · A 1911 Model Dream Book · H. L. Mencken · br
1911 October	151 · Brieux and Others · H. L. Mencken · br

1911 November 153 · A Novel of the First Rank · H. L. Mencken · br
1911 December 151 · An Overdose of Novels · H. L. Mencken · br
1912 January iii · Horsetales · H. L. Mencken · ar
1912 January 153 · Conrad, Bennett, James et al · H. L. Mencken · br
1912 February 151 · Rounding Up the Novels · H. L. Mencken · br
1912 March 153 · The Prophet of the Superman · H. L. Mencken · br
1912 April 81 · The Jade Heart · H. L. Stuart · ss
1912 April 151 · An Antidote to “Yankee Doodle” · H. L. Mencken · br
1912 May 151 · The Bards in Battle Royal · H. L. Mencken · br
1912 June 153 · The Terrible Swede · H. L. Mencken · br
1912 July 153 · A Dip Into the Novels · H. L. Mencken · br
1912 August 153 · Zola · H. L. Mencken · br
1912 September 151 · Prose Fiction Ad Infinitum · H. L. Mencken · br
1912 October 147 · Synge and Others · H. L. Mencken · th
1912 November 153 · Novels Bad, Half Bad and Very Bad · H. L. Mencken · br
1912 December 151 · A Visit to a Short Story Factory · H. L. Mencken · br
1913 January 153 · Again the Busy Fictioneers · H. L. Mencken · br
1913 February 151 · The Burden of Humor · H. L. Mencken · br
1913 March 153 · Gerhart Hauptmann · H. L. Mencken · br
1913 April 103 · The Beeriad · H. L. Mencken · es
1913 April 145 · The Burbling of the Bards · H. L. Mencken · br
1913 May 107 · Good Old Baltimore · H. L. Mencken · ar
1913 May 153 · Weep for the White Slave! · H. L. Mencken · br
1913 June 87 · The American · H. L. Mencken · es
1913 June 145 · A Nietzschean, a Swedenborgian and Other Queer Fowl · H. L. Mencken · br
1913 July 83 · The American: His Morals · H. L. Mencken · es
1913 July 153 · Various Bad Novels · H. L. Mencken · br
1913 August 89 · The American: His Language · H. L. Mencken · es
1913 August 153 · A Counterblast to Buncombe · H. L. Mencken · br
1913 September 91 · The American: His Ideas of Beauty · H. L. Mencken · es
1913 September 153 · Getting Rid of the Actor · H. L. Mencken · br
1913 October 81 · The American: His Freedom · H. L. Mencken · es
1913 October 153 · “With Your Kind Permission—” · H. L. Mencken · br
1913 November 153 · Marie Corelli’s Sparring Partner · H. L. Mencken · br
1913 December 153 · The Russians · H. L. Mencken · br
1914 January 153 · A Pestilence of Novels · H. L. Mencken · br
1914 February 87 · The American: His New Puritanism · H. L. Mencken · es
1914 February 153 · Anything but Novels! · H. L. Mencken · br
1914 March 153 · The Raw Material of Fiction · H. L. Mencken · br
1914 April 145 · Roosevelt, Bulwer-Lytton and Anthony Comstock · H. L. Mencken · br
1914 May 153 · The Harp, the Sackbut and the Psaltery · H. L. Mencken · br
1914 June 153 · The Anatomy of the Novel · H. L. Mencken · br
1914 July 153 · Galsworthy and Others · H. L. Mencken · br
1914 August 153 · Adventures Among the New Novels · H. L. Mencken · br
1914 September 153 · Thirty-Five Printed Plays · H. L. Mencken · br
1914 October 153 · A Review of Reviewers · H. L. Mencken · br
1914 November 31 · The Barbarous Bradley · H. L. Mencken · ss
1914 November 150 · Critics of More or Less Badness · H. L. Mencken · rv
1914 December 304 · Mush for the Multitude · H. L. Mencken · rv
1915 January 458 · A Gamey Old Gaul · H. L. Mencken · rv
1915 February 150 · Lachrymost Love · H. L. Mencken · rv
1915 March 290 · The Bugaboo of the Sunday Schools · H. L. Mencken · rv
1915 April 430 · The Grandstand Flirts with the Bleachers · H. L. Mencken · rv
1915 May 150 · The Troubadours-A-Twitter · H. L. Mencken · rv
1915 June 290 · Here Are Novels · H. L. Mencken · rv
1915 July 444 · The Prometheus of the Western World · H. L. Mencken · rv
1915 August 150 · The Sawdust Trail · H. L. Mencken · rv
1915 September 304 · The Genealogy of Etiquette · H. L. Mencken · rv
1915 October 150 · The Literature of a Moral Republic · H. L. Mencken · rv
1915 November 304 · After All, Why Not · H. L. Mencken · rv
1915 December 150 · A Literary Behemoth · H. L. Mencken · rv
1916 January 304 · Partly About Books · H. L. Mencken · rv
1916 February 151 · A Massacre in a Mausoleum · H. L. Mencken · rv
1916 March 304 · The Great American Art · H. L. Mencken · rv
1916 April 150 · The Publishers Begin Their Spring Drive · H. L. Mencken · rv
1916 May 304 · Tra-la! Tra-la-la! Tra-la-la-la! · H. L. Mencken · rv
1916 June 150 · A Soul’s Adventures · H. L. Mencken · rv
1916 July 292 · Savanarola’s A-Sweat · H. L. Mencken · rv
1916 August 79 · The Artist · H. L. Mencken · pl

1916 August	138 · The Ulster Polonius · H. L. Mencken · rv
1916 September	280 · Portrait of a Tragic Comedian · H. L. Mencken · rv
1916 October	138 · The Creed of the Novelist · H. L. Mencken · rv
1916 November	280 · Professors at the Bat · H. L. Mencken · rv
1916 December	138 · The Literary Shambles · H. L. Mencken · rv
1917 January	266 · Suffering Among Books · H. L. Mencken · rv
1917 February	394 · The Rough-House on Parnassus · H. L. Mencken · rv
1917 March	138 · The Books of the Irish · H. L. Mencken · rv
1917 April	266 · The Infernal Feminine · H. L. Mencken · rv
1917 May	394 · Shocking Stuff · H. L. Mencken · rv
1917 June	138 · The Plague of Books · H. L. Mencken · rv
1917 July	138 · The Cult of Dunsany · H. L. Mencken · rv
1917 August	138 · Criticism of Criticism of Criticism · H. L. Mencken · rv
1917 September	138 · Si Mutare Potest Aethiops Pellum Suam · H. L. Mencken · br
1917 October	138 · Woman, Lovely Woman! · H. L. Mencken · rv
1917 November	138 · Whoopers and Twitters · H. L. Mencken · rv
1917 December	138 · Critics Wild and Tame · H. L. Mencken · rv
1918 January	137 · Seven Pages About Books · H. L. Mencken · rv
1918 February	138 · The National Letters · H. L. Mencken · rv
1918 March	138 · Literae Humaniores · H. L. Mencken · rv
1918 April	138 · Business · H. L. Mencken · rv
1918 May	138 · The Stream of Fiction · H. L. Mencken · rv
1918 June	138 · Hark, Hark, the Lark! · H. L. Mencken · rv
1918 July	138 · The Public Prints · H. L. Mencken · rv
1918 July	138 · A Sub-Potomac Phenomenon · H. L. Mencken · rv
1918 September	138 · Rattling the Subconscious · H. L. Mencken · rv
1918 October	138 · Suite Elegaique · H. L. Mencken · rv
1918 November	138 · Dithyrambs Against Learning · H. L. Mencken · rv
1918 December	138 · The Late Mr. Wells · H. L. Mencken · rv
1919 January	138 · Nothing Much Is Here, Alas! · H. L. Mencken · rv
1919 February	138 · Sunrise on the Prairie · H. L. Mencken · rv
1919 March	138 · Mainly Fiction · H. L. Mencken · rv
1919 April	49 · Répétition Générale · George Jean Nathan & H. L. Mencken · cl
1919 April	138 · Notes of a Poetry-Hater · H. L. Mencken · rv
1919 May	49 · Répétition Générale · George Jean Nathan & H. L. Mencken · cl
1919 May	138 · Prof. Veblen and the Cow · H. L. Mencken · rv
1919 June	45 · Répétition Générale · George Jean Nathan & H. L. Mencken · cl
1919 June	138 · The Infernal Mystery · H. L. Mencken · rv
1919 July	61 · Répétition Générale · George Jean Nathan & H. L. Mencken · cl
1919 July	138 · The Coroner's Inquest · H. L. Mencken · rv
1919 August	59 · Répétition Générale · George Jean Nathan & H. L. Mencken · cl
1919 August	138 · Novels, Chiefly Bad · H. L. Mencken · rv
1919 September	37 · Répétition Générale · George Jean Nathan & H. L. Mencken · cl
1919 September	138 · Arnold Bennett · H. L. Mencken · rv
1919 October	77 · Répétition Générale · George Jean Nathan & H. L. Mencken · cl
1919 October	138 · Mark Twain · H. L. Mencken · rv
1919 November	63 · Répétition Générale · George Jean Nathan & H. L. Mencken · cl
1919 November	138 · Novels for Indian Summer · H. L. Mencken · rv
1919 December	65 · Répétition Générale · George Jean Nathan & H. L. Mencken · cl
1919 December	138 · Exeunt Omnes · H. L. Mencken · rv
1920 January	51 · Répétition Générale · George Jean Nathan & H. L. Mencken · cl
1920 January	138 · The Flood of Fiction · H. L. Mencken · rv
1920 February	45 · Répétition Générale · George Jean Nathan & H. L. Mencken · cl
1920 February	138 · From the Diary of a Reviewer · H. L. Mencken · rv
1920 March	47 · Répétition Générale · George Jean Nathan & H. L. Mencken · cl
1920 March	138 · Roosevelt and Others · H. L. Mencken · rv
1920 April	41 · Répétition Générale · George Jean Nathan & H. L. Mencken · cl
1920 April	138 · On Journalism · H. L. Mencken · rv
1920 May	29 · Répétition Générale · George Jean Nathan & H. L. Mencken · cl
1920 May	138 · More Notes from a Diary · H. L. Mencken · rv
1920 June	41 · Répétition Générale · George Jean Nathan & H. L. Mencken · cl
1920 June	138 · Reflections on Poetry · H. L. Mencken · rv
1920 July	51 · Répétition Générale · George Jean Nathan & H. L. Mencken · cl
1920 July	138 · Observations upon the National Letters · H. L. Mencken · rv
1920 August	51 · Répétition Générale · George Jean Nathan & H. L. Mencken · cl
1920 August	138 · Books More or Less Amusing · H. L. Mencken · rv
1920 September	45 · Répétition Générale · George Jean Nathan & H. L. Mencken · cl
1920 September	138 · Notes and Queries · H. L. Mencken · rv
1920 October	39 · Répétition Générale · George Jean Nathan & H. L. Mencken · cl

1920 October	138 · Gropings in Literary Darkness · H. L. Mencken · rv
1920 November	33 · Répétition Générale · George Jean Nathan & H. L. Mencken · cl
1920 November	138 · Notes in the Margin · H. L. Mencken · rv
1920 December	39 · Répétition Générale · George Jean Nathan & H. L. Mencken · cl
1920 December	138 · Chiefly American · H. L. Mencken · rv
1921 January	33 · Répétition Générale · George Jean Nathan & H. L. Mencken · cl
1921 January	138 · Consolation · H. L. Mencken · rv
1921 February	35 · Répétition Générale · George Jean Nathan & H. L. Mencken · cl
1921 February	138 · The Anatomy of Ochlocracy · H. L. Mencken · rv
1921 March	37 · Répétition Générale · George Jean Nathan & H. L. Mencken · cl
1921 March	138 · A Soul's Adventure · H. L. Mencken · rv
1921 April	37 · Répétition Générale · George Jean Nathan & H. L. Mencken · cl
1921 April	138 · Notes on Poetry · H. L. Mencken · rv
1921 May	23 · Répétition Générale · George Jean Nathan & H. L. Mencken · cl
1921 May	138 · The Land of the Free · H. L. Mencken · rv
1921 June	37 · Répétition Générale · George Jean Nathan & H. L. Mencken · cl
1921 June	138 · Books About Books · H. L. Mencken · rv
1921 July	37 · Répétition Générale · George Jean Nathan & H. L. Mencken · cl
1921 July	138 · Literary Notes · H. L. Mencken · rv
1921 August	39 · Répétition Générale · George Jean Nathan & H. L. Mencken · cl
1921 August	138 · The South Begins to Mutter · H. L. Mencken · rv
1921 September	39 · Répétition Générale · George Jean Nathan & H. L. Mencken · cl
1921 September	138 · From the Diary of a Reviewer · H. L. Mencken · rv
1921 October	41 · Répétition Générale · George Jean Nathan & H. L. Mencken · cl
1921 October	138 · Notes on Books · H. L. Mencken · rv
1921 November	33 · Répétition Générale · George Jean Nathan & H. L. Mencken · cl
1921 November	138 · More Notes on Books · H. L. Mencken · rv
1921 December	25 · Répétition Générale · George Jean Nathan & H. L. Mencken · cl
1921 December	138 · Variations Upon a Familiar Theme · H. L. Mencken · rv
1922 January	2 · A Note from the Editors · George Jean Nathan & H. L. Mencken · cl
1922 January	41 · Répétition Générale · George Jean Nathan & H. L. Mencken · cl
1922 January	138 · Book Article No. 158 · H. L. Mencken · rv
1922 February	25 · Répétition Générale · George Jean Nathan & H. L. Mencken · cl
1922 February	138 · Frank Harris and Others · H. L. Mencken · rv
1922 March	41 · Répétition Générale · George Jean Nathan & H. L. Mencken · cl
1922 March	138 · Taking Stock · H. L. Mencken · rv
1922 April	41 · Répétition Générale · George Jean Nathan & H. L. Mencken · cl
1922 April	138 · The Niagara of Novels · H. L. Mencken · rv
1922 May	29 · Répétition Générale · George Jean Nathan & H. L. Mencken · cl
1922 May	138 · Reflections on Prose Fiction · H. L. Mencken · rv
1922 June	45 · Répétition Générale · George Jean Nathan & H. L. Mencken · cl
1922 June	138 · Demagoguery as Art and Science · H. L. Mencken · rv
1922 July	41 · Répétition Générale · George Jean Nathan & H. L. Mencken · cl
1922 July	138 · Saving the World · H. L. Mencken · rv
1922 August	45 · Répétition Générale · George Jean Nathan & H. L. Mencken · cl
1922 August	138 · The Metaphysical Squirrel Cage · H. L. Mencken · rv
1922 September	43 · Répétition Générale · George Jean Nathan & H. L. Mencken · cl
1922 September	138 · The Coroner's Inquest · H. L. Mencken · rv
1922 October	43 · Répétition Générale · George Jean Nathan & H. L. Mencken · cl
1922 October	138 · Portrait of an American Citizen · H. L. Mencken · rv
1922 November	47 · Répétition Générale · George Jean Nathan & H. L. Mencken · cl
1922 November	138 · Chiefly Pathological · H. L. Mencken · rv
1922 December	47 · Répétition Générale · George Jean Nathan & H. L. Mencken · cl
1922 December	138 · The Monthly Feuilleton · H. L. Mencken · rv
1923 January	51 · Répétition Générale · George Jean Nathan & H. L. Mencken · cl
1923 January	138 · Confidences · H. L. Mencken · rv
1923 February	33 · Répétition Générale · George Jean Nathan & H. L. Mencken · cl
1923 February	138 · Specimens of Current Fiction · H. L. Mencken · cl
1923 March	49 · Répétition Générale · George Jean Nathan & H. L. Mencken · cl
1923 March	_49 · The Face in the Diaper · George Jean Nathan & H. L. Mencken · ms; on the Ku Klux Klan.
1923 March	138 · Adventures Among Books · H. L. Mencken · rv
1923 April	33 · Répétition Générale · George Jean Nathan & H. L. Mencken · cl
1923 April	70 · The Fairies · H. L. Stuart · ms; sketch.
1923 April	138 · Americanism: Exterior View · H. L. Mencken · rv
1923 May	43 · Répétition Générale · George Jean Nathan & H. L. Mencken · cl
1923 May	138 · Nordic Blond Art · H. L. Mencken · rv
1923 June	31 · Répétition Générale · George Jean Nathan & H. L. Mencken · cl
1923 June	136 · Notes on Books · H. L. Mencken · rv
1923 July	41 · Répétition Générale · George Jean Nathan & H. L. Mencken · cl

1923 July — 138 · Some New Books · H. L. Mencken · rv
1923 August — 37 · Répétition Générale · George Jean Nathan & H. L. Mencken · cl
1923 August — 138 · Biography and Other Fiction · H. L. Mencken · rv
1923 September — 49 · Répétition Générale · George Jean Nathan & H. L. Mencken · cl
1923 September — 138 · New York · H. L. Mencken · rv
1923 October — 57 · Répétition Générale · George Jean Nathan & H. L. Mencken · cl
1923 October — 138 · Holy Writ · H. L. Mencken · rv
1923 November — 41 · Répétition Générale · George Jean Nathan & H. L. Mencken · cl
1923 November — 138 · Notices of Books · H. L. Mencken · rv
1923 December — 51 · Répétition Générale · George Jean Nathan & H. L. Mencken · cl
1923 December — 138 · Fifteen Years · H. L. Mencken · rv
1928 August — 30 · In Defense of Marriage · Georgette Carneal · iv [Ref. H. L. Mencken]

Author: J. L. Wiki

1904 March — 89 · Her Husband's Choice · J. L. Harbour · vi
1904 July — 160 · A Woman's Calculation · J. L. Harbour · vi
1910 January — 66 · Love—A Tribute · J. L. O'Connor · pm
1918 February — 85 · The Director's Meeting · J. L. Morgan · ss
1918 June — 81 · The Obsequies · J. L. Morgan · pl
1918 July — 121 · Conscience · J. L. Morgan · ss
1919 October — 69 · Personally Conducted · J. L. Morgan · ss
1920 January — 31 · For the World's Championship · J. L. Morgan · ss
1920 February — 27 · Literature · J. L. Morgan · ss

Author: L. L. Wiki

1921 June — 118 · Coffee · L. L. Carrey · ar

Author: La Comtesse De La Rochecantin Wiki

1908 December — 92 · Bouderie · La Comtesse De La Rochecantin · pm; in French.

Author: Lucie Lacoste Wiki

1915 November — 279 · From the Love Letters of — · Lucie Lacoste · pm
1916 March — 245 · As Any Little Girl · Lucie Lacoste · pm
1916 December — 118 · Waiting · Lucie Lacoste · pm
1917 September — 102 · Reverie · Lucie Lacoste · pm

Author: Frederick Ladd Wiki

1915 August — 58 · It Never Comes Again · Frederick Ladd · ms; sketch.
1915 September — 155 · Young Love · Frederick Ladd · ms; sketch.
1916 April — 63 · Liars' Day at the Country Club · Frederick Ladd · ms; sketch.

Author: William J. Lampton Wiki

1900 October — 156 · Concerning One Omar Khayyam · William J. Lampton · pm
1901 February — 75 · Reciprocity · William J. Lampton · pm
1901 November — 144 · Enlightening the World · William J. Lampton · pm
1902 July — 129 · Of Course · William J. Lampton · pm
1902 August — 103 · A Mistake · William J. Lampton · pm
1903 April — 96 · The Crisis · William J. Lampton · vi
1903 May — 152 · Heart Sacrifice · William J. Lampton · pm
1910 January — 135 · Major Bluffkins's Wooing · William J. Lampton · ss
1911 February — 107 · They Met As Strangers · William J. Lampton · ss
1911 March — 72 · Love and Honesty · William J. Lampton · vi
1911 June — 141 · Autobiography of a Lie · William J. Lampton · vi
1912 October — 121 · Butter, Eggs and a Baroness · William J. Lampton · ss

Author: Florence L. Lancaster Wiki

1910 November — 76 · Come! · Florence L. Lancaster · pm
1912 May — 69 · When Love Awakes · Florence L. Lancaster · pm

Author: Herman Landon Wiki

1917 January 192 · The Dead Author Comes Back · Herman Landon · ms; sketch.

Author: A. Larcher Wiki

1904 November 138 · Les Papillons Noirs · A. Larcher · pm; in French.

Author: Jean de Launay Wiki

1900 September 141 · La Cendre · Jean de Launay · vi; in French.

Author: Henri Lavedan Wiki

1901 June 145 · Une Distraction · Henri Lavedan · ss
1903 April 131 · L'Amour des Bêtes · Henri Lavedan · pl; in French.
1906 June 108 · Deux Ménages · Henri Lavedan · pl; in French.
1911 October 143 · La Perle · Henri Lavedan · ss

Author: D. H. Lawrence Wiki

1913 September 130 · Violets · D. H. Lawrence · pm
1913 October 62 · Kisses in the Train · D. H. Lawrence · pm
1913 November 12 · The Mowers · D. H. Lawrence · pm
1914 February 81 · The Christening · D. H. Lawrence · ss
1914 March 71 · The Shadow in the Rose Garden · D. H. Lawrence · ss
1914 October 97 · The White Stocking · D. H. Lawrence · ss
1924 September 11 · The Borderline · D. H. Lawrence · ss

Author: Louis Le Cardonnel Wiki

1909 August 151 · Pour Un Autre · Louis Le Cardonnel · pm; in French.

Author: Richard Le Gallienne Wiki

1901 October 67 · The Household Gods · Richard Le Gallienne · ss
1902 April 40 · Red Rose of Margaret · Richard Le Gallienne · pm
1903 March 67 · An Editor's Conscience · Richard Le Gallienne · ss
1903 November 117 · The Bishop's Cross · Richard Le Gallienne · ss
1904 February 91 · Dear Dead Women · Richard Le Gallienne · ss
1904 April 43 · The Woman in Possession · Richard Le Gallienne · ss
1904 October 111 · The Two Ghosts · Richard Le Gallienne · ss
1905 August 85 · The Butterfly of Dreams · Richard Le Gallienne · ss
1906 February 139 · The Laurel of Gossip · Richard Le Gallienne & Irma Perry · ar
1906 November 84 · The World and the Lover · Richard Le Gallienne · ar
1909 June 93 · The Profession of Poet · Richard Le Gallienne · es
1910 July 87 · Airships and the Soul of Man · Richard Le Gallienne · es
1910 November 71 · Rose Garland · Richard Le Gallienne · pm
1911 January 47 · The Astrologer's Daughter · Richard Le Gallienne · ss
1911 June 51 · Resurrection ("Is it your face I see…") · Richard Le Gallienne · pm
1911 July 116 · The Shimmer of the Sound · Richard Le Gallienne · pm
1911 August 85 · Modern Aids to Romance · Richard Le Gallienne · es
1911 November 85 · The Last Call · Richard Le Gallienne · es
1912 March 81 · The Passing of Mrs. Grundy · Richard Le Gallienne · es
1912 May 89 · The Lack of Imagination Among Millionaires · Richard Le Gallienne · es
1912 September fps. · Heart's Haven · Rose Cecil O'Neill & Richard Le Gallienne · fp
1912 September 92 · Enchanted · Richard Le Gallienne · pm
1912 October 62 · Adoration · Richard Le Gallienne · pm
1913 January 85 · Woman As a Supernatural Being · Richard Le Gallienne · es
1913 April 52 · A Ballad of Too Much Beauty · Richard Le Gallienne · pm
1913 July 58 · The Runaway Handkerchief · Richard Le Gallienne · vi
1913 September 78 · A Ballad to a Friend · Richard Le Gallienne · pm
1913 October 118 · Desiderium ("Face in the tomb, that lies so still") · Richard Le Gallienne · pm
1913 November 116 · Fairy Gold · Richard Le Gallienne · pm

1913 December 87 · The Haunted Restaurant · Richard Le Gallienne · es
1914 March 79 · The Persecutions of Beauty · Richard Le Gallienne · es
1914 April 80 · I Walked the Wood · Richard Le Gallienne · pm
1914 May 42 · Under the Snow · Richard Le Gallienne · pm
1914 August 93 · The Snows of Yesteryear · Richard Le Gallienne · es
1914 October 45 · The Beautiful Face in the Rue D'Enfer · Richard Le Gallienne · ss
1915 December 123 · The Syncopated Lovers · Richard Le Gallienne · ss
1919 March 75 · The Lady Lilith · Richard Le Gallienne · ss
1919 April 48 · To a Boy on the Death of His Sweetheart · Richard Le Gallienne · pm

Author: John K. LeBaron Wiki

1910 September 119 · Love (In a Parenthesis) · John K. LeBaron · pm

Author: Fanny Heaslip Lea Wiki

1910 May 101 · The Torch · Fanny Heaslip Lea · ss

Author: Philéas Lebesgue Wiki

1913 March 144 · Les Corbeaux · Philéas Lebesgue · pm; in French.

Author: Maurice Leblanc Wiki

1912 April 141 · Les Fleurs Mortes · Maurice Leblanc · ss
1912 July 143 · L'Enveloppe aux Cachets Rouges · Maurice Leblanc · ss

Author: Albert Lee Wiki

1902 April 149 · The Maxims of Nizam · Albert Lee · ms
1902 September 90 · Pernicious Pride · Albert Lee · pm
1902 December 67 · The Lay of the Lobster · Albert Lee · pm
1903 January 124 · Bear and Forbear · Albert Lee · pm
1903 February 119 · Progress · Albert Lee · pm

Author: Harry Lee Wiki

1924 October 41 · The Shugerymapul Tree · Harry Lee · pm
1925 January 9 · The Little Tad · Harry Lee · pm
1925 February 17 · Goin' Away? · Harry Lee · pm
1925 March 17 · An Old-Fashioned Valentine · Harry Lee · pm
1925 April 17 · First Month of Spring · Harry Lee · pm
1925 May 17 · Now-a-Days · Harry Lee · pm
1925 June 9 · Another Unknown Soldier · Harry Lee · pm
1925 July 9 · The Fourth of July Parade · Harry Lee · pm
1925 August 9 · August Days · Harry Lee · pm
1925 September 39 · The Husking Bee · Harry Lee · pm
1925 October 17 · Circus Days · Harry Lee · pm
1925 November 17 · The Home-Coming · Harry Lee · pm
1925 December 17 · Thanksgiving · Harry Lee · pm
1926 January 9 · Jinglin' Bells · Harry Lee · pm
1926 February 17 · The Old Woodpile · Harry Lee · pm
1926 March 17 · The Peddler of Dreams · Harry Lee · pm; given as "The Little Old Lady" in the Table of Contents.
1926 April 17 · The Cobbler · Harry Lee · pm
1926 May 17 · Mouth-Organ Music · Harry Lee · pm
1926 June 17 · The Clockmaker's Lady · Harry Lee · pm
1926 July 9 · June Lovers · Harry Lee · pm
1926 August 9 · The Quarrel · Harry Lee · pm
1926 September 17 · If You Were Here Again · Harry Lee · pm
1926 December 17 · When Heart Meets Heart · Harry Lee · pm

Author: Margaret Lee Wiki

1900 August 1 · The Master Chivalry · Margaret Lee · na
1905 May 130 · To a Bon Vivant · Margaret Lee Ashley · pm

Author: Mary Lee Wiki

1928 November	62 · First Aids to Beauty · Mary Lee · cl
1928 December	54 · The Way to Beautiful Legs · Mary Lee · cl
1929 February	82 · Let Beauty Go to Your Head · Mary Lee · cl
1929 March	65 · The Miracle of Make-Up · Mary Lee · cl
1929 April	67 · There Is Time in Every Day for Beauty · Mary Lee · cl
1929 May	59 · The Beauty Within Your Hands · Mary Lee · cl
1929 June	69 · Tomorrow's Charm · Mary Lee · cl; illustrated by Eldon Kelley
1929 July	66 · The Burning Question · Mary Lee · cl
1929 August	66 · The Witchery of Perfume · Mary Lee · cl
1929 September	64 · The Eyes Have It · Mary Lee · cl
1929 October	66 · Taking Out the Kinks · Mary Lee · cl; illustrated by Edward Poucher
1929 November	68 · Your Skin Is Your Fortune · Mary Lee · cl
1929 December	68 · Smart Accessories of Loveliness · Mary Lee · cl
1930 January	68 · For Beauty's Sake—Make-Up · Mary Lee · cl
1930 February	68 · Hair Raising Secrets · Mary Lee · cl
1930 March	66 · Of Course, You Can Get Rid of That Extra Tire! · Mary Lee · cl
1930 April	68 · The Truth About Cosmetics · Mary Lee · cl

Author: Muna Lee Wiki

1915 October	45 · The Vigil · Muna Lee · ms; sketch.
1916 January	194 · The Unforgotten · Muna Lee · pm
1916 February	82 · Bereavement · Muna Lee · pm
1916 April	1 · Arcady · Muna Lee · pm
1916 April	118 · A Viol of Three Strings · Muna Lee · pm
1916 May	252 · A Song at Parting · Muna Lee · pm
1916 August	111 · Like a Tale of Old Romance · Muna Lee · pm
1916 September	144 · Nina · Muna Lee · pm
1916 October	35 · The Perfect Song · Muna Lee · pm
1916 November	270 · The Stars Are Colored Blossoms · Muna Lee · pm
1916 December	32 · Twilight Song · Muna Lee · pm
1916 December	128 · The Dreamer · Muna Lee · pm
1917 January	192 · Song for a Harp · Muna Lee · pm
1917 January	216 · The Song · Muna Lee · pm; sketch.
1917 February	257 · But Still · Muna Lee · pm
1917 February	308 · So Out Across the Hills · Muna Lee · pm
1917 April	162 · It Is Only Then · Muna Lee · pm
1917 May	363 · The Tryst · Muna Lee · pm
1917 June	36 · Genesis · Muna Lee · pm
1917 June	100 · You · Muna Lee · pm
1917 July	74 · We Thoughts of My Love · Muna Lee · pm
1917 July	128 · An Old Grief · Muna Lee · pm
1917 September	35 · Concerning All the Poets of All the World · Muna Lee · pm
1917 October	78 · Two Love Songs · Muna Lee · pm
1917 December	85 · From a Book of Phrases · Muna Lee · pm
1918 January	124 · Addendum · Muna Lee · pm
1918 February	116 · Song of an Old Love · Muna Lee · pm
1918 March	62 · The Cabbage Field · Muna Lee · pm
1918 April	88 · Love Song · Muna Lee · pm
1918 October	45 · The Fall of the Year · Muna Lee · pm
1918 November	128 · Frankly Prose · Muna Lee · pm
1919 February	38 · Song · Muna Lee · pm
1919 March	35 · Apology · Muna Lee · pm
1919 April	117 · Luis—and an Episode · Muna Lee · ss
1919 May	28 · Souvenir · Muna Lee · pm
1919 June	57 · Gitanalo · Muna Lee · pm
1919 October	116 · A Weary Song · Muna Lee · pm
1919 October	125 · The Dream · Muna Lee · ss
1919 November	52 · Apple Boughts · Muna Lee · pm
1919 December	99 · The Years Ahead · Muna Lee · ss
1920 January	30 · Souvenir · Muna Lee · pm
1920 January	128 · Understanding · Muna Lee · ms; sketch.
1920 February	58 · Quiet Days · Muna Lee · pm
1920 February	86 · Morning · Muna Lee · pm
1920 March	81 · Moonlight Sonata · Muna Lee · ss

1920 May — 92 · Survival · Muna Lee · pm
1920 June — 40 · Hilltop · Muna Lee · pm
1920 September — 116 · F Sharp Minor · Muna Lee · pm
1920 October — 83 · Finalities · Muna Lee · pm
1921 June — 63 · The Quarrel · Muna Lee · ss
1922 January — 96 · Pomarosal · Muna Lee · pm
1922 February — 114 · A Song of Dreams Come True · Muna Lee · pm
1922 May — 111 · A Small Town Episode · Muna Lee · ss
1922 August — 127 · The Embarkation to Cytherea · Muna Lee · ss
1922 September — 68 · Trinia · Muna Lee · pm
1923 January — 130 · Song in Autumn Meadows · Muna Lee · pm
1923 December — 12 · Housewife · Muna Lee · pm
1924 March — 70 · The Host · Muna Lee · pm
1924 July — 129 · In the Park · Muna Lee · pm

Author: Richard Lee Wiki

1914 November — 140 · May Love Perish · Richard Lee · ss

Author: Murray Leinster Wiki

1917 August — 28 · I Have a Neighbor · Murray Leinster · ms; sketch.
1919 August — 89 · The Beautiful Thing · George B. Jenkins, Jr. & Murray Leinster · pl

Author: William C. Lengel Wiki

1928 October — 49 · At Last—A Magazine for the Girl of Today · William C. Lengel · ed

Author: Evangeline M. Lent Wiki

1909 May — 100 · A Rag Doll · Evangeline M. Lent · pl

Author: Emma A. Lente Wiki

1907 March — 124 · Contentment · Emma A. Lente · pm
1907 April — 151 · Drought · Emma A. Lente · pm
1908 October — 105 · Travelers · Emma A. Lente · pm

Author: Andre Lesourd Wiki

1903 October — 144 · Les Pélerins · Andre Lesourd · pm; in French.

Author: Maurice Level Wiki

1906 February — 135 · L'Encaisseur · Maurice Level · ss
1909 June — 142 · Les Corbeaux · Maurice Level · ss

Author: Milnes Levick Wiki

1919 February — 61 · Pride of the Lowly · Milnes Levick · ss
1919 June — 127 · Growing Pains · Milnes Levick · ss
1919 July — 95 · Wings in the Mash · Milnes Levick · pl
1919 September — 103 · Music in the Desert · Milnes Levick · ss
1919 October — 123 · In Court · Milnes Levick · ss
1919 December — 126 · A Jest in the Household · Milnes Levick · ss
1920 June — 71 · Out of Modoc · Milnes Levick · ss
1920 October — 84 · The Direful Beard · Milnes Levick · ms; sketch.
1920 December — 117 · The Gold Dragon · Milnes Levick · ss
1921 February — 121 · Calla Lillies · Milnes Levick · ss
1921 December — 81 · An Echo from Another Country · Milnes Levick · ss
1922 November — 117 · Americana · Milnes Levick · ms; sketch.
1923 February — 77 · From the Notebook of a Roman Psychiatrist · Milnes Levick · fa

Author: Nathan M. Levy Wiki

1900 July — 65 · An Average Girl · Nathan M. Levy · pm

1909 January 82 · A Ballade of Home · Nathan M. Levy · pm

Author: Alfred Henry Lewis Wiki

1902 January 27 · One Eighteenth-Century Day · Alfred Henry Lewis · ss
1902 February 121 · “She Stoops to Conquer” · Alfred Henry Lewis · ss
1902 March 119 · When Whig Met Tory Long Ago · Alfred Henry Lewis · ss
1902 June 139 · The Troubles of the Prince · Alfred Henry Lewis · ss
1902 August 75 · Some Folk Who Were · Alfred Henry Lewis · ss
1903 July 115 · Break a Heart and Make an Actor · Alfred Henry Lewis · ss

Author: Ethel Lewis Wiki

1929 May 108 · Your Own Room · Ethel Lewis · cl
1929 June 106 · Your Own Room · Ethel Lewis · cl
1929 July 98 · Your Own Room · Ethel Lewis · cl
1929 August 104 · Your Own Room: The Where and How of Dressing Tables · Ethel Lewis · cl
1929 September 122 · Your Own Room: We’re Looking at the Floor This Month · Ethel Lewis · cl
1929 October 76 · Your Own Room · Ethel Lewis · cl
1929 November 74 · Your Own Room · Ethel Lewis · cl
1929 December 73 · Buying Christmas Gifts for Your Own Room · Ethel Lewis · cl
1930 January 73 · Your Own Room · Ethel Lewis · cl
1930 February 72 · Your Own Room: What the Well Dressed Bed Is Wearing · Ethel Lewis · cl
1930 March 72 · Your Own Room: How and Where to Light It · Ethel Lewis · cl
1930 April 73 · Your Own Room: Pepping Up with Paint · Ethel Lewis · cl

Author: Sinclair Lewis Wiki

1907 July 23 · The Ultra-Modern · Sinclair Lewis · pm
1907 August 72 · Dim Hours of Dusk · Sinclair Lewis · pm
1907 December 130 · Disillusion · Sinclair Lewis · pm
1916 August 41 · I’m a Stranger Here Myself · Sinclair Lewis · ss

Author: Ludwig Lewisohn Wiki

1906 July 60 · A Matter of Habit · Ludwig Lewisohn · ss
1906 August 112 · His Occupation · Ludwig Lewisohn · ss
1906 October 89 · White Roses · Ludwig Lewisohn · ss
1907 May 137 · A Sentimental Story · Ludwig Lewisohn · ss
1907 June 158 · Souvenir de Bohème · Ludwig Lewisohn · pm
1907 October 152 · Vigil · Ludwig Lewisohn · pm
1908 February 120 · The Master Sings · Ludwig Lewisohn · ss
1908 March 114 · The Celebrants · Ludwig Lewisohn · pm
1908 April 141 · The Conversion of Marcia · Mary Arnold & Ludwig Lewisohn · ss
1909 December 48 · A Southern Garden · Ludwig Lewisohn · pm
1910 September 98 · The Storm · Ludwig Lewisohn · pm
1911 December 110 · The Outer Dark · Ludwig Lewisohn · pm
1913 May 51 · The Laboratory · Ludwig Lewisohn · pm
1913 December 137 · The Lie · Ludwig Lewisohn · pl
1914 April 115 · Sunday · Ludwig Lewisohn · pm
1914 May 61 · Houses · Ludwig Lewisohn · pm
1914 August 44 · Songs of Married Love · Ludwig Lewisohn · pm
1914 September 57 · Meditation Pathétique · Ludwig Lewisohn · pm
1915 October 119 · Love in Autumn · Ludwig Lewisohn · pm
1918 September 29 · A New York Sketch · Ludwig Lewisohn · pm
1919 February 101 · The Story Ashland Told at Dinner · Ludwig Lewisohn · ss

Author: William R. Lighton Wiki

1904 December 93 · When Nero Came to Cheyenne · William R. Lighton · ss
1905 January 59 · Claude Fitz-Maurice, Bad Man · William R. Lighton · ss
1905 April 45 · The Shadow of a Shadow · William R. Lighton · ss
1905 October 1 · When Cupid Came to Nine-Bar · William R. Lighton · na
1906 March 93 · Ward vs. Ward · William R. Lighton · ss
1906 October 1 · The Rules of the Game · William R. Lighton · na
1913 April 125 · Surnamed Barnabas · William R. Lighton · ss

1914 October 117 · On the Dog Watch · William R. Lighton · ss

Author: Joe Lincoln Wiki

1900 April 104 · The Prettiest Thing · Joe Lincoln · pm
1900 July 91 · The Highwayman · Joe Lincoln · ss
1900 December 44 · Her Chromatic Father · Joe Lincoln · pm

Author: Maria Lindsey Wiki

1909 March 77 · The Full-Blown Genius · Maria Lindsey · ss

Author: Julie M. Lippmann Wiki

1902 September 135 · Mrs. Chisholm's Companion · Julie M. Lippmann · ss
1911 May 67 · A Speculation in Happiness · Julie M. Lippmann · ss

Author: Beatrix Demarest Lloyd Wiki

1904 October 79 · When Delos Drifted · Beatrix Demarest Lloyd · ss
1904 November 114 · Satan Finds Mischief Still · Beatrix Demarest Lloyd · vi
1905 March 53 · A Man Unlearned · Beatrix Demarest Lloyd · ss
1905 July 91 · The Idolatry of Shirley Burr · Beatrix Demarest Lloyd · ss
1905 December 103 · "The Angel of the Darker Drink" · Beatrix Demarest Lloyd · ss
1906 January 1 · The Outsider · Beatrix Demarest Lloyd · na
1906 February 74 · Ballade · Beatrix Demarest Lloyd · pm
1906 July 1 · The Purple Border · Beatrix Demarest Lloyd · na
1907 April 1 · The Miniature · Beatrix Demarest Lloyd · na
1907 December 44 · The Dark Ferrash · Beatrix Demarest Lloyd · ss
1908 April 1 · The White Stain · Beatrix Demarest Lloyd · na
1908 May 146 · Love · Beatrix Demarest Lloyd · pm
1908 July 50 · Madame D'Arbel · Beatrix Demarest Lloyd · ss
1908 August 67 · The Word and the Wise · Beatrix Demarest Lloyd · ss
1908 September 51 · Henri Murger · Beatrix Demarest Lloyd · pm
1909 February 113 · At the Sign of the Golden Balls · Beatrix Demarest Lloyd · ss
1909 March 74 · Those Who Are Not Hungry · Beatrix Demarest Lloyd · ss
1909 September 108 · The Inconveniences of Spiritualism · Beatrix Demarest Lloyd · es
1913 August 9 · Her Reputation · Beatrix Demarest Lloyd · na

Author: Jack London Wiki

1900 October 117 · The Proper "Girlie" · Jack London · ss
1902 September 57 · The Story of Jees Uck · Jack London · ss
1906 November 46 · A Wicked Woman · Jack London · ss
1907 January 39 · When God Laughs · Jack London · ss
1909 May 51 · Aloha Oe · Jack London · ss

Author: Edward Longstreth Wiki

1929 March 30 · How to Be the Life of the Party · Edward Longstreth · ar; illustrated by L. T. Holton
1929 April 92 · The Party of the Month: "Coffee Pot" · Edward Longstreth · cl; illustrated by L. T. Holton
1929 May 133 · The Party of the Month: Getting Your Number · Edward Longstreth · cl; illustrated by L. T. Holton
1929 June 109 · The Party of the Month: "Averages" · Edward Longstreth · cl; illustrated by L. T. Holton
1929 July 101 · The Party of the Month for Summer Evenings · Edward Longstreth · cl; illustrated by L. T. Holton
1929 August 108 · The Party of the Month: "Monte Carlo" · Edward Longstreth · cl; illustrated by L. T. Holton
1929 September 121 · The Party of the Month: "Music Madness" · Edward Longstreth · cl; illustrated by L. T. Holton
1929 October 112 · The Party of the Month: Bridge Parties with a Climax · Edward Longstreth · cl; illustrated by L. T. Hol
1929 November 102 · The Party of the Month: Hallowe'en · Edward Longstreth · cl; illustrated by L. T. Holton
1929 December 26 · What Price Merry Christmas? · Edward Longstreth · ar; illustrated by George Shanks
1929 December 94 · The Party of the Month: "Christmas Dinner" · Edward Longstreth · cl; illustrated by L. T. Holton
1930 January 75 · The Party of the Month · Edward Longstreth · cl; illustrated by L. T. Holten
1930 February 70 · The Party of the Month: St. Valentine's Whoopee · Edward Longstreth · cl
1930 March 70 · The Party of the Month: St. Patrick's Day · Edward Longstreth · cl; illustrated by L. T. Holton
1930 April 72 · The Party of the Month: April Showers · Edward Longstreth · cl; illustrated by L. T. Holton

Author: Battell Loomis Wiki

1900 May 78 · Once 'Round the Links · Charles Battell Loomis · pm

1900 May	135 · Overheard on the Outside · Charles Battell Loomis · pm
1900 July	70 · A New Memory System · Charles Battell Loomis · pm
1902 November	159 · Two Parables · Charles Battell Loomis · ms
1903 June	158 · The Condor and the Sparrow · Charles Battell Loomis · vi
1903 December	95 · Piazza Parleys · Charles Battell Loomis · pl
1904 November	93 · An Evening; of Truth · Charles Battell Loomis · pl
1906 June	59 · Generosity Deferred · Charles Battell Loomis · ss
1906 July	80 · Concerning Debt · Charles Battell Loomis · vi
1907 May	62 · The Lady of the Museum Steps · Charles Battell Loomis · ss
1909 August	77 · On Extravagance · Charles Battell Loomis · es
1909 November	103 · On Charlatanism · Charles Battell Loomis · ss

Author: Charles Battell Loomis Wiki

1900 May	78 · Once 'Round the Links · Charles Battell Loomis · pm
1900 May	135 · Overheard on the Outside · Charles Battell Loomis · pm
1900 July	70 · A New Memory System · Charles Battell Loomis · pm
1902 November	159 · Two Parables · Charles Battell Loomis · ms
1903 June	158 · The Condor and the Sparrow · Charles Battell Loomis · vi
1903 December	95 · Piazza Parleys · Charles Battell Loomis · pl
1904 November	93 · An Evening; of Truth · Charles Battell Loomis · pl
1906 June	59 · Generosity Deferred · Charles Battell Loomis · ss
1906 July	80 · Concerning Debt · Charles Battell Loomis · vi
1907 May	62 · The Lady of the Museum Steps · Charles Battell Loomis · ss
1909 August	77 · On Extravagance · Charles Battell Loomis · es
1909 November	103 · On Charlatanism · Charles Battell Loomis · ss

Author: John F. Lord Wiki

1918 October	90 · One Point in Common · John F. Lord · ms; sketch.
1918 November	74 · Local Color · John F. Lord · ms; sketch.
1918 December	95 · Cast Thy Bread Upon the Waters · John F. Lord · ms; sketch.
1919 January	47 · The Master Mind · John F. Lord · ms; sketch.
1919 August	88 · Rejuvenation · John F. Lord · ms; sketch.
1919 December	125 · The Evil-Doers · John F. Lord · ms; sketch.
1920 January	114 · Curiosity · John F. Lord · ms; sketch.
1920 February	106 · Attractiveness · John F. Lord · ms; sketch.
1920 March	72 · Romance · John F. Lord · ms; sketch.
1920 July	74 · Fifty-Fifty · John F. Lord · ms; sketch.
1920 August	106 · Genius · John F. Lord · ms; sketch.
1920 September	44 · The Great Don Juan · John F. Lord · ms; sketch.
1920 October	101 · Sic Semper · John F. Lord · ms; sketch.
1921 December	34 · Character Sketch · John F. Lord · ms; sketch.
1924 May	127 · The Croupier · John F. Lord · vi

Author: Dwight Logan Loughborough Wiki

1913 March	127 · Lolea's Love Song · Dwight Logan Loughborough · ss

Author: Professor A. M. Low Wiki

1927 February	65 · Can't You Women Behave? · Professor A. M. Low · ar

Author: Henry Eastman Lower Wiki

1911 November	49 · Yesterday and Today · Henry Eastman Lower · pm
1912 March	49 · The Immortal Kiss · Henry Eastman Lower · pm
1913 August	125 · The Crickets · Henry Eastman Lower · pm

Author: Adele Luehrmann Wiki

1910 August	125 · "Butting in" in French · Adele Luehrmann · pl
1911 February	57 · Disciples of Art · Adele Luehrmann · pl
1911 August	61 · A Road Actress · Adele Luehrmann · ss
1911 October	87 · An Endless Chain · Adele Luehrmann · vi

1911 December 81 · Eve and the Chaperon · Adele Luehrmann · ss

Author: Charles F. Lummis Wiki

1913 February 66 · Rain and Sunshine · Charles F. Lummis · pm

Author: Harris Merton Lyon Wiki

1907 August 160 · Aes Triplex · Harris Merton Lyon · pm
1913 July 1 · The Man with the Broken Fingers · Harris Merton Lyon · ss
1913 October 97 · The Submerged Thing · Harris Merton Lyon · ss
1914 December 267 · The Pact · Harris Merton Lyon · ss

Author: H. M. Wiki

1930 January 18 · The Houseparty Murder [Part 1 of 4] · Shirley Seifert · sl; illustrated by H. M. Bonnell
1930 February 46 · The Houseparty Murder [Part 2 of 4] · Shirley Seifert · sl; illustrated by H. M. Bonnell
1930 March 78 · The Houseparty Murder [Part 3 of 4] · Shirley Seifert · sl; illustrated by H. M. Bonnell
1930 April 76 · The Houseparty Murder [Part 4 of 4] · Shirley Seifert · sl; illustrated by H. M. Bonnell

Author: R. M. Wiki

1903 January 115 · “How Could He?” · A. R. M. · pm
1913 July 9 · With the Current · R. M. Hallet · nv

Author: Maarten Maartens Wiki

1905 December 95 · The Permanent Fool · Maarten Maartens · ss
1907 August 48 · Prayer · Maarten Maartens · ss
1913 October 1 · The Wedding · Maarten Maartens · ss

Author: Campbell MacCulloch Wiki

1909 July 132 · At the Eleventh Hour · Campbell MacCulloch · ss
1913 February 97 · Rugs and Real Estate · Campbell MacCulloch · ss

Author: Alice MacGowan Wiki

1906 January 71 · The Ordeal by Fire · Alice MacGowan · ss
1908 January 82 · The Man Who Was Short · Alice MacGowan · ss

Author: Gertrude F. Macauley Wiki

1915 May 69 · A Splash of Scarlet · Gertrude F. Macauley · ss
1915 July 393 · The Sale of a Face · Gertrude F. Macauley · ss
1916 August 51 · Her Typical Experience · Gertrude F. Macauley · ss
1916 August 78 · The Artist · Gertrude F. Macauley · pm
1918 January 116 · Sweet as First Love · Gertrude F. Macauley · ms; sketch.
1918 November 85 · Her Men · Gertrude F. Macauley · ss

Author: Grace Mack Wiki

1929 April 36 · Keep Your Distance · Grace Mack · ss

Author: Lawton Mackall Wiki

1915 June 255 · Scrambled Eggs · Lawton Mackall · ss

Author: Evelyn Evans Madden Wiki

1916 January 288 · The Birth and Death of Love · Evelyn Evans Madden · ms; sketch.

Author: Jacques Madeleine Wiki

1912 April 143 · Par La Fenêtre Ouverte · Jacques Madeleine · pm; in French.

Author: Martha Madison Wiki

1926 September	78 · Do You Fear Love? · Martha Madison · ar
1926 October	78 · Tell Me Your Troubles · Martha Madison · ar
1926 November	78 · How Can I Get My Reputation Back? · Martha Madison · ar
1926 December	78 · Love and Infatuation · Martha Madison · ar
1927 January	70 · How to Make Friends · Martha Madison · ar
1927 February	78 · How to Hold a Man's Love · Martha Madison · ar
1927 March	78 · Your Love Is Never Wasted · Martha Madison · ar
1927 April	78 · Dangerous Friendships with Married Men · Martha Madison · ar
1927 May	78 · The Danger Line · Martha Madison · ar
1927 June	70 · How to Be Happy and Married · Martha Madison · ar
1927 July	70 · The Dollars and Cents of Marriage · Martha Madison · ar
1927 August	70 · I Don't Like His Family · Martha Madison · ar
1927 September	78 · Are You Afraid to Show Your Love? · Martha Madison · ar
1927 October	76 · What You Need to Know About Etiquette · Martha Madison · ar
1927 November	82 · Dangerous Freedom · Martha Madison · ar
1927 December	76 · Mother May Know Best · Martha Madison · ar
1928 January	66 · Can Happiness Be Bought and Paid For? · Martha Madison · ar
1928 February	14 · Why Must a Girl Hide Her Love? · Martha Madison · ar
1928 March	82 · Love's Intolerance · Martha Madison · ar
1928 April	82 · When Should a Girl Use Make-up? · Martha Madison · ar
1928 May	76 · Beauty or Brains? · Martha Madison · ar
1928 June	76 · Other People's Troubles · Martha Madison · ar
1928 July	121 · Who Will Lend This Girl a Hand? · Martha Madison · ar

Author: Maurice Maeterlinck Wiki

1904 April	111 · In Praise of the Sword · Maurice Maeterlinck · ar

Author: Walter Malone Wiki

1911 December	117 · One Face Alone · Walter Malone · pm

Author: Louis Mandin Wiki

1911 April	144 · Chemin De Fer · Louis Mandin · pm; in French.

Author: Victor Margueritte Wiki

1903 December	131 · La Lettre de Change · Paul & Victor Margueritte · ss
1904 September	123 · La Coupe · Paul & Victor Margueritte · ss
1906 June	130 · Vision de Printemps · Victor Margueritte · pm; in French.

Author: Edwin Markham Wiki

1911 July	fps. · Bagatelle · Edwin Markham · pm

Author: Krab Markham Wiki

1918 October	63 · Love · Krab Markham · pm

Author: J. Marni Wiki

1905 July	135 · Premier Jeudi · J. Marni · pl; in French.
1908 November	134 · Amis? · J. Marni · pl; in French.

Author: Neeta Marquis Wiki

1912 February	98 · Revisions for the Dyspeptic · Neeta Marquis · ms
1912 November	126 · Remated Halves · Neeta Marquis · ms
1916 January	289 · Rain at Night · Neeta Marquis · pm
1917 September	77 · Blessed Among Women · Neeta Marquis · ss

1920 August — 36 · Love's Coming · Neeta Marquis · pm
1920 September — 65 · Violets for Sentiment · Neeta Marquis · ss

Author: Walter Marquiss Wiki

1928 November — 78 · Be Yourself · Walter Marquiss · ss
1929 April — 78 · Fifty Dollars a Week · Walter Marquiss · ss
1929 July — 42 · Publicity · Walter Marquiss · ss
1929 October — 44 · The Demonstrator · Walter Marquiss · ss

Author: Richard Marsh Wiki

1900 April — 155 · The Way of a Maid with a Man · Richard Marsh · ss

Author: Edward Marshall Wiki

1910 June — 97 · For the Girl Back North · Edward Marshall · ss

Author: Marguerite Mooers Marshall Wiki

1913 June — 142 · Ghosts · Marguerite Mooers Marshall · pm
1919 September — 111 · The Disadvantage of Being a Happy Wife · Marguerite Mooers Marshall · ss

Author: Mrs. Leonard Marshall Wiki

1910 January — 83 · Love the Peddler · Mrs. Leonard Marshall · vi

Author: Georgia Mason Wiki

1928 October — 52 · Fads and Fashions · Georgia Mason · cl
1928 November — 64 · Fads and Fashions of the Coming Season · Georgia Mason · cl
1928 December — 58 · Now That Winter's Come · Georgia Mason · cl
1929 January — 56 · Smart Fads and Fashions for the Limited Purse · Georgia Mason · cl
1929 February — 74 · Fads and Fashions of the Midseason Mode · Georgia Mason · cl
1929 March — 66 · The March of Fashion · Georgia Mason · cl
1929 April — 68 · Fashion's Forecast for Early Spring · Georgia Mason · cl
1929 May — 60 · Fashion's Summer Complex · Georgia Mason · cl
1929 June — 70 · Formality the New Note · Georgia Mason · cl
1929 July — 68 · Warm Weather Wardrobes · Georgia Mason · cl
1929 August — 68 · A Summer Wardrobe for the Business Girl · Georgia Mason · cl
1929 September — 66 · Fashion Turns Serious · Georgia Mason · cl
1929 October — 68 · Fall Fashions Emphasize Coats and Suits · Georgia Mason · cl
1929 November — 64 · Smart Styles for Small Incomes · Georgia Mason · cl
1929 December — 64 · Winter Finds Fashion Clever and Cautious · Georgia Mason · cl
1930 January — 64 · Stop! Look! and Listen! · Georgia Mason · cl
1930 February — 64 · Don't Be a Stock Pattern · Georgia Mason · cl
1930 March — 62 · Romance · Georgia Mason · cl
1930 April — 64 · Fashion Says—Suit Yourself · Georgia Mason · cl

Author: Thomas L. Masson Wiki

1908 March — 104 · A Miracle of Economy · Thomas L. Masson · ss
1908 June — 141 · "Sweet" · Thomas L. Masson · ss
1908 August — 120 · All About a Punch Bowl · Thomas L. Masson · ss
1910 March — 74 · The Winter Resort · Thomas L. Masson · vi
1910 April — 130 · Honor · Thomas L. Masson · ms
1910 May — 93 · A Literary Conversation · Thomas L. Masson · vi
1910 July — 74 · Week Ends · Thomas L. Masson · vi
1910 August — 99 · About Women—By a Mere Man · Thomas L. Masson · vi
1911 March — 91 · The Unwelcome Visitor · Thomas L. Masson · ss
1911 August — 58 · Up-to-Date Arithmetic · Thomas L. Masson · vi
1911 November — 91 · A Sales Manager's Love Affair · Thomas L. Masson · vi
1912 June — 125 · A Perfectly True Story · Thomas L. Masson · ss

Author: Tom Masson Wiki

1900 March — 103 · It Was All Right · Tom Masson · pm

1900 April 82 · Too Prodigal · Tom Masson · pm
1900 April 142 · A Familiar Story · Tom Masson · pm
1900 June 64 · A Literary Love Affair · Tom Masson · pm
1902 February 160 · A Husband's Advice · Tom Masson · pl
1902 August 160 · Two Weeks' Summer Vacation · Tom Masson · ms
1903 April 115 · A Girl from the Country · Tom Masson · ss
1903 June 111 · The Burglar · Tom Masson · vi
1903 October 105 · Pleasant Dreams · Tom Masson · ss
1903 November 159 · Out Into the World · Tom Masson · ss
1903 December 129 · In the Toils · Tom Masson · ss
1904 February 156 · How to Love a Girl · Tom Masson · ms
1904 March 145 · Not His Fault · Tom Masson · vi
1904 June 136 · The Trained Nurse · Tom Masson · ms
1904 August 69 · A Summer Resort · Tom Masson · ms
1904 September 109 · The Major and I · Tom Masson · ss
1904 November 155 · A Mean Man · Tom Masson · ss
1905 February 159 · A Crying Evil · Tom Masson · ar
1905 March 64 · Puzzle · Tom Masson · vi
1905 May 52 · A Real Human Play · Tom Masson · vi
1905 July 159 · A Sad Mistake · Tom Masson · pl
1905 October 81 · Our Traveling Companion · Tom Masson · ar
1905 November 155 · A Suppressed Orator · Tom Masson · ss
1906 February 102 · A Test · Tom Masson · vi
1906 July 83 · A Blow-Out · Tom Masson · vi
1906 September 111 · Love · Tom Masson · vi
1906 October 110 · A Soliloquy · Tom Masson · vi
1907 March 160 · How to Be Irritable · Tom Masson · vi
1909 June 56 · Subject: Matrimony · Tom Masson · vi
1909 August 40 · Random Notes from My Log Book · Tom Masson · vi

Author: Edgar Lee Masters Wiki

1915 September 265 · The Death of Sir Launcelot · Edgar Lee Masters · pm

Author: Kate Masterson Wiki

1900 May 154 · A Ballade of May · Kate Masterson · pm
1900 July 104 · In Lilac Time · Kate Masterson · pm
1900 September 99 · The Love-Making of Loo · Kate Masterson · ss
1900 October 147 · A Lane in Lenox · Kate Masterson · vi
1900 December 132 · The Wooer's Progress · Kate Masterson · pm
1901 May 155 · A Man to Order · Kate Masterson · pl
1902 November 133 · The Mood of Victory · Kate Masterson · vi
1903 April 137 · The Chime · Kate Masterson · ss
1904 February 159 · The Loves and the Years · Kate Masterson · vi
1904 November 139 · Behold the Beauty Man! · Kate Masterson · pm
1905 September 127 · The Masque of Venus · Kate Masterson · ar
1905 November 159 · For the Paris Salon · Kate Masterson · ss
1906 May 129 · Should Cranberries Be Strained · Kate Masterson · ar
1907 May 130 · The Atonement · Kate Masterson · vi
1907 September 155 · A Triumph of Temperament · Kate Masterson · ss
1908 May 122 · Their Own Kind · Kate Masterson · ss
1908 July 144 · A Woman on a Balcony · Kate Masterson · ss
1908 December 73 · A Message to Angelica · Kate Masterson · ss
1909 January 54 · The Earrings of the Princess · Kate Masterson · ss
1909 February 91 · Dawn on a Hill · Kate Masterson · vi
1909 March 80 · Coffee and Cigarettes · Kate Masterson · ms
1912 December 109 · Cowards · Kate Masterson · ss
1914 July 83 · The Hookers · Kate Masterson · es; "a picture of a very pernicious type of social grafter that we have a

Author: Kate Masterton Wiki

1908 January 43 · The Goddess of Art · Kate Masterton · ss

Author: Brander Matthews Wiki

1903 August 105 · Vers de Société in Foreign Tongues · Brander Matthews · ar

1903 September 113 · Vers de Société in English · Brander Matthews · ar

Author: W. Somerset Maugham Wiki

1921 April 3 · Miss Thompson · W. Somerset Maugham · nv

Author: Gilles May Wiki

1909 March 129 · Aujourd'Hui · Gilles May · pm; in French.

Author: Robert McBlair Wiki

1915 February 48 · The Valiant Excursion of Sir Roger Brazenear · Robert McBlair · ms; burlesque.
1915 November 225 · The Blemish · Robert McBlair · ss
1916 April 53 · The Honor of a Gentleman · Robert McBlair · ss
1916 June 35 · The Diary of a Skeleton · Robert McBlair · ss
1916 October 27 · The Romance of Digestion · Robert McBlair · ss
1917 January 181 · What She Was Made For · Robert McBlair · ss
1917 October 75 · Her Chauffeur · Robert McBlair · ss
1918 January 39 · The Whole Truth · Robert McBlair · ss

Author: John McClure Wiki

1915 May 122 · All They That Pass By · John McClure · pm
1915 May 136 · The Needy Poet Invoketh the Gods · John McClure · pm
1915 June 244 · Ego · John McClure · pm
1915 July 328 · Two Prose Tales · John McClure · ms; sketch.
1915 July 342 · The Youth Apologizes to Those of Mature Years · John McClure · ms; sketch.
1915 August 112 · The Merry Men · John McClure · pm
1915 October 125 · The Lass of Galilee · John McClure · pm
1915 December 90 · To a Lady · John McClure · pm
1916 January 155 · The Tender of Cabbages · John McClure · ms; sketch.
1916 April 44 · The Marionettes · John McClure · ms; sketch.
1916 April 127 · After Reading a Book of Love Songs · John McClure · pm
1916 May 214 · The Everlasting Yea · John McClure · pm
1916 August 54 · The Necklace of His Lady · John McClure · pm
1916 September 196 · Dante Speaks · John McClure · ms; sketch.
1916 September 260 · The Eternal Woman · John McClure · ms; sketch.
1916 October 46 · The Fool · John McClure · ms; sketch.
1916 October 68 · The Cuts · John McClure · pm
1916 December 48 · The Banquet · John McClure · ms; sketch.
1916 December 76 · Pierrot · John McClure · pl
1916 December 82 · Carol · John McClure · pm
1917 February 296 · The Ballad of His Own Fireside · John McClure · pm
1917 March 32 · Man to Man · John McClure · pm
1917 March 80 · Obsequies · John McClure · ms; sketch.
1917 March 111 · Three Dramatic Reveries · John McClure · ms; sketch.
1917 April 194 · Homage · John McClure · pm
1917 July 44 · Home · John McClure · pm
1917 July 59 · Finis · John McClure · pm
1917 August 57 · Elf's Song · John McClure · pm
1917 September 1 · The Book of Fools · John McClure · ms; sketch.
1917 September 108 · Chanson Naïve · John McClure · pm
1917 November 127 · The King of Sorrows · John McClure · ss
1917 December 80 · The Book of Fools · John McClure · ms; sketch.
1918 January 1 · The Dreams · John McClure · pm
1918 January 76 · Carol · John McClure · pm
1918 February 38 · Aristippus · John McClure · ms; sketch.
1918 February 115 · These Be the Gifts · John McClure · pm
1918 March 110 · Song · John McClure · pm
1918 April 120 · Wanderer · John McClure · pm
1918 June 52 · Lady of Delight · John McClure · pm
1918 July 124 · Retort Courteous · John McClure · pm
1918 December 41 · Three More Dramatic Reveries · John McClure · ms; sketch.
1919 May 1 · From the Book of Fools · John McClure · ms; sketch.
1919 June 112 · Braggart · John McClure · pm

1919 July — 78 · Song of a Mad Person · John McClure · pm
1919 August — 65 · Ballad: (Old Style) · John McClure · pm
1919 August — 116 · My Lady · John McClure · pm
1919 September — 28 · Life Is a Chameleon · John McClure · pm
1919 December — 102 · On Winter Nights · John McClure · pm
1920 January — 64 · Village Nocturne · John McClure · pm
1920 February — 106 · If I Were King · John McClure · pm
1920 April — 112 · A Song of Cities · John McClure · pm
1920 June — 90 · Country Nocturne · John McClure · pm
1920 October — 1 · And Minstrels Flown with Pride · John McClure · pm
1920 December — 129 · I Cannot Call the Saints to Mind · John McClure · pm
1921 February — 71 · Duet (Old Style) · John McClure · pm
1921 March — 128 · The White Lilies of Holiness · John McClure · pm
1921 April — 63 · A Brass Alarum · John McClure · pm
1921 April — 110 · Old Song · John McClure · pm
1921 May — 56 · Tims Is · John McClure · pm
1921 May — 127 · Pedullus · John McClure · pm
1921 June — 106 · Permanence · John McClure · pm
1921 August — 73 · The Quarry · John McClure · pm
1921 September — 126 · Monsieur Jerome · John McClure · ms; sketch.
1921 November — 71 · Two Curtain Raisers · John McClure · pl
1922 May — 27 · Thomas' End · John McClure · pm
1922 May — 80 · The Madhouse at Cairo · John McClure · pl
1922 July — 4 · Summer Shower · John McClure · pm
1922 July — 118 · Pictor Ignotus · John McClure · pm
1922 August — 44 · Abandoned City · John McClure · pm
1922 August — 116 · Sortie of Fools · John McClure · pm
1922 September — 84 · The Wraith of Pompilius · John McClure · ss
1923 February — 65 · The Rebellion of Women (A Dramatic Fantasy) · John McClure · pl
1923 June — 40 · Hurricane Night · John McClure · pm
1923 August — 48 · Messieurs et Mesdames · John McClure · pm
1923 September — 57 · The Centurion's Brother · John McClure · ss
1923 October — 124 · The Hunt · John McClure · pm
1924 March — 96 · Philosopher · John McClure · vi
1924 May — 53 · The Amorous Goldsmith · John McClure · ss

Author: Martha McCulloch-Williams Wiki

1900 June — 117 · An Eyelash Finish · Martha McCulloch-Williams · ss
1901 April — 142 · A Woman's Reason · Martha McCulloch-Williams · pm
1901 November — 75 · At the End of the Course · Martha McCulloch-Williams · ss
1903 October — 97 · A Term at School · Martha McCulloch-Williams · ss
1904 May — 138 · Enshrined · Martha McCulloch-Williams · pm
1904 August — 123 · A Waiting Race · Martha McCulloch-Williams · ss
1912 September — 93 · A Daughter of the Stars · Martha McCulloch-Williams · ss
1919 April — 79 · Tryst · Martha McCulloch-Williams · pm

Author: George Barr McCutcheon Wiki

1905 January — 81 · The Purple Parasol · George Barr McCutcheon · ss
1929 April — 22 · Is Romance on the Wane? · Dorothy Holm · iv [Ref. George Barr McCutcheon]

Author: Flora McDonald Wiki

1908 October — 158 · The Unique Death · Flora McDonald Thompson · es
1929 October — 60 · Cleopatra's Bracelet · Flora McDonald · ss

Author: Laetitia McDonald Wiki

1911 October — 137 · Auburnancy · Laetitia McDonald · ss
1912 March — 51 · A White Moth · Laetitia McDonald · ss

Author: Isabel McDougall Wiki

1915 October — 3 · The Bell in the Library · Isabel McDougall · na

Author: Ernest McGaffey Wiki

1903 January — 152 · The Moths Whirl Round · Ernest McGaffey · pm

1904 October — 155 · Antony · Ernest McGaffey · pm
1905 June — 128 · Ballade of Lost Romance · Ernest McGaffey · pm
1905 December — 135 · Reincarnation · Ernest McGaffey · pm
1906 July — 67 · Ballade of a Summer Day · Ernest McGaffey · pm
1907 December — 116 · Ballade of a Lost Atlantis · Ernest McGaffey · pm

Author: Gertrude Huntington McGiffert Wiki

1906 May — 31 · The Rachmaninoff Prelude · Gertrude Huntington McGiffert · pm
1907 February — 130 · Nocturne · Gertrude Huntington McGiffert · pm
1907 March — 136 · Spring on the Coast of Italy · Gertrude Huntington McGiffert · pm
1907 April — 118 · Passing Souls · Gertrude Huntington McGiffert · pm
1907 May — 44 · Renunciation · Gertrude Huntington McGiffert · pm
1911 March — 39 · An Egyptian Love Charm · Gertrude Huntington McGiffert · pm
1911 August — 89 · Charity · Gertrude Huntington McGiffert · pm
1913 February — 142 · Young Maidens Early Dead · Gertrude Huntington McGiffert · pm

Author: Charles J. McGuirk Wiki

1929 December — 38 · Twenty Ways to Avoid Divorce · Charles J. McGuirk · ar; illustrated by Rollin Kirby
1930 January — 45 · Portrait of a Divorcée · Charles J. McGuirk · ss

Author: Imperia McIntyre Wiki

1909 December — 130 · Newborn with Each New Day My Love Awakes · Imperia McIntyre · pm
1910 January — 100 · Amaryllis · Imperia McIntyre · pm
1910 November — 109 · An Emergency Ration · Imperia McIntyre · ss
1911 April — 105 · Mont Amour · Imperia McIntyre · pm

Author: O. O. McIntyre Wiki

1927 January — 25 · My Best True Story This Month: The Girl Back Home Who “Got Into Trouble” · O. O. McIntyre · ts
1927 February — 17 · My Best True Story This Month: A New Year’s Reunion · O. O. McIntyre · ts
1927 March — 17 · My Best True Story This Month: A Toy for Broadway · O. O. McIntyre · ts
1927 April — 17 · My Best True Story This Month: Speak No Evil · O. O. McIntyre · ts
1927 May — 33 · My Best True Story This Month: A Boast from Painted Lips · O. O. McIntyre · ar
1927 June — 25 · My Best True Story This Month: Square Shooters · O. O. McIntyre · ts
1927 July — 9 · My Best True Story This Month: A Little Girl with Pigtails · O. O. McIntyre · ts
1927 August — 9 · My Best True Story This Month: Poor Butterfly · O. O. McIntyre · ts
1927 September — 33 · My Best True Story This Month: An Angel of Mercy · O. O. McIntyre · ts
1927 October — 49 · My Best True Story This Month: The Puppy Love I Never Outgrew · O. O. McIntyre · ts
1927 November — 49 · My Best True Story This Month: I’d Be Happy if I Could Only Walk a Tight Rope · O. O. McIntyre · ts
1927 December — 49 · My Best True Story This Month: “This Is the Life” · O. O. McIntyre · ts
1928 January — 41 · My Best True Story This Month: Loyalty · O. O. McIntyre · ts
1928 February — 49 · My Best True Story This Month: What Prison Did to My Friend Earl Carroll · O. O. McIntyre · ts
1928 March — 49 · My Best True Story This Month: Learn About Folly from Her · O. O. McIntyre · ts
1928 April — 49 · My Best True Story This Month: 50/50 Marriages · O. O. McIntyre · ts
1928 May — 41 · My Best True Story This Month: Youth Is Still Glorious— · O. O. McIntyre · ts
1928 June — 41 · My Best True Story This Month: A Romance of the Sea · O. O. McIntyre · ts
1928 July — 41 · My Best True Story This Month: Just an Old-Fashioned Girl · O. O. McIntyre · ts
1928 August — 39 · My Best True Story This Month: The Girl at Monte Carlo · O. O. McIntyre · ts
1928 September — 51 · My Best True Story This Month: Courage · O. O. McIntyre · ts
1928 October — 48 · Aftermath · O. O. McIntyre · ss
1928 November — 60 · A Letter · O. O. McIntyre · ar; illustrated by John H. Crosman
1928 December — 34 · And This Too Is Hollywood · O. O. McIntyre · ar; illustrated by Russell Patterson
1929 January — 50 · So This Is Main Street · O. O. McIntyre · ar; illustrated by Russell Patterson

Author: Andrew Comstock McKenzie Wiki

1901 March — 111 · A Burning Shame · Andrew Comstock McKenzie · ss

Author: Folger McKinsey Wiki

1914 December — 252 · A Love Song · Folger McKinsey · pm
1915 January — 426 · Two Love Songs · Folger McKinsey · pm

1915 March 142 · I Sing of Love · Folger McKinsey · pm

Author: Thomas McMorrow Wiki

1915 May 137 · The Barber-Shop: An Appreciation · Thomas McMorrow · ar

Author: Mildred McNeal Wiki

1908 February 101 · The Low White House · Mildred McNeal-Sweeney · pm
1910 January 50 · The Worshipers · Mildred McNeal Sweeney · pm

Author: William Slavens McNutt Wiki

1914 January 91 · The Home Trail · William Slavens McNutt · ss

Author: H. L. Mencken Wiki

1909 January 153 · A Road Map of the New Books · H. L. Mencken · br
1909 February 153 · The Literary Olio · H. L. Mencken · br
1909 March 153 · The Literary Clinic · H. L. Mencken · br
1909 April 154 · The Novels That Bloom in the Spring, Tra-La! · H. L. Mencken · br
1909 May 154 · Some Novels—and a Good One · H. L. Mencken · br
1909 June 153 · Books for the Hammock and Deck Chair · H. L. Mencken · br
1909 July 153 · The Best Novels of the Year · H. L. Mencken · br
1909 August 152 · Novels and Other Books—Chiefly Bad · H. L. Mencken · br
1909 September 153 · The Books of the Dog Days · H. L. Mencken · br
1910 January 153 · George Bernard Shaw as a Hero · H. L. Mencken · br
1910 February 153 · Books to Read and Books to Avoid · H. L. Mencken · br
1910 March 153 · The Literary Heavyweight Champion · H. L. Mencken · br
1910 April 153 · A Glance at the Spring Fiction · H. L. Mencken · br
1910 May 153 · In Praise of a Poet · H. L. Mencken · br
1910 June 153 · The Greatest of American Writers · H. L. Mencken · br
1910 July 153 · A Fictioneer of the Laboratory · H. L. Mencken · br
1910 August 153 · A Hot Weather Novelist · H. L. Mencken · br
1910 September 161 · The Mackaye Mystery · H. L. Mencken · br
1910 October 165 · Meredith’s Swan Song · H. L. Mencken · br
1910 November 165 · A Guide to Intelligent Eating · H. L. Mencken · br
1910 December 163 · Mainly About Novels · H. L. Mencken · ar
1911 January 163 · The Leading American Novelist · H. L. Mencken · br
1911 February 163 · The Revival of the Printed Play · H. L. Mencken · br
1911 March 161 · A Stack of Novels · H. L. Mencken · br
1911 April 161 · The Meredith of Tomorrow · H. L. Mencken · br
1911 May 165 · Novels—The Spring Crop · H. L. Mencken · br
1911 June 151 · The Horse Power of Realism · H. L. Mencken · br
1911 July 153 · Novels for Hot Afternoons · H. L. Mencken · br
1911 August 151 · The New Dramatic Literature · H. L. Mencken · br
1911 September 153 · A 1911 Model Dream Book · H. L. Mencken · br
1911 October 151 · Brieux and Others · H. L. Mencken · br
1911 November 153 · A Novel of the First Rank · H. L. Mencken · br
1911 December 151 · An Overdose of Novels · H. L. Mencken · br
1912 January iii · Horsetales · H. L. Mencken · ar
1912 January 153 · Conrad, Bennett, James et al · H. L. Mencken · br
1912 February 151 · Rounding Up the Novels · H. L. Mencken · br
1912 March 153 · The Prophet of the Superman · H. L. Mencken · br
1912 April 151 · An Antidote to “Yankee Doodle” · H. L. Mencken · br
1912 May 151 · The Bards in Battle Royal · H. L. Mencken · br
1912 June 153 · The Terrible Swede · H. L. Mencken · br
1912 July 153 · A Dip Into the Novels · H. L. Mencken · br
1912 August 153 · Zola · H. L. Mencken · br
1912 September 151 · Prose Fiction Ad Infinitum · H. L. Mencken · br
1912 October 147 · Synge and Others · H. L. Mencken · th
1912 November 153 · Novels Bad, Half Bad and Very Bad · H. L. Mencken · br
1912 December 151 · A Visit to a Short Story Factory · H. L. Mencken · br
1913 January 153 · Again the Busy Fictioneers · H. L. Mencken · br
1913 February 151 · The Burden of Humor · H. L. Mencken · br
1913 March 153 · Gerhart Hauptmann · H. L. Mencken · br

1913 April	103 · The Beeriad · H. L. Mencken · es
1913 April	145 · The Burbling of the Bards · H. L. Mencken · br
1913 May	107 · Good Old Baltimore · H. L. Mencken · ar
1913 May	153 · Weep for the White Slave! · H. L. Mencken · br
1913 June	87 · The American · H. L. Mencken · es
1913 June	145 · A Nietzschean, a Swedenborgian and Other Queer Fowl · H. L. Mencken · br
1913 July	83 · The American: His Morals · H. L. Mencken · es
1913 July	153 · Various Bad Novels · H. L. Mencken · br
1913 August	89 · The American: His Language · H. L. Mencken · es
1913 August	153 · A Counterblast to Buncombe · H. L. Mencken · br
1913 September	91 · The American: His Ideas of Beauty · H. L. Mencken · es
1913 September	153 · Getting Rid of the Actor · H. L. Mencken · br
1913 October	81 · The American: His Freedom · H. L. Mencken · es
1913 October	153 · “With Your Kind Permission—” · H. L. Mencken · br
1913 November	153 · Marie Corelli’s Sparring Partner · H. L. Mencken · br
1913 December	153 · The Russians · H. L. Mencken · br
1914 January	153 · A Pestilence of Novels · H. L. Mencken · br
1914 February	87 · The American: His New Puritanism · H. L. Mencken · es
1914 February	153 · Anything but Novels! · H. L. Mencken · br
1914 March	153 · The Raw Material of Fiction · H. L. Mencken · br
1914 April	145 · Roosevelt, Bulwer-Lytton and Anthony Comstock · H. L. Mencken · br
1914 May	153 · The Harp, the Sackbut and the Psaltery · H. L. Mencken · br
1914 June	153 · The Anatomy of the Novel · H. L. Mencken · br
1914 July	153 · Galsworthy and Others · H. L. Mencken · br
1914 August	153 · Adventures Among the New Novels · H. L. Mencken · br
1914 September	153 · Thirty-Five Printed Plays · H. L. Mencken · br
1914 October	153 · A Review of Reviewers · H. L. Mencken · br
1914 November	31 · The Barbarous Bradley · H. L. Mencken · ss
1914 November	150 · Critics of More or Less Badness · H. L. Mencken · rv
1914 December	304 · Mush for the Multitude · H. L. Mencken · rv
1915 January	458 · A Gamey Old Gaul · H. L. Mencken · rv
1915 February	150 · Lachrymost Love · H. L. Mencken · rv
1915 March	290 · The Bugaboo of the Sunday Schools · H. L. Mencken · rv
1915 April	430 · The Grandstand Flirts with the Bleachers · H. L. Mencken · rv
1915 May	150 · The Troubadours-A-Twitter · H. L. Mencken · rv
1915 June	290 · Here Are Novels · H. L. Mencken · rv
1915 July	444 · The Prometheus of the Western World · H. L. Mencken · rv
1915 August	150 · The Sawdust Trail · H. L. Mencken · rv
1915 September	304 · The Genealogy of Etiquette · H. L. Mencken · rv
1915 October	150 · The Literature of a Moral Republic · H. L. Mencken · rv
1915 November	304 · After All, Why Not · H. L. Mencken · rv
1915 December	150 · A Literary Behemoth · H. L. Mencken · rv
1916 January	304 · Partly About Books · H. L. Mencken · rv
1916 February	151 · A Massacre in a Mausoleum · H. L. Mencken · rv
1916 March	304 · The Great American Art · H. L. Mencken · rv
1916 April	150 · The Publishers Begin Their Spring Drive · H. L. Mencken · rv
1916 May	304 · Tra-la! Tra-la-la! Tra-la-la-la! · H. L. Mencken · rv
1916 June	150 · A Soul’s Adventures · H. L. Mencken · rv
1916 July	292 · Savanarola’s A-Sweat · H. L. Mencken · rv
1916 August	79 · The Artist · H. L. Mencken · pl
1916 August	138 · The Ulster Polonius · H. L. Mencken · rv
1916 September	280 · Portrait of a Tragic Comedian · H. L. Mencken · rv
1916 October	138 · The Creed of the Novelist · H. L. Mencken · rv
1916 November	280 · Professors at the Bat · H. L. Mencken · rv
1916 December	138 · The Literary Shambles · H. L. Mencken · rv
1917 January	266 · Suffering Among Books · H. L. Mencken · rv
1917 February	394 · The Rough-House on Parnassus · H. L. Mencken · rv
1917 March	138 · The Books of the Irish · H. L. Mencken · rv
1917 April	266 · The Infernal Feminine · H. L. Mencken · rv
1917 May	394 · Shocking Stuff · H. L. Mencken · rv
1917 June	138 · The Plague of Books · H. L. Mencken · rv
1917 July	138 · The Cult of Dunsany · H. L. Mencken · rv
1917 August	138 · Criticism of Criticism of Criticism · H. L. Mencken · rv
1917 September	138 · Si Mutare Potest Aethiops Pellum Suam · H. L. Mencken · br
1917 October	138 · Woman, Lovely Woman! · H. L. Mencken · rv
1917 November	138 · Whoopers and Twitters · H. L. Mencken · rv
1917 December	138 · Critics Wild and Tame · H. L. Mencken · rv
1918 January	137 · Seven Pages About Books · H. L. Mencken · rv
1918 February	138 · The National Letters · H. L. Mencken · rv

1918 March	138 · Literae Humaniores · H. L. Mencken · rv
1918 April	138 · Business · H. L. Mencken · rv
1918 May	138 · The Stream of Fiction · H. L. Mencken · rv
1918 June	138 · Hark, Hark, the Lark! · H. L. Mencken · rv
1918 July	138 · The Public Prints · H. L. Mencken · rv
1918 July	138 · A Sub-Potomac Phenomenon · H. L. Mencken · rv
1918 September	138 · Rattling the Subconscious · H. L. Mencken · rv
1918 October	138 · Suite Elegaique · H. L. Mencken · rv
1918 November	138 · Dithyrambs Against Learning · H. L. Mencken · rv
1918 December	138 · The Late Mr. Wells · H. L. Mencken · rv
1919 January	138 · Nothing Much Is Here, Alas! · H. L. Mencken · rv
1919 February	138 · Sunrise on the Prairie · H. L. Mencken · rv
1919 March	138 · Mainly Fiction · H. L. Mencken · rv
1919 April	49 · Répétition Générale · George Jean Nathan & H. L. Mencken · cl
1919 April	138 · Notes of a Poetry-Hater · H. L. Mencken · rv
1919 May	49 · Répétition Générale · George Jean Nathan & H. L. Mencken · cl
1919 May	138 · Prof. Veblen and the Cow · H. L. Mencken · rv
1919 June	45 · Répétition Générale · George Jean Nathan & H. L. Mencken · cl
1919 June	138 · The Infernal Mystery · H. L. Mencken · rv
1919 July	61 · Répétition Générale · George Jean Nathan & H. L. Mencken · cl
1919 July	138 · The Coroner's Inquest · H. L. Mencken · rv
1919 August	59 · Répétition Générale · George Jean Nathan & H. L. Mencken · cl
1919 August	138 · Novels, Chiefly Bad · H. L. Mencken · rv
1919 September	37 · Répétition Générale · George Jean Nathan & H. L. Mencken · cl
1919 September	138 · Arnold Bennett · H. L. Mencken · rv
1919 October	77 · Répétition Générale · George Jean Nathan & H. L. Mencken · cl
1919 October	138 · Mark Twain · H. L. Mencken · rv
1919 November	63 · Répétition Générale · George Jean Nathan & H. L. Mencken · cl
1919 November	138 · Novels for Indian Summer · H. L. Mencken · rv
1919 December	65 · Répétition Générale · George Jean Nathan & H. L. Mencken · cl
1919 December	138 · Exeunt Omnes · H. L. Mencken · rv
1920 January	51 · Répétition Générale · George Jean Nathan & H. L. Mencken · cl
1920 January	138 · The Flood of Fiction · H. L. Mencken · rv
1920 February	45 · Répétition Générale · George Jean Nathan & H. L. Mencken · cl
1920 February	138 · From the Diary of a Reviewer · H. L. Mencken · rv
1920 March	47 · Répétition Générale · George Jean Nathan & H. L. Mencken · cl
1920 March	138 · Roosevelt and Others · H. L. Mencken · rv
1920 April	41 · Répétition Générale · George Jean Nathan & H. L. Mencken · cl
1920 April	138 · On Journalism · H. L. Mencken · rv
1920 May	29 · Répétition Générale · George Jean Nathan & H. L. Mencken · cl
1920 May	138 · More Notes from a Diary · H. L. Mencken · rv
1920 June	41 · Répétition Générale · George Jean Nathan & H. L. Mencken · cl
1920 June	138 · Reflections on Poetry · H. L. Mencken · rv
1920 July	51 · Répétition Générale · George Jean Nathan & H. L. Mencken · cl
1920 July	138 · Observations upon the National Letters · H. L. Mencken · rv
1920 August	51 · Répétition Générale · George Jean Nathan & H. L. Mencken · cl
1920 August	138 · Books More or Less Amusing · H. L. Mencken · rv
1920 September	45 · Répétition Générale · George Jean Nathan & H. L. Mencken · cl
1920 September	138 · Notes and Queries · H. L. Mencken · rv
1920 October	39 · Répétition Générale · George Jean Nathan & H. L. Mencken · cl
1920 October	138 · Gropings in Literary Darkness · H. L. Mencken · rv
1920 November	33 · Répétition Générale · George Jean Nathan & H. L. Mencken · cl
1920 November	138 · Notes in the Margin · H. L. Mencken · rv
1920 December	39 · Répétition Générale · George Jean Nathan & H. L. Mencken · cl
1920 December	138 · Chiefly American · H. L. Mencken · rv
1921 January	33 · Répétition Générale · George Jean Nathan & H. L. Mencken · cl
1921 January	138 · Consolation · H. L. Mencken · rv
1921 February	35 · Répétition Générale · George Jean Nathan & H. L. Mencken · cl
1921 February	138 · The Anatomy of Ochlocracy · H. L. Mencken · rv
1921 March	37 · Répétition Générale · George Jean Nathan & H. L. Mencken · cl
1921 March	138 · A Soul's Adventure · H. L. Mencken · rv
1921 April	37 · Répétition Générale · George Jean Nathan & H. L. Mencken · cl
1921 April	138 · Notes on Poetry · H. L. Mencken · rv
1921 May	23 · Répétition Générale · George Jean Nathan & H. L. Mencken · cl
1921 May	138 · The Land of the Free · H. L. Mencken · rv
1921 June	37 · Répétition Générale · George Jean Nathan & H. L. Mencken · cl
1921 June	138 · Books About Books · H. L. Mencken · rv
1921 July	37 · Répétition Générale · George Jean Nathan & H. L. Mencken · cl
1921 July	138 · Literary Notes · H. L. Mencken · rv

1921 August	39 · Répétition Générale · George Jean Nathan & H. L. Mencken · cl
1921 August	138 · The South Begins to Mutter · H. L. Mencken · rv
1921 September	39 · Répétition Générale · George Jean Nathan & H. L. Mencken · cl
1921 September	138 · From the Diary of a Reviewer · H. L. Mencken · rv
1921 October	41 · Répétition Générale · George Jean Nathan & H. L. Mencken · cl
1921 October	138 · Notes on Books · H. L. Mencken · rv
1921 November	33 · Répétition Générale · George Jean Nathan & H. L. Mencken · cl
1921 November	138 · More Notes on Books · H. L. Mencken · rv
1921 December	25 · Répétition Générale · George Jean Nathan & H. L. Mencken · cl
1921 December	138 · Variations Upon a Familiar Theme · H. L. Mencken · rv
1922 January	2 · A Note from the Editors · George Jean Nathan & H. L. Mencken · cl
1922 January	41 · Répétition Générale · George Jean Nathan & H. L. Mencken · cl
1922 January	138 · Book Article No. 158 · H. L. Mencken · rv
1922 February	25 · Répétition Générale · George Jean Nathan & H. L. Mencken · cl
1922 February	138 · Frank Harris and Others · H. L. Mencken · rv
1922 March	41 · Répétition Générale · George Jean Nathan & H. L. Mencken · cl
1922 March	138 · Taking Stock · H. L. Mencken · rv
1922 April	41 · Répétition Générale · George Jean Nathan & H. L. Mencken · cl
1922 April	138 · The Niagara of Novels · H. L. Mencken · rv
1922 May	29 · Répétition Générale · George Jean Nathan & H. L. Mencken · cl
1922 May	138 · Reflections on Prose Fiction · H. L. Mencken · rv
1922 June	45 · Répétition Générale · George Jean Nathan & H. L. Mencken · cl
1922 June	138 · Demagoguery as Art and Science · H. L. Mencken · rv
1922 July	41 · Répétition Générale · George Jean Nathan & H. L. Mencken · cl
1922 July	138 · Saving the World · H. L. Mencken · rv
1922 August	45 · Répétition Générale · George Jean Nathan & H. L. Mencken · cl
1922 August	138 · The Metaphysical Squirrel Cage · H. L. Mencken · rv
1922 September	43 · Répétition Générale · George Jean Nathan & H. L. Mencken · cl
1922 September	138 · The Coroner's Inquest · H. L. Mencken · rv
1922 October	43 · Répétition Générale · George Jean Nathan & H. L. Mencken · cl
1922 October	138 · Portrait of an American Citizen · H. L. Mencken · rv
1922 November	47 · Répétition Générale · George Jean Nathan & H. L. Mencken · cl
1922 November	138 · Chiefly Pathological · H. L. Mencken · rv
1922 December	47 · Répétition Générale · George Jean Nathan & H. L. Mencken · cl
1922 December	138 · The Monthly Feuilleton · H. L. Mencken · rv
1923 January	51 · Répétition Générale · George Jean Nathan & H. L. Mencken · cl
1923 January	138 · Confidences · H. L. Mencken · rv
1923 February	33 · Répétition Générale · George Jean Nathan & H. L. Mencken · cl
1923 February	138 · Specimens of Current Fiction · H. L. Mencken · cl
1923 March	49 · Répétition Générale · George Jean Nathan & H. L. Mencken · cl
1923 March	_49 · The Face in the Diaper · George Jean Nathan & H. L. Mencken · ms; on the Ku Klux Klan.
1923 March	138 · Adventures Among Books · H. L. Mencken · rv
1923 April	33 · Répétition Générale · George Jean Nathan & H. L. Mencken · cl
1923 April	138 · Americanism: Exterior View · H. L. Mencken · rv
1923 May	43 · Répétition Générale · George Jean Nathan & H. L. Mencken · cl
1923 May	138 · Nordic Blond Art · H. L. Mencken · rv
1923 June	31 · Répétition Générale · George Jean Nathan & H. L. Mencken · cl
1923 June	136 · Notes on Books · H. L. Mencken · rv
1923 July	41 · Répétition Générale · George Jean Nathan & H. L. Mencken · cl
1923 July	138 · Some New Books · H. L. Mencken · rv
1923 August	37 · Répétition Générale · George Jean Nathan & H. L. Mencken · cl
1923 August	138 · Biography and Other Fiction · H. L. Mencken · rv
1923 September	49 · Répétition Générale · George Jean Nathan & H. L. Mencken · cl
1923 September	138 · New York · H. L. Mencken · rv
1923 October	57 · Répétition Générale · George Jean Nathan & H. L. Mencken · cl
1923 October	138 · Holy Writ · H. L. Mencken · rv
1923 November	41 · Répétition Générale · George Jean Nathan & H. L. Mencken · cl
1923 November	138 · Notices of Books · H. L. Mencken · rv
1923 December	51 · Répétition Générale · George Jean Nathan & H. L. Mencken · cl
1923 December	138 · Fifteen Years · H. L. Mencken · rv
1928 August	30 · In Defense of Marriage · Georgette Carneal · iv [Ref. H. L. Mencken]

Author: Henry L. Mencken Wiki

1908 November	155 · The Good, the Bad and the Best Sellers · Henry L. Mencken · br
1908 December	153 · Oyez! Oyez! All Ye Who Read Books · Henry L. Mencken · br
1909 October	153 · The Last of the Victorians · Henry L. Mencken · br
1909 November	153 · What About Nietzsche? · Henry L. Mencken · br

1909 December 153 · “A Doll’s House”…with a Fourth Act · Henry L. Mencken · br

Author: Catulle Mendes Wiki

1915 July 409 · Recapitulation · Catulle Mendes · pm; in French.

Author: Leonard Merrick Wiki

1913 April 97 · “Mabel, Go Put on Your Hat” · Leonard Merrick · ss

Author: Hale Merriman Wiki

1915 October 1 · The Woman Who Was Homely · Hale Merriman · ms; sketch.
1924 April 10 · Yellow · Hale Merriman · vi

Author: A. Merritt Wiki

1910 March 84 · The Wind Trail · A. Merritt · pm

Author: Josephine A. Meyer Wiki

1915 July 363 · The Unnatural Thing · Josephine A. Meyer · ss
1915 September 287 · The Definition of Marjorie · Josephine A. Meyer · ss
1917 October 28 · The Enchantress · Josephine A. Meyer · ss
1921 June 69 · To Be Perfectly Frank · Josephine A. Meyer · pl

Author: Philip Verrill Mighels Wiki

1900 May 155 · The Junior Revolution · Philip Verrill Mighels · ss
1904 September 71 · A Demonstration in Sloyd · Philip Verrill Mighels · ss

Author: Helen Milecete Wiki

1900 October 1 · Miss Vandeleur, Pirate · Helen Milecete · na
1901 October 1 · The Career of Mrs. Osborne · S. Carleton & Helen Milecete · na

Author: Fred Millar Wiki

1911 December 85 · Club Life of New York and London · Fred Millar · es

Author: Edna St. Vincent Millay Wiki

1914 November 25 · Barbara on the Beach · Edna St. Vincent Millay · ss

Author: Pierre Mille Wiki

1908 March 132 · Le Romancero · Pierre Mille · ss
1909 February 141 · Les Lis de Georgie · Pierre Mille · ss
1909 September 148 · L’Accident de Brébières-Sud · Pierre Mille · ss
1911 August 141 · Histoire Affligeante du Gendarme Indulgent · Pierre Mille · ss
1911 September 141 · Abus De Confiance · Pierre Mille · ss

Author: William C. de Mille Wiki

1902 November 123 · The Starveling · William C. de Mille · pl
1904 April 55 · The Story of Old Mother Hubbard · William C. de Mille · ss
1906 February 159 · The Martyrs · William C. de Mille · pl
1907 January 72 · “Noblesse Oblige” · William C. de Mille & John Erskine · pl
1916 March 261 · The Two Hour Day · William C. de Mille · ss

Author: Alice Duer Miller Wiki

1914 September 66 · Newport · Alice Duer Miller · pm

Author: Dora Loues Miller Wiki

1929 February	78 · Paris Fashion Letter · Dora Loues Miller · cl
1929 March	70 · Paris Looks Towards Spring · Dora Loues Miller · cl
1929 April	72 · Paris Gives a Party · Dora Loues Miller · cl
1929 May	64 · Paris Flowers Into Furbelows · Dora Loues Miller · cl
1929 June	74 · Presto! Paris Tricks for Half Hour Changes · Dora Loues Miller · cl
1929 July	72 · Paris Helps You Plan for Your Vacation · Dora Loues Miller · cl
1929 August	72 · Paris Sends You the “Boite de Surprise” · Dora Loues Miller · cl
1929 September	70 · Paris Pep for Weary Wardrobes · Dora Loues Miller · cl; illustrated by Fanny Fern Fitzwater
1929 October	72 · Practical Ideas from Paris · Dora Loues Miller · cl; illustrated by Fanny Fern Fitzwater
1929 November	70 · New Paris Ideas on Party Clothes · Dora Loues Miller · cl; illustrated by Fanny Fern Fitzwater
1929 December	70 · What Our Girl Bought in Paris · Dora Loues Miller · cl; illustrated by Fanny Fern Fitzwater
1930 January	70 · New Tricks from Paris · Dora Loues Miller · ss
1930 March	68 · A Paris Recipe for Springtime Chic · Dora Loues Miller · cl; illustrated by Fanny Fern Fitzwater
1930 April	70 · Let’s Go to a Paris Opening · Dora Loues Miller · cl; illustrated by Fanny Fern Fitzwater

Author: Dorothy Miller Wiki

1928 November	72 · Nice Little Thing · Dorothy Miller · ss

Author: Harvey M. Miller Wiki

1903 January	130 · Making Light of Love · Harvey M. Miller · pm

Author: Joaquin Miller Wiki

1904 June	42 · A Memory of Nicaragua · Joaquin Miller · pm
1904 July	50 · Under Which King Benzonian? · Joaquin Miller · pm
1904 August	51 · The One Highway · Joaquin Miller · pm
1904 October	88 · The Brave Old Way · Joaquin Miller · pm
1904 November	74 · The Bravest Lover · Joaquin Miller · pm
1905 February	69 · Two Wise Old Men · Joaquin Miller · pm
1911 June	121 · With God Apart · Joaquin Miller · pm

Author: Thomas Samson Miller Wiki

1909 October	90 · Carnival · Thomas Samson Miller · ss
1910 December	63 · His People · Thomas Samson Miller · ss
1912 January	81 · “One Called Grass Widow” · Thomas Samson Miller · ss

Author: Lady Dorothy Mills Wiki

1927 February	72 · Wild Men Are Safest · Lady Dorothy Mills · ar

Author: Ruth Milne Wiki

1900 June	157 · An Experiment in Love · Ruth Milne · ss
1901 February	95 · The Unusual Thing · Ruth Milne · ss
1902 March	147 · A Royal Compromise · Ruth Milne · vi
1904 March	65 · The Sentimentalists · Ruth Milne · ss
1904 April	121 · A Question of Honor · Ruth Milne · ss

Author: Ruth Parsons Milne Wiki

1901 November	151 · Miss Willard’s Dog · Ruth Parsons Milne · ss
1902 April	55 · In Arcadia · Ruth Parsons Milne · ss
1903 May	141 · When One Is in Love · Ruth Parsons Milne · ss

Author: E. E. Moise Wiki

1909 May	78 · The Professor Smiles · E. E. Moise · ss

Author: C. S. Montanye Wiki

1916 September	203 · Oh—Maxine! · C. S. Montanye · ss

Author: Le Comte Robert de Montesquiou Wiki

1903 February 158 · Les Perles · Le Comte Robert de Montesquiou · pm; in French.

Author: L. M. Montgomery Wiki

1902 January 93 · To My Enemy · L. M. Montgomery · pm

Author: Lynn Montross Wiki

1922 July 93 · Dry as Dust · Lynn Montross · ss
1922 August 65 · The Pagan · Lynn Montross · ss

Author: Ralph E. Mooney Wiki

1915 November 211 · The Fullback · Ralph E. Mooney · ss

Author: Isabel Moore Wiki

1904 December 150 · My Nomad Soul · Isabel Moore · pm
1906 March 140 · The Underland · Isabel Moore · pm

Author: Elinor Mordaunt Wiki

1912 May 53 · The Woman in the Mirror · Elinor Mordaunt · ss

Author: Angela Morgan Wiki

1910 October 99 · The Craving · Angela Morgan · ss

Author: Tom P. Morgan Wiki

1900 March 90 · Didn’t Know the Style · Tom P. Morgan · vi
1900 April 68 · A Qualified Commandment · Tom P. Morgan · vi
1900 May 95 · The Knowing Man · Tom P. Morgan · vi
1900 July 128 · The Social Status of Yaphank · Tom P. Morgan · vi
1901 November 96 · Speakin’ of Men · Tom P. Morgan · vi
1902 March 160 · The Ambiguosity of Heredity · Tom P. Morgan · vi
1902 April 101 · The Turning of the Worm · Tom P. Morgan · vi
1902 September 159 · The Late Sam Patch · Tom P. Morgan · vi
1902 November 153 · Bobby Tonka on Human Nature · Tom P. Morgan · vi
1903 January 123 · The Change [The Old Codger] · Tom P. Morgan · vi
1903 February 108 · Answers to Anxious Inquirers · Tom P. Morgan · ms
1903 March 93 · His Sarcastiloquacity [The Old Codger] · Tom P. Morgan · vi
1903 April 135 · The Judgment of Peavy · Tom P. Morgan · ss
1903 May 88 · The Ultimate Act of Lyman Odaffer · Tom P. Morgan · vi
1903 June 160 · Well-Warranted Obfuscation · Tom P. Morgan · vi
1903 July 159 · The Old Codger’s Inhumanity [The Old Codger] · Tom P. Morgan · vi
1903 October 159 · A Prognostication · Tom P. Morgan · vi
1905 April 61 · Cause for Suspicion · Tom P. Morgan · vi
1905 June 76 · The Late Lamented “Alas!” · Tom P. Morgan · ms
1905 July 156 · The State of Affairs · Tom P. Morgan · vi
1905 October 55 · Bobby Jonks in the Country · Tom P. Morgan · ms
1905 November 74 · One Continual Round of Pleasure · Tom P. Morgan · vi
1905 December 92 · How It Really Was · Tom P. Morgan · ms
1906 January 98 · His Decision [The Old Codger] · Tom P. Morgan · vi
1906 June 58 · A Lively Place · Tom P. Morgan · vi
1906 November 74 · His Fate · Tom P. Morgan · vi
1906 December 157 · His Philosophical Way [The Old Codger] · Tom P. Morgan · vi
1907 January 158 · He Wanted to Know · Tom P. Morgan · vi
1907 March 147 · His Position · Tom P. Morgan · vi
1907 May 160 · His Present Position [The Old Codger] · Tom P. Morgan · vi
1907 June 160 · His Hunger · Tom P. Morgan · vi

1907 July	160 · A Mutual Surprise · Tom P. Morgan · vi
1907 September	139 · His Little Game · Tom P. Morgan · vi
1907 October	142 · His Conservative Course [The Old Codger] · Tom P. Morgan · vi
1908 January	42 · His Achievement · Tom P. Morgan · vi
1908 March	126 · His Status · Tom P. Morgan · vi
1908 May	79 · His Plea · Tom P. Morgan · vi
1908 June	75 · How It Was · Tom P. Morgan · vi
1908 July	57 · Consolation · Tom P. Morgan · vi
1908 November	75 · The Panthers of the Past · Tom P. Morgan · vi
1912 April	76 · The Two Brothers · Tom P. Morgan · vi

Author: Christopher Morley Wiki

1916 August	61 · The Haunting Beauty of Strychnine · Christopher Morley · ms; sketch.
1916 November	257 · An Apology for Boccaccio · Christopher Morley · ar
1917 December	34 · Do You Ever Feel Like God? · Christopher Morley · pm
1918 March	2 · To a Broadway Hotel · Christopher Morley · pm
1918 April	51 · Report of a Sunday Evening Talk at a Sanatorium for Female Alcoholics · Christopher Morley · ms; sk
1918 July	47 · The Climacteric · Christopher Morley · ss

Author: John A. Moroso Wiki

1924 October	62 · Is Marriage an Aid to Success? · John A. Moroso · ar
1924 November	28 · “As One Crook to Another” · John A. Moroso · ar
1925 January	35 · The Miserable Rich · John A. Moroso · ar
1925 February	40 · When You Go Hungry and Cold in New York · John A. Moroso · ar

Author: Gouverneur Morris Wiki

1904 October	55 · The Lady of Moods · Gouverneur Morris · ss
1904 November	117 · The Honeymoon · Gouverneur Morris · ss
1905 March	115 · Below Stairs · Gouverneur Morris · gp
1905 March	_115 · I—Stubberfield to His Mirror · Gouverneur Morris · pm
1905 March	_115 · II—Cook to All Who Choose to Hear · Gouverneur Morris · pm
1905 March	_116 · III—The Old Charwoman to the Empty Air · Gouverneur Morris · pm
1905 March	_116 · IV—The Scullery Maid to Her Shadow · Gouverneur Morris · pm
1905 March	_117 · V—Stubberfield to New York · Gouverneur Morris · pm
1905 March	_117 · VI—The Third Footman to the Servants’ Hall · Gouverneur Morris · pm
1905 April	87 · Below Stairs · Gouverneur Morris · gp
1905 April	_87 · I—The Third Footman to Himself · Gouverneur Morris · pm
1905 April	_87 · II—Stubberfield to His Brother in England · Gouverneur Morris · pm
1905 April	_88 · III—The Third Footman to His Soul · Gouverneur Morris · pm
1905 April	_88 · IV—Algernon to Stubberfield · Gouverneur Morris · pm
1905 April	_89 · V—Stubberfield to His God · Gouverneur Morris · pm
1905 April	_89 · VI—Stubberfield to His Soul · Gouverneur Morris · pm
1905 April	_90 · VII—Hemily to the Third Man · Gouverneur Morris · pm
1905 May	139 · Endemic · Gouverneur Morris · ss
1906 September	77 · The Itching Palm · Gouverneur Morris · ss
1910 September	91 · The Weak Brother · Gouverneur Morris · ss

Author: Marjorie Anne Mortland Wiki

1922 February	91 · The Love Charm · Marjorie Anne Mortland · ss

Author: David Morton Wiki

1914 August	111 · In a Garden · David Morton · pm
1915 December	134 · In Separation · David Morton · pm
1916 April	134 · A Mood · David Morton · pm
1916 June	2 · For Bob, a Dog · David Morton · pm
1916 June	124 · To the Unknown · David Morton · pm
1916 September	220 · To One Who Is Beautiful · David Morton · pm
1916 December	31 · Home · David Morton · pm
1916 December	101 · That Day You Came · David Morton · pm
1917 June	66 · A Dinner · David Morton · pm
1917 July	2 · You · David Morton · pm

1917 September	54 · Reverie · David Morton · pm
1917 October	65 · A Tryst · David Morton · pm
1917 December	118 · Firelight · David Morton · pm
1918 January	44 · Swallows · David Morton · pm
1918 February	66 · Sonnet · David Morton · pm
1918 March	1 · Lamplight · David Morton · pm
1918 March	91 · Love Song · David Morton · pm
1918 April	61 · Stranger · David Morton · pm
1918 June	98 · Shackles · David Morton · pm
1918 June	98 · Shackles · David Morton · pm
1918 September	112 · Home · David Morton · pm
1918 October	70 · Confession · David Morton · pm
1918 December	36 · You Are Like Forests · David Morton · pm
1919 February	68 · You · David Morton · pm
1919 March	94 · Encounter · David Morton · pm
1919 May	27 · I Have Made Songs · David Morton · pm
1919 July	42 · Woman of Dream · David Morton · pm
1919 August	104 · Reversion · David Morton · pm
1919 October	33 · Wanton · David Morton · pm
1919 October	128 · Dusk · David Morton · pm
1920 January	1 · You · David Morton · pm
1920 May	111 · I Have No Words · David Morton · pm
1920 November	90 · The Dance · David Morton · pm
1921 January	80 · Redemption · David Morton · pm
1921 October	3 · Moons · David Morton · pm
1921 November	117 · Twilight · David Morton · pm
1922 September	36 · Visitation · David Morton · pm
1922 December	60 · Autumnal · David Morton · pm
1923 September	72 · I Would Be Tender of You Now · David Morton · pm
1923 October	84 · Quest · David Morton · pm

Author: Frank Morton Wiki

1910 March	99 · Random Thoughts of a Cosmopolite · Frank Morton · ms
1921 June	128 · Crepuscular · Frank Morton · pm
1921 September	50 · Srinagar · Frank Morton · pm
1922 February	103 · The Nietzschean Follies (II) · Frank Morton · ar

Author: Kingsley Moses Wiki

1916 September	170 · A Most Immoral Story · Kingsley Moses · ms; sketch.
1916 October	47 · Do You Drink? · Kingsley Moses · ss
1917 May	289 · Ghosts · Kingsley Moses · ss
1917 August	109 · Deductive Ratiocination · Kingsley Moses · ss
1917 September	37 · Lingerie · Kingsley Moses · ss
1917 October	79 · Attainment · Kingsley Moses · ss

Author: John Mosher Wiki

1915 May	1 · Under the Moon · John Mosher · ss
1917 January	199 · Sauce for the Emperor · John Mosher · pl
1919 December	83 · The Beanstalk · John Mosher · pl
1920 May	63 · La Belle Hobbs · John Mosher · ss
1923 August	117 · Next Door to Zelli's · John Mosher · ss
1923 November	118 · The Guest at Kerr Manor · John Mosher · ss
1923 December	95 · What Happened to Tophet · John Mosher · ss
1924 February	119 · The Picture Face · John Mosher · ss
1924 April	54 · The Liebeslied of Abigail Bronk · John Mosher · ss

Author: Thomas Moult Wiki

1920 September	86 · Lover's Lane · Thomas Moult · pm
1921 February	42 · Sun Magic · Thomas Moult · pm
1921 December	106 · In Golden Color Clad · Thomas Moult · pm
1923 May	92 · The Two Watchers · Thomas Moult · pm
1923 July	62 · I See This Sweet Night Passing · Thomas Moult · pm

1923 November 60 · Gray Days, Golden Days · Thomas Moult · pm

Author: Louise Chandler Moulton Wiki

1902 July 113 · Love's Triumph · Louise Chandler Moulton · pm
1903 July 73 · The Song of Sixteen · Louise Chandler Moulton · pm
1904 April 36 · The Bold Ghost · Louise Chandler Moulton · pm

Author: Frederick Moxon Wiki

1911 January 92 · Fate and the Jester · Frederick Moxon · pm

Author: Ward Muir Wiki

1911 September 69 · Aurora at Victoria · Ward Muir · ss
1912 November 51 · Change · Ward Muir · ss
1917 January 175 · The Unflawed Friendship · Ward Muir · ss

Author: Ethel Watts Mumford Wiki

1902 January 117 · "Ties of Auld Lang Syne" · Ethel Watts Mumford · ss
1902 February 1 · The Flash of an Emerald · Ethel Watts Mumford · na
1902 July 25 · Borgia · Ethel Watts Mumford · pm
1902 November 66 · Not Understanding · Ethel Watts Mumford · pm
1902 December 129 · The Intruder · Ethel Watts Mumford · ss
1903 February 98 · Hercules to Omphale · Ethel Watts Mumford · pm
1904 June 1 · The Bonbonnière · Ethel Watts Mumford · nv
1905 August 84 · A Summer's Night · Ethel Watts Mumford · pm
1906 April 48 · The Woman in Grey · Ethel Watts Mumford · ss
1908 September 153 · Toodles · Ethel Watts Mumford Grant · ss
1912 December 89 · Lions · Ethel Watts Mumford · ss
1913 January 1 · The Same Road · Ethel Watts Mumford · na

Author: Arthur T. Munyan Wiki

1922 April 28 · Observa Diem Sabbati, Ut Sanctifices Eum · Arthur T. Munyan · ms; sketch.
1922 September 123 · Victoria · Arthur T. Munyan · ss
1922 October 73 · A Genius of the Busy Marts · Arthur T. Munyan · ss
1922 November 74 · Three Business Men · Arthur T. Munyan · ms; sketch.
1923 February 25 · The Executive Bureau · Arthur T. Munyan · ss
1923 October 98 · Optimism · Arthur T. Munyan · ss

Author: Amelie Murat Wiki

1906 October 79 · La Chanson du Jour · Amelie Murat · pm; in French.

Author: Ethel Allen Murphy Wiki

1908 October 55 · Absence · Ethel Allen Murphy · pm
1914 July 88 · Ballad of the Yielded Kiss · Ethel Allen Murphy · pm
1917 July 51 · The Lost Love · Ethel Allen Murphy · pm

Author: Marr Murray Wiki

1924 September 141 · Murder? · Marr Murray · ss

Author: Heroighiro Myderco Wiki

1916 February 56 · Japanese Fantasies · Heroighiro Myderco · ms; sketch.
1916 September 249 · Nocturne · Heroighiro Myderco · ms; sketch.

Author: George Jean Nathan Wiki

1909 October 84 · Why We Fall in Love with Actresses · George Jean Nathan · ss

1909 November 145 · The Drama Comes Into Season · George Jean Nathan · th
1909 December 145 · The Drama Behaves Itself · George Jean Nathan · th
1910 January 145 · Drama's Trial Marriage with Art · George Jean Nathan · th
1910 February 145 · What the Theater Got in Its Stocking · George Jean Nathan · th
1910 March 145 · The Dramas of the Fore and Aft · George Jean Nathan · th
1910 April 145 · The Epilepsy of the Orchestra Chairs · George Jean Nathan · th
1910 May 145 · The Morals of the Drama Ladies · George Jean Nathan · th
1910 June 145 · An April Shower of Plays · George Jean Nathan · th
1910 July 149 · The Dramatic Valedictory · George Jean Nathan · th
1910 October 161 · The Drama and the Old, Old Story · George Jean Nathan · th
1910 November 161 · The Worst Dramatic Critic in America · George Jean Nathan · th
1910 December 157 · Seeing New York Through Opera Glasses · George Jean Nathan · ar
1911 January 159 · A Green Theatrical Christmas · George Jean Nathan · th
1911 February 157 · The Divine Sarah and the Infernal Sally · George Jean Nathan · th
1911 March 155 · Vanity Unfair · George Jean Nathan · th
1911 April 155 · Drama and Ladyfingers · George Jean Nathan · th
1911 May 159 · Let George Undo It · George Jean Nathan · th
1911 June 145 · The Follies in the Seats · George Jean Nathan · th
1911 July 145 · The Dramatic Decameron · George Jean Nathan · th
1911 August 145 · Rushing the Season · George Jean Nathan · th
1911 September 145 · Trying It on the Dog Days · George Jean Nathan · th
1911 October 145 · Exhuming the Little Hammer · George Jean Nathan · th
1911 November 145 · Upper Class and Opera Glass · George Jean Nathan · th
1911 December 145 · The Play of the Century! · George Jean Nathan · th
1912 January vi · Details · George Jean Nathan · ar
1912 January 145 · For the Love of the Drama! · George Jean Nathan · th
1912 February 145 · French Fried Drama · George Jean Nathan · th
1912 March 145 · Plays That Speak Volumes · George Jean Nathan · th
1912 April 145 · Gilding the Slapstick · George Jean Nathan · th
1912 May 145 · Play Plots and Pay Plots · George Jean Nathan · th
1912 June 145 · Going Into Theatrical Details · George Jean Nathan · th
1912 July 145 · The Drama's Six O'Clock Whistle · George Jean Nathan · th
1912 August 145 · Theatrical Billings and Cooings · George Jean Nathan · th
1912 September 145 · The Plays in London Town · George Jean Nathan · th
1912 October 153 · Parlous Views Français? · George Jean Nathan · br
1912 November 145 · A Play on Words · George Jean Nathan · th
1912 December 145 · All Work and—No Play · George Jean Nathan · th
1913 January 145 · Theatrical U.S.A.—An Unimagi-Nation · George Jean Nathan · th
1913 February 145 · Stanley—Explorer of the Amazon · George Jean Nathan · th
1913 March 145 · Actors Who Shall Be Nameless · George Jean Nathan · th
1913 April 137 · The Eternal Mystery · George Jean Nathan · pl
1913 April 153 · What About Edward Sheldon · George Jean Nathan · th
1913 May 85 · National Drama · George Jean Nathan · ms
1913 May 145 · A Princess of Dreams · George Jean Nathan · th
1913 June 153 · Uplifting the Drama-Series 2496 · George Jean Nathan · th
1913 July 109 · Scenes from the Great American Drama · George Jean Nathan · ms
1913 July 145 · The Drama in Decadal Retrospect · George Jean Nathan · th
1913 August 145 · Reviewing a Reviewer · George Jean Nathan · th
1913 September 145 · The Drama in the Capitals of Europe · George Jean Nathan · th
1913 October 102 · Rules for American Dramatists · George Jean Nathan · ms
1913 October 145 · On the Trail of a Thousand Girls · George Jean Nathan · th
1913 November 101 · The Night Romance of Europe: Berlin · George Jean Nathan · ar
1913 November 145 · The Best Play of the Early Season · George Jean Nathan · th
1913 December 145 · The Idea of Such a Play · George Jean Nathan · th
1914 January 103 · The Night Romance of Europe: Paris · George Jean Nathan · ar
1914 January 145 · Why Our Drama Is Backward · George Jean Nathan · th
1914 February 145 · A Play to Interest You · George Jean Nathan · th
1914 March 145 · The Rules of the Current Plays · George Jean Nathan · th
1914 April 153 · The Spitzbub' and the Theater · George Jean Nathan · th
1914 May 121 · Hamlet and the American Stage · George Jean Nathan · ms
1914 May 145 · The Miracle in Thirty-Ninth Street West · George Jean Nathan · th
1914 June 117 · Our Next Number · George Jean Nathan · ms
1914 June 145 · Toujours Shaw · George Jean Nathan · th
1914 July 113 · Still Another Essay on Acting · George Jean Nathan · es
1914 July 145 · All's Well That Ends · George Jean Nathan · th
1914 August 65 · We We · George Jean Nathan · ms
1914 August 145 · The One-Acters in London and Paris · George Jean Nathan · th
1914 September 71 · The Best Seller · George Jean Nathan · ms
1914 September 145 · The (Foot) Lights O' London · George Jean Nathan · th

1914 October	145 · A Protest for Vulgarity · George Jean Nathan · th
1914 November	7 · D.S.W. · George Jean Nathan · ss
1914 November	143 · The Trail of the Lonesome Spine · George Jean Nathan · rv
1914 December	297 · Charles Klein and Other Great Thinkers · George Jean Nathan · rv
1915 January	451 · The Cream of Low Comedy · George Jean Nathan · rv
1915 February	143 · The Unimportance of Being Earnest · George Jean Nathan · rv
1915 March	283 · Rambles in Rouge · George Jean Nathan · rv
1915 April	423 · With the Minstrels of the Moment · George Jean Nathan · rv
1915 May	143 · A Pretty Girl and Some Less Important Drama · George Jean Nathan · rv
1915 June	283 · Now to Revive the Audience · George Jean Nathan · rv
1915 July	437 · Retrospectively · George Jean Nathan · rv
1915 August	143 · When Greek Meets Granville · George Jean Nathan · rv
1915 September	297 · Some Remarks on the Theatre · George Jean Nathan · rv
1915 October	143 · Igotasisterlena · George Jean Nathan · rv
1915 November	297 · Eight-Fifteen to Eleven · George Jean Nathan · rv
1915 December	143 · The Illuminated Platform · George Jean Nathan · rv
1916 January	297 · A Merrier Stage · George Jean Nathan · rv
1916 February	143 · The Commercial Theatrical Mismanager · George Jean Nathan · rv
1916 March	297 · Seven Pages of Constructive Dramatic Criticism · George Jean Nathan · rv
1916 April	143 · Slapsticks and Rosemary · George Jean Nathan · rv
1916 May	297 · Cinderella and the Uplift · George Jean Nathan · rv
1916 June	143 · The Dramatic Critic and the Undramatic Theatre · George Jean Nathan · rv
1916 July	283 · And in the Name of Criticism · George Jean Nathan · rv
1916 August	131 · The Black Arts · George Jean Nathan · rv
1916 September	273 · The Hawkshavian Drama · George Jean Nathan · rv
1916 October	131 · Myth of Momus · George Jean Nathan · rv
1916 November	273 · Stupidity as a Fine Art · George Jean Nathan · rv
1916 December	131 · Pantaloons A-Posture · George Jean Nathan · rv
1917 January	258 · The Philosophy of Philistia · George Jean Nathan · rv
1917 February	385 · Why Schmidt Left Home · George Jean Nathan · rv
1917 March	131 · Legend's End · George Jean Nathan · rv
1917 April	259 · The Follies of 1917, B. C. · George Jean Nathan · rv
1917 May	387 · The Cut-Rate Mind and the Premium Sect · George Jean Nathan · rv
1917 June	129 · The Season in Survey · George Jean Nathan · rv
1917 July	129 · America's Most Intellectual Actress · George Jean Nathan · rv
1917 August	129 · The Diary of a Play Reviewer · George Jean Nathan · rv
1917 September	131 · Essays in Miniature · George Jean Nathan · rv
1917 October	131 · Broadway · George Jean Nathan · rv
1917 November	131 · A Critical Study of Nothing · George Jean Nathan · rv
1917 December	2 · Several Sketches in Sarcasm · George Jean Nathan · ms; sketch.
1917 December	131 · The Democratic Theatre · George Jean Nathan · rv
1918 January	129 · The Chewing Gum Drama · George Jean Nathan · rv
1918 February	131 · Les Fourberies de Copeau · George Jean Nathan · rv
1918 March	129 · A Deplorable Theory of the Theatre · George Jean Nathan · rv
1918 April	129 · The Broadway Dramatic Criticism · George Jean Nathan · rv
1918 May	131 · Vox Populi, Vox Populi · George Jean Nathan · rv
1918 June	131 · The Popular Play · George Jean Nathan · rv
1918 July	131 · Wine, Women and Song · George Jean Nathan · rv
1918 July	131 · The Movies · George Jean Nathan · rv
1918 September	131 · A Forecast of the Theatrical Season · George Jean Nathan · rv
1918 October	131 · During the Overture · George Jean Nathan · rv
1918 November	131 · Thirty Plays Hath September · George Jean Nathan · rv
1918 December	131 · Birnam Wood in Dunsinore · George Jean Nathan · rv
1919 January	131 · The End of a Perfect Dane · George Jean Nathan · rv
1919 February	131 · Octave Mirabeau's Darling · George Jean Nathan · rv
1919 March	131 · Hopkins · George Jean Nathan · rv
1919 April	49 · Répétition Générale · George Jean Nathan & H. L. Mencken · cl
1919 April	131 · The Star Spangled Stage · George Jean Nathan · rv
1919 May	49 · Répétition Générale · George Jean Nathan & H. L. Mencken · cl
1919 May	131 · The Fifth Horseman of the Apocalypse · George Jean Nathan · rv
1919 June	45 · Répétition Générale · George Jean Nathan & H. L. Mencken · cl
1919 June	131 · Roof Shows · George Jean Nathan · rv
1919 July	61 · Répétition Générale · George Jean Nathan & H. L. Mencken · cl
1919 July	131 · The Potboilermakers · George Jean Nathan · rv
1919 August	59 · Répétition Générale · George Jean Nathan & H. L. Mencken · cl
1919 August	131 · The National Humour · George Jean Nathan · rv
1919 September	37 · Répétition Générale · George Jean Nathan & H. L. Mencken · cl
1919 September	131 · Xylophone Solos · George Jean Nathan · rv
1919 October	77 · Répétition Générale · George Jean Nathan & H. L. Mencken · cl

1919 October 131 · Dreiser’s Play—and Some Others · George Jean Nathan · rv
1919 November 63 · Répétition Générale · George Jean Nathan & H. L. Mencken · cl
1919 November 131 · The Late Shenanigan · George Jean Nathan · rv
1919 December 65 · Répétition Générale · George Jean Nathan & H. L. Mencken · cl
1919 December 131 · Criticism at a Gallop · George Jean Nathan · rv
1920 January 51 · Répétition Générale · George Jean Nathan & H. L. Mencken · cl
1920 January 131 · The Coming of the Censor · George Jean Nathan · rv
1920 February 45 · Répétition Générale · George Jean Nathan & H. L. Mencken · cl
1920 February 131 · The Five Hundred and First That · George Jean Nathan · rv
1920 March 47 · Répétition Générale · George Jean Nathan & H. L. Mencken · cl
1920 March 131 · The Actor in Criticism · George Jean Nathan · rv
1920 April 41 · Répétition Générale · George Jean Nathan & H. L. Mencken · cl
1920 April 131 · The Hooligan at the Gate · George Jean Nathan · rv
1920 May 29 · Répétition Générale · George Jean Nathan & H. L. Mencken · cl
1920 May 131 · The Literary Drama · George Jean Nathan · rv
1920 June 41 · Répétition Générale · George Jean Nathan & H. L. Mencken · cl
1920 June 131 · Hamlet with the Polonius Left Out · George Jean Nathan · rv
1920 July 51 · Répétition Générale · George Jean Nathan & H. L. Mencken · cl
1920 July 131 · The American Playwright · George Jean Nathan · rv
1920 August 51 · Répétition Générale · George Jean Nathan & H. L. Mencken · cl
1920 August 131 · The Other Man’s Review · George Jean Nathan · rv
1920 September 45 · Répétition Générale · George Jean Nathan & H. L. Mencken · cl
1920 September 131 · The Too-Perfect Theater · George Jean Nathan · rv
1920 October 39 · Répétition Générale · George Jean Nathan & H. L. Mencken · cl
1920 October 131 · They’re Off at the Post · George Jean Nathan · rv
1920 November 33 · Répétition Générale · George Jean Nathan & H. L. Mencken · cl
1920 November 131 · One Man’s Opinion · George Jean Nathan · rv
1920 December 39 · Répétition Générale · George Jean Nathan & H. L. Mencken · cl
1920 December 131 · Ziggy · George Jean Nathan · rv
1921 January 33 · Répétition Générale · George Jean Nathan & H. L. Mencken · cl
1921 January 131 · The Dirt Diggers · George Jean Nathan · rv
1921 February 35 · Répétition Générale · George Jean Nathan & H. L. Mencken · cl
1921 February 131 · The Seidlity Power in Times Square · George Jean Nathan · rv
1921 March 37 · Répétition Générale · George Jean Nathan & H. L. Mencken · cl
1921 March 131 · Barrie, Guitry and Some Others · George Jean Nathan · rv
1921 April 37 · Répétition Générale · George Jean Nathan & H. L. Mencken · cl
1921 April 131 · Dramatic Criticism · George Jean Nathan · rv
1921 May 23 · Répétition Générale · George Jean Nathan & H. L. Mencken · cl
1921 May 131 · Emperor William in Exile · George Jean Nathan · rv
1921 June 37 · Répétition Générale · George Jean Nathan & H. L. Mencken · cl
1921 June 131 · Dramatic Criticism in America · George Jean Nathan · rv
1921 July 37 · Répétition Générale · George Jean Nathan & H. L. Mencken · cl
1921 July 131 · Aesthetic Jurisprudence · George Jean Nathan · rv
1921 August 39 · Répétition Générale · George Jean Nathan & H. L. Mencken · cl
1921 August 131 · Drama as an Art · George Jean Nathan · rv
1921 September 39 · Répétition Générale · George Jean Nathan & H. L. Mencken · cl
1921 September 131 · The Place of Acting · George Jean Nathan · rv
1921 October 41 · Répétition Générale · George Jean Nathan & H. L. Mencken · cl
1921 October 131 · In Defense of the Theatre · George Jean Nathan · rv
1921 November 33 · Répétition Générale · George Jean Nathan & H. L. Mencken · cl
1921 November 131 · A Play and Some Plays · George Jean Nathan · rv
1921 December 25 · Répétition Générale · George Jean Nathan & H. L. Mencken · cl
1921 December 131 · A Correspondence Course in Theatrical Business · George Jean Nathan · rv
1922 January 2 · A Note from the Editors · George Jean Nathan & H. L. Mencken · cl
1922 January 41 · Répétition Générale · George Jean Nathan & H. L. Mencken · cl
1922 January 131 · The Press and the Drama · George Jean Nathan · rv
1922 February 25 · Répétition Générale · George Jean Nathan & H. L. Mencken · cl
1922 February 131 · The Recent Plays · George Jean Nathan · rv
1922 March 41 · Répétition Générale · George Jean Nathan & H. L. Mencken · cl
1922 March 131 · Peacock Alley · George Jean Nathan · rv
1922 April 41 · Répétition Générale · George Jean Nathan & H. L. Mencken · cl
1922 April 131 · Art After 8.30 · George Jean Nathan · rv
1922 May 29 · Répétition Générale · George Jean Nathan & H. L. Mencken · cl
1922 May 131 · Mr. Shaw’s Play for Night Watchmen · George Jean Nathan · rv
1922 June 45 · Répétition Générale · George Jean Nathan & H. L. Mencken · cl
1922 June 131 · Chronique Scandaleuse · George Jean Nathan · rv
1922 July 41 · Répétition Générale · George Jean Nathan & H. L. Mencken · cl
1922 July 131 · Portrait of a Theatrical Season · George Jean Nathan · rv
1922 August 45 · Répétition Générale · George Jean Nathan & H. L. Mencken · cl

1922 August 131 · In Extenuation of a Peciliar Taste · George Jean Nathan · rv
1922 September 43 · Répétition Générale · George Jean Nathan & H. L. Mencken · cl
1922 September 131 · Undeveloped Notes · George Jean Nathan · rv
1922 October 43 · Répétition Générale · George Jean Nathan & H. L. Mencken · cl
1922 October 131 · A Ballet of Opinion · George Jean Nathan · rv
1922 November 47 · Répétition Générale · George Jean Nathan & H. L. Mencken · cl
1922 November 131 · The Various New Plays · George Jean Nathan · rv
1922 December 47 · Répétition Générale · George Jean Nathan & H. L. Mencken · cl
1922 December 131 · The Theatre Grows Interesting · George Jean Nathan · rv
1923 January 51 · Répétition Générale · George Jean Nathan & H. L. Mencken · cl
1923 January 131 · The Pantaloon Parnassus · George Jean Nathan · rv
1923 February 33 · Répétition Générale · George Jean Nathan & H. L. Mencken · cl
1923 February 131 · Specimens of Current Drama · George Jean Nathan · cl
1923 March 49 · Répétition Générale · George Jean Nathan & H. L. Mencken · cl
1923 March _49 · The Face in the Diaper · George Jean Nathan & H. L. Mencken · ms; on the Ku Klux Klan.
1923 March 131 · The Bard and Some Others · George Jean Nathan · rv
1923 April 33 · Répétition Générale · George Jean Nathan & H. L. Mencken · cl
1923 April 131 · Ethics for Drama Critics · George Jean Nathan · rv
1923 May 43 · Répétition Générale · George Jean Nathan & H. L. Mencken · cl
1923 May 131 · Scene: New York; Time: The Present · George Jean Nathan · rv
1923 June 31 · Répétition Générale · George Jean Nathan & H. L. Mencken · cl
1923 June 129 · Art at 8.30 · George Jean Nathan · rv
1923 July 41 · Répétition Générale · George Jean Nathan & H. L. Mencken · cl
1923 July 131 · Managers, Actors, and Drama · George Jean Nathan · rv
1923 August 37 · Répétition Générale · George Jean Nathan & H. L. Mencken · cl
1923 August 131 · The Intellectual Cast of Drama · George Jean Nathan · rv
1923 September 49 · Répétition Générale · George Jean Nathan & H. L. Mencken · cl
1923 September 131 · The Seventh Veil · George Jean Nathan · rv
1923 October 57 · Répétition Générale · George Jean Nathan & H. L. Mencken · cl
1923 October 131 · The London Stage · George Jean Nathan · rv
1923 November 41 · Répétition Générale · George Jean Nathan & H. L. Mencken · cl
1923 November 131 · In Praise and Detraction · George Jean Nathan · rv
1923 December 51 · Répétition Générale · George Jean Nathan & H. L. Mencken · cl
1923 December 131 · Monthly Critique Number 180 · George Jean Nathan · rv
1928 July 46 · What Makes Men Fall in Love · George Jean Nathan; as told to Georgette Carneal · iv

Author: John G. Neihardt Wiki

1907 March 55 · Mignon · John G. Neihardt · ss
1907 April 48 · Beyond the Spectrum · John G. Neihardt · ss
1907 May 132 · Titan-Woman · John G. Neihardt · pm
1907 June 98 · The Ancient Memory · John G. Neihardt · ss
1907 July 116 · The Discarded Fetish · John G. Neihardt · nv
1907 August 86 · Recognition · John G. Neihardt · pm
1907 September 71 · When I Am Dead · John G. Neihardt · pm
1907 October 90 · The Wind God's Wooing · John G. Neihardt · pm
1908 February 150 · The Lure of Woman · John G. Neihardt · ss
1908 April 116 · The Parable of the Sack · John G. Neihardt · ss
1908 August 114 · The Memory · John G. Neihardt · pm
1908 October 96 · Woman-Wine · John G. Neihardt · pm
1908 November 96 · The Poet · John G. Neihardt · pm
1910 February 67 · Love Cry · John G. Neihardt · pm
1913 January 59 · The Voice of Nemesis · John G. Neihardt · pm
1913 April 120 · Morning Glories · John G. Neihardt · pm

Author: Jean Nesmy Wiki

1908 November 133 · Vieille Lise · Jean Nesmy · pm; in French.
1919 April 129 · Le Chien de Janet · Jean Nesmy · ss

Author: E. Percy Neville Wiki

1901 March 152 · The Modern Way · E. Percy Neville · pm
1901 July 70 · Equivocal Embarrassment · E. Percy Neville · pm
1901 October 95 · Songs of To-Day · E. Percy Neville · pm

Author: J. Kenyon Nicholson Wiki

1917 January 209 · The Six Best Senoritas · J. Kenyon Nicholson · ss

1917 June	58 · Fashionable Fiction · J. Kenyon Nicholson · ms; sketch.
1917 July	30 · The Dogmatic Lover, or the One I Shall Marry · J. Kenyon Nicholson · ms; sketch.
1920 May	84 · Dilemma · J. Kenyon Nicholson · ms; sketch.
1920 June	83 · The Gentle Assassin · J. Kenyon Nicholson · pl
1920 June	90 · Tone Poem · J. Kenyon Nicholson · ms; sketch.
1920 June	122 · The Handsome One · J. Kenyon Nicholson · ms; sketch.
1921 March	77 · The Casino Gardens · J. Kenyon Nicholson · pl
1921 May	73 · The Anonymous Letter · J. Kenyon Nicholson · pl
1921 August	75 · The Marriage of Little Eva · J. Kenyon Nicholson · pl
1921 October	63 · White Elephants · J. Kenyon Nicholson · pl
1922 August	85 · Meet the Wife · J. Kenyon Nicholson · pl
1923 April	75 · The Bathroom Key · S. N. Behrman & J. Kenyon Nicholson · ss
1923 June	119 · Loan Exhibit · S. N. Behrman & J. Kenyon Nicholson · ss

Author: Kathleen Norris Wiki

1929 September	22 · The Girl of Today · Kathleen Norris · ar
1930 March	24 · The Kind of a Girl I Want My Son to Marry · Kathleen Norris · ar
1930 March	_26 · A Sonnet Impression · Kathleen Norris · pm

Author: Grace Fallow Norton Wiki

1914 August	58 · Books · Grace Fallow Norton · pm
1915 February	110 · A Song of Love · Grace Fallow Norton · pm
1921 May	32 · The Crown · Grace Fallow Norton · vi
1924 May	87 · The Costume of the Soul · Grace Fallow Norton · vi

Author: Katherine La Farge Norton Wiki

1901 April	118 · Transition · Katherine La Farge Norton · pm
1901 June	75 · She Is Not Fair · Katherine La Farge Norton · pm
1901 July	124 · The Sea-Voice · Katherine La Farge Norton · pm
1901 September	99 · Two Lullabies · Katherine La Farge Norton · pm
1901 October	132 · The Book of Love · Katherine La Farge Norton · pm
1901 December	89 · Unlaureled · Katherine La Farge Norton · pm
1902 January	116 · To a Violin · Katherine La Farge Norton · pm
1903 September	149 · The Tale of a Porcelain Tub · Katherine La Farge Norton · ss
1904 June	65 · The Spinster’s Rubaiyat · Katherine La Farge Norton · pm
1906 August	95 · A Rosary of Tears · Katherine La Farge Norton · ss

Author: Owen Oliver Wiki

1902 July	103 · A Lie · Owen Oliver · ss
1902 November	61 · The Story of Three People · Owen Oliver · ss
1902 December	69 · A Literary Agent · Owen Oliver · ss
1903 February	99 · The Credit Side · Owen Oliver · ss
1903 April	121 · Three Years After · Owen Oliver · ss
1903 May	49 · A Cure of Souls · Owen Oliver · ss
1903 July	61 · Jane’s Gentleman · Owen Oliver · ss
1903 November	105 · False Prophets · Owen Oliver · ss
1905 February	73 · The God of Our Fathers · Owen Oliver · ss
1905 May	115 · The Cause · Owen Oliver · ss
1908 December	133 · The Serious Side · Owen Oliver · ss
1909 January	87 · About Arabella · Owen Oliver · ss
1914 September	73 · The Right Hand Man · Owen Oliver · ss

Author: E. Phillips Oppenheim Wiki

1903 December	65 · The Hundredth Night · E. Phillips Oppenheim · ss
1910 September	1 · Havoc [Part 1 of 9] · E. Phillips Oppenheim · sl
1910 October	145 · Havoc [Part 2 of 9] · E. Phillips Oppenheim · sl
1910 November	145 · Havoc [Part 3 of 9] · E. Phillips Oppenheim · sl
1910 December	145 · Havoc [Part 4 of 9] · E. Phillips Oppenheim · sl
1911 January	145 · Havoc [Part 5 of 9] · E. Phillips Oppenheim · sl
1911 February	145 · Havoc [Part 6 of 9] · E. Phillips Oppenheim · sl
1911 March	145 · Havoc [Part 7 of 9] · E. Phillips Oppenheim · sl

1911 April 145 · Havoc [Part 8 of 9] · E. Phillips Oppenheim · sl
1911 May 145 · Havoc [Part 9 of 9] · E. Phillips Oppenheim · sl

Author: James Oppenheim Wiki

1915 December 43 · I Fill This Cup · James Oppenheim · ss
1928 November 84 · The Kidnapping of Leda Barrie [Ansel Leggers] · James Oppenheim · ss
1929 January 80 · The Mystery of the Silver Slipper [Ansel Leggers] · James Oppenheim · ss

Author: William Hamilton Osborne Wiki

1905 March 89 · The Transfer of Thorneycroft · William Hamilton Osborne · ss
1906 January 65 · Bridget, Buster of Busts · William Hamilton Osborne · ss
1906 July 44 · The Writ of Habeas Corpus · William Hamilton Osborne · ss
1906 October 70 · The Anxious Seat · William Hamilton Osborne · ss
1906 December 74 · The Vengeance of Veronik · William Hamilton Osborne · ss
1907 January 82 · The Taint o' the Lag · William Hamilton Osborne · nv
1907 August 144 · The Skeleton Stalks Forth · William Hamilton Osborne · ss
1909 August 68 · The Widow's Worthless Cheque · William Hamilton Osborne · ss
1911 July 87 · Three Rusty Keys · William Hamilton Osborne · ss
1914 September 51 · A Crying Shame · William Hamilton Osborne · ss
1918 September 95 · Mrs. Leffingwell's Warning · William Hamilton Osborne · ss
1918 October 55 · The Strange Case of Chaloner · William Hamilton Osborne · ss

Author: Lloyd Osbourne Wiki

1901 February 117 · The First Victim of Reform · Lloyd Osbourne · ss
1901 September 79 · The Price of Honor · Lloyd Osbourne · ss

Author: Gwendolen Overton Wiki

1901 January 141 · First Love—and Second · Gwendolen Overton · pl
1901 March 89 · A Serious Masque · Gwendolen Overton · ss

Author: Edward J. O'Brien Wiki

1913 December 100 · Of Moira Up the Glen · Edward J. O'Brien · pm
1917 March 92 · The Brim · Edward J. O'Brien · pm
1918 July 46 · Wild Air · Edward J. O'Brien · pm
1918 September 130 · A Dusty Way · Edward J. O'Brien · pm
1918 November 60 · Witchgrass · Edward J. O'Brien · pm
1919 January 48 · The Street of Little Poets · Edward J. O'Brien · pm

Author: J. J. O'Connell Wiki

1900 September 140 · Mr. Parvenu · J. J. O'Connell · pm
1901 January 135 · The Mistletoe Girl · J. J. O'Connell · pm
1901 July 78 · Analyzing His Affection · J. J. O'Connell · vi
1902 August 92 · The Girl in the Country · J. J. O'Connell · pm
1902 September 53 · Which One Was He? · J. J. O'Connell · vi
1902 October 36 · A Paradox · J. J. O'Connell · pm
1903 April 88 · Tempting Fate · J. J. O'Connell · pm
1905 January 55 · Christmas Proverbs · J. J. O'Connell · ms
1907 July 154 · The Ideal · J. J. O'Connell · vi
1907 December 138 · "O Wad Some Power!" · J. J. O'Connell · ms
1911 May 101 · Beyond Her · J. J. O'Connell · pm
1911 July 140 · As Some Think · Mrs. J. J. O'Connell · pm
1911 October 64 · Bristling · Mrs. J. J. O'Connell · pm
1911 December 101 · Bills and Pills · Mrs. J. J. O'Connell · pm
1912 September 142 · The Poet · J. J. O'Connell · pm
1913 January 114 · Christmas Proverbs · J. J. O'Connell · ms
1913 January 142 · I Commute · Mrs. J. J. O'Connell · pm

Author: Norreys Jephson O'Conor Wiki

1913 August 66 · Home-Coming · Norreys Jephson O'Conor · pm

Author: Charles L. O’Donnell Wiki

1907 March	142 · Twilight · Charles L. O’Donnell · pm
1907 April	105 · Restoration · Charles L. O’Donnell · pm
1907 May	159 · Stars · Charles L. O’Donnell · pm
1908 January	105 · Fulfilment · Charles L. O’Donnell · pm

Author: Anne O’Hagan Wiki

1903 August	97 · When McCready Turned Missionary · Anne O’Hagan · ss
1904 June	113 · Imogen’s Host · Anne O’Hagan · ss
1905 May	135 · The Romance at Hollywood College · Anne O’Hagan · ss
1905 June	129 · The Mouths of Babes · Anne O’Hagan · ss

Author: John Myers O’Hara Wiki

1901 April	82 · A Coptic Banquet · John Myers O’Hara · pm
1910 March	73 · A Greek Frieze · John Myers O’Hara · pm
1914 January	142 · A Faun in Wall Street · John Myers O’Hara · pm
1914 February	41 · New Songs of Sappho · John Myers O’Hara · pm
1914 June	41 · Spring in Lesbos · John Myers O’Hara · pm
1914 December	174 · The Greek Quarter · John Myers O’Hara · pm
1916 July	282 · Lithe · John Myers O’Hara · pm
1916 October	48 · Evocation · John Myers O’Hara · pm

Author: E. D. P. Wiki

1900 December	90 · The Meerschaum · E. D. P. · pm
1901 May	101 · Real Heroes · E. D. P. · pm
1901 June	88 · Imprisoned Love · E. D. P. · pm

Author: Curtis Hidden Page Wiki

1906 October	45 · “So As by Fire” · Curtis Hidden Page · pm

Author: William A. Page Wiki

1915 February	49 · When the Actors Disappeared · William A. Page · ss

Author: Barry Pain Wiki

1900 September	127 · The Unlucky Shilling · Barry Pain · ss
1901 January	125 · The Character-Changer · Barry Pain · ss
1901 February	129 · The Millionaire · Barry Pain · ss
1904 June	37 · The Dead Man Wins [Constantine Dix] · Barry Pain · ss
1904 July	45 · Reclamation Work [Constantine Dix] · Barry Pain · ss
1904 August	47 · Checkmate [Constantine Dix] · Barry Pain · ss
1904 September	117 · With a Clear Conscience [Constantine Dix] · Barry Pain · ss
1904 October	139 · The Rewards of Perseverance [Constantine Dix] · Barry Pain · ss

Author: Albert Bigelow Paine Wiki

1900 April	75 · An Easter Soliloquy · Albert Bigelow Paine · pm
1900 June	116 · Quick Mail Service · Albert Bigelow Paine · pm
1902 April	I22 · Exile · Albert Bigelow Paine · pm
1903 January	106 · Among the Hills · Albert Bigelow Paine · pm

Author: W. Park Wiki

1914 September	85 · Society Notes from Elysium · George W. Parker · ms

Author: Dorothy Parker Wiki

1922 December	73 · Such a Pretty Little Picture · Dorothy Parker · ss

1923 July 79 · Too Bad · Dorothy Parker · ss

Author: Sir Gilbert Parker Wiki

1904 July 39 · Edward VII, Ambassador · Sir Gilbert Parker, M.P. · ar

Author: Winthrop Parkhurst Wiki

1916 May 271 · Air on the G-String · Winthrop Parkhurst · ms; epigram.
1916 June 140 · Help · Winthrop Parkhurst · ms; sketch.
1916 September 185 · The Eternal Mr. Smith · Winthrop Parkhurst · ss
1916 November 143 · Love's After Thoughts · Winthrop Parkhurst · ms; epigram.
1916 November 229 · The Importance of Being Early · Winthrop Parkhurst · pl
1917 March 55 · The Most Cynical Thing in the World · Winthrop Parkhurst · ss
1918 April 91 · Getting Unmarried · Winthrop Parkhurst · pl
1918 September 51 · Parables from a Pagan Bible · Winthrop Parkhurst · ms; sketch.
1918 December 77 · It Never Happens · Winthrop Parkhurst · pl
1919 February 2 · Reflections of a Man of Eighty · Winthrop Parkhurst · ms; epigram.
1919 March 65 · Further Parables from a Pagan Bible · Winthrop Parkhurst · ms; sketch.
1919 April 1 · Pastels in Prose · Winthrop Parkhurst · ms; sketch.
1919 May 2 · An Enchridon for Cynics · Winthrop Parkhurst · ms; epigram.
1919 November 107 · Spooks · Winthrop Parkhurst · ss
1919 December 64 · The Power of Love · Winthrop Parkhurst · ms; sketch.
1919 December 74 · Harpsichord · Winthrop Parkhurst · pm
1920 March 117 · "At the Opry House Tonight" · Winthrop Parkhurst · ss
1920 April 66 · The Modesty of Women · Winthrop Parkhurst · ms; sketch.
1920 April 91 · The Law of Averages · Winthrop Parkhurst · ss

Author: Patricia Wiki

1909 September 74 · The Abdication of H. R. H. Patricia · Roland Franklyn Andrews · ss
1924 July 45 · Patricia's Courage · Harry L. Gilchriese · ss

Author: Josephine Preston Peabody Wiki

1902 June 77 · A Girl's Hymn to Daphne · Josephine Preston Peabody · pm
1903 January 146 · The Magic · Josephine Preston Peabody · pm
1903 February 128 · Unsaid · Josephine Preston Peabody · pm

Author: Arthur Wallace Peach Wiki

1910 November 142 · Song of the Road · Arthur Wallace Peach · pm
1912 January 124 · My Lady Night · Arthur Wallace Peach · pm
1912 August 58 · The Guests · Arthur Wallace Peach · pm
1912 November 132 · The Sunset Isles · Arthur Wallace Peach · pm
1913 March 106 · Guerdons · Arthur Wallace Peach · pm
1913 September 129 · A Day · Arthur Wallace Peach · pm
1914 February 64 · The Last Revel · Arthur Wallace Peach · pm
1914 July 81 · The Mendicant · Arthur Wallace Peach · pm
1915 April 406 · The Reason · Arthur Wallace Peach · pm
1924 July 68 · Wishes · Arthur Wallace Peach · pm
1924 August 74 · With a Gift of Roses · Arthur Wallace Peach · pm
1929 May 115 · Like These Your Love · Arthur Wallace Peach · pm

Author: Elia W. Peattie Wiki

1903 February 109 · Instructress of Men · Elia W. Peattie · ss
1903 August 121 · The Brothers · Elia W. Peattie · ss

Author: Samuel Minturn Peck Wiki

1901 February 69 · On Mabel's Wish for Arcady · Samuel Minturn Peck · pm
1902 April 95 · The Time to Woo · Samuel Minturn Peck · pm
1902 June 146 · When Eve Had Come · Samuel Minturn Peck · pm
1902 July 154 · The Graybeard · Samuel Minturn Peck · pm

1902 September 134 · A Woman's "No" · Samuel Minturn Peck · pm
1903 May 136 · What Nora Said · Samuel Minturn Peck · pm
1904 January 155 · Sylvia's Dimple · Samuel Minturn Peck · pm
1904 June 153 · A Faint Heart · Samuel Minturn Peck · pm
1904 September 40 · A Love Letter · Samuel Minturn Peck · pm
1904 October 110 · The Rose and the Star · Samuel Minturn Peck · pm
1906 January 83 · Forgiven · Samuel Minturn Peck · pm
1906 May 131 · An Optimist · Samuel Minturn Peck · pm
1906 October 86 · The Little Quaker Maid · Samuel Minturn Peck · pm

Author: Max Pemberton Wiki

1900 April 125 · The Fascination of Alphonse · Max Pemberton · ss

Author: Louis Pendleton Wiki

1901 November 91 · Love by Letter · Louis Pendleton · ss

Author: George Weems Peregoy Wiki

1913 June 99 · At Large in London · George Weems Peregoy · ar
1914 November 61 · The Blind Goddess · George Weems Peregoy · ms; sketch.

Author: E. G. Perrier Wiki

1913 December 143 · Conte a la Lune · E. G. Perrier · ss
1914 April 143 · La Maguelonne · E. G. Perrier · ss
1916 April 141 · La Montagne Enchantée · E. G. Perrier · ss
1917 July 137 · La Petite Villegiature Tradionnelle · E. G. Perrier · ms; sketch, in French.
1917 November 129 · Tran-Le-Soleil · E. G. Perrier · ms; sketch, in French.
1921 March 129 · Balochard · E. G. Perrier · ss
1921 November 129 · Le Petit Voyou · E. G. Perrier · ss

Author: James Raymond Perry Wiki

1900 December 133 · Laurence in Love · James Raymond Perry · vi

Author: Edna Peters Wiki

1929 September 28 · Edna Peters · One of the Judges · ar
1929 October 64 · The First Taste of Fame · Edna Peters · ar
1929 November 62 · The Typical American Girl Reaches London · Edna Peters · ar

Author: Denise Fay Petit Wiki

1915 November 257 · Les Derniers Baisers d'une Mere · Denise Fay Petit · pm; in French.

Author: Eugene M. Pharo Wiki

1922 September 99 · The Professor of Suicide · Eugene M. Pharo · ss

Author: Eden Phillpotts Wiki

1900 May 87 · In the King's Chamber · Eden Phillpotts · ss
1913 November 89 · Madonna of the Fireflies · Eden Phillpotts · ss
1914 April 89 · St. Madron and the Lovers · Eden Phillpotts · ss

Author: McCrea Pickering Wiki

1900 April 70 · An Easter Episode · McCrea Pickering · pm
1900 May 124 · Freedom · McCrea Pickering · pm
1900 June 154 · Slaves · McCrea Pickering · pm
1900 September 96 · At a Window · McCrea Pickering · pm

1901 January	130 · Harlequin at Yule · McCrea Pickering · pm
1901 March	48 · À la Morte · McCrea Pickering · pm
1901 April	150 · The Harvest · McCrea Pickering · pm
1901 May	91 · Danny · McCrea Pickering · pm
1901 July	157 · A Head of Pan · McCrea Pickering · pm
1901 August	112 · The Third Person · McCrea Pickering · pm
1901 October	151 · Disenchantment · McCrea Pickering · pm
1901 November	64 · To One God · McCrea Pickering · pm
1901 December	111 · Oh, Rebel Heart! · McCrea Pickering · pm
1902 January	44 · On Tyburn Hill · McCrea Pickering · pm
1902 February	108 · The Journey's End · McCrea Pickering · pm
1902 March	72 · A Man's Wish · McCrea Pickering · pm
1902 August	73 · At the Day's End · McCrea Pickering · pm
1902 September	146 · The Search · McCrea Pickering · pm
1902 December	116 · Certain Fragments of Kamal · McCrea Pickering · pm
1903 January	137 · Travesty · McCrea Pickering · pm
1903 June	109 · To a False God · McCrea Pickering · pm
1903 July	128 · Laughter · McCrea Pickering · pm
1903 August	70 · Tragedy · McCrea Pickering · pm
1903 October	112 · Reality · McCrea Pickering · pm
1903 November	136 · The Maskers · McCrea Pickering · pm
1904 April	114 · First Love · McCrea Pickering · pm
1904 June	130 · This Book for You · McCrea Pickering · pm

Author: Marjorie L. C. Pickthall Wiki

1914 July	123 · The Desert Road · Marjorie L. C. Pickthall · ss
1915 March	178 · Not Here, Not Here the Rose · Marjorie L. C. Pickthall · pm
1915 April	350 · April Song · Marjorie L. C. Pickthall · pm
1921 September	49 · The Colored Hours · Marjorie L. C. Pickthall · pm
1921 November	98 · The Wife · Marjorie L. C. Pickthall · pm

Author: Gregory Piotrowski Wiki

1924 February	111 · The Love of a Slave · Gregory Piotrowski · ss
1924 April	125 · The Man I Met Everywhere · Gregory Piotrowski · ss

Author: A. deFord Pitney Wiki

1916 May	283 · Uncommon Clay · A. deFord Pitney · ss

Author: Victor Plarr Wiki

1902 August	74 · The Street-Dancers · Victor Plarr · pm
1902 September	112 · Lullaby of the Celtic Child · Victor Plarr · pm
1902 October	47 · The Lutanist · Victor Plarr · pm
1902 November	76 · Instinct to Conscience · Victor Plarr · pm
1902 December	20 · To a Singer · Victor Plarr · pm
1903 February	44 · Romney's "Lady Hamiltons" · Victor Plarr · pm
1903 March	130 · Nostalgia in London · Victor Plarr · pm
1903 April	140 · French Dancing Games · Victor Plarr · pm
1903 June	35 · The Bells of the Nations · Victor Plarr · pm

Author: Channing Pollock Wiki

1904 November	127 · A Philosopher of the Tub · Channing Pollock · pm
1907 November	151 · Some Far-Away Plays · Channing Pollock · th
1907 December	152 · Enter…The Theatrical Season · Channing Pollock · th
1908 January	146 · The Piece That Passeth Understanding · Channing Pollock · th
1908 February	139 · Plays Pleasant and Unpleasant · Channing Pollock · th
1908 March	149 · Dog Days of the Drama · Channing Pollock · th
1908 April	147 · The Survival of the Fittest · Channing Pollock · th
1908 November	146 · "Ringing Up" on the Theatrical Season · Channing Pollock · th
1908 December	145 · Plays That Pass in a Night · Channing Pollock · th
1909 January	145 · The Lady Goes to the Theater with Me · Channing Pollock · th
1909 February	145 · What Every Woman Knows—and More · Channing Pollock · th

1909 March 145 · Some Performances and a Play · Channing Pollock · th
1909 April 145 · Spring Fever and the Theaters · Channing Pollock · th
1909 May 144 · Mr. Shakespeare Comes to Town · Channing Pollock · th
1909 June 145 · “Ringing Down” on the Theatrical Season · Channing Pollock · th

Author: Frank Lillie Pollock Wiki

1900 September 88 · In the Parque Central · Frank Lillie Pollock · pm
1900 October 64 · A Ballad of Being Broke · Frank Lillie Pollock · pm
1902 May 148 · The Cheat · Frank Lillie Pollock · pm
1904 October 120 · The Music-Room · Frank Lillie Pollock · pm

Author: Harold de Polo Wiki

1916 March 203 · Youth and a Month · Harold de Polo · ss

Author: Emery Pottle Wiki

1902 June 118 · At Night-Time · Emery Pottle · pm
1902 July 114 · Morning by the Sea · Emery Pottle · pm
1902 August 104 · Hush! · Emery Pottle · pm
1902 September 85 · The Youthfulness of Wilkins · Emery Pottle · ss
1902 November 127 · A Product of Modernity · Emery Pottle · ss
1902 December 147 · Love’s Sacrament · Emery Pottle · pm
1903 January 114 · The Pool · Emery Pottle · pm
1903 March 103 · The Illuminating Hour · Emery Pottle · ss
1903 April 67 · “Two Women Grinding at the Mill” · Emery Pottle · ss
1903 May 112 · On Heart-break Road · Emery Pottle · pm
1903 October 151 · Aggie · Emery Pottle · ss
1903 November 91 · In Night-time Valley · Emery Pottle · pm
1904 January 49 · Her Creditor · Emery Pottle · ss
1904 March 114 · Her Coming · Emery Pottle · pm
1904 April 59 · The Rose of a Dear Desire · Emery Pottle · ss
1904 May 105 · “Sounding Brass” · Emery Pottle · ss
1904 June 99 · The Struggle · Emery Pottle · ss
1905 January 43 · The Quality of Their Youth · Emery Pottle · ss
1905 August 107 · The Higher Life · Emery Pottle · ss
1906 February 75 · Half-Gods and Gods · Emery Pottle · ss
1907 October 98 · They That Go Down to the Sea · Emery Pottle · pm
1908 February 83 · “Love Me, Love My Dog” · Emery Pottle · ss
1910 October 77 · Autumn Roses · Emery Pottle · ss
1911 March 84 · The Captive · Emery Pottle · pm Everybody’s Magazine June 1904
1912 May 81 · Chasse Infernale · Emery Pottle · ss

Author: Ezra Pound Wiki

1912 May 122 · Silet · Ezra Pound · pm
1913 September 17 · Poems · Ezra Pound · gp
1913 September _17 · N.Y. · Ezra Pound · pm
1913 September _17 · A Girl · Ezra Pound · pm
1913 September _17 · An Immortality · Ezra Pound · pm
1913 September _18 · A Virginal · Ezra Pound · pm
1913 September _18 · Sub Mare · Ezra Pound · pm
1913 September _18 · Pan Is Dead · Ezra Pound · pm
1913 October 80 · “Phasellus Ille” · Ezra Pound · pm
1913 November 88 · Portrait D’une Femme · Ezra Pound · pm
1913 December 47 · Zenia · Ezra Pound · pm
1915 July 395 · Love-Song to a Eunoe · Ezra Pound · pm
1915 August 130 · Albatre · Ezra Pound · pm
1915 October 134 · Her Little Black Slippers · Ezra Pound · pm

Author: Richard Stillman Powell Wiki

1900 March 141 · You Who Love Me · Richard Stillman Powell · pm
1900 April 143 · The Decision of the Dog · Richard Stillman Powell · ss
1900 May 136 · In Central Park · Richard Stillman Powell · pm

1900 July 139 · When Mabel Goes A-Fishing · Richard Stillman Powell · pm
1900 August 154 · When Myrtle Comes to Town · Richard Stillman Powell · pm
1901 September 109 · The Island of Love · Richard Stillman Powell · ss
1904 July 139 · Lights · Richard Stillman Powell · pm

Author: Anne Tozier Prince Wiki

1901 August 124 · The Wife · Anne Tozier Prince · pm
1901 October 140 · The Dagger · Anne Tozier Prince · pm
1911 August 122 · Love Passes · Anne Tozier Prince · pm

Author: E. R. Punshon Wiki

1904 August 71 · The Little Red Devil · E. R. Punshon · ss

Author: James R. Quirk Wiki

1928 August 7 · Announcing The New McClure's: A Man's Magazine · James R. Quirk · ms
1929 May 17 · Presenting Margaret Sangster · James R. Quirk · ms [Ref. Margaret E. Sangster]

Author: C. F. R. Wiki

1900 May 72 · Dangers of Classicalism · C. F. R. · pm
1900 July 38 · Poeta Non Fit · C. F. R. · pm
1901 April 143 · The Tragedy of True Love · C. F. R. · pl
1901 June 102 · Vox et Praeterea Nihil · C. F. R. · pm

Author: Kenneth Rand Wiki

1913 October 144 · The Rainbow Chaser · Kenneth Rand · pm

Author: Lewis Randolph Wiki

1921 April 34 · Immortality · Lewis Randolph · pm
1921 July 128 · An Old Woman · Lewis Randolph · pm

Author: Beatrice Ravenel Wiki

1921 October 56 · Mood · Beatrice Ravenel · pm
1921 November 2 · Hidalgo · Beatrice Ravenel · pm

Author: The Readers Wiki

1925 July 71 · "The Funniest Story I Know" · The Readers · hu
1925 August 71 · "The Funniest Story I Know" · The Readers · hu
1925 September 79 · "The Funniest Story I Know" · The Readers · hu
1925 October 57 · The "Petting" Verdict · The Readers · ms
1925 October 78 · The Funniest Stories · The Readers · hu
1925 November 78 · The Funniest Stories · The Readers · hu
1925 December 78 · The Funniest Stories · The Readers · hu
1926 January 70 · The Funniest Stories · The Readers · hu
1926 April 10 · My "Funniest Story" · The Readers · hu
1926 April 39 · "Why I Lost My Husband" · The Readers · lc
1926 May 12 · My "Funniest Story" · The Readers · hu
1926 May 52 · "Why I Lost My Wife" · The Readers · lc
1926 May 79 · "The Funniest Story I Know" · The Readers · hu
1926 June 8 · My "Funniest Story" · The Readers · hu
1926 June 72 · "How I Won Back His Love" · The Readers · lc
1926 July 61 · "How I Regained Her Love" · The Readers · lc
1926 August 4 · "The Funniest Story I Know" · The Readers · hu
1926 August 78 · "How I Won Back Her Love" · The Readers · lc
1926 September 4 · Some Good Laughs · The Readers · hu
1926 October 12 · Some Good Laughs · The Readers · hu
1926 December 14 · "Are Your Children Going to the Bad?" · The Readers · ms

1927 February	14 · Does Jealousy Kill Love? · The Readers · ms
1927 March	14 · The Secret of My Happy Marriage · The Readers · ms
1927 April	14 · Is There Any Excuse for the Girl Who Breaks Up a Wife's Home? · The Readers · lc
1927 May	4 · Can a Good Wife Be a Good Sport? · The Readers · ms
1927 August	6 · Heart Throbs · The Readers · lc
1927 September	14 · Heart Throbs · The Readers · lc
1927 September	96 · Is Divorce an Evil? · The Readers · ms
1927 October	12 · Heart Throbs · The Readers · lc
1927 November	12 · Do We Need a New Moral Code? · The Readers · ms
1927 November	14 · Does Love Count in Modern Marriage? · The Readers · lc
1927 December	12 · Will You Marry the One You Love? · The Readers · lc
1928 January	74 · What Would You Say? · The Readers · ms
1928 February	142 · How Bad Are High School Boys and Girls? · The Readers · ms
1928 March	12 · Should the Woman Pay? · The Readers · ms
1928 March	144 · Let's Put the Editor Right · The Readers · ms
1928 May	136 · Back to Long Skirts? · The Readers · ms
1928 June	6 · Why DOn't Gentlemen Prefer Modern Girls? · The Readers · ms
1928 November	16 · "Dear Mr. Woolrich" · The Readers · ms [Ref. Cornell Woolrich]; response to "Girls, We're Wise to You
1928 December	6 · What They Liked Best and Why · The Readers · ms

Author: Ben Ray Redman Wiki

1922 September	98 · The Collector · Ben Ray Redman · pm
1923 April	32 · Sonnet ("On fire for beauty, with sure hands and eyes") · Ben Ray Redman · pm
1923 June	50 · Artful America · Ben Ray Redman · ar

Author: Beatrice Redpath Wiki

1915 August	100 · Five O'Clock Tea · Beatrice Redpath · pm
1916 November	255 · The Cat · Beatrice Redpath · pm

Author: Myrtle Reed Wiki

1901 August	100 · Afterglow · Myrtle Reed · pm
1901 October	55 · Sonnets to a Lover · Myrtle Reed · pm
1901 November	121 · Sonnets to a Lover · Myrtle Reed · pm
1901 December	119 · Sonnets to a Lover · Myrtle Reed · pm
1902 April	121 · Good-night, Sweetheart! · Myrtle Reed · pm
1902 May	116 · Sonnets to a Lover · Myrtle Reed · pm
1902 July	94 · Weaving · Myrtle Reed · pm
1902 August	52 · The House of Pain · Myrtle Reed · pm
1902 October	122 · The Last Journey · Myrtle Reed · pm
1902 December	80 · At Twilight · Myrtle Reed · pm
1903 January	106 · Aftermath · Myrtle Reed · pm
1903 March	126 · Choice · Myrtle Reed · pm
1904 March	120 · Where Sea and River Meet · Myrtle Reed · pm
1904 May	52 · The Last Time · Myrtle Reed · pm
1904 June	135 · Tokens · Myrtle Reed · pm
1904 July	88 · Devotion · Myrtle Reed · pm

Author: Lizette Woodworth Reese Wiki

1904 January	59 · The Young Mother · Lizette Woodworth Reese · pm
1904 February	132 · The Last Lover · Lizette Woodworth Reese · pm
1906 February	146 · A Song ("Scented apples in the bin") · Lizette Woodworth Reese · pm
1906 April	64 · An April Ghost · Lizette Woodworth Reese · pm
1907 February	156 · The Mystery ("As up and down the world I go") · Lizette Woodworth Reese · pm
1912 November	63 · A Wet Spell · Lizette Woodworth Reese · pm
1912 December	87 · A Picture · Lizette Woodworth Reese · pm
1913 March	82 · A Song ("Love along my garden went") · Lizette Woodworth Reese · pm
1913 June	116 · Drought · Lizette Woodworth Reese · pm
1914 November	86 · The Dropping Leaf · Lizette Woodworth Reese · pm
1915 February	30 · Monday · Lizette Woodworth Reese · pm
1915 March	196 · Burning the Leaves · Lizette Woodworth Reese · pm
1916 February	130 · The Secret · Lizette Woodworth Reese · pm
1916 June	135 · The Rector · Lizette Woodworth Reese · pm

1916 November 211 · All Hallows · Lizette Woodworth Reese · pm
1918 March 92 · A Song · Lizette Woodworth Reese · pm
1921 May 96 · A Girl's Mood · Lizette Woodworth Reese · pm
1922 September 2 · Red Stars of the Night · Lizette Woodworth Reese · pm
1922 December 130 · The Cry · Lizette Woodworth Reese · pm
1923 February 76 · Wages · Lizette Woodworth Reese · pm

Author: Arthur B. Reeve Wiki

1924 June 55 · Synthetic Love [Craig Kennedy] · Arthur B. Reeve · ss
1924 July 131 · Fumes of Folly [Craig Kennedy] · Arthur B. Reeve · ss
1924 August 113 · The Radio Riddle [Craig Kennedy] · Arthur B. Reeve · ss

Author: Jean Reibrach Wiki

1903 June 107 · La Dette · Jean Reibrach · ss
1904 June 121 · La Veuve · Jean Reibrach · ss
1905 December 147 · La Tombe · Jean Reibrach · ss
1906 July 136 · Le Sacrifice · Jean Reibrach · ss
1907 October 110 · La Bombe · Jean Reibrach · ss
1908 February 136 · L'Aveugle · Jean Reibrach · ss
1910 January 143 · Le Génie des Eaux · Jean Reibrach · vi; in French.
1910 June 141 · Le Lien de la Douleur · Jean Reibrach · ss

Author: Agnes Repplier Wiki

1904 October 75 · Candor and Courtesy · Agnes Repplier · ar
1906 May 90 · The Estranging Sea · Agnes Repplier · ss

Author: Howard Philip Rhoades Wiki

1917 August 123 · A Wonderful Man · Howard Philip Rhoades · ms; sketch.

Author: Alonzo Rice Wiki

1911 March 80 · A Ballade of Scant Rhymes · Alonzo Rice · pm
1911 October 86 · Alders · Alonzo Rice · pm
1912 August 132 · That Love Is Dead · Alonzo Rice · pm

Author: Beatrice E. Rice Wiki

1903 September 62 · Way o' Love · Beatrice E. Rice · pm

Author: Anna Steese Richardson Wiki

1917 June 42 · Watchful Waiting · Anna Steese Richardson · ss
1926 July 62 · When Flapper Turns Mother · Anna Steese Richardson · ar

Author: Norval Richardson Wiki

1906 May 124 · A Love Letter · Norval Richardson · ss

Author: W. Pett Ridge Wiki

1902 January 125 · Expert Assistance · W. Pett Ridge · ss
1913 September 79 · In the Public Eye · W. Pett Ridge · ss
1913 November 117 · Love and Hate · W. Pett Ridge · ss

Author: Mary Roberts Rinehart Wiki

1913 January 67 · A Doctor's Diary · Mary Roberts Rinehart · vi

Author: Robert Welles Ritchie Wiki

1916 March 284 · Panic · Robert Welles Ritchie · ms; sketch.

Author: Max Rittenberg Wiki

1912 May 77 · The King's Defense · Max Rittenberg · ss

Author: Jessie B. Rittenhouse Wiki

1917 November 106 · Freedom · Jessie B. Rittenhouse · pm
1920 February 128 · Joy · Jessie B. Rittenhouse · pm
1920 November 2 · The Captive · Jessie B. Rittenhouse · pm
1920 December 1 · Transformation · Jessie B. Rittenhouse · pm
1920 December 80 · The Hours · Jessie B. Rittenhouse · pm
1923 November 108 · Seven Times the Moon Came · Jessie B. Rittenhouse · pm

Author: Charles G. D. Roberts Wiki

1900 May 85 · Attar · Charles G. D. Roberts · pm
1900 June 115 · The Rose of My Desire · Charles G. D. Roberts · pm
1900 August 148 · The Fear of Love · Charles G. D. Roberts · pm
1900 September 144 · The Covert · Charles G. D. Roberts · pm
1901 February 116 · The Rose's Avatar · Charles G. D. Roberts · pm
1901 October 81 · Invocation · Charles G. D. Roberts · pm
1901 November 71 · Mrs. Edgerly's New Maid · Charles G. D. Roberts · ss
1902 December 160 · Shepherdess Fair · Charles G. D. Roberts · pm
1906 April 53 · At the Gates of Spring · Charles G. D. Roberts · pm
1914 May 1 · The Assault of Wings · Charles G. D. Roberts · ss

Author: Lloyd Roberts Wiki

1908 May 109 · The Flutes of the Frogs · Lloyd Roberts · pm

Author: Theodore Roberts Wiki

1902 April 46 · "My Lady Plays with Hearts" · Theodore Roberts · pm
1903 March 90 · For Fear · Theodore Roberts · pm
1903 November 149 · Looking Seaward · Theodore Roberts · pm
1904 September 112 · The Henchman · Theodore Roberts · pm

Author: Eleonora Robertson Wiki

1906 September 84 · The Selfish Woman's House o' Dreams · Eleonora Robertson · ss
1907 September 99 · June Magic · Eleonora Robertson · ss

Author: Morgan Robertson Wiki

1903 May 153 · The Married Man · Morgan Robertson · ss
1904 December 155 · Oil Upon the Waters · Morgan Robertson · ss
1909 February 121 · The Nom de Plume · Morgan Robertson · ss

Author: B. Fletcher Robinson Wiki

1905 January 107 · The Power of the Press · B. Fletcher Robinson · ss

Author: Celia Myrover Robinson Wiki

1900 July 67 · The Fierce White Light · Celia Myrover Robinson · pm
1910 May 92 · A Man, a Girl, and a Curl · Celia Myrover Robinson · pm

Author: Corinne Roosevelt Robinson Wiki

1915 September 156 · We Who Have Loved · Corinne Roosevelt Robinson · pm

Author: Ednah Robinson Wiki

1900 December 79 · The Sister of a Beauty · Ednah Robinson · vi

Author: Howard P. Rockey Wiki

1915 July 331 · The Evening Adventures of a Lonely Bachelor · Howard P. Rockey · ss
1916 March 189 · The Plot Sickens · Howard P. Rockey · ss

Author: George Rogers Wiki

1924 December 43 · The Love of a Thoroughbred · George Rogers · pm

Author: Katharine Metcalf Roof Wiki

1906 July 89 · The Final Hour · Katharine Metcalf Roof · ss
1906 August 108 · The Secret · Katharine Metcalf Roof · pl
1906 November 116 · A Soul for Art · Katharine Metcalf Roof · ss
1907 January 125 · A Question of Background · Katharine Metcalf Roof · ss
1907 April 94 · The Edge of the Wood · Katharine Metcalf Roof · ss
1907 June 112 · The Mirage · Katharine Metcalf Roof · ss
1907 July 37 · A Heritage of the Heart · Katharine Metcalf Roof · ss
1907 August 64 · A Savior of Souls · Katharine Metcalf Roof · ss
1907 November 130 · The Wanderer · Katharine Metcalf Roof · ss
1907 December 51 · The Edge of a Dream · Katharine Metcalf Roof · ss
1908 July 139 · The Ankou · Katharine Metcalf Roof · ss
1908 August 152 · The Face in the Crystal · Katharine Metcalf Roof · ss
1908 September 147 · The Fidelity of Fifine · Katharine Metcalf Roof · ss
1910 July 91 · The Desire of the Moth · Katharine Metcalf Roof · nv
1911 April 1 · The Mask of Truth · Katharine Metcalf Roof · na
1911 September 117 · A Laggard in Love · Katharine Metcalf Roof · ss
1911 October 65 · The End of the Path · Katharine Metcalf Roof · ss
1915 February 77 · Elsa and the Swan Boat · Katharine Metcalf Roof · ss

Author: A. C. Rose Wiki

1915 July 382 · Moon Magic · A. C. Rose · pm

Author: Viola Roseboro Wiki

1904 November 131 · The Actress That Remembered · Viola Roseboro · ss

Author: J. H. Rosny Wiki

1900 December 137 · La Mangeuse d'Hommes · J. H. Rosny · ss
1902 January 135 · Le Jeu et l'Amour · J. H. Rosny · ss
1906 January 127 · L'Excessive Coincidence · J. H. Rosny · ss
1906 November 131 · L'Attente · J. H. Rosny · ss
1910 May 143 · La Mère · J. H. Rosny · ss
1910 December 143 · Le Mendiant de Saint-Étienne-du-Mont · J. H. Rosny Ainé · ss
1911 March 143 · Une Nuit de Novembre · J. H. Rosny · ss

Author: J.-H. Rosny Wiki

1906 October 121 · Le Pendu · J.-H. Rosny · ss
1907 January 113 · Le Pirate et l'Employé · J.-H. Rosny · ss
1907 July 152 · La Fabuleuse Usure · J.-H. Rosny · ss

Author: Rosemonde Rostand Wiki

1906 November 145 · La Trêve · Rosemonde Rostand · pm; in French.

Author: William Merriam Rouse Wiki

1916 July 233 · Purged · William Merriam Rouse · ss

Author: Victor Rousseau Wiki

1909 May 65 · Jackson's Wife · Victor Rousseau · ss

1911 June 115 · Jean of the Silence · Victor Rousseau · ss

Author: Henry C. Rowland Wiki

1904 July 113 · Love Versus Appendicitis · Henry C. Rowland · ss
1906 March 113 · Echoes · Henry C. Rowland · ss
1914 August 69 · The Border · Henry C. Rowland · ss

Author: Nina Almirall Royall Wiki

1912 October 72 · Lemons in the Garden of Love · Nina Almirall Royall · ms

Author: Damon Runyon Wiki

1908 May 131 · The Bomb Planters · Alfred Damon Runyon · ss
1908 July 119 · Roses of a Dream · Alfred Damon Runyon · pm
1908 December 76 · For the Cry of a Little Child · Alfred Damon Runyon · pm

Author: Charles T. Ryder Wiki

1920 December 62 · The Goddess · Charles T. Ryder · pm

Author: Florence Ryerson Wiki

1918 December 97 · The Gump · Florence Ryerson · ss

Author: Han Ryner Wiki

1913 March 143 · Le Paradoxe · Han Ryner · vi; in French.
1913 July 143 · L'Avare · Han Ryner · ss
1915 March 217 · Le Secret de Don Juan · Han Ryner · ss
1917 October 129 · L'Amour Vainqueur · Han Ryner · ss
1919 October 129 · Deo Optime Maxime · Han Ryner · ss
1920 January 129 · La Petit Exil · Han Ryner · ss

Author: Edwin L. Sabin Wiki

1900 March 56 · As It Happened · Edwin L. Sabin · pm
1900 June 130 · The Next Step · Edwin L. Sabin · pm
1900 July 140 · In the Garden · Edwin L. Sabin · pm
1900 August 158 · In the Automobile · Edwin L. Sabin · pm
1900 September 160 · Turn About · Edwin L. Sabin · pm
1901 January 153 · Her Sealskin Sacque · Edwin L. Sabin · pm
1901 February 75 · "Love Is Blind" · Edwin L. Sabin · pm
1901 March 96 · Embarrassing · Edwin L. Sabin · pm
1901 April 156 · The Changing Seasons · Edwin L. Sabin · pm
1901 June 124 · Perfection · Edwin L. Sabin · pm
1901 August 111 · Plaint of the Summer Maid · Edwin L. Sabin · pm
1902 February 142 · Jack Kissed Her · Edwin L. Sabin · pm
1902 April 86 · An Enchantment · Edwin L. Sabin · pm
1902 July 73 · The Cliff-Dwellers · Edwin L. Sabin · pm
1902 August 130 · A Summer Romance · Edwin L. Sabin · pm
1902 October 62 · A Universal Language · Edwin L. Sabin · pm
1902 November 122 · A Mystery · Edwin L. Sabin · pm
1903 July 80 · When She Golfs · Edwin L. Sabin · pm
1903 September 122 · The Kiss · Edwin L. Sabin · pm
1903 October 78 · After Wordsworth · Edwin L. Sabin · pm
1903 December 133 · The Lovers · Edwin L. Sabin · pm
1904 February 117 · The Witness · Edwin L. Sabin · pm
1904 April 160 · The Monster · Edwin L. Sabin · pm
1904 May 121 · The Everlasting Round · Edwin L. Sabin · pm
1904 August 89 · The Tale of a Book · Edwin L. Sabin · ss
1904 September 70 · Her Mirror · Edwin L. Sabin · pm
1904 November 122 · The Plaint of the Rich · Edwin L. Sabin · pm
1905 June 53 · The Mountain Cabin · Edwin L. Sabin · ss

1905 October 56 · Katy Did · Edwin L. Sabin · pm
1905 November 121 · “Repairs” · Edwin L. Sabin · pm
1906 March 112 · The Chameleon · Edwin L. Sabin · pm
1906 August 147 · The Freak · Edwin L. Sabin · pm
1906 September 93 · The Intoxicated Runabout · Edwin L. Sabin · ss
1906 October 147 · Dream of Kingdom · Edwin L. Sabin · ss
1906 November 51 · Amalgamated · Edwin L. Sabin · pm
1907 February 91 · Retrospection · Edwin L. Sabin · pm
1907 April 72 · In Annabel’s Auto · Edwin L. Sabin · pm
1907 July 95 · Pink Pajamas · Edwin L. Sabin · ss
1907 November 60 · The Woman Davvison Met · Edwin L. Sabin · ss
1908 March 69 · The Elopement · Edwin L. Sabin · ss
1908 July 112 · Confidences of a College Widow · Edwin L. Sabin · ss
1909 December 77 · Christmastide on Fifth Avenue · Edwin L. Sabin · pm
1911 September 63 · Knowledge · Edwin L. Sabin · ss
1911 October 77 · The Beautiful Lady · Edwin L. Sabin · ss

Author: Edgar Saltus Wiki

1900 March 57 · The Phantom Duke · Edgar Saltus · ss
1900 April 71 · The Toilet of Venus · Edgar Saltus · ss
1900 May 73 · The Golden Calf · Edgar Saltus · ss
1900 June 95 · The Noose Matrimonial · Edgar Saltus · ss
1901 April 47 · The Lovers of the World · Edgar Saltus · ar
1901 May 87 · The Quest of Paradise · Edgar Saltus · ar
1901 June 71 · Vanity Square · Edgar Saltus · ar
1901 July 87 · The Gospel of Gold · Edgar Saltus · ar
1901 August 65 · De L’Amour · Edgar Saltus · ar
1901 September 67 · The Pomps of Satan · Edgar Saltus · ar
1901 October S3 · A Bouquet of Illusions · Edgar Saltus · ss
1901 December 61 · The Seventh Devil of Our Lady · Edgar Saltus · ar
1902 January 57 · The Enchanted Rug · Edgar Saltus · ar
1902 February 81 · A Drama in a Dining-Room · Edgar Saltus · ss
1902 March 73 · The Gaieties of Paris · Edgar Saltus · ar
1902 April 67 · Truffles and Tokay · Edgar Saltus · ar
1902 May 127 · Manhattan’s Golden Fold · Edgar Saltus · ar
1902 December 63 · Claret and Cream · Edgar Saltus · ar
1903 January 67 · Alma Adorata · Edgar Saltus · ss
1904 March 77 · The Wiles of Venus · Edgar Saltus · ss
1904 June 95 · The Gold Book · Edgar Saltus · ss
1905 January 119 · Aloes and Ambrosia · Edgar Saltus · ss
1905 July 117 · The Importance of Being Somebody · Edgar Saltus · ar
1908 February 116 · Manners, Money and Morals · Edgar Saltus · es
1909 July 96 · Our Foreign Princesses · Edgar Saltus · es
1912 May 126 · Phantoms · Edgar Saltus · pm
1912 August 81 · The Bankruptcy of Beauty · Edgar Saltus · es
1912 November 45 · “The Shudder” · Edgar Saltus · ss
1913 January 91 · The Heart of Manhattan · Edgar Saltus · es
1913 April 48 · Tell Me · Edgar Saltus · pm
1913 July 123 · The Falsehood Shop · Edgar Saltus · ss
1914 June 91 · Ghosts · Edgar Saltus · ar
1922 March 93 · After the Ball · Edgar Saltus · pl

Author: Maurice Samuel Wiki

1915 April 413 · The Flight · Maurice Samuel · ss
1915 July 425 · Thus Was It Ever · Maurice Samuel · ss
1915 August 95 · Love for a Day · Maurice Samuel · ss
1915 November 243 · The Way of Man · Maurice Samuel · ss
1916 September 221 · The Ideal Affair · Maurice Samuel · ss

Author: Alvan F. Sanborn Wiki

1906 August 150 · The French Talent for Living · Alvan F. Sanborn · ss

Author: Margaret E. Sangster Wiki

1918 June 53 · The Lyric Love Affair of Lucien La Cross · Margaret E. Sangster · ss

1927 November 44 · Where the Heart Lies · Margaret E. Sangster · pm
1928 December 84 · Christmas Wishes · Margaret E. Sangster · pm
1929 May 17 · Presenting Margaret Sangster · James R. Quirk · ms [Ref. Margaret E. Sangster]
1929 June 17 · A Matter of Confidences · Margaret E. Sangster · ar
1929 July 17 · A Letter from a Young Woman to the Editor · Margaret E. Sangster · ed
1929 October 17 · The First Job · Margaret E. Sangster · ed
1929 November 17 · They Shall Not Pass · Margaret E. Sangster · ed
1929 December 17 · Don't Give Until It Hurts · Margaret E. Sangster · ed
1930 January 17 · What About Brains? · Margaret E. Sangster · ar
1930 February 17 · Aprons, Shiny Noses and Lisle Stockings · Margaret E. Sangster · ed
1930 March 17 · Face Value · Margaret E. Sangster · ed
1930 April 17 · Changing Standards · Margaret E. Sangster · ed

Author: Andre Sardou Wiki

1904 February 145 · L'Instinct · Andre Sardou · pl; in French.

Author: Cecile Sauvage Wiki

1912 August 144 · Mélancolie · Cecile Sauvage · pm; in French.

Author: Herman Scheffauer Wiki

1911 May 57 · The Woman in the Sea · Herman Scheffauer · ss
1914 April 59 · The Path of the Moth · Herman Scheffauer · ss

Author: Clinton Scollard Wiki

1900 March 104 · The Harmony · Clinton Scollard · pm
1900 March 156 · Osman Aga · Clinton Scollard · pm
1900 April 98 · At Parting · Clinton Scollard · pm
1900 May 118 · In Rubric · Clinton Scollard · pm
1900 June 149 · The Play · Clinton Scollard · pm
1900 July 81 · Midnight in the City · Clinton Scollard · pm
1900 October 76 · Fog in the City · Clinton Scollard · pm
1900 December 43 · Ballade of the Football-Man · Clinton Scollard · pm
1900 December 93 · A Scarabaeus · Clinton Scollard · pm
1901 January 123 · Twelfth Night Song · Clinton Scollard · pm
1901 February 112 · Valentine Song · Clinton Scollard · pm
1901 March 114 · In an Egyptian Garden · Clinton Scollard · pm
1901 May 55 · The Dancing of Suleima · Clinton Scollard · pm
1901 June 115 · Night in the Desert · Clinton Scollard · pm
1901 August 138 · Roses · Clinton Scollard · pm
1901 September 50 · Twilight in the City · Clinton Scollard · pm
1901 October 54 · A Syrian Noon · Clinton Scollard · pm
1901 November 45 · The Count of Mirandel · Clinton Scollard · pm
1901 December 59 · Hammarizere · Clinton Scollard · pm
1902 January 55 · A Yule Song ("Who cries 'tis folly to wreathe the bright holly?") · Clinton Scollard · pm
1902 February 94 · Valentine to Sylvia · Clinton Scollard · pm
1902 March 58 · A Syrian Night · Clinton Scollard · pm
1902 April 39 · The Moon and the City · Clinton Scollard · pm
1902 May 148 · A Coin · Clinton Scollard · pm
1902 June 74 · Twilight Song · Clinton Scollard · pm
1902 July 26 · The Closed Book · Clinton Scollard · pm
1902 August 105 · From Jerusalem to Jericho · Clinton Scollard · ss
1902 September 84 · Song of Selim's Sword · Clinton Scollard · pm
1902 October 131 · Lover and Oracle · Clinton Scollard · pm
1902 November 47 · The Song · Clinton Scollard · pm
1902 December 62 · Hanging the Holly · Clinton Scollard · pm
1903 January 123 · The Merchant · Clinton Scollard · pm
1903 March 91 · Guido, the Gondolier · Clinton Scollard · pm
1903 April 79 · The Vernal Fire · Clinton Scollard · pm
1903 May 77 · Elusive Spring · Clinton Scollard · pm
1903 June 52 · A Summer Maid · Clinton Scollard · pm
1903 July 44 · Madrigal · Clinton Scollard · pm
1903 August 120 · In the Soul of Summertime · Clinton Scollard · pm

1903 October	85 · A Southern Twilight · Clinton Scollard · pm
1903 November	54 · Dreams at Midnight · Clinton Scollard · pm
1903 December	134 · About the Tide of Christmas · Clinton Scollard · pm
1904 January	60 · The Meads of Bessima · Clinton Scollard · pm
1904 February	90 · The Happy Isles · Clinton Scollard · pm
1904 March	88 · The Misanthrope · Clinton Scollard · pm
1904 March	130 · Khalid Ali's Prayer · Clinton Scollard · pm
1904 April	125 · Hassan and Hassoun · Clinton Scollard · pm
1904 August	52 · At the Wharf · Clinton Scollard · pm
1905 February	150 · A Desert Night · Clinton Scollard · pm
1905 May	138 · In Gadara · Clinton Scollard · pm
1905 June	62 · The Lure of June · Clinton Scollard · pm
1905 December	70 · Yule by the Ingle · Clinton Scollard · pm
1906 January	56 · In a Snowstorm · Clinton Scollard · pm
1906 February	103 · Spumante · Clinton Scollard · pm
1906 March	81 · Spring and Love · Clinton Scollard · pm
1906 May	46 · A Lover of the Wild · Clinton Scollard · pm
1906 June	57 · Manhattan Town · Clinton Scollard · pm
1906 October	68 · Ballad of Agava · Clinton Scollard · pm
1906 November	64 · My Hasban's Marge · Clinton Scollard · pm
1906 December	96 · The Book of Dream · Clinton Scollard · pm
1907 January	20 · The Lady Blanchifiore · Clinton Scollard · pm
1907 May	12 · The Heart of the Hills · Clinton Scollard · pm
1908 February	90 · The Mystery · Clinton Scollard · pm
1908 March	95 · Storm and Calm · Clinton Scollard · pm
1908 April	56 · Water-Sprites · Clinton Scollard · pm
1908 May	91 · The Call · Clinton Scollard · pm
1908 June	143 · Idlesse · Clinton Scollard · pm
1908 July	155 · The Homeward Trail · Clinton Scollard · pm
1908 September	91 · The Caravan · Clinton Scollard · pm
1908 October	113 · An Autumn Wood · Clinton Scollard · pm
1908 November	88 · Songs for Waning Autumn · Clinton Scollard · pm
1908 December	114 · Father Christmas · Clinton Scollard · pm
1909 February	45 · A Valentine of Old Manhattan · Clinton Scollard · pm
1910 January	74 · An Old Spinning Wheel · Clinton Scollard · pm
1910 May	78 · Cherry Bloom · Clinton Scollard · pm
1911 September	81 · Songs of a Syrian Lover · Clinton Scollard · pm
1912 January	116 · These Do Beguile · Clinton Scollard · pm
1912 October	120 · Retrospection · Clinton Scollard · pm
1913 July	122 · A Desert Song · Clinton Scollard · pm
1913 November	55 · At Dayfall in the Streets of Samarcand · Clinton Scollard · pm
1914 January	102 · A Desert Vision · Clinton Scollard · pm
1914 March	58 · A Broken Lute · Clinton Scollard · pm
1914 April	126 · The Truant Ways · Clinton Scollard · pm
1914 July	127 · The Dwelling · Clinton Scollard · pm
1914 October	108 · The Little Inn at Dromehaire · Clinton Scollard · pm
1915 April	400 · Love's Need · Clinton Scollard · pm
1917 March	63 · A Syrian Night · Clinton Scollard · pm
1917 July	73 · An Arcadian · Clinton Scollard · pm
1917 September	28 · My Songs · Clinton Scollard · pm
1918 June	80 · Blow, Ye Blithe Airs · Clinton Scollard · pm
1920 December	61 · I Will Go Back · Clinton Scollard · pm
1921 May	37 · Solitary · Clinton Scollard · pm

Author: Duncan Campbell Scott Wiki

1905 May	88 · A Nest of Hepaticas · Duncan Campbell Scott · pm
1905 August	148 · Love in Silence · Duncan Campbell Scott · pm
1905 November	138 · Night · Duncan Campbell Scott · pm
1906 August	107 · A Song ("Nothing came here but sunlight") · Duncan Campbell Scott · pm
1906 November	160 · Ecstasy · Duncan Campbell Scott · pm
1906 December	84 · The Half-Breed Girl · Duncan Campbell Scott · pm

Author: Annie E. P. Searing Wiki

1908 November	144 · In Captivity · Annie E. P. Searing · pm
1909 April	104 · Her Predecessor · Annie E. P. Searing · ss
1909 December	139 · In the Square · Annie E. P. Searing · ss

1911 April 97 · In a Vest Pocket Garden · Annie E. P. Searing · ss

Author: Molly Elliot Seawell Wiki

1901 July 1 · Papa Bouchard · Molly Elliot Seawell · na
1902 December 47 · The Builder of the Lighthouse · Molly Elliot Seawell · ss
1903 June 53 · A Man, a Horse and a Girl · Molly Elliot Seawell · ss
1905 September 1 · The Chateau of Montplasir · Molly Elliot Seawell · na
1912 January 1 · The Villa of Paradise · Molly Elliot Seawell · nv

Author: Jean de Segrais Wiki

1912 February 144 · A Silvie · Jean de Segrais · pm; in French.

Author: Venita Seibert Wiki

1902 March 152 · The Gates of Paradise · Venita Seibert · pm
1902 April 122 · Somebody · Venita Seibert · pm
1902 December 31 · Beyond the Walls · Venita Seibert · pm
1903 January 72 · The Magic Call · Venita Seibert · pm
1903 June 112 · Yesterday · Venita Seibert · pm
1903 July 144 · A Whispered Word · Venita Seibert · pm
1908 January 40 · Eve's Promise · Venita Seibert · pm
1908 March 68 · Pleasure · Venita Seibert · pm

Author: Shirley Seifert Wiki

1928 July 56 · Love Bars the Garden Gate · Shirley Seifert · ts; illustrated by Leslie L. Benson
1930 January 18 · The Houseparty Murder [Part 1 of 4] · Shirley Seifert · sl; illustrated by H. M. Bonnell
1930 February 46 · The Houseparty Murder [Part 2 of 4] · Shirley Seifert · sl; illustrated by H. M. Bonnell
1930 March 78 · The Houseparty Murder [Part 3 of 4] · Shirley Seifert · sl; illustrated by H. M. Bonnell
1930 April 76 · The Houseparty Murder [Part 4 of 4] · Shirley Seifert · sl; illustrated by H. M. Bonnell

Author: Gilbert Seldes Wiki

1922 February 59 · The Higher Learning in America, IV. Harvard · Gilbert Seldes · ar

Author: Harold Seton Wiki

1924 March 70 · Fame · Harold Seton · ms

Author: William Shakespeare Wiki

1921 March 102 · Fantasy on a Theme by William Shakespeare · Ralph B. Cooney · ms; sketch.

Author: James Shannon Wiki

1916 March 156 · The Cynic · James Shannon · ms; sketch.
1916 May 232 · The Bibliomaniac · James Shannon · ms; sketch.
1916 May 294 · Grace Before Reading · James Shannon · ms; sketch.
1916 July 211 · A Heavenly Desire · James Shannon · ms; sketch.
1916 August 111 · The Joy of Living · James Shannon · ms; sketch.
1916 September 180 · The Realist · James Shannon · ms; sketch.
1916 October 35 · These Things I Have Enjoyed · James Shannon · ms; sketch.
1916 December 40 · Women, I Have Known · James Shannon · ms; sketch.
1916 December 54 · Things Seen in an Alley · James Shannon · ms; sketch.
1917 January 168 · Love · James Shannon · ms; sketch.
1917 May 292 · The City · James Shannon · ms; sketch.
1919 September 125 · A Story Without a Moral · James Shannon · ss
1920 December 80 · The Majesty of Death · James Shannon · pm
1921 March 113 · The Terrible Meek · James Shannon · ss

Author: Bernard Shaw Wiki

1910 January 153 · George Bernard Shaw as a Hero · H. L. Mencken · br

1915 July 347 · How I Discovered Bernard Shaw · Frank Harris · ar

Author: Charles G. Shaw Wiki

1916 July 257 · Camping Out · Charles G. Shaw · pm
1916 September 208 · The Vaudeville Show · Charles G. Shaw · pm
1922 January 52 · The Insult · Charles G. Shaw · ms; sketch.
1922 January 120 · She Was Always Something · Charles G. Shaw · pm
1922 February 72 · The Death of Bacchus · Charles G. Shaw · ms; sketch.
1922 March 82 · A Panorama of Servants · Charles G. Shaw · ms; sketch.
1922 April 112 · The Difference · Charles G. Shaw · ms; sketch.
1922 May 20 · The Confessions of an Old Man · Charles G. Shaw · ms; sketch.
1922 May 116 · Ad Infinitum · Charles G. Shaw · pm
1922 June 30 · A Practical Guide to the Average American City · Charles G. Shaw · ms; sketch.
1922 June 86 · The Gay Night Life of New York · Charles G. Shaw · pl
1922 July 130 · At the Zoo · Charles G. Shaw · ms; sketch.
1922 August 31 · La Femme Terrible · Charles G. Shaw · ms; epigram.
1922 August 115 · Memoirs of My Night Life · Charles G. Shaw · ms; sketch.
1922 September 3 · The Little Red Book · Charles G. Shaw · ms; sketch.
1922 September 69 · Man in Love · Charles G. Shaw · ms; epigram.
1922 October 35 · Heart Disease · Charles G. Shaw · ms; epigram.
1922 November 80 · In the Department of Love · Charles G. Shaw · ms; epigram.
1922 December 87 · Bacheloria · Charles G. Shaw · ms; epigram.
1922 December 110 · The Subtle Alchemist · Charles G. Shaw · ms; sketch.
1923 January 67 · Heart to Heart · Charles G. Shaw · ms; epigram.
1923 February 54 · In the Matter of Woman · Charles G. Shaw · ms
1923 February 111 · A Gold-Digger's Social Register · Charles G. Shaw · ss
1923 March 106 · Curvature of the Heart · Charles G. Shaw · ms; epigram.
1923 April 119 · Amo, Amas, Amat · Charles G. Shaw · ms; epigram.
1923 May 108 · American Institutions: I. The Club · Charles G. Shaw · ms; epigram.
1923 June 69 · 11:30 to 3:00, A Textbook for Students of Insomnia · Charles G. Shaw · ms; sketch.
1923 July 8 · On a Certain Subject · Charles G. Shaw · ms; epigram.
1923 August 62 · American Institutions: II. A Country House · Charles G. Shaw · ar
1923 September 88 · The Beautiful Hudson · Charles G. Shaw · ar
1923 October 75 · American Institutions: III. The Salon of Yesterday · Charles G. Shaw · ar
1923 November 81 · American Institutions, IV. A Bachelor Apartment · Charles G. Shaw · ar
1923 December 85 · American Institutions, V. A Business Office · Charles G. Shaw · ms; epigram.
1924 January 88 · Sweet Grapes · Charles G. Shaw · ss
1924 February 116 · A Few Fundamentals of Modern American Humor · Charles G. Shaw · ms
1924 March 89 · Noisette of Venison · Charles G. Shaw · vi
1924 April 39 · "Mr. and Mrs. Squibb Request the Pleasure—" · Charles G. Shaw · ss
1924 April 84 · Conclusions en Bordure · Charles G. Shaw · hu
1924 May 9 · From the Shirt-Cuffs of a Young Man About Town · Charles G. Shaw · pm
1924 May 39 · New York, U.S.A. · Charles G. Shaw · ms
1924 June 7 · The Strange Fate of Jones · Charles G. Shaw · vi
1924 June 44 · A Drive · Charles G. Shaw · pl
1924 July 44 · A Striking Couple · Charles G. Shaw · vi
1924 July 68 · A Few Things I Miss · Charles G. Shaw · ms
1924 August 5 · All on a Summer's Night · Charles G. Shaw · vi
1924 August 153 · An Evening Out · Charles G. Shaw · ss
1924 September 25 · Around the Punch Bowl · Charles G. Shaw · pm
1928 October 10 · Can This Be True? · Charles G. Shaw · hu
1928 December 17 · Notes for a Biography of Cupid · Charles G. Shaw · hu
1929 February 25 · The Ideal Woman · Charles G. Shaw · ar
1929 March 134 · Concerning Women · Charles G. Shaw · ar

Author: Frank H. Shaw Wiki

1909 November 106 · The Man with the Ugly Hands · Frank H. Shaw · ss
1910 February 79 · Fate's Jesting · Frank H. Shaw · ss
1910 August 113 · At the Old Well · Frank H. Shaw · ss
1912 March 105 · Sigurd the Hunchback · Frank H. Shaw · ss

Author: George Bernard Shaw Wiki

1910 January 153 · George Bernard Shaw as a Hero · H. L. Mencken · br

Author: Perley Poore Sheehan Wiki

1916 October 3 · Frozen Fire · Perley Poore Sheehan · nv

1917 March 3 · A Night of Mirth · Perley Poore Sheehan · nv

Author: Odell Shepard Wiki

1914 December 257 · Iron · Odell Shepard · pm
1915 February 96 · Love Among the Clover · Odell Shepard · pm
1915 April 281 · Vistas · Odell Shepard · pm
1915 November 228 · Earth-Born · Odell Shepard · pm
1916 January 268 · Certain American Poets · Odell Shepard · pm
1916 April 130 · The Watcher in the Sky · Odell Shepard · pm
1916 May 218 · Vanitas · Odell Shepard · pm
1916 June 139 · Road Song · Odell Shepard · pm
1918 November 93 · L'Apres-Midi d'Un Faune · Odell Shepard · ss
1919 March 66 · The Reason · Odell Shepard · pm
1919 September 109 · Love in the Wind · Odell Shepard · pm
1920 March 45 · On the Hill-Path: Evening · Odell Shepard · pm

Author: Frank Dempster Sherman Wiki

1902 February 116 · On Valentine's Day · Frank Dempster Sherman · pm
1902 April 66 · A Lover's Song · Frank Dempster Sherman · pm
1902 August 159 · Oriental · Frank Dempster Sherman · pm
1902 September 157 · A Love Song · Frank Dempster Sherman · pm
1902 December 46 · Acquitted · Frank Dempster Sherman · pm
1903 May 47 · The Bower of Cupid · Frank Dempster Sherman · pm
1903 June 34 · A Kiss · Frank Dempster Sherman · pm
1903 August 82 · A Southern Balcony · Frank Dempster Sherman · pm
1903 September 48 · In Absence · Frank Dempster Sherman · pm
1903 October 41 · Gipsy · Frank Dempster Sherman · pm
1905 July 108 · Nocturne · Frank Dempster Sherman · pm The Cosmopolitan January 1891
1905 August 106 · A Florida Tulip · Frank Dempster Sherman · pm
1905 November 116 · Her Eyes · Frank Dempster Sherman · pm
1906 February 73 · For St. Valentine's Day · Frank Dempster Sherman · pm
1906 March 144 · Remembrance · Frank Dempster Sherman · pm
1906 March 152 · An Avowal · Felix Carmen · pm The Century Magazine October 1884, as by Frank Dempster Sherman
1906 August 94 · Summer's Token · Frank Dempster Sherman · pm

Author: Frederic Fairchild Sherman Wiki

1900 March 62 · The Dawn of Love · Frederic Fairchild Sherman · pm

Author: Louis Sherwin Wiki

1917 June 91 · The Morals of the Mormons · Louis Sherwin · ar
1917 December 47 · The Goddess of Ugliness · Louis Sherwin · ar
1918 January 70 · Another Hymn of Hate · Louis Sherwin · pm

Author: Margaret Sherwood Wiki

1907 August 126 · Approach · Margaret Sherwood · pm

Author: Mrs. Sherwood Wiki

1901 February 47 · The English View of Our Society · Mrs. Sherwood · ar
1901 April 77 · Certain Patriotic Exiles · Mrs. Sherwood · ar
1901 May 57 · England's Princely King · Mrs. Sherwood · ar
1901 June 91 · The Wandering American · Mrs. Sherwood · ar
1901 July 71 · Some English Princesses · Mrs. Sherwood · ar
1901 September 43 · Untying the Knot · Mrs. Sherwood · ar
1901 December 107 · L'Américaine · Mrs. Sherwood · ar

Author: Margaret Busbee Shipp Wiki

1912 November 105 · The Jewel of Consistency · Margaret Busbee Shipp · ss

Author: Anna McClure Sholl Wiki

1906 July 128 · Eunice · Anna McClure Sholl · ss

1908 July 156 · The Empty House · Anna McClure Sholl · ss

Author: May Sinclair Wiki

1913 September 71 · The Pictures · May Sinclair · ss

Author: Charles M. Skinner Wiki

1903 September 65 · The Joint-Stocking of Walmers · Charles M. Skinner · ss
1904 February 127 · A Game of Culinary Chess · Charles M. Skinner · ss

Author: Ethel Sigsbee Small Wiki

1903 January 125 · Miss Darcy in Danville · Ethel Sigsbee Small · ss
1903 June 63 · The Badness of Babe · Ethel Sigsbee Small · ss
1904 August 77 · The Love of Glenda Wilderson · Ethel Sigsbee Small · ss
1905 February 109 · Tasters at Fame · Ethel Sigsbee Small · ss
1905 May 89 · Biffkins of Booloo · Ethel Sigsbee Small · ss
1912 January 63 · The Blue and Silver Gown · Ethel Sigsbee Small · ss

Author: Sidney Herschel Small Wiki

1929 December 58 · Modernistic · Sidney Herschel Small · ss

Author: Clark Ashton Smith Wiki

1918 September 30 · Ennui (“Thou art immured”) · Clark Ashton Smith · pm
1918 October 122 · Sepulture · Clark Ashton Smith · pm
1920 February 1 · The Princess Almeena · Clark Ashton Smith · pp; sketch.
1922 August 102 · Requiescat · Clark Ashton Smith · pm

Author: F. Berkeley Smith Wiki

1911 July 57 · His Lost Bohemia · F. Berkeley Smith · ss
1911 October 57 · Thérèse · F. Berkeley Smith · ss

Author: George Jay Smith Wiki

1918 July 75 · Brampton Ford’s Last Battle · George Jay Smith · ss

Author: Gordon Arthur Smith Wiki

1924 June 81 · To the Vanquished · Gordon Arthur Smith · ss

Author: Harry B. Smith Wiki

1922 November 39 · Her Last Fade-Out · Harry B. Smith · ss

Author: Hazel Marjorie Smith Wiki

1916 September 228 · Things I Love to Look At · Hazel Marjorie Smith · ms; sketch.

Author: Thorne Smith Wiki

1917 September 59 · Autumn in the Subway · J. Thorne Smith, Jr. · pm

Author: W. Edson Smith Wiki

1910 October 76 · Knight Errantry · W. Edson Smith · pm
1911 June 100 · Little Dimples · W. Edson Smith · pm

Author: Robert W. Sneddon Wiki

1912 November 70 · The Story Teller · Robert W. Sneddon · vi

1913 August 109 · The Retreat · Robert W. Sneddon · ss
1916 May 219 · The Joke They Played on Curwen · Robert W. Sneddon · ss

Author: Charles W. Snow Wiki

1909 September 89 · Fate · Charles W. Snow · pm
1911 November 106 · Love Song · Charles W. Snow · pm

Author: Émile Solari Wiki

1906 December 134 · L'Épi · Émile Solari · ss

Author: Israel Solon Wiki

1914 January 97 · The Biteless Dog · Israel Solon · pl

Author: Charles Somerville Wiki

1909 March 81 · Chance · Charles Somerville · ss

Author: Adriana Spadoni Wiki

1914 November 30 · The East Side · Adriana Spadoni · ms; sketch.
1914 November 124 · Fifth Avenue · Adriana Spadoni · ms; sketch.

Author: Rt. Rev. John Lancaster Spalding Wiki

1904 August 102 · Beauty and Love · Rt. Rev. John Lancaster Spalding · pm

Author: Lady Speyer Wiki

1919 January 73 · Love Me, Love My Dog · Lady Speyer · pl

Author: Henry Spiess Wiki

1912 September 144 · Mon Coeur · Henry Spiess · pm; in French.

Author: Harriet Prescott Spofford Wiki

1901 June 109 · The Conquering Will · Harriet Prescott Spofford · ss
1902 June 64 · Late Love · Harriet Prescott Spofford · pm
1909 June 86 · The Countess De Chassepierre · Harriet Prescott Spofford · ss

Author: Emma-Lindsay Squier Wiki

1929 October 26 · The Cloak of Desire · Emma-Lindsay Squier · ss
1930 March 32 · Lost Turquoise · Emma-Lindsay Squier · ss

Author: R. W. St. Hill Wiki

1900 June 126 · A Study in Thankfulness · R. W. St. Hill · pm
1900 September 52 · Points of View · R. W. St. Hill · vi
1900 October 149 · A Masque of Love · R. W. St. Hill · pm
1901 August 159 · To Every Man a Damsel or Two · R. W. St. Hill · vi

Author: Adela Rogers St. Johns Wiki

1924 October 83 · Yes! or the World Would Go Back to the Stone Age · Adela Rogers St. Johns · ar
1924 November 30 · Gabrielle of the Red Kimono · Adela Rogers St. Johns · ts
1928 September 16 · What Every Woman Wants to Know [Part 1 of 8] · Adela Rogers St. Johns · ar; illustrated by Russell Pa
1928 October 30 · What Every Woman Wants to Know [Part 2 of 8] · Adela Rogers St. Johns · ar; illustrated by Russell Pa
1928 November 32 · What Every Woman Wants to Know [Part 3 of 8] · Adela Rogers St. Johns · ar; illustrated by Russell Pa

1928 December 31 · What Every Woman Wants to Know [Part 4 of 8] · Adela Rogers St. Johns · ar; illustrated by Russell Pa
1929 January 46 · What Every Woman Wants to Know [Part 5 of 8] · Adela Rogers St. Johns · ar; illustrated by Russell Pa
1929 February 64 · What Every Woman Wants to Know [Part 6 of 8] · Adela Rogers St. Johns · ar; illustrated by Russell Pa
1929 March 48 · What Every Woman Wants to Know [Part 7 of 8] · Adela Rogers St. Johns · ar; illustrated by Russell Pa
1929 April 58 · What Every Woman Wants to Know [Part 8 of 8] · Adela Rogers St. Johns · ar; illustrated by Russell Pa
1929 May 50 · What Mona Lisa Could Tell the Girl of Today · Adela Rogers St. Johns · ar
1929 June 32 · Women Who Ruled Rulers · Adela Rogers St. Johns · ar
1929 July 46 · The Woman Who Never Gave · Adela Rogers St. Johns · ar
1929 August 44 · A Love That Has Lived 400 Years · Adela Rogers St. Johns · ar
1930 January 24 · The Truth About Psychoanalysis · Adela Rogers St. Johns · ar

Author: H. de Vere Stacpoole Wiki

1909 May 60 · The Hundred and Fifth Dream · H. de Vere Stacpoole · ss
1913 December 1 · Pippa · E. H. de Vere Stacpoole · ss

Author: Laurence Stallings Wiki

1923 March 107 · The Whole Art of a Wooden Leg · Laurence Stallings · ar

Author: Frank L. Stanton Wiki

1906 September 81 · Love and Gold · Frank L. Stanton · pm

Author: Vincent Starrett Wiki

1917 October 95 · The Truth About Dilbridge · Vincent Starrett · ss
1918 March 89 · Prologue · Vincent Starrett · ss
1918 April 101 · The Miraculous Image · Vincent Starrett · ss
1918 July 93 · The Episode of the Plugged Dime · Vincent Starrett · ss
1918 September 27 · The Pleasant Madness of the Faculty · Vincent Starrett · ss
1918 December 123 · Statistics · Vincent Starrett · ss
1919 March 113 · Four Friends of Mavis · Vincent Starrett · ss
1919 April 54 · The Dreamer · Vincent Starrett · ms; sketch.
1919 May 55 · The Good Citizen · Vincent Starrett · pm
1919 July 114 · Nocturne · Vincent Starrett · pm
1920 August 106 · Pan Pipes · Vincent Starrett · pm
1920 September 25 · The End of the Story · Vincent Starrett · ss
1921 January 98 · At the Curb · Vincent Starrett · pm
1921 July 36 · On a Lady · Vincent Starrett · pm

Author: Harold Crawford Stearns Wiki

1917 April 238 · Caoine · Harold Crawford Stearns · pm
1917 August 84 · The Jester · Harold Crawford Stearns · pm
1917 October 50 · There Are Two Ladies in Our Little Town · Harold Crawford Stearns · pm
1918 July 26 · I Have Made Two Songs for You · Harold Crawford Stearns · pm
1918 September 117 · Do You Remember? · Harold Crawford Stearns · pm
1918 October 94 · The Tread of Pan · Harold Crawford Stearns · pm
1918 November 66 · Questant · Harold Crawford Stearns · pm
1918 December 50 · Rue · Harold Crawford Stearns · pm
1920 March 46 · Why Should I Dream? · Harold Crawford Stearns · pm
1920 March 108 · If We Should Speak · Harold Crawford Stearns · pm
1920 August 69 · The Penalty · Harold Crawford Stearns · pm
1921 March 48 · I See You by a Crumbling Wall · Harold Crawford Stearns · pm
1924 May 40 · A Song for the Makers of Song · Harold Crawford Stearns · pm

Author: Louis J. Stellmann Wiki

1902 May 138 · What a Woman's Smile Will Buy · Louis J. Stellmann · pm

Author: George Sterling Wiki

1913 April 35 · The Rack · George Sterling · pm
1913 August 8 · The Master Mariner · George Sterling · pm

1913 November 56 · In the Market Place · George Sterling · pm
1913 December 130 · The Last Monster · George Sterling · pm
1914 January 111 · The Ballad of St. John of Nepomuk · George Sterling · pm
1914 February 8 · The Hunting of Astarte · George Sterling · pm
1914 April 33 · Ballad of Two Seas · George Sterling · pm
1914 May 8 · You Never Can Tell · George Sterling · pm
1914 November 125 · Says George Sterling · George Sterling · ms; epigram.
1915 November 238 · To Twilight · George Sterling · pm
1918 November 112 · Dirge · George Sterling · pm
1919 February 81 · The Dryad · George Sterling · pl
1919 April 95 · Two Met · George Sterling · pm
1919 August 2 · Three Voices · George Sterling · pm
1919 September 123 · The Rabbit-Hutch · George Sterling · pl
1919 December 2 · Witch-Fire · George Sterling · pm
1920 June 64 · The Queen Forgets · George Sterling · pm
1921 September 4 · Love and Time · George Sterling · pm
1921 September 130 · The Face of the Skies · George Sterling · pm
1921 October 87 · Atlan Dances · George Sterling · pm
1921 November 38 · Everest · George Sterling · pm
1922 January 2 · Distance · George Sterling · pm
1922 February 90 · Lost Sunsets · George Sterling · pm
1922 April 49 · The Wild-Swan · George Sterling · pm
1922 May 60 · The Killdee · George Sterling · pm
1922 June 56 · The Twilight of the Grape · George Sterling · pm
1922 September 120 · The Stranger at the Gate · George Sterling · pm
1922 October 4 · Song · George Sterling · pm
1923 March 98 · Venus Letalis · George Sterling · pm
1923 April 54 · After Sunset · George Sterling · pm
1923 June 5 · The Last of Sunset · George Sterling · pm
1923 September 9 · The Immortal · George Sterling · pm
1923 October 64 · To a Water-Fowl · George Sterling · pm

Author: Donald Ogden Stewart Wiki

1921 November 77 · The Secret of Success · Donald Ogden Stewart · ss
1921 December 51 · The Higher Learning in America, II. Yale · Donald Ogden Stewart · ar
1928 September 62 · How I Got My Vacuum Cleaner to Like Me · Donald Ogden Stewart · ar; illustrated by Loren Stout
1929 June 30 · I Am Psychoanalyzed · Donald Ogden Stewart · ar
1929 July 64 · The Glorious Fourth · Donald Ogden Stewart · ar; illustrated by Helen Hokinson
1929 August 47 · I Turned My Garage Into a Beauty Shoppe · Donald Ogden Stewart · ar; illustrated by Helen E. Hokinso
1929 September 62 · Polo for Limited Incomes · Donald Ogden Stewart · ar; illustrated by Helen E. Hokinson
1929 October 30 · New Careers for Young Women · Donald Ogden Stewart · ar; illustrated by Helen E. Hokinson
1929 November 28 · So This Is Thanksgiving! · Donald Ogden Stewart · ar; illustrated by Helen E. Hokinson
1930 January 48 · New Year's Resolutions for Modern Girls · Donald Ogden Stewart · ar; illustrated by Helen E. Hokinso
1930 February 38 · Announcing the Birth of George Washington · Donald Ogden Stewart · ar; illustrated by Helen E. Hoki
1930 March 30 · If You Must Play Bridge · Donald Ogden Stewart · ar; illustrated by Helen E. Hokinson
1930 April 50 · April Fool! · Donald Ogden Stewart · ar; illustrated by Helen E. Hokinson

Author: Stuart B. Stone Wiki

1910 May 140 · Literary Maxims · Stuart B. Stone · ms
1910 September 126 · The Vacationer's Vade-Mecum · Stuart B. Stone · ms
1910 October 88 · French Phrases for Fiction Readers · Stuart B. Stone · ms
1910 November 70 · Fiction · Stuart B. Stone · ms
1911 January 80 · The Magnate's Dictionary · Stuart B. Stone · ms
1911 March 118 · The Ways of the World · Stuart B. Stone · ms
1911 April 114 · The Modern Proofreader · Stuart B. Stone · ms
1911 July 109 · On the Seeing-Europe 'Plane · Stuart B. Stone · vi
1911 October 64 · Nicotine · Stuart B. Stone · ms
1911 November 78 · Stars · Stuart B. Stone · ms
1912 March 104 · Dancing · Stuart B. Stone · ar
1912 April 124 · Words · Stuart B. Stone · vi

Author: Charles Wharton Stork Wiki

1904 December 153 · Suggestions · Charles Wharton Stork · pm
1914 August 52 · The Winds of God · Charles Wharton Stork · pm

1918 June — 70 · In Silence · Charles Wharton Stork · pm
1919 October — 108 · The Misty Lake · Charles Wharton Stork · pm

Author: Douglas Story Wiki

1901 December — 151 · The Problem Play · Douglas Story · ss
1902 July — 87 · In the Days of Our Egotism · Douglas Story · ss
1902 September — 91 · Newport, the Apostle of Estheticism · Douglas Story · ar
1902 October — 105 · The Descent of Man · Douglas Story · ss
1903 April — 81 · God's Own Country · Douglas Story · ar
1905 November — 123 · The Significance of Small-Talk · Douglas Story · ar

Author: Rex T. Stout Wiki

1910 November — 58 · In Cupid's Family · Rex T. Stout · pm
1911 June — 140 · Cupid's Revenge · Rex T. Stout · pm
1911 October — 49 · The Victory of Love · Rex T. Stout · ms
1913 November — 129 · Méthode Américaine · Rex T. Stout · ss

Author: Arthur Stringer Wiki

1900 June — 73 · The Knight Errant · Arthur Stringer · pm
1900 July — 90 · Metempsychosis · Arthur Stringer · pm
1903 January — 139 · Sun in the Valley · Arthur Stringer · ss
1903 May — 104 · Easter in the City · Arthur Stringer · pm
1903 July — 102 · Undersongs · Arthur Stringer · pm
1903 August — 71 · The Wire-Tappers · Arthur Stringer · ss
1903 September — 44 · Night Travel · Arthur Stringer · pm
1904 February — 118 · The Outbound Ships · Arthur Stringer · pm
1904 May — 53 · The Blue Pear · Arthur Stringer · ss
1904 June — 82 · A Wanderer's Litany · Arthur Stringer · pm
1904 July — 38 · Beethoven's Sonata Appassionata · Arthur Stringer · pm
1905 January — 42 · The Snowflake · Arthur Stringer · pm
1905 February — 1 · The Eavesdroppers · Arthur Stringer · na
1905 April — 141 · In the Dusk of the Goddess · Arthur Stringer · ss
1905 June — 108 · The Woman with the Reins · Arthur Stringer · pm
1905 July — 76 · The City by Night · Arthur Stringer · pm
1905 August — 119 · The Violet · Arthur Stringer · pm
1905 September — 106 · The Call of the City · Arthur Stringer · pm
1905 October — 48 · Goldenrod · Arthur Stringer · pm
1905 December — 120 · At the Wharf End · Arthur Stringer · pm
1906 March — 1 · Phantom Wires [James Durkin] · Arthur Stringer · na
1906 May — 89 · A Prayer in Defeat · Arthur Stringer · pm
1906 June — 121 · Three Women and Love · Arthur Stringer · ss
1906 July — 79 · Life-Hunger · Arthur Stringer · pm
1906 September — 125 · The Blue Polemonium · Arthur Stringer · pm
1906 October — 59 · A City Mood · Arthur Stringer · pm
1906 November — 45 · The Final Note · Arthur Stringer · pm
1906 December — 147 · The Pines · Arthur Stringer · pm
1907 January — 19 · The Final Lesson · Arthur Stringer · pm
1907 March — 1 · Creeping Rails · Arthur Stringer · na
1907 April — 106 · The Good Man · Arthur Stringer · pm
1907 May — 112 · The Thrushes · Arthur Stringer · pm
1907 August — 139 · Locked Horns · Arthur Stringer · ss
1907 December — 120 · Songs in Exile · Arthur Stringer · pm
1909 July — 106 · Irish Songs · Arthur Stringer · pm
1909 November — 105 · The Randyvoo · Arthur Stringer · pm
1909 December — 112 · The Bridge Lights · Arthur Stringer · pm
1910 January — 60 · The Rhymers · Arthur Stringer · pm
1910 March — 136 · The Question · Arthur Stringer · pm
1910 May — 110 · The Robin in the Square · Arthur Stringer · pm
1910 June — 65 · Out of the Mists of Dream · Arthur Stringer · pm
1910 August — 150 · The Potter and the Clay · Arthur Stringer · pm
1910 November — 42 · A Poet and a Woman · Arthur Stringer · pm
1912 September — 100 · After Parting · Arthur Stringer · pm
1912 October — 114 · The Awakening · Arthur Stringer · pm
1912 November — 95 · Barbarous Woman · Arthur Stringer · es

1913 March — 126 · The Outcast · Arthur Stringer · pm
1913 July — 141 · Humming Birds · Arthur Stringer · pm
1914 April — 43 · The Column · Arthur Stringer · ss
1914 November — 142 · A Spring Song · Arthur Stringer · pm

Author: Theodore Strong Wiki

1900 August — 49 · The Witch · Theodore Strong · pm

Author: William Struthers Wiki

1902 March — 25 · February · William Struthers · pm

Author: H. L. Stuart Wiki

1912 April — 81 · The Jade Heart · H. L. Stuart · ss
1923 April — 70 · The Fairies · H. L. Stuart · ms; sketch.

Author: Henry Sturgis Wiki

1917 October — 34 · The Circus Parade · Henry Sturgis · ms; sketch.

Author: Ruth Suckow Wiki

1921 November — 39 · A Homecoming · Ruth Suckow · ss
1921 December — 35 · The Top of the Ladder · Ruth Suckow · ss
1921 December — 107 · Mame · Ruth Suckow · ss
1922 January — 35 · Just Him and Her · Ruth Suckow · ss
1922 January — 111 · A Pilgrim and a Stranger · Ruth Suckow · ss
1922 May — 21 · The Daughter · Ruth Suckow · ss
1922 September — 51 · Wanderers · Ruth Suckow · ss
1922 November — 5 · The Beast of the Lot · Ruth Suckow · nv
1923 March — 5 · Other People’s Ambitions · Ruth Suckow · nv
1923 October — 11 · A Part of the Institution · Ruth Suckow · nv

Author: Archibald Sullivan Wiki

1907 January — 124 · In a Garden · Archibald Sullivan · pm
1907 February — 101 · The Gift · Archibald Sullivan · pm
1907 March — 153 · Our Lady’s Garden · Archibald Sullivan · pm
1907 April — 87 · The Rose · Archibald Sullivan · pm
1907 May — 69 · Knowledge · Archibald Sullivan · pm
1907 June — 83 · At the Last · Archibald Sullivan · pm
1907 July — 102 · Ballad of the Dead Queen · Archibald Sullivan · pm
1907 August — 73 · The Shepherdess · Archibald Sullivan · pm
1907 September — 98 · The Blue Beyond · Archibald Sullivan · pm
1907 October — 109 · Yesterday · Archibald Sullivan · pm
1907 November — 95 · At the Ford · Archibald Sullivan · pm
1908 January — 48 · The Sand · Archibald Sullivan · ss
1908 March — 106 · Heart’s Twilight · Archibald Sullivan · pm
1908 April — 129 · Love’s Heritage · Archibald Sullivan · pm
1908 May — 79 · Love’s Tapestry · Archibald Sullivan · pm
1908 June — 119 · The London Thames · Archibald Sullivan · pm
1908 August — 104 · The Sea · Archibald Sullivan · pm
1908 August — 158 · The Great Dead · Archibald Sullivan · pm
1908 September — 101 · Devotion · Archibald Sullivan · pm
1909 August — 67 · The August Sea · Archibald Sullivan · pm
1909 September — 107 · The Ballad of Four Kisses · Archibald Sullivan · pm
1910 October — 122 · A Lyric of the Street · Archibald Sullivan · pm
1911 May — 90 · A Song of the City Street · Archibald Sullivan · pm
1911 December — 56 · My Lady Rain · Archibald Sullivan · pm
1912 March — 44 · A Ballad of Loneliness · Archibald Sullivan · pm
1912 July — 51 · Love Sonnets to the Sun · Archibald Sullivan · pm
1912 August — 119 · Expiation · Archibald Sullivan · ss
1912 November — 65 · Three Houses · Archibald Sullivan · ss

1912 December 49 · Dust, Snow and Wind · Archibald Sullivan · pm
1913 March 95 · The Beauty · Archibald Sullivan · ss
1913 April 111 · Faith · Archibald Sullivan · pm
1914 June 140 · At the Lattice · Archibald Sullivan · pm

Author: Harold Susman Wiki

1906 January 84 · A Predicament · Harold Susman · pm
1907 March 146 · Danny Deever, Dramatist · Harold Susman · pm
1908 December 82 · Mrs. Darcy and the Doctors · Harold Susman · vi
1909 May 55 · Mrs. Sheldon's Salon · Harold Susman · vi
1909 December 78 · My Real Life · Harold Susman · pm
1910 January 117 · Artistic Temperamentalists · Harold Susman · vi
1910 April 65 · In the Ballingers' Box · Harold Susman · pl
1910 August 85 · The Woman's Wednesday · Harold Susman · ss
1910 November 107 · Mrs. Potter Buys a Present · Harold Susman · vi
1911 February 98 · My Lady Tantalize · Harold Susman · pm
1911 May 110 · Saws for the Goose · Harold Susman · vi
1911 June 94 · Mrs. Billie's Baby · Harold Susman · vi
1911 September 114 · Title-Tattle · Harold Susman · vi
1912 January 97 · One Thing and Another · Harold Susman · ss
1912 March 139 · The Affectations of Archibald · Harold Susman · ss
1912 December 102 · Stray Shots · Harold Susman · ms
1914 December 234 · The Sincerest Form of Flattery · Harold Susman · ss

Author: Halliwell Sutcliffe Wiki

1900 June 107 · In the Queen's Chamber · Halliwell Sutcliffe · ss

Author: Van Tassel Sutphen Wiki

1905 March 143 · The Stalking Horse · Van Tassel Sutphen · ss
1907 November 50 · A Glass Mountain · Van Tassel Sutphen · ss
1910 September 81 · When the Half-Gods Go · Van Tassel Sutphen · ss
1911 January 35 · Force Majeure · Van Tassel Sutphen · ss
1912 February 127 · An Unequal Triangle · Van Tassel Sutphen · pl

Author: van Tassel Sutphen Wiki

1907 March 112 · The Love Philter · van Tassel Sutphen · ss
1907 July 145 · A Fountain Sealed · van Tassel Sutphen · ss

Author: John D. Swain Wiki

1921 November 49 · The Man with One Talent · John D. Swain · ss

Author: Carmen Sylva Wiki

1903 January 55 · Couronne Marine · Carmen Sylva · pm

Author: Arthur Symons Wiki

1902 October 39 · Esther Kahn · Arthur Symons · ss
1906 January 79 · Aspects of Verlaine · Arthur Symons · ar
1907 June 84 · A London Contrast · Arthur Symons · ar
1918 February 2 · An Epilogue to Love · Arthur Symons · pm
1922 April 123 · The Nietzschean Follies (IV) · Arthur Symons · ar

Author: Mary Synon Wiki

1930 February 74 · Buying a Dream · Mary Synon · ss

Author: H. T. Wiki

1904 January 151 · Dear Heart and I · H. T. George · ss

1905 October 57 · The Eden Rose · H. T. George · ss
1907 January 32 · Alixe's Ma · H. T. George · ss
1912 June 142 · A Breath of Life · H. T. Grant · pm

Author: John B. Tabb Wiki

1902 March 39 · By Contraries · John B. Tabb · pm
1902 May 147 · The Toper's View · John B. Tabb · pm
1905 May 144 · April · John B. Tabb · pm

Author: Ethel Talbot Wiki

1910 May 124 · Give Love Today · Ethel Talbot · pm
1914 October 129 · Two Incarnations · Ethel Talbot Scheffauer · pm
1920 October 54 · The Mummy in the Museum · Ethel Talbot Scheffauer · pm
1921 May 123 · A Motto · Ethel Talbot Scheffauer · pm
1921 August 68 · The Wind from the Steppes · Ethel Talbot Scheffauer · pm
1921 September 104 · The Indian Mound · Ethel Talbot Scheffauer · pm
1923 March 57 · The Delectable Derelict · Ethel Talbot Scheffauer · pm

Author: Booth Tarkington Wiki

1928 February 24 · The Folly of Trial Marriages · Booth Tarkington; as told to Dorothy Holm · ar

Author: Sara Teasdale Wiki

1910 December 99 · The Princess in the Tower · Sara Teasdale · pm
1911 June 42 · The Kiss · Sara Teasdale · pm
1913 May 102 · Broadway · Sara Teasdale · pm
1913 June 128 · Prayer · Sara Teasdale · pm
1913 July 57 · Enough · Sara Teasdale · pm
1913 August 116 · Sea Longing · Sara Teasdale · pm
1913 October 5 · After Parting · Sara Teasdale · pm
1913 November 108 · Winter · Sara Teasdale · pm
1914 January 66 · At a Subway Station · Sara Teasdale · pm
1914 April 58 · Spring Night · Sara Teasdale · pm
1914 June 53 · After Love · Sara Teasdale · pm
1914 November 142 · Testament · Sara Teasdale · pm
1915 February 2 · The Sea Wind · Sara Teasdale · pm
1915 May 67 · Bitterness · Sara Teasdale · pm
1915 June 164 · Come · Sara Teasdale · pm
1915 June 226 · Swans · Sara Teasdale · pm
1916 April 131 · The Sentimentalist · Sara Teasdale · ss
1916 May 231 · Old Days · Sara Teasdale · pm
1916 June 80 · The New Moon · Sara Teasdale · pm
1916 September 243 · Dreams · Sara Teasdale · pm
1917 January 174 · Other Men · Sara Teasdale · pm
1918 April 32 · Rest · Sara Teasdale · pm
1918 May 57 · Nightfall · Sara Teasdale · pm
1918 June 58 · Summer Storm · Sara Teasdale · pm
1918 July 96 · The Treasure · Sara Teasdale · pm
1918 October 82 · Change · Sara Teasdale · pm
1918 November 84 · Apart · Sara Teasdale · pm
1920 June 1 · The Garden · Sara Teasdale · pm
1920 June 130 · Morning Song · Sara Teasdale · pm
1920 July 61 · May Woods · Sara Teasdale · pm

Author: Tennyson Wiki

1913 October 69 · A Shepherdess of Fauns · F. Tennyson Jesse · ss

Author: Albert Payson Terhune Wiki

1913 July 93 · The Girl Who Couldn't Go Wrong · Albert Payson Terhune · ss
1913 October 89 · For Sale · Albert Payson Terhune · ss

1913 November 73 · “Revere Her Silvern Head” · Albert Payson Terhune · ss
1913 December 67 · The Winner · Albert Payson Terhune · ss
1914 January 59 · The Merchant of Venus [Raegan] · Albert Payson Terhune · ss
1914 February 95 · Accident Ward II [Raegan] · Albert Payson Terhune · ss
1914 July 99 · The White Boy · Albert Payson Terhune · ss
1914 December 258 · A Promising Actress · Albert Payson Terhune · ss
1915 February 127 · The Dog Whip · Albert Payson Terhune · ss
1915 August 115 · The Girl Who Read Best Sellers · Albert Payson Terhune · ss
1915 November 203 · The Man Who Got Away · Albert Payson Terhune · ss
1924 June 34 · Flame · Albert Payson Terhune · ss
1924 July 57 · The Hero Worshipper · Albert Payson Terhune · ss

Author: Victor Thaddeus Wiki

1922 May 3 · The Missing Link · Victor Thaddeus · ss
1922 July 80 · The Superman · Victor Thaddeus · ss
1922 August 103 · Mr. Ballinger’s Home · Victor Thaddeus · ss
1922 September 115 · De Profundis · Victor Thaddeus · ss
1922 October 83 · The Romance of Old Port Shane · Victor Thaddeus · ss
1922 December 93 · Chiaroscuro · Victor Thaddeus · ss
1923 March 39 · The Brightest Spot in Town · Victor Thaddeus · ss
1923 May 69 · The Happiest Day of Her Life · Victor Thaddeus · ss
1923 June 30 · The Dream · Victor Thaddeus · ms; sketch.
1923 September 103 · The Love Affair of Mrs. Kate Deckle · Victor Thaddeus · ss

Author: Louis E. Thayer Wiki

1902 September 128 · The Fool and Love · Louis E. Thayer · vi

Author: André Theuriet Wiki

1902 February 143 · Un Amour d’Enfant · André Theuriet · ss
1909 April 144 · Brunette · André Theuriet · pm; in French.

Author: Agnes Haas Thomas Wiki

1917 January 162 · White Magic · Agnes Haas Thomas · pm

Author: Edith M. Thomas Wiki

1902 April 48 · Love Unuttered · Edith M. Thomas · pm
1904 February 160 · Mobilité · Edith M. Thomas · pm
1904 September 56 · The Cradle Child · Edith M. Thomas · pm
1904 November 54 · Sudden Rain · Edith M. Thomas · pm
1905 March 52 · The Professional Peacemaker · Edith M. Thomas · pm
1905 April 148 · Counterpoise · Edith M. Thomas · pm
1905 September 73 · The Unspoken Word · Edith M. Thomas · pm
1906 February 94 · “Might Have!” · Edith M. Thomas · pm
1906 April 160 · The Haunted Branch · Edith M. Thomas · pm
1907 January 158 · The Turn of the Night · Edith M. Thomas · pm
1907 March 76 · Somewhere, Once Again · Edith M. Thomas · pm
1907 July 36 · The Dead and the Quick · Edith M. Thomas · pm
1907 August 63 · Lyric Life · Edith M. Thomas · pm
1908 February 115 · For Whom? · Edith M. Thomas · pm

Author: Harry Arthur Thompson Wiki

1905 June 109 · The Professor and the Burglar · Harry Arthur Thompson · ss

Author: Ruth Plumly Thompson Wiki

1924 May 56 · Love · Ruth Plumly Thompson · pm

Author: Vance Thompson Wiki

1900 July 119 · A Flash of Honor · Vance Thompson · ss

1908 January 36 · The Mona Lisa · Vance Thompson · ss

Author: Ralph M. Thomson Wiki

1910 April 84 · Epochs · Ralph M. Thomson · pm

Author: Russell Thorndike Wiki

1914 January 45 · A Dodge of Death · Russell Thorndike · ss

Author: J. H. Thorne Wiki

1915 September 237 · Lyrics of Love · J. H. Thorne · pm
1915 December 138 · Two Little Lyrics · J. H. Thorne · pm
1916 February 34 · A Famous Musician · J. H. Thorne · pm

Author: Thorpe Wiki

1920 April 112 · Women and Lying · W. P. Thorpe · ms; sketch.

Author: Henri Thuile Wiki

1911 August 144 · Vers à La Fiancée · Henri Thuile · pm; in French.

Author: Léon de Tinseau Wiki

1900 July 147 · Ce Qui Fait le Plus Vite · Léon de Tinseau · pm; in French.

Author: Harold Titus Wiki

1914 December 253 · Ferd · Harold Titus · ss

Author: Elizabeth Knight Tompkins Wiki

1903 June 139 · A Mother-in-Law · Elizabeth Knight Tompkins · ss
1904 January 75 · When Poverty Knocks · Elizabeth Knight Tompkins · ss
1904 March 131 · The Second Mrs. Nichols · Elizabeth Knight Tompkins · ss

Author: Juliet Wilbor Tompkins Wiki

1903 June 69 · The Faithful Dugan · Juliet Wilbor Tompkins · ss
1903 July 75 · The Fatted Calf · Juliet Wilbor Tompkins · ss
1904 August 1 · Saturday's Child · Juliet Wilbor Tompkins · na
1906 December 52 · The Tenantry Ball · Juliet Wilbor Tompkins · ss
1907 September 68 · Saving Mortimer · Juliet Wilbor Tompkins · ss
1907 November 87 · King's X · Juliet Wilbor Tompkins · ss
1913 March 1 · Her Money · Juliet Wilbor Tompkins · na

Author: L. Frank Tooker Wiki

1915 February 111 · The One Who Felt Deeply · L. Frank Tooker · ss

Author: John Torcross Wiki

1922 January 82 · Life's Deciding Trifles · John Torcross · pm
1922 February 71 · Standards · John Torcross · ms; sketch.
1922 May 106 · Appreciation · John Torcross · ms; sketch.
1922 June 3 · A Note on Depression · John Torcross · ms; sketch.
1922 September 42 · Love and Marriage · John Torcross · ms; sketch.
1922 October 40 · Character Study · John Torcross · ms; sketch.
1922 November 120 · A Judgment · John Torcross · ms; sketch.
1922 December 58 · Let the Law Take Its Course · John Torcross · pl
1923 January 118 · Notes of a Wanderer · John Torcross · ms; sketch.

1923 February 110 · Effect · John Torcross · ms
1923 April 85 · A Quiet Evening · John Torcross · pl
1923 May 98 · L'Enfant Terrible · John Torcross · ms; sketch.
1923 July 40 · Flapperians · John Torcross · ms; epigram.
1923 August 78 · Lothariana · John Torcross · ms; epigram.
1923 September 94 · Devotion · John Torcross · pm
1923 October 125 · Anti-Climax · John Torcross · ms; sketch.
1923 December 77 · In Defense of Marriage · John Torcross · ms; sketch.
1924 February 128 · Overheard One Evening · John Torcross · vi
1924 April 28 · I Do Not Regret It · John Torcross · pm
1924 May 40 · The Modern Age · John Torcross · vi
1924 May 56 · A Note on Men's Hats · John Torcross · ms
1924 May 110 · A Narrow Escape · John Torcross · vi
1924 June 3 · The Ghost · John Torcross · vi
1924 July 44 · Metropoliana · John Torcross · hu
1924 August 6 · In the Grill · John Torcross · vi
1924 August 126 · From the Credo of the Modern Young Man About Town · John Torcross · hu

Author: Touny-Lerys Wiki

1910 October 143 · Image · Touny-Lerys · pm; in French.

Author: Charles Hanson Towne Wiki

1900 September 156 · Imperfection · Charles Hanson Towne · pm
1900 October 80 · The Coquette · Charles Hanson Towne · pl
1900 December 103 · Always · Charles Hanson Towne · pm
1901 June 70 · Miracle · Charles Hanson Towne · pm
1901 August 160 · A Rose Whispers · Charles Hanson Towne · pm
1901 October 53 · The Flame · Charles Hanson Towne · pm
1902 January 84 · Awaited · Charles Hanson Towne · pm
1902 February 62 · The Test · Charles Hanson Towne · pm
1902 March 77 · Sheltered · Charles Hanson Towne · pm
1902 April 78 · Wisdom · Charles Hanson Towne · pm
1902 August 112 · Surrender · Charles Hanson Towne · pm
1902 November 92 · To Destiny · Charles Hanson Towne · pm
1902 December 33 · The House of the Heart · Charles Hanson Towne · pm
1903 September 132 · Triumph · Charles Hanson Towne · pm
1903 December 83 · A Lover in Damascus · Charles Hanson Towne · pm
1904 September 30 · Eluded · Charles Hanson Towne · pm
1904 November 115 · Vanished · Charles Hanson Towne · pm
1905 May 68 · A Distant Spring · Charles Hanson Towne · pm
1906 October 96 · Afterwards · Charles Hanson Towne · pm
1906 December 160 · Song · Charles Hanson Towne · pm
1907 July 160 · After Reading Keats · Charles Hanson Towne · pm
1908 July 73 · Next Door · Charles Hanson Towne · pm
1908 August 54 · To a Hurdy-Gurdy · Charles Hanson Towne · pm
1909 December 67 · A Woman's Parting · Charles Hanson Towne · pm
1910 April 134 · Knowledge · Charles Hanson Towne · pm
1910 November 49 · Love's Ritual · Charles Hanson Towne · pm
1911 February 83 · Society—Inside and Out · Charles Hanson Towne · es
1912 April 111 · Love Hath a Chalice · Charles Hanson Towne · pm
1912 June 82 · London Unvisited · Charles Hanson Towne · pm
1913 February 72 · Mine Utmost Hour · Charles Hanson Towne · pm
1913 September 77 · A Woman of the Streets · Charles Hanson Towne · pm
1914 June 50 · Love's Silences · Charles Hanson Towne · pm
1914 October 44 · Rain Songs · Charles Hanson Towne · pm
1914 December 296 · After Hearing Tschaikowsky · Charles Hanson Towne · pm
1915 January 367 · First and Third Tuesdays · Charles Hanson Towne · ss
1916 February 90 · The Quarrel · Charles Hanson Towne · pm
1916 November 176 · The Slave · Charles Hanson Towne · pm
1917 December 32 · On Being a Nun in a Taxicab · Charles Hanson Towne · pm
1918 January 29 · Blue Vermouth · Charles Hanson Towne · ss
1918 February 109 · Telephones · Charles Hanson Towne · pm
1918 June 71 · The Miracle · Charles Hanson Towne · ss
1920 February 34 · Before the Entrance of a Motion Picture Palace · Charles Hanson Towne · pm
1920 July 63 · Upper Ten · Charles Hanson Towne · ss
1920 October 55 · Shelby · Charles Hanson Towne · ss

Author: Marguerite Tracy Wiki

1902 July — 27 · The Discovery of Claudia · Marguerite Tracy · ss
1908 September — 92 · The Celestial Schoolmaster · Marguerite Tracy · ss

Author: Arthur Train Wiki

1904 November — 87 · Brown · Arthur Train · ss

Author: Louise Treadwell Wiki

1922 March — 92 · And Does Love Last? · Louise Treadwell · pm

Author: Jason Trench Wiki

1904 January — 143 · The Truth About Japanese Geishas · Jason Trench · ar

Author: André Tridon Wiki

1904 December — 125 · Les Corbeaux · André Tridon · pm; in French.
1913 July — 98 · His Relapse · André Tridon · vi
1913 December — 60 · His Reputation · André Tridon · vi
1914 January — 96 · His Partner · André Tridon · vi

Author: Tristan Wiki

1907 January — 81 · Les Fileuses · Tristan Klingsor · pm; in French.
1907 April — 125 · L'Alibi · Tristan Bernard · ss
1918 October — 54 · Pyramus & Thisbe, Tristan & Isolde, Hero & Leander, et al. · Betting Calvert · ms; sketch.

Author: J. T. Trowbridge Wiki

1903 January — 56 · The Rebuff · J. T. Trowbridge · pm

Author: William Troy Wiki

1924 August — 112 · Prophecy · William Troy · pm

Author: Charles Truitt Wiki

1914 February — 53 · Sarah Maloney's Genius · Charles Truitt · ss

Author: Walter S. Trumbull Wiki

1910 June — 119 · When Love Cut · Walter S. Trumbull · pm
1911 January — 116 · The Psalm of the Suffragette · Walter S. Trumbull · pm

Author: Jim Tully Wiki

1923 December — 105 · A Declaration · Jim Tully · ms

Author: Edith Sessions Tupper Wiki

1901 March — 109 · Contrast · Edith Sessions Tupper · pm
1901 April — 101 · Fate · Edith Sessions Tupper · pm
1901 June — 117 · Reincarnation · Edith Sessions Tupper · pm
1901 September — 129 · Resurgam · Edith Sessions Tupper · pm
1902 March — 78 · In the Turkish Room · Edith Sessions Tupper · pm
1902 July — 135 · The Haunted Knocker · Edith Sessions Tupper · ss
1909 February — 134 · Thou Shalt Not Steal · Edith Sessions Tupper · pl

Author: Nancy Byrd Turner Wiki

1909 December — 52 · A Song of Gotham · Nancy Byrd Turner · pm

1910 June	66 · A Fancy of Central Park · Nancy Byrd Turner · pm
1911 September	140 · Homesick · Nancy Byrd Turner · pm
1912 September	55 · A Man's Meditations · Nancy Byrd Turner · ms
1912 December	108 · The Exception to the Rule · Nancy Byrd Turner · pm

Author: Nannie Byrd Turner Wiki

1902 March	112 · With the Falling Rain · Nannie Byrd Turner · pm
1902 April	150 · My Share of All the World · Nannie Byrd Turner · pm
1902 December	24 · Crowned · Nannie Byrd Turner · pm
1903 January	116 · At Dawn · Nannie Byrd Turner · pm
1903 March	112 · The Rivals · Nannie Byrd Turner · pm
1903 June	138 · Loss · Nannie Byrd Turner · pm
1903 August	114 · Ere Comes the Night · Nannie Byrd Turner · pm
1903 September	148 · After the Betrothal · Nannie Byrd Turner · pm
1904 March	120 · When Love Was Dead · Nannie Byrd Turner · pm
1904 May	122 · Love's Humility · Nannie Byrd Turner · pm
1905 April	112 · The Lesson of April · Nannie Byrd Turner · pm

Author: Mark Twain Wiki

1919 October	138 · Mark Twain · H. L. Mencken · rv

Author: G. Vere Tyler Wiki

1901 October	141 · The Woman from Town · G. Vere Tyler · ss
1901 November	131 · God's Messenger · G. Vere Tyler · ss
1902 March	27 · Her Investitures · G. Vere Tyler · ss
1902 May	81 · Through the Mist of Suspicion · G. Vere Tyler · ss
1903 September	1 · The Progenitress · G. Vere Tyler · na
1906 February	127 · A Splendid Decadence · G. Vere Tyler · ss
1906 April	101 · The Little Gasconne · G. Vere Tyler · ss
1908 August	1 · The Diary of an Unconscious Eve · G. Vere Tyler · na
1908 October	123 · Her Sin of Omission · G. Vere Tyler · ss
1910 July	90 · Gossip · G. Vere Tyler · ms
1911 February	43 · As It Was in the Beginning · G. Vere Tyler · ss
1911 March	67 · The Command of a Tiny Soul · G. Vere Tyler · ss
1911 August	109 · Invisible Forces · G. Vere Tyler · ss
1911 December	63 · The Pelican Mother · G. Vere Tyler · ss
1915 June	143 · The Wax Model · G. Vere Tyler · nv
1915 July	351 · The Warrior · G. Vere Tyler · ss
1915 August	135 · The Withered Rose · G. Vere Tyler · ss
1916 January	229 · Two on a Verandah · G. Vere Tyler · ss
1916 February	122 · The Reason · G. Vere Tyler · ms; sketch.
1916 April	114 · Her Other Self · G. Vere Tyler · ms; sketch.
1916 May	251 · The Blight · G. Vere Tyler · ms; sketch.
1916 June	3 · The Vivisectionist of Women · G. Vere Tyler · nv
1916 June	94 · The Generosity of Albert · G. Vere Tyler · ms; sketch.
1916 August	3 · The Siren · G. Vere Tyler · nv
1916 December	3 · The Superlative Masculine · G. Vere Tyler · nv
1917 January	185 · The Forced Breed · G. Vere Tyler · ss
1917 May	259 · Her Own Experience · G. Vere Tyler · nv
1917 May	379 · The Professional Amateur · G. Vere Tyler · ss
1917 July	33 · The Averted Confession · G. Vere Tyler · ss
1917 November	101 · The Love Prison · G. Vere Tyler · ss
1918 January	2 · Mr. Chesbrooke · G. Vere Tyler · ms; sketch.
1918 February	125 · Passee Woman · G. Vere Tyler · ar
1918 May	3 · The Love Fever · G. Vere Tyler · na
1918 October	3 · The Wronged Man · G. Vere Tyler · nv
1919 January	28 · The Revolt · G. Vere Tyler · ms; sketch.
1919 February	98 · The Divorcee · G. Vere Tyler · ms; sketch.
1919 November	3 · Love, the Murderer · G. Vere Tyler · nv
1921 August	48 · The Wound · G. Vere Tyler · ms; sketch.
1922 March	101 · The Artist's Mother · G. Vere Tyler · ss
1924 May	89 · Disarmed · G. Vere Tyler · ss

Author: Albert Edward Ullman Wiki

1929 March	40 · Why Do Women Smuggle? · Albert Edward Ullman · iv; illustrated by Robb Beebe [Ref. Philip Elting]

Author: Louis Untermeyer Wiki

1907 October	99 · A Haunted Garden · Louis Untermeyer · pm
1909 December	51 · The Mysteries · Louis Untermeyer · pm
1910 February	132 · February · Louis Untermeyer · pm
1910 April	97 · Spring on Broadway · Louis Untermeyer · pm
1910 October	75 · October · Louis Untermeyer · pm
1911 March	61 · March · Louis Untermeyer · pm
1911 September	61 · In the Subway · Louis Untermeyer · pm
1912 January	86 · Envy · Louis Untermeyer · pm
1912 August	142 · A Butterfly on Broadway · Louis Untermeyer · pm
1912 September	66 · A Summer Night on Broadway · Louis Untermeyer · pm
1913 February	108 · Maiden Lane · Louis Untermeyer · pm
1913 April	136 · Spring in Japan · Louis Untermeyer · pm
1913 May	46 · A Spring Afternoon · Louis Untermeyer · pm
1913 June	128 · “Lilith” · Louis Untermeyer · pm
1913 July	66 · Thanks · Louis Untermeyer · pm
1913 August	97 · The Great Carousal · Louis Untermeyer · pm
1913 September	83 · Challenge · Louis Untermeyer · pm
1913 November	100 · The Victor · Louis Untermeyer · pm
1914 January	85 · Variations on a Classic Theme · Louis Untermeyer · pm
1914 March	78 · A March Mood · Louis Untermeyer · pm
1914 April	110 · April · Louis Untermeyer · pm
1914 May	104 · Sunday Night · Louis Untermeyer · pm
1914 June	49 · Jonquils · Louis Untermeyer · pm
1914 August	122 · An Old Maid · Louis Untermeyer · pm
1914 October	23 · The Youth Moralizes · Louis Untermeyer · pm
1915 February	58 · Portrait of a Chopin-Player and His Audience · Louis Untermeyer · pm
1915 March	192 · The Robber · Louis Untermeyer · pm
1915 July	392 · Havens · Louis Untermeyer · pm
1916 March	246 · Stephen Phillips and Mother Goose Re-write Old King Cole · Louis Untermeyer · pm
1917 November	50 · Worship · Louis Untermeyer · pm
1918 January	32 · Words · Louis Untermeyer · pm
1918 February	73 · The Last Day · Louis Untermeyer · pm
1918 April	50 · Nocturne · Louis Untermeyer · pm
1918 May	79 · Confidence · Louis Untermeyer · pm
1918 July	123 · Distances · Louis Untermeyer · pm
1918 September	94 · The Prodigal · Louis Untermeyer · pm
1919 January	48 · The Unfinished Parting · Louis Untermeyer · pm
1919 May	48 · Betrayal · Louis Untermeyer · pm
1919 August	36 · The Shrine · Louis Untermeyer · pm
1919 September	20 · A Poet · Louis Untermeyer · pm
1920 March	2 · The Cure · Louis Untermeyer · pm
1920 November	114 · The Match · Louis Untermeyer · pm

Author: Joseph Upper Wiki

1919 September	100 · Home · Joseph Upper · ss
1920 February	76 · The Little Gray Doves · Joseph Upper · ss
1920 February	101 · The Checque · Joseph Upper · ss
1920 March	125 · Sisterhood · Joseph Upper · ss
1920 November	59 · Vigil · Joseph Upper · ss
1921 January	49 · Star Magic · Joseph Upper · ss
1922 September	91 · Transition · Joseph Upper · ss

Author: Arthur Upson Wiki

1901 October	82 · The Inconsistent Poet · Arthur Upson · pm
1906 September	50 · Lyric at Dawn · Arthur Upson · pm
1907 January	112 · Love’s Immortality · Arthur Upson · pm
1907 February	137 · The Stein Speaks · Arthur Upson · pm
1907 September	67 · Meminisse Juvabit · Arthur Upson · pm

Author: Allen Upward Wiki

1900 August	103 · The Secret of St. James’s Palace · Allen Upward · ss

Author: Clarence Urmy Wiki

1902 April 134 · Dreamer's Land · Clarence Urmy · pm
1905 April 127 · "I Lay My Lute Beside Thy Door" · Clarence Urmy · pm
1906 January 46 · Via Crucis · Clarence Urmy · pm
1906 March 100 · Dream Song · Clarence Urmy · pm
1909 April 72 · Water, Leaf and Wing · Clarence Urmy · pm

Author: A. V. Wiki

1900 March 56 · The Social Insurance Co. · A. V. Winterroth · pm

Author: Charles Val Wiki

1900 March 125 · If I Had a Million · Charles Vale · pm
1900 May 1 · A Peculiar Premier · Charles Vale · na
1913 October 7 · The Siren · Charles Vale · na
1914 February 105 · Remembered? · Charles Vale · ss
1914 July 143 · Le Pardon · Charles Val · ss
1914 December 284 · The Pursuit of the Unbeloved · Charles Vale · ss
1917 February 393 · Idylle d'Automne · Charles Val · ms; sketch, in French.

Author: Jean Vallier Wiki

1918 April 137 · Erreur N'Est Pas Compte · Jean Vallier · ms; sketch, in French.

Author: R. Van Bergen Wiki

1900 June 141 · Light and Shade in Japan · R. Van Bergen, M.A. · ar

Author: R. Van Bergen, M.A. Wiki

1900 June 141 · Light and Shade in Japan · R. Van Bergen, M.A. · ar

Author: Mrs. John Van Vorst Wiki

1909 April 87 · The Other Woman's Picture · Mrs. John Van Vorst · ss
1910 August 71 · His Own Cyrano · Mrs. John Van Vorst · ss

Author: Stephen Ta Van Wiki

1920 March 67 · Sheep-Face · Stephen Ta Van · ss
1920 May 105 · Sheep-Face II · Stephen Ta Van · ss
1920 October 3 · The Lilac Loss · Stephen Ta Van · ss
1920 November 97 · Tante Manhattan · Stephen Ta Van · ss
1920 December 3 · The Little Figure in the Enormous Tapestry · Stephen Ta Van · ss
1921 February 3 · Blossom-Time · Stephen Ta Van · nv
1921 May 3 · The Princess Ia's Love Song · Stephen Ta Van · ss
1922 February 5 · Toreador · Stephen Ta Van · ss
1922 August 121 · The Little Poetry · Stephen Ta Van · ss
1923 February 123 · A Portrait of a Friend · Stephen Ta Van · ss

Author: Prince Vladimir Vaniatsky Wiki

1900 July 115 · He Had Grown Old in Books · Prince Vladimir Vaniatsky · ss
1901 June 151 · The American Widow · Prince Vladimir Vaniatsky · ss
1901 September 91 · The Queen of the Far Country · Prince Vladimir Vaniatsky · ss
1901 November 65 · The Sensation of the Archduchess · Prince Vladimir Vaniatsky · ss
1902 August 93 · The Renunciation · Prince Vladimir Vaniatsky · ss
1903 March 145 · The Third Elopement · Prince Vladimir Vaniatsky · ss
1903 April 153 · A Man of Some Importance · Prince Vladimir Vaniatsky · ss
1903 August 91 · A Member of the Haute Pégre · Prince Vladimir Vaniatsky · ss
1903 October 145 · The Cape San Fortunadad Concession · Prince Vladimir Vaniatsky · ss

1904 March 151 · The Man of Smiles · Prince Vladimir Vaniatsky · ss
1911 December 57 · The Princess · Prince Vladimir Vaniatsky · ss

Author: Various Wiki

1913 July 153 · Various Bad Novels · H. L. Mencken · br
1922 November 131 · The Various New Plays · George Jean Nathan · rv
1924 October 21 · Sub-Debs of Broadway · Various · pi
1924 October 49 · The World's Adored · Various · pi
1924 November 21 · Will These Footlight Flappers Become Stars? · Various · pi
1924 November 49 · Suppose You Were One of These Heroines · Various · pi
1924 December 25 · Society or Stage? · Various · pi
1924 December 53 · Four Kinds of Love · Various · pi
1924 December 78 · "The Funniest Story I Know" · Various · hu
1925 January 25 · New Films for the New Year · Various · pi
1925 January 53 · Girls Broadway Talks About · Various · pi
1925 January 78 · "The Funniest Story I Know" · Various · hu
1925 February 29 · New Faces for Hollywood · Various · pi
1925 February 61 · Seen Over Their Shoulders · Various · pi
1925 February 78 · "The Funniest Story I Know" · Various · hu
1925 March 29 · To Stardom on Tiptoe · Various · pi
1925 March 61 · Making the World Smile · Various · pi
1925 March 78 · "The Funniest Story I Know" · Various · hu
1925 April 29 · Love and Laughter · Various · pi
1925 April 61 · "Finds" in Film-Land · Various · pi
1925 April 78 · "The Funniest Story I Know" · Various · hu
1925 May 29 · A Whirl on Broadway · Various · pi
1925 May 61 · Arrived in Stardom · Various · pi
1925 May 79 · "The Funniest Story I Know" · Various · hu
1925 June 21 · Sweethearts in Summer Shows · Various · pi
1925 June 53 · June Buds in Screenland · Various · pi
1925 June 71 · "The Funniest Story I Know" · Various · hu
1925 July 21 · They Keep Us Guessing · Various · pi
1925 July 53 · Far from Broadway · Various · pi
1925 August 21 · Vacation Plays · Various · pi
1925 August 53 · Since Girls Shun Curls · Various · pi
1925 September 29 · Hitting the High Spots · Various · pi
1925 September 61 · Reel Life Faces · Various · pi
1925 October 29 · Broadway's Best Bets · Various · pi
1925 October 61 · Favorites in Film Land · Various · pi
1925 November 29 · Autumn Along Broadway · Various · pi
1925 December 61 · Four Scores · Various · pi
1926 January 21 · The Spotlight · Various · pi
1926 January 53 · Chicago Smart Set Girls · Various · pi
1926 April 29 · The Movie World · Various · pi
1926 April 65 · Movie Features · Various · pi
1926 May 29 · The Spotlight · Various · pi
1926 May 61 · Hollywood Snapshots · Various · pi
1926 June 29 · Hollywood Snapshots · Various · pi
1926 June 62 · The Latest Filmericks · Various · pi
1926 July 53 · Hollywood Snapshots · Various · pi
1926 August 21 · Motion Picture Pictorial · Various · pi
1926 September 29 · Stars of the Stage and Screen · Various · pi
1926 September 61 · Stars of the Stage and Screen · Various · pi
1926 October 29 · Stars of the Stage and Screen · Various · pi
1926 October 61 · Stars of the Stage and Screen · Various · pi
1926 November 61 · Stars of the Stage and Screen · Various · pi
1926 December 62 · Film Fashions from Hollywood · Various · pi
1927 January 54 · Movie Models of Fashion · Various · pi
1927 February 29 · Beauties of Screen & Stage · Various · pi
1927 February 61 · Beauties of Screen & Stage · Various · pi
1927 March 29 · Beauties of Screen & Stage · Various · pi
1927 March 61 · Beauties of Screen & Stage · Various · pi
1927 April 29 · Beauties of Screen & Stage · Various · pi
1927 April 61 · Beauties of Screen & Stage · Various · pi
1927 May 29 · Screen & Stage Pictorial · Various · pi
1927 May 61 · Screen & Stage Pictorial · Various · pi
1927 June 21 · Beauties of Screen & Stage · Various · pi

1927 June	53 · Beauties of Screen & Stage · Various · pi
1927 July	21 · Beauties of the Screen & Stage · Various · pi
1927 July	53 · Beauties of the Screen & Stage · Various · pi
1927 August	21 · Screen & Stage Pictorial · Various · pi
1927 August	53 · Screen & Stage Pictorial · Various · pi
1927 September	29 · Screen & Stage Pictorial · Various · pi
1927 September	61 · Screen & Stage Pictorial · Various · pi
1927 October	45 · Screen & Stage Pictorial · Various · pi
1927 October	77 · Screen & Stage Pictorial · Various · pi
1927 November	45 · Screen & Stage Pictorial · Various · pi
1927 November	77 · Screen & Stage Pictorial · Various · pi
1927 December	45 · Screen & Stage Pictorial · Various · pi
1927 December	77 · Screen & Stage Pictorial · Various · pi
1928 January	37 · Screen & Stage Pictorial · Various · pi
1928 January	69 · Screen & Stage Pictorial · Various · pi
1928 February	45 · A Gallery of Beauty · Various · pi
1928 February	77 · Fun from the Films · Various · pi
1928 March	45 · Some Pretty Ladies · Various · pi
1928 March	77 · Fun from the Films · Various · pi
1928 April	45 · A Gallery of Beauty · Various · pi
1928 April	77 · Fun from the Films · Various · pi
1928 May	37 · A Gallery of Beauty · Various · pi
1928 May	70 · Fun from the Films · Various · pi
1928 June	37 · Some Looks at Good-Looking Girls · Various · pi
1928 June	70 · Fun from the Films · Various · pi
1928 July	37 · New Beauties Are Ever Blooming · Various · pi
1928 July	70 · Fun from the Films · Various · pi
1928 August	70 · Cookoo Screen Shots from Film Land · Various · pi
1928 September	74 · Cookoo Screen Shots from Film Land · Various · pi
1929 January	9 · Beauty + Brains · Various · pi
1929 February	17 · Pictorial Section · Various · pi
1929 March	9 · Pictorial Section · Various · pi
1929 March	152 · The Happy Ending · Various · hu
1929 April	9 · Pictorial Section · Various · pi
1929 May	9 · Pictorial Section · Various · pi
1929 June	9 · Pictorial Section · Various · pi
1929 July	9 · Eight Girls Who Have Won Their Way to Fame · Various · pi
1929 August	7 · Laughter Lines · Various · hu
1929 September	9 · Our Hall of Feminine Fame · Various · pi
1929 September	136 · The Happy Ending · Various · hu
1929 October	4 · Laughter Lines · Various · hu
1929 November	9 · Eight Modern Girls with Winning Ways · Various · pi
1929 December	9 · Our Hall of Feminine Fame · Various · pi
1929 December	136 · A Group of Giggles · Various · hu
1930 February	9 · Feminine Conquerors of Fame and Fortune · Various · pi
1930 March	9 · These Six Smart Girls Created Six New Jobs · Various · pi
1930 March	73 · By and About Women · Various · hu
1930 April	80 · By and About Women · Various · hu

Author: E. C. Venables Wiki

1911 May	83 · A Saint Protestant · E. C. Venables · ss
1912 February	115 · The Technique of Love · E. C. Venables · ss

Author: George Sylvester Viereck Wiki

1907 February	160 · The Empire City · George Sylvester Viereck · pm
1907 September	139 · Life · George Sylvester Viereck · pm
1907 December	43 · Iron Passion · George Sylvester Viereck · pm
1908 June	76 · The Candle and the Flame · George Sylvester Viereck · pm
1908 July	74 · Claudia · George Sylvester Viereck · ss
1912 January	59 · The Plaint of Eve · George Sylvester Viereck · pm
1912 March	72 · Inhibition · George Sylvester Viereck · pm
1913 June	70 · A Ballad of Saint Vitus · George Sylvester Viereck · pm

Author: Harold Vinal Wiki

1922 January	125 · Early Love · Harold Vinal · pm

Author: Wallace Dunbar Vincent Wiki

1900 May — 106 · Love in a Cottage · Wallace Dunbar Vincent · pm
1900 August — 126 · A Social Coincidence · Wallace Dunbar Vincent · pm

Author: Pierre Vivante Wiki

1911 November — 77 · Immortal · Pierre Vivante · pm
1912 March — 60 · Nocturne · Pierre Vivante · pm
1912 August — 117 · Moon Song · Pierre Vivante · pm
1912 December — 112 · Anemone · Pierre Vivante · pm

Author: C. W. Wiki

1928 February — 26 · The Love Pirate · [uncredited] · ts; illustrated by C. W. Anderson
1928 March — 56 · Oh, What a Legacy! · [uncredited] · ts; illustrated by C. W. Anderson
1928 April — 72 · My Stolen Flight · [uncredited] · ts; illustrated by C. W. Anderson
1928 May — 18 · The Girl Who Didn't Care · [uncredited] · ts; illustrated by C. W. Anderson
1928 June — 50 · The Right to Love · [uncredited] · ts; illustrated by C. W. Anderson
1928 July — 62 · Her Yankee Prince · [uncredited] · ts; illustrated by C. W. Anderson

Author: E. W. Wiki

1902 September — 56 · The Summer Girl · E. W. Chase · pm

Author: G. W. Wiki

1901 September — 129 · The Peril of Pride · G. W. Wharton · vi
1916 December — 83 · The Wrong Idea · G. W. Hamilton · ss
1917 January — 241 · The Mountain Climbers · G. W. Hamilton · ss

Author: H. W. Wiki

1911 November — 107 · Mimosa · H. W. Richards · ss
1921 December — 62 · Petits Morceaux de Rien · H. W. Hanemann · pm
1928 August — 64 · Stepping Along with the Smarter Set · H. W. Hanemann · hu; illustrated by Eldon Kelley
1928 September — 48 · Stepping Along with the Smarter Set · H. W. Hanemann · hu; illustrated by Eldon Kelley
1928 October — 74 · Stepping Out with the Smarter Set · H. W. Hanemann · hu; illustrated by Eldon Kelley

Author: K. W. Wiki

1900 July — 105 · Old-Fashioned Washington · K. W. · ar
1914 December — 263 · Days · K. W. Baker · pm

Author: T. W. Wiki

1908 November — 118 · The Harvest · T. W. Hanshew · pl

Author: Blanche Elizabeth Wade Wiki

1901 September — 40 · His Large Family · Blanche Elizabeth Wade · pm
1901 October — 102 · Time to Move · Blanche Elizabeth Wade · pm
1902 July — 134 · The Miser · Blanche Elizabeth Wade · pm
1908 May — 138 · Signs of the Times · Blanche Elizabeth Wade · pm
1908 June — 49 · From Attic to Seller · Blanche Elizabeth Wade · pm
1911 January — 59 · In the Land of Pyramids · Blanche Elizabeth Wade · pm
1911 July — 110 · To Suit the Times · Blanche Elizabeth Wade · pm
1911 October — 56 · An Orderly Naturalist · Blanche Elizabeth Wade · pm
1913 February — 77 · The Harmony of the Spheres · Blanche Elizabeth Wade · pm

Author: Mary T. Waggaman Wiki

1901 December — 141 · At the Fireside · Mary T. Waggaman · pm

1902 July 120 · Moon-Magic · Mary T. Waggaman · pm

Author: Blanche Wagstaff Wiki

1910 January 104 · When Love Grew Old · Blanche Wagstaff · pm

Author: Blanche Shoemaker Wagstaff Wiki

1910 July 110 · Heart Kingdom · Blanche Shoemaker Wagstaff · pm
1911 January 52 · The Isle of Dreams · Blanche Shoemaker Wagstaff · pm
1912 April 52 · My Dream of You · Blanche Shoemaker Wagstaff · pm
1914 May 95 · Dead Dreams · Blanche Shoemaker Wagstaff · pm
1914 June 144 · I Never Knew · Blanche Shoemaker Wagstaff · pm
1915 July 391 · The Dancer · Blanche Shoemaker Wagstaff · pm
1915 July 424 · I Know That You Whom I Love Today · Blanche Shoemaker Wagstaff · pm
1915 November 247 · The Theft · Blanche Shoemaker Wagstaff · pm
1916 March 283 · Therefore · Blanche Shoemaker Wagstaff · pm
1916 June 70 · Beauty Like a Bird · Blanche Shoemaker Wagstaff · pm
1917 June 65 · Imprisoned · Blanche Shoemaker Wagstaff · pm
1919 October 76 · Garments · Blanche Shoemaker Wagstaff · pm
1922 December 38 · Wildness · Blanche Shoemaker Wagstaff · pm

Author: Arthur Wallace Wiki

1910 November 142 · Song of the Road · Arthur Wallace Peach · pm
1912 January 124 · My Lady Night · Arthur Wallace Peach · pm
1912 August 58 · The Guests · Arthur Wallace Peach · pm
1912 November 132 · The Sunset Isles · Arthur Wallace Peach · pm
1913 March 106 · Guerdons · Arthur Wallace Peach · pm
1913 September 129 · A Day · Arthur Wallace Peach · pm
1914 February 64 · The Last Revel · Arthur Wallace Peach · pm
1914 July 81 · The Mendicant · Arthur Wallace Peach · pm
1915 April 406 · The Reason · Arthur Wallace Peach · pm
1924 July 68 · Wishes · Arthur Wallace Peach · pm
1924 August 74 · With a Gift of Roses · Arthur Wallace Peach · pm
1929 May 115 · Like These Your Love · Arthur Wallace Peach · pm

Author: Thomas Walsh Wiki

1902 February 148 · Forgotten · Thomas Walsh · pm
1902 May 138 · Drifts · Thomas Walsh · pm
1902 October 64 · Alms · Thomas Walsh · pm
1902 November 59 · A Toast After Vade · Thomas Walsh · pm
1903 January 96 · Vigilia · Thomas Walsh · pm
1903 July 60 · In the Cloister of San Juan · Thomas Walsh · pm
1904 May 75 · In Memory’s Garden · Thomas Walsh · pm
1904 June 158 · The Chanoinesse · Thomas Walsh · pm
1904 October 78 · The Endless Spring · Thomas Walsh · pm
1908 May 90 · Love in One Octave · Thomas Walsh · pm
1908 September 99 · To Francis Thomson · Thomas Walsh · pm
1908 October 154 · No Spring Till Now · Thomas Walsh · pm
1909 January 75 · From Avignon to Tarascon · Thomas Walsh · pm
1909 September 122 · Cantilena · Thomas Walsh · pm
1910 September 102 · Rose Trysts · Thomas Walsh · pm
1911 March 110 · Transformation · Thomas Walsh · pm
1911 October 76 · In the Kingdom of the Rose · Thomas Walsh · pm
1912 December 88 · The Land of Yesterday · Thomas Walsh · pm
1914 August 118 · Rondeñas · Thomas Walsh · pm

Author: Eunice Ward Wiki

1912 October 78 · A Ballade of Desperation · Eunice Ward · pm
1913 February 87 · Two of a Kind · Eunice Ward · pm

Author: Herbert D. Ward Wiki

1903 October 43 · A Little White Dog · Herbert D. Ward · ss

1904 February	119 · The Demon Golf-Ball · Herbert D. Ward · ss
1904 November	143 · A Rose in Ice · Herbert D. Ward · ss
1905 January	145 · Hartwell & Duff · Herbert D. Ward · ss
1905 October	133 · Santokh Das · Herbert D. Ward · ss
1906 May	59 · The Longing · Herbert D. Ward · ss

Author: Cy Warman Wiki

1904 April	146 · Fiddle-de-Dee · Cy Warman · pm

Author: Anne Warner Wiki

1906 June	70 · The Survival of the Fittest · Anne Warner · ss
1906 July	155 · As Told by Renaud's Wife · Anne Warner · ss
1906 August	157 · The Arbitration Committee · Anne Warner · ss
1906 December	137 · The Birth of a Phoenix · Anne Warner · ss
1907 October	61 · Smoke, or Fire? · Anne Warner · ss
1907 November	145 · The Power Behind His Will · Anne Warner · ss
1908 January	1 · Wanted…An Original Gentleman · Anne Warner · nv
1908 June	39 · It Was Sold—That's All · Anne Warner · ss
1908 August	105 · The Night of the Eighteenth-Nineteenth · Anne Warner · ss
1909 February	86 · "The Lady" · Anne Warner · ss
1909 July	68 · A Paquin Jacket · Anne Warner · vi
1909 October	145 · The Clever Mrs. Salisbury · Anne Warner · ss
1911 June	1 · When Woman Proposes · Anne Warner · na
1911 August	39 · Iron Bars · Anne Warner · ss
1912 September	89 · Bluebeard-For Grown-Ups · Anne Warner · ss
1919 February	3 · The Holbein Heirloom · Anne Warner · nv

Author: Thomas Wash Wiki

1908 January	57 · On an Old French Harpsichord · Thomas Wash · pm

Author: Onoto Watanna Wiki

1900 May	137 · The Wickedness of Matsu · Onoto Watanna · ss
1900 December	95 · The Betrothal of Otoyo · Onoto Watanna · ss
1902 February	133 · Yoshida Yone, Lover · Onoto Watanna · ss
1902 April	79 · Miss Perfume · Onoto Watanna · ss
1902 May	141 · The Wife of Shimadzu · Onoto Watanna · ss
1902 December	143 · Count Oguri's Quest · Onoto Watanna · ss
1903 June	37 · The Diary of Dewdrop · Onoto Watanna · ss

Author: Virginia Terhune van de Water Wiki

1920 May	93 · As Water Spilled on the Ground · Virginia Terhune van de Water · ss
1921 February	99 · Stronger Than Mighty · Virginia Terhune van de Water · ss
1928 May	32 · The Quality of Mercy · Virginia Terhune van de Water · ts; illustrated by Vera Clere
1928 August	52 · What No Man Understands · Virginia Terhune van de Water · ss
1928 December	85 · Are Women Failures as Home Makers? · Virginia Terhune van de Water · ar

Author: Ruth Waterbury Wiki

1928 December	24 · Give a Girl Time to Shop · Ruth Waterbury · cl
1929 January	40 · Time Is Money to the Business Girl · Ruth Waterbury · cl
1929 January	52 · Charm · Ruth Waterbury · ar
1929 February	72 · Enthusiasm · Ruth Waterbury · ar
1929 March	64 · Vanity · Ruth Waterbury · ar
1929 April	66 · This New Elegance · Ruth Waterbury · cl
1929 May	58 · This Modern Living · Ruth Waterbury · cl
1929 June	68 · Among Us Girls · Ruth Waterbury · cl
1929 July	65 · Thrills · Ruth Waterbury · cl
1929 August	65 · Let Us Play · Ruth Waterbury · cl
1929 September	63 · Glamour · Ruth Waterbury · cl
1929 October	65 · Ugly Ducklings · Ruth Waterbury · cl

1929 November	63 · Fashion's New Viewpoint · Ruth Waterbury · cl
1929 December	63 · On the Make · Ruth Waterbury · cl
1930 January	63 · Personality Plus · Ruth Waterbury · cl
1930 February	63 · The Boy Friends · Ruth Waterbury · cl
1930 March	61 · Business Clothes · Ruth Waterbury · cl

Author: Rosamund Marriott Watson Wiki

1904 December	108 · The Magic Flute · Rosamund Marriott Watson · pm The Windsor Magazine May 1903

Author: Willard A. Wattles Wiki

1914 January	58 · All Else but Love · Willard A. Wattles · pm
1914 April	74 · Manhood · Willard A. Wattles · pm

Author: John V. A. Weaver Wiki

1919 June	58 · Afternoon Tea · John V. A. Weaver · ms; sketch.
1919 July	94 · Emotion Burgeoise · John V. A. Weaver · pm
1919 August	96 · Revisited · John V. A. Weaver · pm
1919 September	44 · Elegie Americaine · John V. A. Weaver · pm
1920 March	28 · Riot · John V. A. Weaver · pm
1920 May	38 · On, Mister Yesterday! · John V. A. Weaver · pm
1920 August	50 · In Love · John V. A. Weaver · pm
1920 November	104 · Au Revoir · John V. A. Weaver · pm

Author: Charles Henry Webb Wiki

1901 April	92 · Life and Love · Charles Henry Webb · pm
1901 May	102 · Consolation Cup · Charles Henry Webb · pm

Author: Frank Martin Webber Wiki

1928 December	82 · $100 for Christmas · Frank Martin Webber · ss

Author: Rita Weiman Wiki

1909 December	119 · The Jewel of Life · Rita Weiman · ss
1912 January	101 · The Transition · Rita Weiman · ss
1912 July	91 · The World · Rita Weiman · ss
1917 July	3 · Look Upon the Prisoner · Rita Weiman · nv

Author: Carolyn Wells Wiki

1900 May	125 · Wild Animals I Have Known · Carolyn Wells · pm
1900 July	118 · The Original Summer Girl · Carolyn Wells · pm
1900 October	87 · Or the Stairs · Carolyn Wells · vi
1901 April	130 · Improved Proverbs · Carolyn Wells · pm
1901 May	78 · Three Types · Carolyn Wells · pm
1901 June	69 · Wiseacreage · Carolyn Wells · ms
1902 April	77 · A Universal Error · Carolyn Wells · pm
1902 July	86 · A Merry Game · Carolyn Wells · pm
1902 November	48 · The Two Automobilists · Carolyn Wells · ms
1904 April	72 · Renunciation · Carolyn Wells · pm
1904 September	40 · Answer to a Correspondent · Carolyn Wells · hu
1905 January	80 · A Twentieth-Century Love · Carolyn Wells · pm
1905 May	151 · A Springtime Love · Carolyn Wells · pm
1905 July	138 · A Ballade of Broadway · Carolyn Wells · pm
1905 October	153 · A Historical Inaccuracy · Carolyn Wells · pm
1905 November	157 · Consolation · Carolyn Wells · pm
1906 December	61 · Language of the Motor-Car · Carolyn Wells · ms
1907 January	159 · The Inconsistent Bridegroom · Carolyn Wells · pm
1907 July	140 · The Difference · Carolyn Wells · pm
1908 December	48 · A Very Pretty Quarrel · Carolyn Wells · pm
1909 December	34 · A Christmas Vampire · Carolyn Wells · pm

1910 January 94 · Appalling Information · Carolyn Wells · vi

Author: John Hall Wheelock Wiki

1912 June 123 · A Persian Love Song · John Hall Wheelock · pm
1913 April 124 · Two Songs · John Hall Wheelock · pm
1913 May 45 · Challenge · John Hall Wheelock · pm
1913 June 98 · Woman the Mystical · John Hall Wheelock · pm
1913 July 66 · Song · John Hall Wheelock · pm
1914 February 80 · Wine of the World · John Hall Wheelock · pm
1915 August 57 · The Dead Dream · John Hall Wheelock · pm
1915 November 201 · The Presence · John Hall Wheelock · pm
1916 April 136 · Doris · John Hall Wheelock · pm
1917 April 220 · The Thought · John Hall Wheelock · pm
1918 July 50 · A Life · John Hall Wheelock · pm
1919 January 54 · A Woman · John Hall Wheelock · pm
1920 August 95 · Phantom · John Hall Wheelock · pm
1920 September 44 · Wild Thought · John Hall Wheelock · pm
1921 July 56 · Belated Love · John Hall Wheelock · pm
1921 August 2 · Unity · John Hall Wheelock · pm

Author: Jean White Wiki

1915 March 197 · Behind a Closed Door in Chinatown · Jean White · ss
1915 July 429 · The Singing Girl · Jean White · ss

Author: Michael White Wiki

1911 June 101 · His Caste · Michael White · ss
1911 December 97 · A Wife Per Invoice · Michael White · ss
1912 April 77 · Getting It Over · Michael White · es
1912 July 113 · The Nawab's Bear Rope · Michael White · ss
1912 October 93 · The Sign at the Door · Michael White · ss

Author: Stewart Edward White Wiki

1901 February 77 · The Blameless Villain · Stewart Edward White · ss
1901 June 125 · Dorothea, Philanthropist · Stewart Edward White · vi

Author: W. W. Whitelock Wiki

1901 October 53 · Hygienic Hints for Young Ladies · W. W. Whitelock · pm
1901 December 150 · Two Problems · W. W. Whitelock · pm
1910 December 104 · Motor Car Maxims · W. W. Whitelock · vi

Author: William Wallace Whitelock Wiki

1902 January 91 · Literature · William Wallace Whitelock · pm
1902 July 126 · A Ballad of Inconstancy · William Wallace Whitelock · pm
1911 May 49 · All in the Family · William Wallace Whitelock · pl
1911 June 106 · A Ballade of Excuse · William Wallace Whitelock · pm

Author: Robert Rudd Whiting Wiki

1907 August 154 · The First Reader and the Fourth Alarm · Robert Rudd Whiting · ss
1907 December 135 · A Romance of Two Romances · Robert Rudd Whiting · ss
1909 December 101 · The Vampire Sunrise · Robert Rudd Whiting · ss
1916 November 192 · His Own Worst Enemy · Robert Rudd Whiting · ms; sketch.

Author: Stephen French Whitman Wiki

1904 July 69 · The Link · Stephen French Whitman · ss
1905 September 65 · Hashimoto · Stephen French Whitman · ss

Author: Parkhurst Whitney Wiki

1915 January 416 · A Love Story · Parkhurst Whitney · ss

1922 June	81 · Gran'ma · Parkhurst Whitney · ss
1923 January	69 · Dr. Puckett · Parkhurst Whitney · ss
1923 February	89 · The Catechism · Parkhurst Whitney · ss
1923 July	109 · The Girdle of Virtue · Parkhurst Whitney · ss

Author: Margaret Widdemer Wiki

1916 August	49 · Once I Met Happiness · Margaret Widdemer · pm
1917 March	64 · Unfaith · Margaret Widdemer · pm
1917 April	208 · The Child-Heart · Margaret Widdemer · pm
1917 May	342 · The Old Voice · Margaret Widdemer · pm
1917 December	81 · Interim · Margaret Widdemer · pm
1918 May	106 · A Walk in Springtime · Margaret Widdemer · pm
1918 July	64 · Tryst · Margaret Widdemer · pm
1918 November	103 · Unfreed · Margaret Widdemer · pm
1918 November	127 · The Wooded Path · Margaret Widdemer · pm
1919 March	73 · Freedom · Margaret Widdemer · pm
1922 March	118 · The Promise-Keeper · Margaret Widdemer · pm
1923 June	103 · Heloise Has a Heart · Margaret Widdemer · ss
1923 December	106 · Silence · Margaret Widdemer · pm
1929 March	134 · Brown Eyes · Margaret Widdemer · pm
1929 April	86 · Checks · Margaret Widdemer · pm
1929 June	18 · The Loyal Lover [Part 1 of 6] · Margaret Widdemer · sl; illustrated by John Alonzo Williams
1929 July	26 · The Loyal Lover [Part 2 of 6] · Margaret Widdemer · sl; illustrated by John Alonzo Williams
1929 August	58 · The Loyal Lover [Part 3 of 6] · Margaret Widdemer · sl; illustrated by John Alonzo Williams
1929 September	52 · The Loyal Lover [Part 4 of 6] · Margaret Widdemer · sl; illustrated by John Alonzo Williams
1929 October	78 · The Loyal Lover [Part 5 of 6] · Margaret Widdemer · sl; illustrated by John Alonzo Williams
1929 November	76 · The Loyal Lover [Part 6 of 6] · Margaret Widdemer · sl; illustrated by John Alonzo Williams

Author: Ella Wheeler Wilcox Wiki

1900 March	124 · My Ladye's Heart · Ella Wheeler Wilcox · pm
1900 April	69 · A Man's Ideal · Ella Wheeler Wilcox · pm
1900 May	96 · The City Sea · Ella Wheeler Wilcox · pm
1900 June	129 · "So Small a Gift" · Ella Wheeler Wilcox · pm
1900 July	103 · My Launch and I · Ella Wheeler Wilcox · pm
1900 September	71 · The Secret · Ella Wheeler Wilcox · pm
1901 January	81 · The Poet and His Songs · Ella Wheeler Wilcox · pm
1901 March	49 · The Chaperon · Ella Wheeler Wilcox · pm
1901 July	69 · The Key · Ella Wheeler Wilcox · pm
1902 July	66 · Two at Sea · Ella Wheeler Wilcox · pm
1902 August	159 · Two Channels · Ella Wheeler Wilcox · pm
1902 October	126 · A Dialogue · Ella Wheeler Wilcox · ms
1902 November	107 · Forbidden Speech · Ella Wheeler Wilcox · pm
1903 April	152 · Words and Thoughts · Ella Wheeler Wilcox · pm
1903 September	107 · Life · Ella Wheeler Wilcox · pm
1903 November	150 · Husband and Wife · Ella Wheeler Wilcox · pm
1903 December	159 · Submission · Ella Wheeler Wilcox · pm The Golden Argosy March 1 1884, as by Ella Wheeler
1904 December	120 · Aristarchus · Ella Wheeler Wilcox · pm
1905 November	138 · The Ghost · Ella Wheeler Wilcox · pm
1907 November	129 · On Seeing "The House of Julia" at Herculaneum · Ella Wheeler Wilcox · pm
1911 January	60 · Immune · Ella Wheeler Wilcox · pm
1911 June	61 · Two Ghosts · Ella Wheeler Wilcox · pm
1912 April	30 · Two at the Restaurant · Ella Wheeler Wilcox · vi
1912 May	70 · The Song of the Rail · Ella Wheeler Wilcox · pm
1912 August	49 · Song of a Country Home · Ella Wheeler Wilcox · pm
1912 October	119 · An Old-Fashioned Type · Ella Wheeler Wilcox · pm

Author: Oscar Wilde Wiki

1907 July	62 · Oscar Wilde · Elsa Barker · pm

Author: Edwin Wildman Wiki

1909 November	136 · Woman's Rights · Edwin Wildman · ss

Author: Florence Wilkinson Wiki

1905 February	53 · Pantaloon's Choice · Florence Wilkinson · pm

1905 March — 61 · Temptation and the Maid · Florence Wilkinson · pm
1905 May — 51 · After Victory · Florence Wilkinson · pm
1905 July — 158 · The Slain Ones · Florence Wilkinson · pm
1905 October — 156 · The Past · Florence Wilkinson · pm
1906 July — 68 · The Seven Stairs · Florence Wilkinson · pm
1907 February — 150 · The Last Poem · Florence Wilkinson · pm
1908 May — 30 · After the Theatre · Florence Wilkinson · pm
1908 June — 92 · Infinity · Florence Wilkinson · pm
1913 January — 84 · Christmas Eve · Florence Wilkinson · pm
1913 July — 97 · The Monks at Choir Time · Florence Wilkinson · pm
1919 December — 51 · The Alpine Wanderers · Florence Wilkinson · pm

Author: Marguerite O. B. Wilkinson Wiki

1916 June — 104 · The Little Boat · Marguerite O. B. Wilkinson · pm
1916 July — 256 · A Song for My Mate · Marguerite O. B. Wilkinson · pm
1916 November — 198 · In Passing · Marguerite O. B. Wilkinson · pm
1917 June — 75 · Sunset · Marguerite O. B. Wilkinson · pm
1918 January — 107 · Once Your Love Pleased Me · Marguerite O. B. Wilkinson · pm
1918 February — 130 · Love Song · Marguerite O. B. Wilkinson · pm
1918 November — 128 · If They Will Not Hear Me · Marguerite O. B. Wilkinson · pm
1921 April — 26 · Heathen · Marguerite O. B. Wilkinson · pm
1921 June — 62 · Many Words · Marguerite O. B. Wilkinson · pm
1921 July — 82 · Great Deeds · Marguerite O. B. Wilkinson · pm

Author: Jesse Lynch Williams Wiki

1906 February — 1 · News and the Man · Jesse Lynch Williams · na

Author: Jacques Wilmarth Wiki

1909 October — 144 · Two French Words · Jacques Wilmarth · vi
1910 June — 139 · A Nom de Plume · Jacques Wilmarth · vi

Author: Charlotte Wilson Wiki

1907 September — 105 · The Corduroy Man and His Lady of Sorrows · Charlotte Wilson · ss
1908 January — 75 · An Averted Catastrophe · Charlotte Wilson · ss

Author: Frances Wilson Wiki

1900 August — 128 · Blues · Frances Wilson · pm

Author: Gordon Wilson Wiki

1906 July — 160 · Ballade of the One True Love · Gordon Wilson · pm

Author: John Fleming Wilson Wiki

1913 February — 79 · The Hands He Held · John Fleming Wilson · vi

Author: McLandburgh Wilson Wiki

1902 August — 62 · Then and Now · McLandburgh Wilson · pm
1902 September — 52 · How to Live in Luxury · McLandburgh Wilson · pm
1902 October — 156 · The Past and the Present · McLandburgh Wilson · pm
1902 December — 158 · The Inquisition · McLandburgh Wilson · pm
1903 October — 73 · A Seasonable Thought · McLandburgh Wilson · pm
1903 December — 93 · A Pseudo Romance · McLandburgh Wilson · pm
1903 December — 119 · Recipe for a Happy Christmas · McLandburgh Wilson · pm
1904 August — 139 · Brer Adam · Elaine McLandburgh Wilson · pm
1904 September — 146 · The Serenade · McLandburgh Wilson · pm
1905 January — 72 · A Skating Romance · McLandburgh Wilson · pm
1915 January — 394 · Efficiency and Tanagra · McLandburgh Wilson · ms; sketch.

Author: Wood Levette Wilson Wiki

1909 April 110 · As He Wrote It · Wood Levette Wilson · ss

Author: Horatio Winslow Wiki

1917 April 209 · Document Found in a Middle-Aged Gentleman with Side-Whiskers · Horatio Winslow · ss

Author: Thyra Samter Winslow Wiki

1914 November 131 · In the Case of Lou Terry · Thyra Samter Winslow · ss
1915 December 35 · Little Emma · Thyra Samter Winslow · ss
1916 January 248 · A Small Town · Thyra Samter Winslow · ss
1916 February 49 · The Proper Thing · Thyra Samter Winslow · ss
1916 April 2 · Spring in Town · Thyra Samter Winslow · pm
1916 April 125 · How I Saved My Husband · Thyra Samter Winslow · ss
1916 July 275 · At Eighty-Two · Thyra Samter Winslow · ms; sketch.
1916 August 35 · The Wicked Mr. Atwood · Thyra Samter Winslow · ss
1916 October 57 · I.O.U. · Thyra Samter Winslow · ss
1916 November 219 · The Square Guy · Thyra Samter Winslow · ss
1917 February 297 · A Bad End · Thyra Samter Winslow · ss
1917 March 33 · The Pier Glass · Thyra Samter Winslow · ss
1917 May 355 · Saturday · Thyra Samter Winslow · ss
1917 June 83 · A Well-Known Don Juan · Thyra Samter Winslow · ss
1917 July 119 · The First Bloom · Thyra Samter Winslow · ss
1917 August 29 · Cinderella's Twelve O'Clock · Thyra Samter Winslow · ss
1917 September 43 · The End of Anna · Thyra Samter Winslow · ss
1917 October 52 · The End · Thyra Samter Winslow · ms; sketch.
1917 November 59 · Orchids · Thyra Samter Winslow · ss
1917 December 35 · The Wisest Girl in Town · Thyra Samter Winslow · ss
1918 January 45 · Philanderers · Thyra Samter Winslow · ss
1918 March 3 · Freedom · Thyra Samter Winslow · nv
1918 April 121 · The Mysterious Mrs. Carden · Thyra Samter Winslow · ss
1918 May 107 · Enough Rope · Thyra Samter Winslow · ss
1918 June 99 · Eva Duveen · Thyra Samter Winslow · ss
1918 June 99 · Eva Duveen · Thyra Samter Winslow · ss
1918 October 32 · The Husband-Inspirer · Thyra Samter Winslow · ss
1918 December 96 · Your Letter · Thyra Samter Winslow · pm
1919 January 115 · You Can Get Away with a Lot · Thyra Samter Winslow · ss
1919 February 39 · The Escape · Thyra Samter Winslow · ss
1919 March 3 · A Cycle of Manhattan · Thyra Samter Winslow · nv
1919 April 55 · The Romantic Journeys of Grandma · Thyra Samter Winslow · ss
1919 July 3 · Caged · Thyra Samter Winslow · nv
1919 September 81 · An Engaged Girl · Thyra Samter Winslow · ss
1919 October 53 · City Folks · Thyra Samter Winslow · ss
1919 December 103 · Aunt Ida · Thyra Samter Winslow · ss
1920 January 87 · The Perfume Counter · Thyra Samter Winslow · ss
1920 May 53 · Corinna and Her Man · Thyra Samter Winslow · ss
1920 August 77 · Mamie Carpenter · Thyra Samter Winslow · ss
1920 October 29 · His Honeymoon · Thyra Samter Winslow · ss
1920 November 49 · The Good Chance · Thyra Samter Winslow · ss
1920 December 107 · On a Pleasant Sunday Afternoon in August · Thyra Samter Winslow · ss
1921 January 25 · Amy's Story · Thyra Samter Winslow · ss
1921 April 79 · Evelyn Tries Her Wings · Thyra Samter Winslow · ss
1921 May 47 · Studies in Husbands: Case 14 · Thyra Samter Winslow · ss
1921 July 57 · A Love Affair · Thyra Samter Winslow · ss
1921 August 5 · Other Good Fish · Thyra Samter Winslow · nv
1921 September 119 · The Last Will of Stephen Forsby · Thyra Samter Winslow · ss
1922 January 83 · Hilda Bingham · Thyra Samter Winslow · ss
1922 February 49 · The Story of Julia Newton · Thyra Samter Winslow · ss
1922 March 83 · Birthday · Thyra Samter Winslow · ss
1922 April 5 · A Nice Little Couple · Thyra Samter Winslow · nv
1922 June 59 · Waldie · Thyra Samter Winslow · ss
1922 September 71 · For a Man of Your Age · Thyra Samter Winslow · ss
1922 October 101 · A Boy's Best Friend · Thyra Samter Winslow · ss
1922 November 121 · Hattie · Thyra Samter Winslow · ss

1922 December 5 · The Best · Thyra Samter Winslow · nv
1923 January 121 · The Outsider · Thyra Samter Winslow · ss
1923 March 75 · Ambition · Thyra Samter Winslow · ss
1923 May 89 · A Letter to Thrums · Thyra Samter Winslow · ss
1923 June 7 · Orphan Annie · Thyra Samter Winslow · nv
1923 December 71 · The Visiting Girl · Thyra Samter Winslow · ss
1927 August 38 · Do You Support Your Husband? · Thyra Samter Winslow · ar
1928 July 36 · You'll Never Believe Me! · Thyra Samter Winslow · ar

Author: John Strange Winter Wiki

1903 September 153 · A Taste in Common · John Strange Winter · ss

Author: Louise Winter Wiki

1900 June 1 · Hearts Aflame · Louise Winter · na
1900 September 89 · With the Government's Regrets · Louise Winter · ss
1901 February 153 · The Bride of Sao Lorenzo · Louise Winter · ss
1902 August 117 · As Arranged by Richie · Louise Winter · ss
1902 September 74 · Forethought · Louise Winter · pm
1909 February 92 · When Old Friends Meet · Louise Winter · pm
1909 May 64 · To Eyes and Lips! · Louise Winter · pm
1909 June 137 · The Coming of Frances · Louise Winter · ss
1911 November 1 · A Brigand in Love · Louise Winter · na
1915 April 317 · The Dangerous Inheritance · Louise Winter · ss
1916 March 207 · The Monopolist · Louise Winter · ss
1917 February 337 · Valedictory · Louise Winter · ss
1917 June 109 · The Liar · Louise Winter · ss

Author: John Winwood Wiki

1900 July 151 · The Resurrection of a Conscience · John Winwood · ss
1900 October 140 · L'Envoi · John Winwood · pm
1900 December 94 · When Age Comes On · John Winwood · pm
1901 March 80 · A Ballade of Regret · John Winwood · pm
1901 April 102 · Renunciation · John Winwood · pm
1901 May 144 · Vagabonds · John Winwood · pm
1901 June 98 · A Woman · John Winwood · pm
1901 July 146 · The City Slave · John Winwood · pm
1901 September 90 · At the Sign of the Dial · John Winwood · pm
1901 October 139 · A Duet · John Winwood · pm
1902 January 81 · Purely Circumstantial · John Winwood · ss
1902 February 146 · Gold and Dross · John Winwood · pm
1902 April 116 · Resurrection · John Winwood · pm
1902 May 79 · A Woman's Love · John Winwood · pm
1902 July 155 · The Gain and the Loss · John Winwood · ss
1902 October 63 · No Transient Guest · John Winwood · vi
1902 November 158 · Ballade of Tyranny · John Winwood · pm
1902 December 128 · If Love Had Wearied · John Winwood · pm
1903 January 46 · Through Slumber Gate · John Winwood · pm
1903 February 56 · A Meeting · John Winwood · pm
1903 May 159 · The World's Page · John Winwood · pm
1903 June 150 · Unveiled · John Winwood · pm
1903 July 87 · Prescience · John Winwood · pm
1903 August 104 · A Song of Loves · John Winwood · pm
1903 October 103 · Collinette · John Winwood · pm
1903 November 68 · The Lost Friend · John Winwood · pm
1904 March 64 · Ballade of Fickleness · John Winwood · pm
1904 April 136 · The Faun · John Winwood · pm
1904 June 110 · In Newer Joys · John Winwood · pm
1907 June 126 · Imaginary Conversations · John Winwood · vi
1915 March 249 · The Resurrection of a Conscience · John Winwood · ss

Author: William Almon Wolff Wiki

1924 July 97 · The Path Leads On · William Almon Wolff · ss

1929 December 34 · Something to Fight About · William Almon Wolff · ss
1930 February 27 · Time to Unmask · William Almon Wolff · ss
1930 March 18 · Manhattan Nights [Part 1 of 4] · William Almon Wolff · sl; illustrated by Clark Agnew
1930 April 46 · Manhattan Nights [Part 2 of 4] · William Almon Wolff · sl; illustrated by Clark Agnew

Author: Helen Woljeska Wiki

1906 August 156 · From the Journal of Madame Léandre · Helen Woljeska · ms
1908 March 126 · From the Journal of Madame Léandre · Helen Woljeska · ms
1908 June 140 · From the Journal of Madame Léandre · Helen Woljeska · ms
1908 December 100 · From the Journal of Madame Léandre · Helen Woljeska · ms
1910 January 110 · From the Journal of Madame Léandre · Helen Woljeska · ms
1910 August 128 · From the Journal of Madame Léandre · Helen Woljeska · ms
1911 February 118 · From the Journal of Mme. Léandre · Helen Woljeska · ms
1911 June 100 · From the Journal of Madame Léandre · Helen Woljeska · ms
1911 October 96 · From the Journal of Mme. Léandre · Helen Woljeska · ms
1912 March 90 · From the Journal of Madame Léandre · Helen Woljeska · ms
1912 July 120 · From the Journal of Madame Léandre · Helen Woljeska · ms
1912 December 88 · From the Journal of Madame Léandre · Helen Woljeska · ms
1913 May 45 · From the Journal of Mme. Léandre · Helen Woljeska · ms
1913 August 126 · From the Journal of Madame Léandre · Helen Woljeska · ms
1914 July 108 · From the Journal of Mme. Léandre · Helen Woljeska · ms
1914 December 157 · The Woman Who Lost · Helen Woljeska · ss
1915 January 358 · Before the Sun Arose · Helen Woljeska · ms; sketch.
1915 February 97 · Requiem · Helen Woljeska · ms; sketch.
1915 March 279 · The Dream Man · Helen Woljeska · ss
1915 April 332 · Grandmother · Helen Woljeska · ss
1915 May 111 · The Call of the Wild · Helen Woljeska · ss
1915 June 169 · The Flaming Flower · Helen Woljeska · ss
1915 August 83 · The Worship of Satan · Helen Woljeska · pm
1915 September 238 · Chimera · Helen Woljeska · ms; sketch.
1915 November 258 · The Saint · Helen Woljeska · ms; sketch.
1916 June 136 · Love · Helen Woljeska · ms; sketch.
1916 September 202 · From the Journal of Madame Léandre · Helen Woljeska · ms; epigram.
1916 October 83 · Chains · Helen Woljeska · ms; sketch.
1917 January 213 · A Moment of Madness · Helen Woljeska · ss
1917 April 221 · Miniatures of Women · Helen Woljeska · ms; sketch.
1917 May 342 · When the World Is Young · Helen Woljeska · ms; sketch.
1917 June 90 · The Jailer · Helen Woljeska · ms; sketch.
1917 July 107 · The Green Idol · Helen Woljeska · ss
1917 August 1 · Perfumes · Helen Woljeska · ms; sketch.
1917 October 49 · The Strange Assembly · Helen Woljeska · ms; sketch.
1918 May 128 · To the Villain · Helen Woljeska · ms; sketch.
1918 June 92 · From the Journal of Madame Léandre · Helen Woljeska · ms; epigram.
1918 June 92 · From the Journal of Madame Léandre · Helen Woljeska · ms; epigram.
1918 July of Mme. Léandre · Helen Woljeska · ms; epigram.
1919 March 108 · From the Journal of Mme. Léandre · Helen Woljeska · ms; epigram.
1919 March 123 · The Oldest Art in the World · Helen Woljeska · ar
1919 April 100 · King Solomon and the Two Wives · Helen Woljeska · ms; sketch.
1919 July 114 · Saleswoman · Helen Woljeska · ms; sketch.
1920 February 68 · The Exquisite Episode · Helen Woljeska · ss
1920 March 1 · From the Journal of Mme. Léandre · Helen Woljeska · ms; epigram.
1920 May 62 · The Legend of Margaret · Helen Woljeska · ms; sketch.
1920 June 106 · From the Journal of Mme. Léandre · Helen Woljeska · ms; sketch.
1920 October 91 · The Danube Under the Moon · Helen Woljeska · ms; sketch.
1921 January 59 · A Pastel of Vienna, Matinee at the Hofoper · Helen Woljeska · ss
1921 April 1 · Seal Women · Helen Woljeska · ms; sketch.
1921 April 78 · From the Journal of Mme. Léandre · Helen Woljeska · ms; sketch.
1921 June 79 · The Singer · Helen Woljeska · ms; sketch.
1921 October 89 · The Freewoman · Helen Woljeska · ss
1923 June 91 · Before the Music Lesson · Helen Woljeska · ms; sketch.
1923 December 111 · A Bohemian Garden · Helen Woljeska · ar
1924 March 88 · Hyacinths · Helen Woljeska · vi
1924 July 69 · The Diary of a Young Girl · Helen Woljeska · ss

Author: Helen Woodward Wiki

1928 October 57 · Your Career · Helen Woodward · cl

1928 November 68 · How to Choose Your Career · Helen Woodward · cl
1928 December 56 · A Girl Who Learned from Failure · Helen Woodward · cl
1928 December 86 · What About My Career · Helen Woodward · qa
1929 January 6 · What About My Career · Helen Woodward · qa
1929 January 54 · How About Jobs for Married Women? · Helen Woodward · cl
1929 February 80 · Finding a Job in a Big City · Helen Woodward · cl
1929 March 72 · Do People Do As You Say? · Helen Woodward · cl
1929 April 74 · The Untrained Woman · Helen Woodward · cl
1929 May 66 · A Short-Cut to Success · Helen Woodward · cl
1929 June 76 · You Can't Mix Love and Business · Helen Woodward · cl
1929 July 74 · You Must Kill That Inferiority Complex · Helen Woodward · cl
1929 August 74 · Are You Too Good for Your Job? · Helen Woodward · cl
1929 September 72 · Be Honest with Yourself · Helen Woodward · cl
1929 October 74 · Which Girl Are You? · Helen Woodward · cl
1929 November 72 · Do Women Get a Chance in Business? · Helen Woodward · cl
1930 January 72 · How to Keep the Boss Happy · Helen Woodward · cl
1930 February 71 · That First Day on a New Job · Helen Woodward · cl
1930 April 75 · The Courage of Your Own Career · Helen Woodward · cl

Author: Cornell Woolrich Wiki

1928 September 34 · Girls, We're Wise to You · Cornell Woolrich · ar
1928 November 16 · "Dear Mr. Woolrich" · The Readers · ms [Ref. Cornell Woolrich]; response to "Girls, We're Wise to You
1928 November 40 · Girls, I Know Your Line · Cornell Woolrich · ar

Author: G. Ranger Wormser Wiki

1918 November 27 · Little Lives · G. Ranger Wormser · ss
1919 May 57 · Spring · G. Ranger Wormser · ss

Author: Jean Wright Wiki

1909 August 114 · Chesterfieldiana · Jean Wright · ms
1910 March 62 · Defection · Jean Wright · pm

Author: Willard Huntington Wright Wiki

1913 March 107 · Los Angeles the Chemically Pure · Willard Huntington Wright · ar
1913 March 159 · Something Personal · Willard Huntington Wright · ed
1913 April 51 · April Song · Willard Huntington Wright · pm
1913 May 130 · Later · Willard Huntington Wright · pm
1913 October 103 · The Night Romance of Europe: Vienna · Willard Huntington Wright · ar
1913 November 142 · Dedication · Willard Huntington Wright · pm
1913 December 74 · Song Against Women · Willard Huntington Wright · pm
1913 December 101 · The Night Romance of Europe: London · Willard Huntington Wright · ar
1914 March 114 · Villanelle of Vision · Willard Huntington Wright · pm

Author: Leon Wyckoff Wiki

1917 August 94 · Bhartrihari Sings of Love · Leon Wyckoff · ms; sketch.

Author: Annette Wynn Wiki

1916 March 234 · The Torturers · Annette Wynne · ms; sketch.

Author: Annette Wynne Wiki

1916 March 234 · The Torturers · Annette Wynne · ms; sketch.

Author: Mr. X Wiki

1907 February 84 · Mr. X · Richard Butler Glaenzer · ss

Author: Walter Yust Wiki

1921 January 53 · A Pound of Chocolates · Walter Yust · ss

Author: H. E. Zimmerman Wiki

1911 November	102 · Peculiarities of Love · H. E. Zimmerman · ms
1912 January	116 · The Cynic Muses · H. E. Zimmerman · ms
1912 June	130 · The Casual Philosopher · H. E. Zimmerman · ms
1913 March	74 · Here and There a Thought · H. E. Zimmerman · ms
1913 April	66 · Regrets · H. E. Zimmerman · pm

Author: Myron Zobel Wiki

1915 December	133 · The Immovable Orb · Myron Zobel · ss
1916 February	72 · My Love · Myron Zobel · pm
1916 March	183 · Huh? · Myron Zobel · ss
1916 October	26 · Whom the Gods Love · Myron Zobel · ms; sketch.
1916 October	98 · The Sentimentalists · Myron Zobel · ms; sketch.
1917 February	368 · On Our Train · Myron Zobel · pm

Author: [uncredited]

1900 December	145 · The Love Test · [uncredited] · pl
1901 December	29 · The Castle-Builder · [uncredited] · pl
1902 March	26 · In Memoriam—A.G. · [uncredited] · pm
1906 August	138 · Un Nouveau Jeu · [uncredited] · ss
1908 July	131 · Present Company Always Accepted · [uncredited] · es
1912 February	fps. · The Trunk in the Attic · [uncredited] · fp
1912 October	160 · Prize Title Contest · [uncredited] · qz
1914 November	64 · Possession · [uncredited] · pm (r)
1914 November	67 · The Etiquette of Art Criticism · [uncredited] · ms; sketch.
1915 January	310 · Great Thoughts of Great Men · [uncredited] · ms; sketch.
1915 January	363 · From the Memoirs of the Devil · [uncredited] · ms; epigram.
1915 January	366 · The Tragedians · [uncredited] · ms; sketch.
1915 January	388 · Elegy · [uncredited] · ms; sketch.
1915 January	389 · From the Day-book of Old Dr. Bolus · [uncredited] · ms; sketch.
1915 January	390 · Who's Who in America · [uncredited] · ms; sketch.
1915 January	402 · Is Civilization, then, a Failure? · [uncredited] · ms; sketch.
1915 January	415 · For a New Thesaurus of Similes · [uncredited] · ms; sketch.
1915 February	1 · The Flapper · [uncredited] · ms; sketch.
1915 February	28 · The Woman of It · [uncredited] · ms; sketch.
1915 February	74 · The Actor Market · [uncredited] · ms; sketch.
1915 February	75 · Overheard in a Vienna Café · [uncredited] · ms; sketch.
1915 March	186 · A Few Lines · [uncredited] · ms; sketch.
1915 March	208 · Lines to a Lady · [uncredited] · pm
1915 March	226 · The Ballad of Ships in Harbor · [uncredited] · pm
1915 March	228 · A Prayer for Puritans · [uncredited] · ms; sketch.
1915 March	239 · The Master Minds · [uncredited] · ms; sketch.
1915 March	240 · Beethoven · [uncredited] · ms; sketch.
1915 May	57 · The Farewells of Seven Women · [uncredited] · ms; sketch.
1915 May	58 · Post Mortem · [uncredited] · ms; sketch.
1915 May	67 · When Mind Meets Mind · [uncredited] · ms; sketch.
1915 May	80 · From the Roumanian · [uncredited] · ms; epigram.
1915 May	122 · Song · [uncredited] · pm (r)
1915 June	198 · The Genealogy of a Polygenetic Phenomenon · [uncredited] · ms; sketch.
1915 June	203 · Bad Seconds · [uncredited] · ms; sketch.
1915 June	279 · From the Stringa Sataka of Bhartrihari · [uncredited] · ms; sketch.
1915 July	378 · Remarks of a Great Actor · [uncredited] · ms; sketch.
1915 July	392 · The Statues in the Station · [uncredited] · ms; sketch.
1915 July	418 · Suspicion · [uncredited] · pm
1915 August	44 · Immortality · [uncredited] · ms; sketch.
1915 August	82 · A Widower Takes the Stand · [uncredited] · ms; sketch.
1915 August	85 · La Femme Au Chat · [uncredited] · ms; sketch.
1915 August	107 · Parable of the Red Flag · [uncredited] · ms; sketch.
1915 December	132 · Bhartrihari Makes a Hymn to Time · [uncredited] · ms; sketch.
1916 January	219 · Reflection · [uncredited] · ms; sketch.
1916 April	102 · Jewels O'Earth · [uncredited] · ms; sketch.
1916 April	108 · Wisdom from the Bohemian · [uncredited] · ms; proverbs.
1916 June	62 · Der Ubermensch · [uncredited] · pm; in Greek.

1916 September 195 · A Dialogue in the Hat Shop · [uncredited] · ms; sketch.
1916 October 25 · The Beatific Vision · [uncredited] · ms; sketch.
1916 October 36 · The Three Wise Men · [uncredited] · ms; sketch.
1916 October 128 · From the Songs of Kao Hsu C'hi · [uncredited] · ms; sketch.
1917 February 291 · The Sins of the Four Hundred, Part 1: The Freebooters · [uncredited] · ar
1917 March 25 · The Sins of the Four Hundred, Part 2: The Débutante · [uncredited] · ar
1917 April 155 · The Sins of the Four Hundred, Part 3: The Married People · [uncredited] · ar
1917 April 179 · English Society and the American Snob (How American Climbers Angle to Enter the Charmed Circle)
1917 May 283 · The Sins of the Four Hundred, Part 4: The Orgies of Society · [uncredited] · ar
1917 May 365 · Breaking Out of Society · [uncredited] · ms; sketch.
1917 June 37 · The Sins of the Four Hundred, Part 5: The Climbers · [uncredited] · ar
1917 July 53 · The Sins of the Four Hundred, Part 6: The Millionaire's Might · [uncredited] · ar
1917 August 59 · The Sins of the Four Hundred, Part 7: The Truth About Newport · [uncredited] · ar
1917 August 84 · The Misogynist · [uncredited] · ms; sketch.
1917 September 69 · The Sins of the Four Hundred, Part 8: The Pitfalls in the Way of the Unwary · [uncredited] · ar
1918 January 61 · The Sins of the Four Hundred, Part 9: The Influence of the Four Hundred on the Smaller Cities · [uncre
1924 October 12 · Buying Beauty at $22 a Week · [uncredited] · ts
1924 October 17 · Quong Kee's White Wife · [uncredited] · ts
1924 October 25 · Road of No Returning · [uncredited] · ts; given as "The Road of No Returning" in the Table of Contents
1924 October 31 · Heart Broken Melody [Part 1 of 2] · [uncredited] · ts
1924 October 36 · The First Train Back · [uncredited] · ts
1924 October 44 · Anybody's Sweetheart · [uncredited] · ts
1924 October 53 · The Freedom I Craved · [uncredited] · ts
1924 October 56 · It Happened in a Good Home · [uncredited] · ts
1924 October 65 · Memories of a Great Lover [Part 1 of 3] · [uncredited] · ts
1924 October 70 · Gypsy Love · [uncredited] · ts
1924 October 76 · The Life-Story of a Leading Lady [Part 1 of 3] · [uncredited] · ts
1924 October 84 · When a Man Laughs at Love · [uncredited] · ts
1924 October 89 · Black Regrets · [uncredited] · ts
1924 November 12 · I Married the Girl My Wife Hated [Part 1 of 2] · [uncredited] · ts
1924 November 16 · On Such a Night · [uncredited] · ts
1924 November 35 · Heart Broken Melody [Part 2 of 2] · [uncredited] · ts
1924 November 39 · The Street Called Broadway · [uncredited] · ts
1924 November 44 · Another Woman's Husband · [uncredited] · ts
1924 November 53 · The Girl Who Wanted Everything · [uncredited] · ts
1924 November 57 · The Honor of India · [uncredited] · ts
1924 November 64 · The Dream House in the Desert · [uncredited] · ts
1924 November 69 · Memories of a Great Lover [Part 2 of 3] · [uncredited] · ts; this part is titled "The Matinee Idol".
1924 November 73 · The Cost of a Coat · [uncredited] · ts
1924 November 80 · The Life-Story of a Leading Lady [Part 2 of 3] · [uncredited] · ts; this part is titled "I Meet the Prince".
1924 December 12 · What Chance Have I? · [uncredited] · ts
1924 December 17 · A Man's Freedom · [uncredited] · ts
1924 December 20 · My Buddy's Wife [Part 1 of 2] · [uncredited] · ts
1924 December 29 · Memories of a Great Lover [Part 3 of 3] · [uncredited] · ts; this part is titled "My Wife and I".
1924 December 34 · The Sign in the Sky · [uncredited] · ts
1924 December 39 · I Married the Girl My Wife Hated [Part 2 of 2] · [uncredited] · ts
1924 December 44 · Too Much Out of Life · [uncredited] · ts
1924 December 48 · Poison · [uncredited] · ts
1924 December 57 · So She Proposed · [uncredited] · ts
1924 December 64 · In Foley's Back Room · [uncredited] · ts
1924 December 70 · I'm Glad I Left a Rich Home to Marry a Poor Boy · [uncredited] · ts
1924 December 71 · We Worked Out Our Destiny on a Homestead · [uncredited] · ts
1924 December 72 · I Am Sharing My American Heritage with My Alien Husband · [uncredited] · ts
1924 December 73 · The Life-Story of a Leading Lady [Part 3 of 3] · [uncredited] · ts; this part is titled "My So-Called Marria
1925 January 16 · I Meet My Rival · [uncredited] · ts
1925 January 21 · May I Come to You? [Part 1 of 3] · [uncredited] · ts
1925 January 29 · The Morals of Mabel · [uncredited] · ts
1925 January 37 · I Am Afraid · [uncredited] · ts
1925 January 41 · My Buddy's Wife [Part 2 of 2] · [uncredited] · ts
1925 January 45 · Mary and the Judge · [uncredited] · ts
1925 January 49 · I'm 35 · [uncredited] · ts
1925 January 57 · Suddenly Rich · [uncredited] · ts
1925 January 62 · We Made Our Marriage an Aid to Success · [uncredited] · ts
1925 January 63 · We Are Building Again from What Seemed a Hopeless Wreck · [uncredited] · ts
1925 January 64 · White Powder · [uncredited] · ts
1925 January 68 · Lonesomest Street in the World · [uncredited] · ts
1925 January 73 · A Tent Awaits You · [uncredited] · ts
1925 February 20 · Not a Chance for a Word of Defense · [uncredited] · ts
1925 February 25 · White Flames · [uncredited] · ts

1925 February 33 · The Story He Told · [uncredited] · ts
1925 February 36 · What Have I Done? [Part 1 of 3] · [uncredited] · ts
1925 February 43 · She Was Some Woman! · [uncredited] · ts
1925 February 49 · He Was Only a Man · [uncredited] · ts
1925 February 52 · Lovers' Island · [uncredited] · ts
1925 February 58 · Would You Marry a Sarcastic Girl? · [uncredited] · ts
1925 February 65 · I Wanted to Be a Lady · [uncredited] · ts
1925 February 69 · A Long Odds' Gamble · [uncredited] · ts; "a marriage story".
1925 February 70 · May I Come to You? [Part 2 of 3] · [uncredited] · ts; this part is titled "My Little Gypsy Sweetheart".
1925 February 80 · We Made the Grade on Nothing a Week · [uncredited] · ts; "a marriage story".
1925 March 20 · Nan of the Big Bend [Part 1 of 3] · [uncredited] · ts
1925 March 25 · Not Much of a Sport · [uncredited] · ts
1925 March 33 · Maybe We Were Both Wrong · [uncredited] · ts
1925 March 38 · What Have I Done? [Part 2 of 3] · [uncredited] · ts
1925 March 42 · Good Enough to Marry · [uncredited] · ts
1925 March 46 · The Price of a Petting Party · [uncredited] · ts
1925 March 51 · Here Is My Answer! · [uncredited] · ar
1925 March 58 · How Long Shall I Wait? · [uncredited] · ts; "a problem story".
1925 March 65 · May I Come to You? [Part 3 of 3] · [uncredited] · ts; this part is titled "Where Shell-Holes Had Been".
1925 March 69 · Nothing but a Provider · [uncredited] · ts; "a marriage story".
1925 March 70 · Now You'll Know · [uncredited] · ts
1925 March 74 · A Kiss by Proxy · [uncredited] · ts
1925 April 12 · Choosing the Smart Set Girl · [uncredited] · cn
1925 April 20 · That Kind! [Part 1 of 2] · [uncredited] · ts
1925 April 24 · They Dare Anything · [uncredited] · ts
1925 April 33 · All the Law There Was · [uncredited] · ts
1925 April 38 · Autumn Madness · [uncredited] · ts
1925 April 42 · Back to Vienna · [uncredited] · ts
1925 April 46 · Which One Should It Be? · [uncredited] · ts; "a problem story".
1925 April 49 · I Don't Care · [uncredited] · ts
1925 April 53 · What Have I Done? [Part 3 of 3] · [uncredited] · ts
1925 April 56 · The Damned Yankee · [uncredited] · ts
1925 April 65 · The Tides at Fisherman's Cove · [uncredited] · ts
1925 April 70 · Nan of the Big Bend [Part 2 of 3] · [uncredited] · ts
1925 April 74 · I Got What I Wanted · [uncredited] · ts
1925 April 80 · Dissatisfied Years · [uncredited] · ts; "a marriage story".
1925 April 82 · Is Marriage a See-Saw? · [uncredited] · ts
1925 April 118 · Midnight! · [uncredited] · cn
1925 May 20 · Doctors' Wives [Part 1 of 3] · [uncredited] · ts
1925 May 25 · I Am Your Madelon · [uncredited] · ts
1925 May 33 · The Girl Nobody Believed · [uncredited] · ts
1925 May 38 · My Short Cut to Love · [uncredited] · ts
1925 May 42 · The Honky-Tonk Kid · [uncredited] · ts
1925 May 46 · A Model of Virtue · [uncredited] · ts
1925 May 52 · That Kind! [Part 2 of 2] · [uncredited] · ts
1925 May 56 · My Gorgeous Fling · [uncredited] · ts
1925 May 65 · Once Too Often · [uncredited] · ts
1925 May 68 · The Story My Mother Told Me · [uncredited] · ts
1925 May 71 · Nan of the Big Bend [Part 3 of 3] · [uncredited] · ts
1925 May 75 · I Balanced My Books · [uncredited] · ts
1925 May 80 · A "Funny Looking" Man · [uncredited] · ts
1925 May 84 · My Butterfly Husband · [uncredited] · ts
1925 May 100 · I Am a Cripple · [uncredited] · ts
1925 June 12 · Maria's Story [Part 1 of 3] · [uncredited] · ts
1925 June 16 · I Faced Them All Alone · [uncredited] · ts
1925 June 25 · Her Borrowed Family · [uncredited] · ts
1925 June 29 · My Chief Desire · [uncredited] · ts
1925 June 33 · A Little Bit of French · [uncredited] · ts
1925 June 36 · Judgment of the Jungle · [uncredited] · ts
1925 June 41 · Doctors' Wives [Part 2 of 3] · [uncredited] · ts
1925 June 44 · What Becomes of the Follies Girls? · [uncredited] · ts
1925 June 50 · On Probation · [uncredited] · ts
1925 June 57 · The Sea Laughed Back · [uncredited] · ts
1925 June 60 · Out of My Class · [uncredited] · ts
1925 June 63 · My Last Bachelor Night · [uncredited] · ts
1925 June 67 · So I Went with Him · [uncredited] · ts
1925 June 72 · A Foolish Promise · [uncredited] · ts; "a problem story".
1925 June 73 · Wasted Years · [uncredited] · ts
1925 July 12 · Fangs [Part 1 of 2] · [uncredited] · ts

1925 July 17 · Too Good · [uncredited] · ts
1925 July 25 · All She Wanted · [uncredited] · ts
1925 July 28 · He Called Me Skyline Annie · [uncredited] · ts
1925 July 32 · Shall I “Pet”? · [uncredited] · ts; “a problem story”.
1925 July 34 · The House in Kowloon · [uncredited] · ts
1925 July 38 · My Old Friend · [uncredited] · ts
1925 July 41 · Maria’s Story [Part 2 of 3] · [uncredited] · ts
1925 July 45 · “Alvie” · [uncredited] · ts
1925 July 48 · What I Learned from Arline · [uncredited] · ts
1925 July 57 · Where Am I Now? · [uncredited] · ts
1925 July 61 · Doctors’ Wives [Part 3 of 3] · [uncredited] · ts
1925 July 64 · The Son of My Father · [uncredited] · ts
1925 July 68 · Selling Goods to Henry · [uncredited] · ts
1925 July 72 · What Might Have Been · [uncredited] · ts; “a marriage story”.
1925 August 12 · My Little World [Part 1 of 3] · [uncredited] · ts
1925 August 16 · As Though I Cared! · [uncredited] · ts
1925 August 25 · The Way of a Woman · [uncredited] · ts
1925 August 28 · Merely the Door-Mat · [uncredited] · ts; “a problem story”.
1925 August 30 · Embers of Hate · [uncredited] · ts
1925 August 34 · Fangs [Part 2 of 2] · [uncredited] · ts
1925 August 37 · $1,000 Cash Prize · [uncredited] · cn
1925 August 38 · Three’s a Crowd · [uncredited] · ts
1925 August 42 · What Happened to Me at Midnight · [uncredited] · ts; prize-winner in the “Midnight” contest.
1925 August 44 · Maria’s Story [Part 3 of 3] · [uncredited] · ts
1925 August 47 · My Overtime Pay · [uncredited] · ts
1925 August 50 · What Would You Have Done? · [uncredited] · ts
1925 August 57 · My Mountain Violin · [uncredited] · ts
1925 August 61 · Just Running Chinks · [uncredited] · ts
1925 August 64 · The Last Mile-Stone · [uncredited] · ts
1925 August 67 · It’s Good to Be Alone · [uncredited] · ts
1925 August 72 · That’s the Whole Trouble · [uncredited] · ts; “a problem story”.
1925 September 20 · “I’ll Try My Sails Alone” [Part 1 of 3] · [uncredited] · ts
1925 September 24 · Flapjacks Back Stage · [uncredited] · ts
1925 September 33 · My Sister · [uncredited] · ts
1925 September 36 · I Was That Son · [uncredited] · ts
1925 September 40 · A Captain of France · [uncredited] · ts
1925 September 44 · Midnight Story · [uncredited] · ts; prize-winner in the “Midnight” contest.
1925 September 46 · My Hour at Twilight · [uncredited] · ts
1925 September 50 · Dragon Tooth Light · [uncredited] · ts
1925 September 54 · The Mad Moon · [uncredited] · ts
1925 September 57 · Why I Left Home · [uncredited] · ts
1925 September 65 · On the Other Side of the Tracks · [uncredited] · ts
1925 September 69 · My Little World [Part 2 of 3] · [uncredited] · ts
1925 September 73 · Life Is Like That · [uncredited] · ts
1925 September 76 · Smoke · [uncredited] · ts
1925 September 80 · Laugh It Off! · [uncredited] · ts; “a problem story”.
1925 September 82 · Our Thousand Dollar Cover · [uncredited] · cn
1925 October 20 · The Hidden City [Part 1 of 3] · [uncredited] · ts
1925 October 24 · In Navajo Land · [uncredited] · ts
1925 October 33 · New Shoulder Straps · [uncredited] · ts
1925 October 38 · Who Knows? · [uncredited] · ts
1925 October 42 · Exploding the Bunk! · [uncredited] · ar; “an expose”.
1925 October 46 · The Man Who Stayed Lost · [uncredited] · ts
1925 October 50 · Tod Dumb and Scary · [uncredited] · ts
1925 October 54 · My Little World [Part 3 of 3] · [uncredited] · ts
1925 October 58 · The Benefit of the Doubt · [uncredited] · ts
1925 October 65 · “I’ll Try My Sails Alone” [Part 2 of 3] · [uncredited] · ts
1925 October 68 · Not Fair to the Woman · [uncredited] · ts
1925 October 72 · A Feather in a Cyclone · [uncredited] · ts; prize-winner in the “Midnight” contest.
1925 October 74 · Always Wild · [uncredited] · ts
1925 October 80 · Apron Strings · [uncredited] · ts; “a problem story”.
1925 November 20 · The Ancient Fool [Part 1 of 2] · [uncredited] · ts
1925 November 24 · No Plaster Saint · [uncredited] · ts
1925 November 33 · Primrose · [uncredited] · ts
1925 November 36 · Over the Fence · [uncredited] · ts
1925 November 42 · Running Wild · [uncredited] · ts
1925 November 46 · Don’t Touch Me! · [uncredited] · ts
1925 November 49 · The Hidden City [Part 2 of 3] · [uncredited] · ts
1925 November 53 · The Café of the Red Hat · [uncredited] · ts

1925 November 58 · The Far Ends of the Earth · [uncredited] · ts
1925 November 65 · “I’ll Try My Sails Alone” [Part 3 of 3] · [uncredited] · ts
1925 November 68 · The Handsome Brute · [uncredited] · ts
1925 November 72 · Six Minutes to Twelve! · [uncredited] · ts; prize-winner in the “Midnight” contest.
1925 November 74 · Two’s a Crowd · [uncredited] · ts
1925 November 80 · I’ll Never Go Back! · [uncredited] · ts; “a problem story”.
1925 November 82 · Our Thousand Dollar Cover · [uncredited] · cn
1925 December 24 · For the First Time · [uncredited] · ts
1925 December 33 · The Hidden City [Part 3 of 3] · [uncredited] · ts
1925 December 38 · The Little Tin God · [uncredited] · ts
1925 December 44 · The High-Water Mark · [uncredited] · ts
1925 December 48 · My Friend’s Wife · [uncredited] · ts True Story July 1923
1925 December 52 · When I Came To—! · [uncredited] · ts; prize-winner in the “Midnight” contest.
1925 December 54 · The Seventh Player · [uncredited] · ts
1925 December 58 · The Two Hour Stop-Over · [uncredited] · ts
1925 December 65 · The Ancient Fool [Part 2 of 2] · [uncredited] · ts
1925 December 70 · A Pagan Bargain · [uncredited] · ts
1925 December 72 · $5,000 for Your Stories · [uncredited] · cn
1925 December 74 · Mosgrin’s Dog · [uncredited] · ts
1925 December 80 · Possibility! · [uncredited] · ts; “a problem story”.
1926 January 12 · Some Men Tell [Part 1 of 3] · [uncredited] · ts
1926 January 16 · Suppose It Were Your Wife · [uncredited] · ts
1926 January 25 · Body and Soul · [uncredited] · ts
1926 January 29 · $5,000 for Your Stories · [uncredited] · cn
1926 January 30 · The Mother Who Went to Heaven · [uncredited] · ts
1926 January 34 · Beyond the Breakers · [uncredited] · ts
1926 January 46 · Fighting for Time · [uncredited] · ts
1926 January 50 · Absent Without Leave · [uncredited] · ts
1926 January 57 · Shall I Go to Him? · [uncredited] · ts; “a problem story”.
1926 January 64 · My Left Hip Pocket · [uncredited] · ts; prize-winner in the “Midnight” contest.
1926 January 66 · Will-o’-the-Wisp · [uncredited] · ts
1926 January 72 · Why I Lost My Husband · [uncredited] · cn
1926 January 74 · Our Cover Girl · [uncredited] · ms
1926 January 78 · The Fellow She Thought I Was · [uncredited] · ts
1926 February 20 · Joan [Part 1 of 3] · [uncredited] · ts
1926 February 24 · Her Final Encore · [uncredited] · ts
1926 February 29 · “Florida Girl” · [uncredited] · pt
1926 February 32 · “Mayflowers” · [uncredited] · pt
1926 February 38 · The Road to Toul · [uncredited] · ts
1926 February 44 · Doll Wives · [uncredited] · ts
1926 February 50 · One Dazzling Night · [uncredited] · ts
1926 February 54 · Blue Blood and Red · [uncredited] · ts
1926 February 56 · A Chorus Girl! · [uncredited] · ts
1926 February 61 · The Jewel on the Screen · [uncredited] · pm
1926 February 62 · Mid-Winter Mathematics · [uncredited] · pi
1926 February 64 · The Big Parade · [uncredited] · pm
1926 February 65 · Can He Support Me? · [uncredited] · ts; “a problem story”.
1926 February 66 · Some Men Tell [Part 2 of 3] · [uncredited] · ts
1926 February 70 · The Witch Woman · [uncredited] · ts
1926 February 74 · The Woman Who Took · [uncredited] · ts
1926 February 78 · Collegiate! Collegiate! · [uncredited] · hu
1926 February 81 · Shall I Try to Keep Up? · [uncredited] · ts
1926 February 86 · Why I Lost My Wife · [uncredited] · cn
1926 March 20 · Soul of the Sea [Part 1 of 4] · [uncredited] · ts
1926 March 24 · The Cup · [uncredited] · ts
1926 March 29 · “Sally, Irene and Mary” · [uncredited] · pm
1926 March 30 · Freak Fashions in Hollywood · [uncredited] · pi
1926 March 32 · La Boheme · [uncredited] · pm
1926 March 33 · Sergeant Mac · [uncredited] · ts
1926 March 39 · It Wouldn’t Have Mattered · [uncredited] · ts
1926 March 40 · Joan [Part 2 of 3] · [uncredited] · ts
1926 March 44 · My Odd Hunch · [uncredited] · ts
1926 March 46 · Her Bachelor Husband · [uncredited] · ts
1926 March 54 · The Back Door to Love · [uncredited] · ts
1926 March 58 · The Wise Kid · [uncredited] · ts
1926 March 62 · Who Is That Girl? · [uncredited] · ts
1926 March 65 · “Viennese Medley” · [uncredited] · ts
1926 March 68 · “Aloma of the South Seas ” · [uncredited] · pt
1926 March 69 · Some Men Tell [Part 3 of 3] · [uncredited] · ts

1926 March 72 · An Evening in June · [uncredited] · ts
1926 March 74 · The Case of Ira MacDonald · [uncredited] · ts
1926 March 78 · Collegiate! Collegiate! · [uncredited] · hu
1926 March 82 · How I Won Back His Love · [uncredited] · cn
1926 April 14 · How I Won Back Her Love · [uncredited] · cn
1926 April 20 · Wanderlust [Part 1 of 2] · [uncredited] · ts
1926 April 24 · The Passing-Bell · [uncredited] · ts
1926 April 33 · Soul of the Sea [Part 2 of 4] · [uncredited] · ts
1926 April 36 · My Wild Impulse · [uncredited] · ts
1926 April 40 · The Story of Nanette · [uncredited] · ts
1926 April 50 · Life Is That Way · [uncredited] · ts
1926 April 54 · The Aristocrat · [uncredited] · ts
1926 April 56 · Joan [Part 3 of 3] · [uncredited] · ts
1926 April 60 · The Other Mrs. Gray · [uncredited] · ts
1926 April 62 · Far Into the Night · [uncredited] · ts
1926 April 74 · Across the Shadow · [uncredited] · ts
1926 April 78 · Just Before Dawn · [uncredited] · ts
1926 May 20 · “Six Months to Put My House in Order!” [Part 1 of 2] · [uncredited] · ts
1926 May 24 · The Final Show-Down · [uncredited] · ts
1926 May 33 · In Case She Marries · [uncredited] · ts
1926 May 36 · Apple Cores · [uncredited] · ts
1926 May 42 · Not That I Cared! · [uncredited] · ts
1926 May 45 · Soul of the Sea [Part 3 of 4] · [uncredited] · ts
1926 May 50 · Full Speed Ahead! · [uncredited] · ts
1926 May 54 · Glorious Youth · [uncredited] · ts
1926 May 58 · The Eyes of Elton · [uncredited] · ts
1926 May 65 · Wanderlust [Part 2 of 2] · [uncredited] · ts
1926 May 68 · Doubt · [uncredited] · ts
1926 May 74 · The Trespasser · [uncredited] · ts
1926 May 78 · Why I Am Single · [uncredited] · ts
1926 June 12 · The Big Contest Results · [uncredited] · ms
1926 June 20 · My Rich Fiancé [Part 1 of 3] · [uncredited] · ts
1926 June 24 · The Moth and the White Lights · [uncredited] · ts; “$1,000 Prize Story”.
1926 June 33 · “Six Months to Put My House in Order!” [Part 2 of 2] · [uncredited] · ts
1926 June 36 · The Law of the Sawdust · [uncredited] · ts
1926 June 40 · Two in a Car · [uncredited] · ts
1926 June 42 · The Judas Kiss · [uncredited] · ts
1926 June 46 · Silver Slippers · [uncredited] · ts
1926 June 52 · The Salamander · [uncredited] · ts
1926 June 56 · Branded · [uncredited] · ts
1926 June 65 · Soul of the Sea [Part 4 of 4] · [uncredited] · ts
1926 June 68 · I Was Dick’s Girl · [uncredited] · ts
1926 June 74 · Her Golden Enemy · [uncredited] · ts
1926 June 78 · Her High School Sweetheart · [uncredited] · ts
1926 July 10 · Easy Money · [uncredited] · ts; “a story of the night clubs”.
1926 July 13 · The Gilded Trap · [uncredited] · ts
1926 July 16 · The Cross-Tie · [uncredited] · ts; “a prize story”.
1926 July 22 · Movie Limerick Contest · [uncredited] · cn
1926 July 25 · Playing with Matches · [uncredited] · ts
1926 July 28 · Dimpled Knees · [uncredited] · ts
1926 July 32 · The Man I Couldn’t Marry · [uncredited] · ts
1926 July 36 · Footsteps in the Fog · [uncredited] · ts
1926 July 40 · I Wanted a Thrill—So I Crashed the Gate! · [uncredited] · ts
1926 July 46 · “—And I Learned About Men from Him!” · [uncredited] · ts
1926 July 48 · How I Was Punished · [uncredited] · ts
1926 July 51 · My Vacation Boy-Friend · [uncredited] · ts
1926 July 57 · My Rich Fiancé [Part 2 of 3] · [uncredited] · ts
1926 July 64 · For the Sake of Julie [Part 1 of 2] · [uncredited] · ts
1926 July 68 · My Train Romance · [uncredited] · ts
1926 July 69 · The Trail of the Yellow Rose · [uncredited] · ts
1926 August 10 · Accusation [Part 1 of 2] · [uncredited] · ts
1926 August 14 · Diana’s Guilt · [uncredited] · ts
1926 August 18 · The Tango Dancer · [uncredited] · ts
1926 August 25 · My Rich Fiancé [Part 3 of 3] · [uncredited] · ts
1926 August 28 · I Wanted My Husband · [uncredited] · ts
1926 August 43 · My Reckless Impulse · [uncredited] · ts
1926 August 46 · The Man I Met at Midnight · [uncredited] · ts
1926 August 50 · Excitement! · [uncredited] · ts
1926 August 54 · Limerick Prize Contest · [uncredited] · cn

1926 August	62 · My Husband's Stenographer · [uncredited] · ts
1926 August	66 · The Hate Widow · [uncredited] · ts
1926 August	70 · For the Sake of Julie [Part 2 of 2] · [uncredited] · ts
1926 August	74 · Why We Say Smart Set Is Your Magazine · [uncredited] · ms
1926 September	18 · I Bet My Soul Against $10,000 · [uncredited] · ts
1926 September	22 · Can You Recommend Your Boss? · [uncredited] · ts
1926 September	24 · A Wife Who Couldn't Be Bad [Part 1 of 3] · [uncredited] · ts
1926 September	33 · What a Widow Learns About Men · [uncredited] · ts
1926 September	38 · The Gap in the Fence · [uncredited] · ts
1926 September	42 · Short Skirts Made a Woman of Me · [uncredited] · ts
1926 September	44 · My Dear Doctor · [uncredited] · ts
1926 September	49 · I Live on Alimony · [uncredited] · ts
1926 September	52 · The Voodoo's Living Sacrifice · [uncredited] · ts
1926 September	59 · Accusation [Part 2 of 2] · [uncredited] · ts
1926 September	65 · My Little Boy Cries for His Daddy · [uncredited] · ts
1926 September	68 · In the Name of Love · [uncredited] · ts
1926 September	72 · What Every Flapper Knows · [uncredited] · ts
1926 September	74 · Skylight Satan · [uncredited] · ts
1926 October	18 · Men Who Have Kissed Me [Part 1 of 6] · [uncredited] · ts
1926 October	25 · Her Wedding Ring · [uncredited] · ts
1926 October	36 · A Wife Who Couldn't Be Bad [Part 2 of 3] · [uncredited] · ts
1926 October	40 · Trapped in the Jungle · [uncredited] · ts
1926 October	43 · Why I Left My Husband for the Man I Loved · [uncredited] · ts
1926 October	46 · A Girl I Can't Forget · [uncredited] · ts
1926 October	53 · Jealous Love · [uncredited] · ts
1926 October	56 · I Wish I Had Petted · [uncredited] · ar
1926 October	58 · They Made Me a Decoy in a Dearie Shop · [uncredited] · ts
1926 October	65 · Two Can Play at Love · [uncredited] · ts
1926 October	69 · Make Me Homely · [uncredited] · ts
1926 October	72 · My Mountain Marriage · [uncredited] · ts
1926 October	76 · I'm Glad I Have a Dumb Wife · [uncredited] · ar
1926 November	18 · I Lived a Lie [Part 1 of 4] · [uncredited] · ts
1926 November	25 · The China Girl Called Cherry Li · [uncredited] · ts
1926 November	34 · Because I Loved Him So · [uncredited] · ts
1926 November	_38 · I Did · [uncredited] · ar
1926 November	_39 · I Didn't · [uncredited] · ar
1926 November	40 · Men Who Have Kissed Me [Part 2 of 6] · [uncredited] · ts
1926 November	46 · My Dashing Cowboy · [uncredited] · ts
1926 November	51 · They Called Me Little Spitfire · [uncredited] · ts
1926 November	54 · Infatuation · [uncredited] · ts
1926 November	56 · My Love Ship That Came in the Night · [uncredited] · ts
1926 November	65 · The Price of Victory · [uncredited] · ts
1926 November	68 · A Wife Who Couldn't Be Bad [Part 3 of 3] · [uncredited] · ts
1926 November	75 · Mother o' Mine · [uncredited] · ts
1926 December	18 · What Has Gold Digging Got Me? [Part 1 of 2] · [uncredited] · ts
1926 December	24 · The Prince Who Stole My Heart Away · [uncredited] · ts
1926 December	33 · The Cad Who Told · [uncredited] · ts
1926 December	34 · I Lived a Lie [Part 2 of 4] · [uncredited] · ts
1926 December	38 · He Won the Right to Win Me · [uncredited] · ts
1926 December	44 · His Second Choice · [uncredited] · ts
1926 December	48 · My Husband Thought She Meant Love · [uncredited] · ts
1926 December	51 · No One Will Ever Know · [uncredited] · ts
1926 December	54 · Who Is My Father? · [uncredited] · ar
1926 December	56 · Men Who Have Kissed Me [Part 3 of 6] · [uncredited] · ts
1926 December	65 · My Love Can See No Wrong · [uncredited] · ts
1926 December	72 · A Broadminded Man · [uncredited] · ts
1926 December	76 · Why I Had My Face Lifted · [uncredited] · ar
1927 January	10 · I Know the Madness of Love · [uncredited] · ts
1927 January	16 · What Has Gold Digging Got Me? [Part 2 of 2] · [uncredited] · ts
1927 January	26 · The Girl I Lost to Soochow Road · [uncredited] · ts
1927 January	30 · Men Who Have Kissed Me [Part 4 of 6] · [uncredited] · ts
1927 January	34 · I'm the Happiest Wife in the World · [uncredited] · ar
1927 January	37 · Some One to Care · [uncredited] · ts
1927 January	44 · I Lived a Lie [Part 3 of 4] · [uncredited] · ts
1927 January	48 · My Mother's Apron Strings · [uncredited] · ts
1927 January	50 · Who Would Marry a Girl of My Kind? · [uncredited] · ts
1927 January	57 · My Wonderful Christmas Gift · [uncredited] · ts
1927 January	62 · Did She Have a Better Claim? · [uncredited] · ts
1927 January	67 · Could This Be Love? · [uncredited] · ts

1927 January	72 · The Girl Without a Name · [uncredited] · ts
1927 February	18 · Only a Cigarette Girl [Part 1 of 4] · [uncredited] · ts
1927 February	24 · He Tempted Me · [uncredited] · ar
1927 February	25 · She Tempted Him · [uncredited] · ar
1927 February	26 · The Star That Guided Me to Love · [uncredited] · ts
1927 February	33 · My Sea Beast Made Me Love Him · [uncredited] · ts
1927 February	37 · I Hate My Beautiful Legs · [uncredited] · ar
1927 February	40 · My Midnight Intruder · [uncredited] · ts
1927 February	46 · The Sorriest Woman on Broadway · [uncredited] · ts
1927 February	52 · My Own Arabian Night · [uncredited] · ts
1927 February	56 · Men Who Have Kissed Me [Part 5 of 6] · [uncredited] · ts
1927 February	68 · I Lived a Lie [Part 4 of 4] · [uncredited] · ts
1927 February	74 · Kissing for Keeps · [uncredited] · ts
1927 February	82 · Why I Went Home to Mother · [uncredited] · ts
1927 February	86 · The Love That Did Not Fail · [uncredited] · ts
1927 March	18 · Forgive Me My Trespasses [Part 1 of 6] · [uncredited] · ts
1927 March	22 · I Long for a Wife and a Home · [uncredited] · ts
1927 March	33 · Won't You Come Back to Me? · [uncredited] · ts
1927 March	34 · Only a Cigarette Girl [Part 2 of 4] · [uncredited] · ts
1927 March	38 · Can a Good Wife Be a Good Sport? · [uncredited] · ts
1927 March	42 · My Buddy's Mam'selle · [uncredited] · ts
1927 March	48 · All's Fair in Love · [uncredited] · ts
1927 March	52 · I Have a Past—What of My Future? · [uncredited] · ts
1927 March	54 · More Priceless Than Love · [uncredited] · ts
1927 March	58 · I Made My Husband Proud of Me · [uncredited] · ts
1927 March	65 · Sweet Irish Love · [uncredited] · ts
1927 March	68 · Yes—No Help Wanted · [uncredited] · ts
1927 March	74 · Men Who Have Kissed Me [Part 6 of 6] · [uncredited] · ts
1927 April	16 · What's the Big Idea? · [uncredited] · qz
1927 April	18 · Hunted Lovers [Part 1 of 4] · [uncredited] · ts
1927 April	22 · Sinners? · [uncredited] · ts
1927 April	26 · Must a Girl Use Her Sex in Business? · [uncredited] · ar
1927 April	33 · Forgive Me My Trespasses [Part 2 of 6] · [uncredited] · ts
1927 April	40 · The Prize My Beauty Won · [uncredited] · ts
1927 April	48 · When Is Naughty? · [uncredited] · ts
1927 April	54 · Only a Cigarette Girl [Part 3 of 4] · [uncredited] · ts
1927 April	58 · So Long Ago · [uncredited] · ts
1927 April	65 · Can a Woman Love More Than Once? · [uncredited] · ts
1927 April	68 · Flappers Make Me Afraid to Marry · [uncredited] · ts
1927 April	70 · I Didn't Mean What He Thought · [uncredited] · ts
1927 April	74 · My Mysterious Husband · [uncredited] · ts
1927 May	20 · I Knew I Belonged to Him · [uncredited] · ts
1927 May	24 · Hunted Lovers [Part 2 of 4] · [uncredited] · ts
1927 May	34 · You Can't Divorce Love · [uncredited] · ts
1927 May	38 · The Girl I Might Have Been · [uncredited] · ts
1927 May	45 · My Bush League Lover · [uncredited] · ts
1927 May	48 · Forgive Me My Trespasses [Part 3 of 6] · [uncredited] · ts
1927 May	52 · Love Double-Crossed Me · [uncredited] · ts
1927 May	58 · Panther Woman or Wife? · [uncredited] · ts
1927 May	65 · The Time She Didn't Tell · [uncredited] · ts
1927 May	70 · I Lost My Head · [uncredited] · ts
1927 May	74 · Only a Cigarette Girl [Part 4 of 4] · [uncredited] · ts
1927 May	80 · My One Last Fling · [uncredited] · ts
1927 June	10 · The Real Diary of a Real Girl [Part 1 of 4] · [uncredited] · ts
1927 June	18 · June Madness · [uncredited] · ts
1927 June	26 · Should I Share My Sweetheart? · [uncredited] · ts
1927 June	28 · Hunted Lovers [Part 3 of 4] · [uncredited] · ts
1927 June	34 · Appearances Were Against Me · [uncredited] · ts
1927 June	42 · My Outcast Hero · [uncredited] · ts
1927 June	48 · Forgive Me My Trespasses [Part 4 of 6] · [uncredited] · ts
1927 June	57 · Why I Am a Gold-Digger Wife · [uncredited] · ts
1927 June	60 · What Money Can't Buy · [uncredited] · ts
1927 June	64 · Do Men Prefer "Wicked" Women? · [uncredited] · ts
1927 June	66 · My Lottery of Love · [uncredited] · ts
1927 July	10 · Behind a Family Doctor's Door · [uncredited] · ts
1927 July	16 · The Real Diary of a Real Girl [Part 2 of 4] · [uncredited] · ts
1927 July	26 · My Love Came Out of the Sea · [uncredited] · ts
1927 July	32 · Guilty! · [uncredited] · ts
1927 July	38 · Love Found a Way · [uncredited] · ts

1927 July 42 · They Call It Heart Balm · [uncredited] · ar
1927 July 46 · Forgive Me My Trespasses [Part 5 of 6] · [uncredited] · ts
1927 July 50 · A Girl Must Learn · [uncredited] · ts
1927 July 57 · The Daring of Innocence · [uncredited] · ts
1927 July 62 · Do You Believe All You Hear? · [uncredited] · ts
1927 July 66 · Hunted Lovers [Part 4 of 4] · [uncredited] · ts
1927 August 10 · Flame of the Desert [Part 1 of 4] · [uncredited] · ts
1927 August 14 · A Bribe for Love · [uncredited] · ts; illustrated by Ray Sisley
1927 August 26 · The Sweetheart of the Regiment · [uncredited] · ts
1927 August 34 · Love Lasts Longest · [uncredited] · ts
1927 August 42 · Romance for Two · [uncredited] · ts; illustrated by T. D. Skidmore
1927 August 46 · The Real Diary of a Real Girl [Part 3 of 4] · [uncredited] · ts
1927 August 60 · Me and Him and the Girl Friend · [uncredited] · ts; illustrated by Harley Ennis Stivers
1927 August 64 · An Unknown Blonde · [uncredited] · ts
1927 August 66 · Forgive Me My Trespasses [Part 6 of 6] · [uncredited] · ts
1927 September 18 · Hush Money [Part 1 of 4] · [uncredited] · ts; illustrated by August Bleser, Jr.
1927 September 22 · Hot Apple Pie · [uncredited] · ts; illustrated by DeAlton Valentine
1927 September 34 · Mad Honeymoon · [uncredited] · ts; illustrated by Y. E. Soderberg
1927 September 38 · Are Married Men a Menace? · [uncredited] · ar
1927 September 40 · Flame of the Desert [Part 2 of 4] · [uncredited] · ts
1927 September 46 · Big Lonely Kid · [uncredited] · ts; illustrated by T. D. Skidmore
1927 September 50 · The Man Who Couldn't Be Jealous · [uncredited] · ts
1927 September 54 · Love Rides to Conquer · [uncredited] · ts; illustrated by Clarence Rowe
1927 September 65 · The Cradle Snatcher · [uncredited] · ts
1927 September 70 · When a Girl Says Never · [uncredited] · ts; illustrated by J. W. McGurk
1927 September 74 · The Real Diary of a Real Girl [Part 4 of 4] · [uncredited] · ts
1927 October 24 · My Battle with Bootleg Booze · [uncredited] · ts
1927 October 26 · Big Boy · [uncredited] · ts; illustrated by DeAlton Valentine
1927 October 32 · I'll Show Her · [uncredited] · ts; illustrated by Harve Stein
1927 October 38 · The Man in the Mackinaw · [uncredited] · ts; illustrated by J. W. Schlaikjer
1927 October 50 · Hush Money [Part 2 of 4] · [uncredited] · ts; illustrated by August Bleser, Jr.
1927 October 56 · Eyes of Virtue · [uncredited] · ts; illustrated by Louis G. Schroeder
1927 October 62 · A Kiss for a Touchdown · [uncredited] · ts; illustrated by Y. E. Soderberg
1927 October 66 · Flame of the Desert [Part 3 of 4] · [uncredited] · ts
1927 October 72 · For the Love of a Dog · [uncredited] · ts; illustrated by G. Patrick Nelson
1927 November 18 · Alone in a Great City [Part 1 of 2] · [uncredited] · ar
1927 November 22 · What Every Woman Fears · [uncredited] · ts; illustrated by John H. Grossman
1927 November 28 · Feet of Clay · [uncredited] · ts; illustrated by DeAlton Valentine
1927 November 40 · Just a Soft Hearted Bandit · [uncredited] · ts; illustrated by Ray Sisley
1927 November 50 · The Love Fight · [uncredited] · ts; illustrated by Harvé Stein
1927 November 56 · Hush Money [Part 3 of 4] · [uncredited] · ts; illustrated by August Bleser, Jr.
1927 November 62 · The Substitute Lover · [uncredited] · ts
1927 November 65 · Lady Luck—That's Me · [uncredited] · ts; illustrated by Grattan Condon
1927 November 70 · Brass for Love · [uncredited] · ts; illustrated by Y. E. Soderberg
1927 November 74 · Flame of the Desert [Part 4 of 4] · [uncredited] · ts
1927 December 8 · Winners in Prize Contests · [uncredited] · ms
1927 December 18 · The Secret Island [Part 1 of 3] · [uncredited] · ts; illustrated by Leslie L. Benson
1927 December 26 · Bird of Paradise · [uncredited] · ts; illustrated by Y. E. Soderberg
1927 December 32 · The Magic Key · [uncredited] · ts; illustrated by Ray Sisley
1927 December 50 · The Strange Wooing of Colorado Slim · [uncredited] · ts; illustrated by George W. Gage
1927 December 54 · Alone in a Great City [Part 2 of 2] · [uncredited] · ar
1927 December 56 · A Lie for Love · [uncredited] · ts; illustrated by T. D. Skidmore
1927 December 60 · Fingers of Scorn · [uncredited] · ar
1927 December 62 · My Dark Angel and My Good Angel · [uncredited] · ts; illustrated by Harvé Stein
1927 December 68 · Hush Money [Part 4 of 4] · [uncredited] · ts; illustrated by August Bleser, Jr.
1927 December 72 · But No Kisses · [uncredited] · ts; illustrated by DeAlton Valentine
1928 January 16 · One Fleeting Moment of Glory · [uncredited] · ts; illustrated by August Bleser, Jr.
1928 January 22 · The Secret Island [Part 2 of 3] · [uncredited] · ts; illustrated by Leslie L. Benson
1928 January 30 · The Man Who Laughed at Love · [uncredited] · ts; illustrated by Ray Sisley
1928 January 50 · A Woman with Two Souls · [uncredited] · ts; illustrated by Harvé Stein
1928 January 56 · Let's Pretend · [uncredited] · ts; illustrated by Harley Ennis Stivers
1928 January 60 · Because She Adored Her Husband · [uncredited] · ts
1928 January 62 · The Wrong Santa Claus · [uncredited] · ts; illustrated by DeAlton Valentine
1928 February 18 · Uneasy Love [Part 1 of 4] · [uncredited] · ts; illustrated by T. D. Skidmore
1928 February 26 · The Love Pirate · [uncredited] · ts; illustrated by C. W. Anderson
1928 February 32 · Mama! How Could You? · [uncredited] · ts; illustrated by Harley Ennis Stivers
1928 February 40 · Whose Queen? · [uncredited] · ts; illustrated by August Bleser, Jr.
1928 February 50 · The Secret Island [Part 3 of 3] · [uncredited] · ts; illustrated by Leslie L. Benson
1928 February 56 · Misconduct · [uncredited] · ts; illustrated by Y. E. Soderberg

1928 February 62 · A Cure for Love · [uncredited] · ts; illustrated by Frank Godwin
1928 February 72 · The Tyranny of Tears · [uncredited] · ts; illustrated by Louis G. Schroeder
1928 February 82 · Rich Man? Poor Man? · [uncredited] · ts
1928 March 28 · Spoiled · [uncredited] · ts; illustrated by Y. E. Soderberg
1928 March 32 · Uneasy Love [Part 2 of 4] · [uncredited] · ts; illustrated by T. D. Skidmore
1928 March 40 · Ham and Eggs a la Love · [uncredited] · ts; illustrated by DeAlton Valentine
1928 March 44 · Back to Long Skirts? · [uncredited] · cn
1928 March 50 · The Man in the Next Room · [uncredited] · ts; illustrated by Vera Clere
1928 March 56 · Oh, What a Legacy! · [uncredited] · ts; illustrated by C. W. Anderson
1928 March 66 · Playing with Fire · [uncredited] · ts; illustrated by Leslie L. Benson
1928 March 70 · The Most Precious Thing in the World · [uncredited] · ts
1928 March 72 · The Enchanted Kiss · [uncredited] · ts; illustrated by Harvé Stein
1928 April 20 · Rebel Romance [Part 1 of 3] · [uncredited] · ts; illustrated by Garrett Price
1928 April 28 · Gypsy Mates · [uncredited] · ts; illustrated by Ralph Crawley
1928 April 40 · Blonde Wanted · [uncredited] · ts; illustrated by Leslie L. Benson
1928 April 44 · Why DOn't Gentlemen Prefer You Modern Girls? · [uncredited] · cn
1928 April 50 · Uneasy Love [Part 3 of 4] · [uncredited] · ts; illustrated by T. D. Skidmore
1928 April 58 · A Gamble with Love · [uncredited] · ts; illustrated by Edward Colie Caswell
1928 April 62 · My Wife and the Other Woman · [uncredited] · ts
1928 April 64 · Sometimes It Happens · [uncredited] · ts; illustrated by Vera Clere
1928 April 68 · Her Mother's Sweetheart · [uncredited] · ts; illustrated by Frank Godwin
1928 April 72 · My Stolen Flight · [uncredited] · ts; illustrated by C. W. Anderson
1928 May 18 · The Girl Who Didn't Care · [uncredited] · ts; illustrated by C. W. Anderson
1928 May 42 · How My Ship Came In · [uncredited] · ts; illustrated by Leslie L. Benson
1928 May 48 · Uneasy Love [Part 4 of 4] · [uncredited] · ts; illustrated by T. D. Skidmore
1928 May 56 · The Devil's Gift · [uncredited] · ts; illustrated by Hubert Jean Mathieu
1928 May 62 · Rebel Romance [Part 2 of 3] · [uncredited] · ts; illustrated by Garrett Price
1928 May 66 · Alabamy, Here I Come! · [uncredited] · ts; illustrated by Y. E. Soderberg
1928 May 68 · What Do You Like Best and Why? · [uncredited] · cn
1928 June 20 · The Man Who Fled from Love · [uncredited] · ts; illustrated by Leslie L. Benson
1928 June 26 · Countess, Howdy! · [uncredited] · ts; illustrated by DeAlton Valentine
1928 June 50 · The Right to Love · [uncredited] · ts; illustrated by C. W. Anderson
1928 June 56 · Love at First Bite · [uncredited] · ts; illustrated by Hubert Jean Mathieu
1928 June 60 · Rebel Romance [Part 3 of 3] · [uncredited] · ts; illustrated by Garrett Price
1928 June 64 · Greater Love Hath No Woman · [uncredited] · ts
1928 June 66 · My Haunted Honeymoon · [uncredited] · ts; illustrated by Vera Clere
1928 July 12 · The Woman in the Case [Part 1 of 3] · [uncredited] · ts; illustrated by W. V. Chambers
1928 July 20 · In Quest of a Virgin Heart · [uncredited] · ts; illustrated by Hubert Jean Mathieu
1928 July 42 · The Honor of Her Name · [uncredited] · ts; illustrated by Vera Clere
1928 July 62 · Her Yankee Prince · [uncredited] · ts; illustrated by C. W. Anderson
1928 July 66 · New Love for Old · [uncredited] · ts; illustrated by Frank Godwin
1928 August 6 · Prize Contest Awards · [uncredited] · ms
1928 August 18 · 3,116 Miles to Hollywood · [uncredited] · ts; illustrated by Edward Butler
1928 August 22 · Our Country Clubs · [uncredited] · ar; illustrated by Russell Patterson
1928 August 32 · Love Sets · [uncredited] · ts; illustrated by Vera Clere
1928 August 40 · The Woman in the Case [Part 2 of 3] · [uncredited] · ts; illustrated by W. V. Chambers
1928 August 46 · One Day in All the Years · [uncredited] · ts; illustrated by Leslie L. Benson
1928 August 66 · Is the Game Worth the Scandal? · [uncredited] · ts; illustrated by John H. Crosman
1928 September 42 · Love for Hire · [uncredited] · ss
1928 September 64 · The Woman in the Case [Part 3 of 3] · [uncredited] · ts; illustrated by W. V. Chambers
1928 September 70 · There's a Limit · [uncredited] · ss
1928 September 78 · Are You an American Beauty? · [uncredited] · cn
1928 October 76 · A Dress for a Lady · [uncredited] · ss
1928 November 8 · Here Are the Winners! · [uncredited] · ms
1928 December 62 · Some Gift Suggestions for Christmas · [uncredited] · ms
1928 December 134 · Limerick Contest Winners · [uncredited] · ms
1929 February 92 · The Three Winning American Beauties · [uncredited] · ms
1929 March 75 · All 'Round the Town · [uncredited] · pm; illustrated by Frank Boyd
1929 April 57 · The Debutante's Finishing School · [uncredited] · pm; illustrated by John Held, Jr.
1929 April 115 · Footnotes for Spring · [uncredited] · ms
1929 May 28 · Who Is the Typical American Girl? · [uncredited] · ms
1929 May 69 · A Word of Advice · [uncredited] · pm; illustrated by John Held, Jr.
1929 June 6 · About Our Contributors · [uncredited] · bg
1929 June 35 · The Most Talked of Gown of the Year · [uncredited] · pt
1929 June 46 · The Quest of the Typical American Girl · [uncredited] · ms
1929 June 78 · Back to Nature · [uncredited] · pm; illustrated by John Held, Jr.
1929 June 113 · What the Well Dressed Table Will Wear · [uncredited] · pt
1929 July 4 · About Our Contributors · [uncredited] · bg
1929 July 32 · An Artist's Conception of the Typical American Girl · [uncredited] · ms; illustrated by R. F. Schabelitz

1929 July	38 · The End of the Rainbow · [uncredited] · pm The Idler May 1904; illustrated by John Held, Jr.
1929 August	4 · About Our Contributors · [uncredited] · bg
1929 August	9 · Our Typical American Girls · [uncredited] · pi
1929 August	39 · Typical American Girl Week · [uncredited] · ar
1929 August	80 · Any August Evening · [uncredited] · pm; illustrated by John Held, Jr.
1929 September	6 · About Our Contributors · [uncredited] · bg
1929 September	29 · Are You Intelligent? · [uncredited] · qz
1929 September	56 · Grandma's Day—and Now · [uncredited] · pm; illustrated by John Held, Jr.
1929 October	36 · When a Fellow Needs a Friend · [uncredited] · pm; illustrated by John Held, Jr.
1929 November	4 · About Our Contributors · [uncredited] · bg
1929 November	55 · After the Ball · [uncredited] · pm; illustrated by John Held, Jr.
1929 December	6 · The Typical American Girl · [uncredited] · pi
1929 December	41 · She Rinsed Out a Few Things on Christmas Eve · [uncredited] · pm; illustrated by John Held, Jr.
1929 December	56 · Fifty Christmas Gifts for Under Five Dollars · [uncredited] · ms
1930 January	4 · Something to Laugh About · [uncredited] · hu
1930 January	101 · The Hat on the Girl on the Cover · [uncredited] · ms
1930 February	62 · Dan Cupid Is a Merry Elf · [uncredited] · pm; illustrated by John Held, Jr.
1930 February	94 · The Hat on the Girl on the Cover · [uncredited] · ms

Author: [unknown author]

1918 July	64 · It's an Annoying Thing to Be Absent-Minded · [unknown author] · ms; sketch.

Author: "Fine-Fleur" Wiki

1905 November	151 · Catastrophe · "Fine-Fleur" · pl; in French.

AUTHOR SERIES LISTS

ABOUT:

Blue (dark and light) texts are links to bookmarks internal to the PDF.
Light blue text indicates key (subjective) and/or frequent contributor.
Clicking on a page number will go to the first page.
Clicking on a section header will go to the TOC.
Clicking on a cover thumbnail will go to the content desc for the issue.
Clicking on a cover image in the content desc will go to the full page image, and vice-versa.
Green text indicates links to external URLs:
HathiTrust, Internet Archive, Luminist Archive, Heritage Auctions, ABE.
Story titles in green link to the story's page in the issue on Internet Archive.
Some links may be off by a page or two after a certain point in the issue due to missing or combined pages.
Listings from HA and ABE may be out of date and/or obsolete.
Use green HA or ABE links in Contents section too search for current listings.

Much of the TOC content for this PDF was derived from Phil Stephensen-Payne's awesome
Galactic Central website